

Hidalgo and Cameron Counties Irrigation District No. 9

Mercedes, Texas

P.O. BOX 237, 956-565-2411

Application for Discharge Permit

Permit: 2014-DP _____

Date: 8/28/2014
Requesting Tony Barco, Deputy Director
Entity: Hidalgo County Urban County Program

Contact Name: Jessica M. Mendoza, PE
Contact Phone: 956-702-8880

Legal Description of Proposed Discharge Location: _____

Address of Proposed Discharge Location: 800 feet east of Mile 4 Rd W & Monte Cristo Rd intersection.

State Plane Coordinates of the Discharge	X	<u>1156123.2152</u>	ft	Y	<u>16639913.1535</u>
End of Crossing	X	_____	ft	Y	_____

Description of Work: (Attach Separate Sheet if Needed): 24 inch outfall

Estimated Start Date: 11/01/2014

Estimated Completion Date: 04/01/2015

Sketch of the Discharge Below:

(Attach Separate Sheet if Needed)

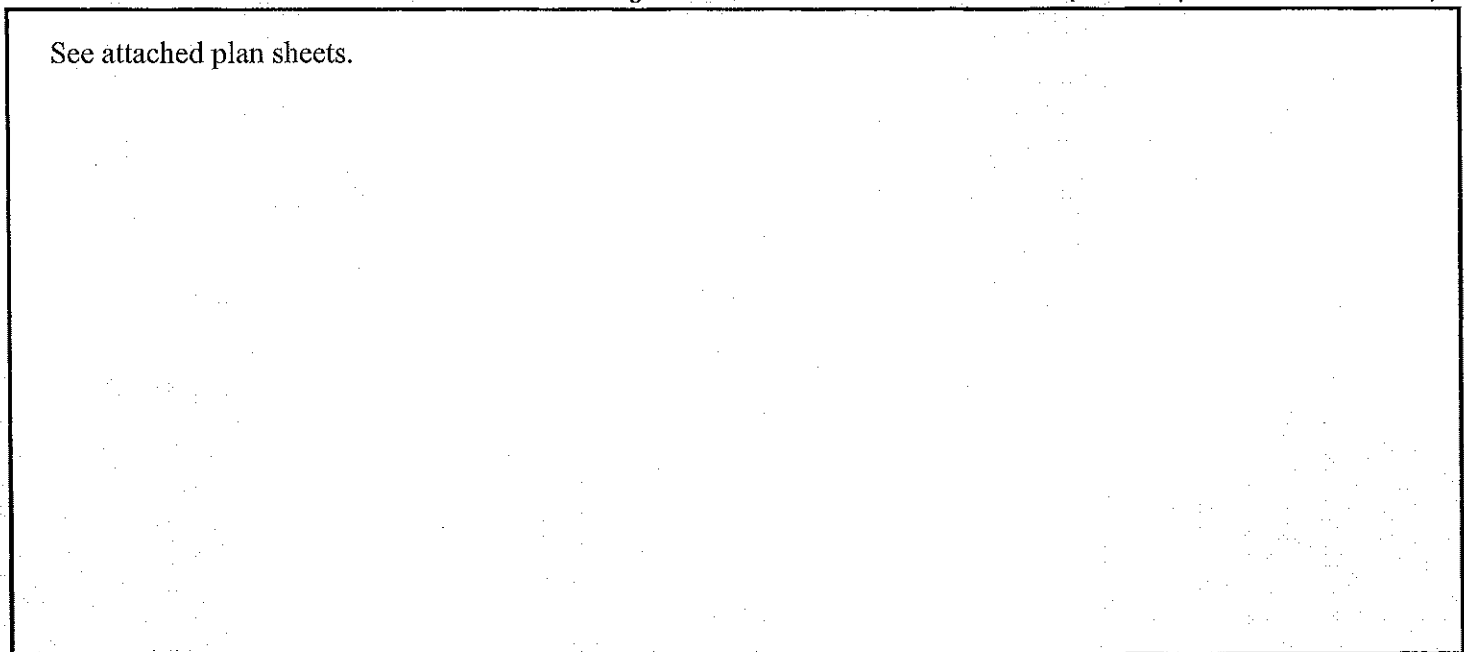

- NOTE:
1. CLEANING OF DITCH LIMITS AS SHOWN ON THIS EXHIBIT SHALL BE DONE IN ACCORDANCE TO HCCCD No. 9 RULES & REGULATIONS.
 2. HCCCD No. 9 SHALL BE NOTIFIED WHEN CONSTRUCTION IN THE AREA COMMENCES.

DITCH CLEANING LOCATION MAP

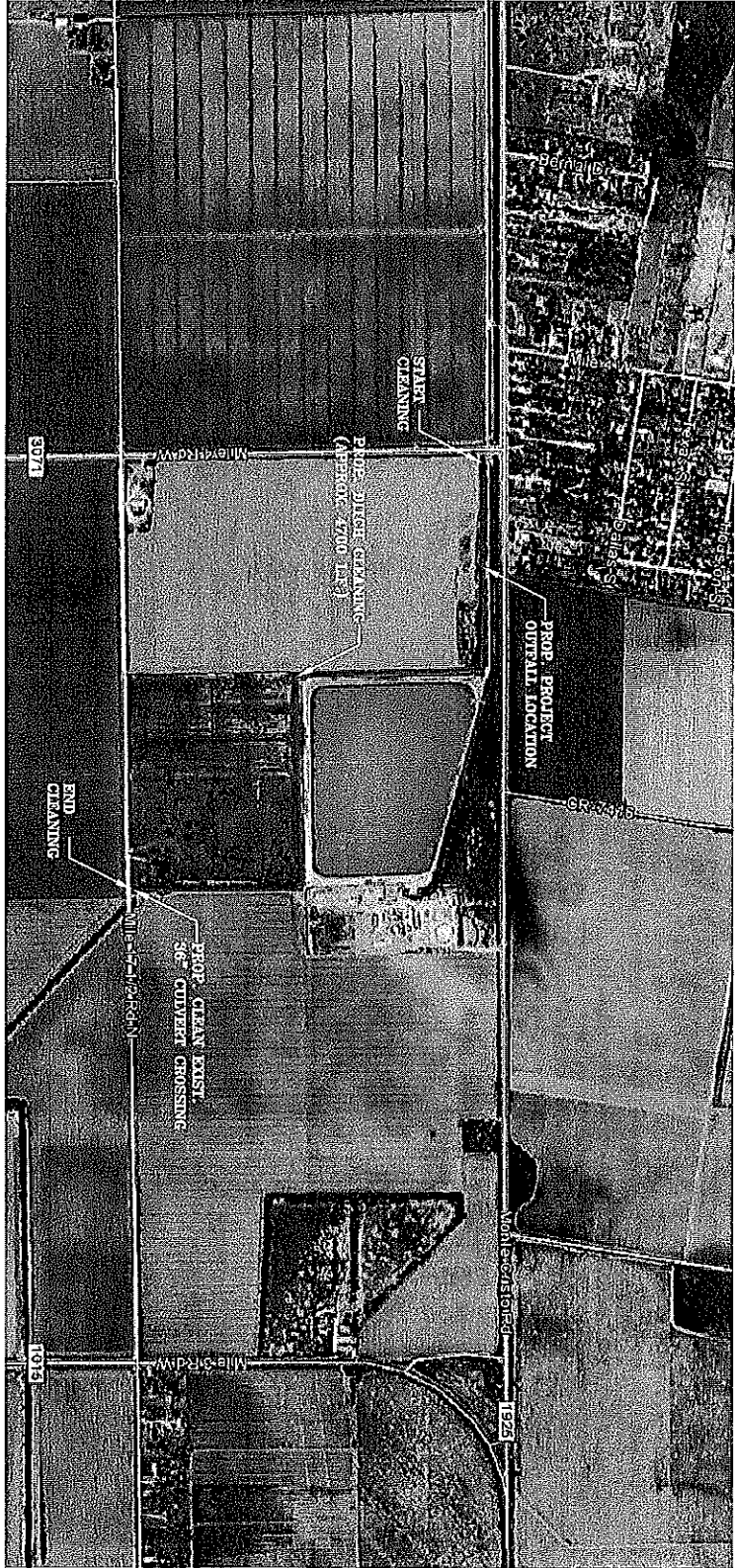

 FOR CONSTRUCTION

REV.	DESCRIPTION	DATE

TEXAS GENERAL LAND OFFICE
ROUND II DRAINAGE IMPROVEMENTS
HIDALGO COUNTY PRECINCT No. 1

SAM Engineering & Surveying, Inc.
 200 S. CAGE BLVD.
 PHARR, TEXAS 78577
 TEL: (956) 702-0880
 FAX: (956) 702-0883
TEXAS REGISTERED ENGINEERING FIRM
E-10602