2014 Thoroughfare Plan Amendments Resolution 2015-03

Hidalgo County
Metropolitan Planning Organization
510 South Closner/Nolana
Pharr, TX 78577

Legend

- HCMPO-MAB 2014
- Existing Expressway 350'
- Existing High Speed Principal Arterial 150'
- Existing Principal Arterial 120'
- Existing Minor Arterial 100'
- Existing Collector 80'
- Expansion Expressway 350'
- Expansion High Speed Principal Arterial 150'
- Expansion Principal Arterial 120'
- Expansion Minor Arterial 100'
- Expansion Collector 80'
- New Facility Expressway 350'
- New Facility High Speed Principal Arterial 150'
- New Facility Principal Arterial 120'
- New Facility Minor Arterial 100'
- New Facility Collector 80'
- STREETS_130917

www.hcmpo.org

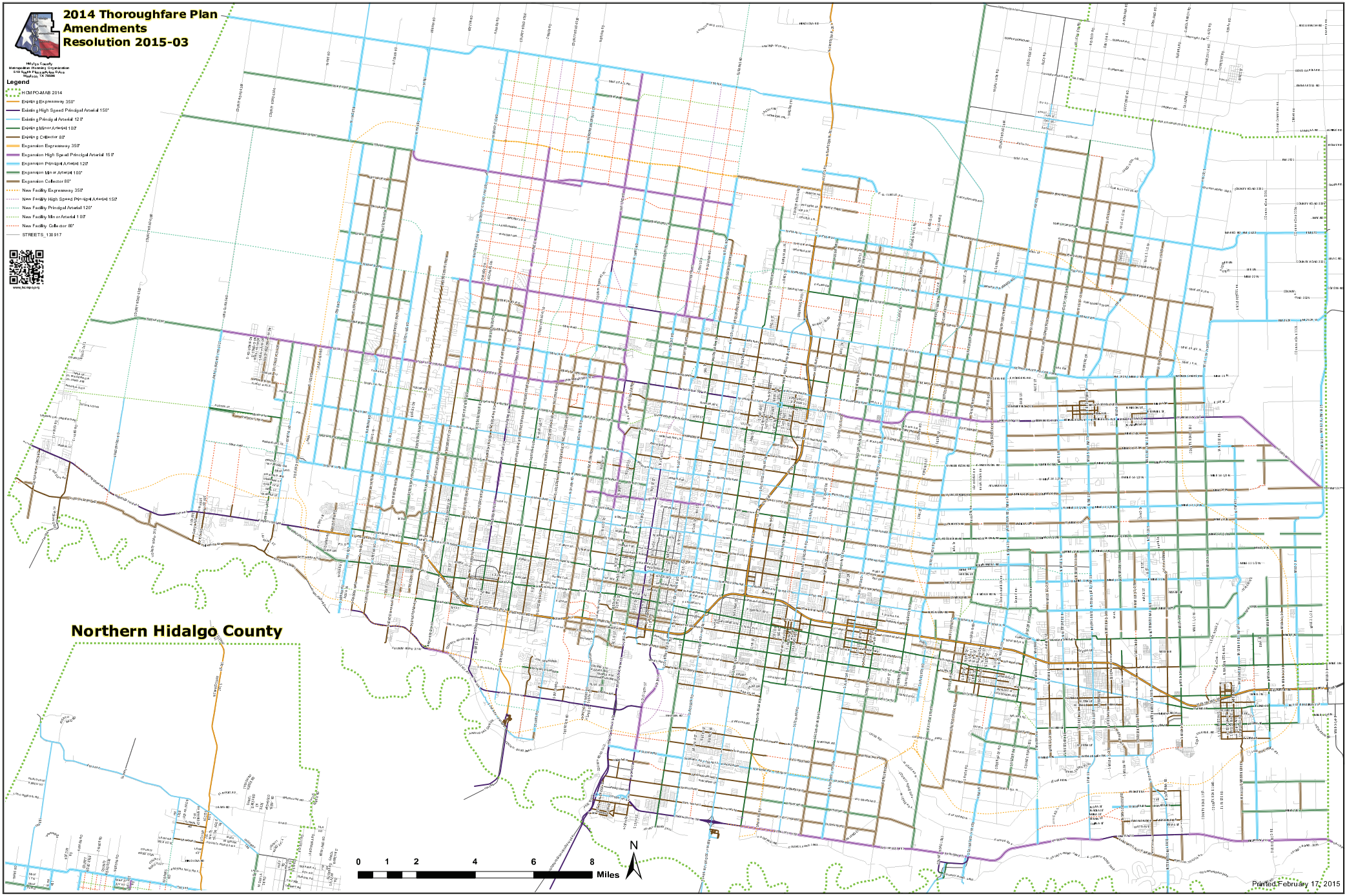

Printed February 17, 2015