



CONSTABLE PCT #2 (4) 2015 Chev Tahoe PPV

Phone: 800-695-2919
Fax: 800-211-5454
Email: info@buyboard.com

Welcome **Oscar** [Log Off]

Administration	RFQ	Reports	Shopping Cart	Help
--------------------------------	---------------------	-------------------------	-------------------------------	----------------------

Vendor Contract Information

[Back](#)

Search:

- All
- Vendor Discounts Only
- Catalog Pricing Only

Refine Your Search:

- Vendors
Caldwell Country Chevrolet[X]
- Price Range
Show all prices
- Category
None Selected
- Contract
None selected

Additional Searches:

- [Search by Vendor](#)
- [Browse Contracts](#)
- [Instructional Materials](#)

Additional Resources

Vendor Name: Caldwell Country Chevrolet
 Address: P. O. Box 27
 Caldwell, TX 77836
 Phone Number: (979) 567-6116
 Email: aknapp@caldwellcountry.com
 Website: <http://www.caldwellcountry.com>
 Federal ID: 14-1856872
 Contact: Averyt Knapp
 Accepts RFQs: Yes
 Minority Owned Vendor: No
 Women Owned Vendor: No
 Contract Name: Vehicles, Heavy Duty Trucks & Options
 Contract#: 430-13
 Effective Date: 12/01/2013
 Expiration Date: 11/30/2016
 Service Fee: Purchase order subject to a \$400 service fee
 Payment Terms: Net 30 days
 Delivery Days: 120
 Shipping Terms: Pre-paid and added to invoice
 Freight Terms: FOB Destination
 Ship Via: Common Carrier
 Region Served: All Texas Regions
 States Served: All States
 Additional Info: NOTE: As per the specifications for BuyBoard Proposal No. 430-13, and except for delivery fees as explained below, all vehicle fees (i.e. pre-deliver inspection, make ready, State of Texas inspection, manufacturer destination fees, etc.) charged for any purchase from this contract are included in the awarded vehicle base price(s). Vehicle fees not included in the price(s) are not allowed and should not appear on the awarded dealer's quote for a vehicle offered for purchase under the contract. The Cooperative service fee is not a "vehicle fee" ; is not included in the base pricing. Only those vendors whose awarded pricing is stated on BuyBoard on a per mile basis may charge a vehicle delivery fee. The above information has been communicated to Cooperative members.

Quote Reference Number: 430-13
 Return Policy: Negotiable

REVIEWED
By Oscar Garza at 3:02 pm, Feb 25, 2015

REVISED
3:11 pm, Mar 03, 2015

FINAL

APPROVED
By Rudy Salinas at 10:24 am, Mar 18, 2015

Contract Documents

- Proposal Documents: [Click to view BuyBoard Proposal Documents](#)
- Regulatory Notice: [Click to view Bonding Regulatory Notice](#)

Contact us 800-695-2919

CALDWELL COUNTRY FORD - CHEVROLET

800 HWY. 21 E. CALDWELL, TEXAS 77836

BUYBOARD BID 430-13

End User: HIDALGO COUNTY CONSTABLE PCT 2
 Contact: CHIEF DEPUTY CAMPOS
 Phone/email: _____
 Product Description: 2015 CHEV TAHOE PPV

Caldwell Rep: ALAN WILEY
 Phone/email: 254 865-9112 alan@caldwellcountry.com
 Date: Saturday, February 28, 2015

A. Bid Series: 34

A. Base Price: \$ 28,778.00

B. Published Options [Itemize each below]

Code	Options	Bid Price	Code	Options	Bid Price
	2015 POLICE TAHOE	INCL		BLUETOOTH	STD
	5.3L V8 GAS	INCL		REVERSE CAMERA	STD
	6-SPEED AUTOMATIC	INCL	9G8	INOP DAYTIME RUNNING	\$ 9.00
	TILT/CRUISE	INCL		LIGHTS	
	CLOTH BUCKETS FRONT	INCL	6N6	INOP REAR DOORS	\$ 56.00
	VINYL 2ND ROW SEAT	INCL	6N5	INOP REAR WINDOWS	\$ 54.00
	RUBBER FLOOR	INCL			
	AM-FM CD	INCL			
	PRIVACY GLASS TINT	INCL			
	NO SPOTLIGHT	NOTE			
	DUAL BATTERIES	INCL		BLACK	COLOR
Total of B. Published Options:					\$ 119.00

C. Unpublished Options [Itemize each below, not to exceed 25%]

\$= 0.0 %

Options	Bid Price	Options	Bid Price
		PLEASE FAX YOUR PURCHASE ORDER	NOTE
		TO 254 865-9118	
		ESTIMATED DELIVERY IN 90 DAYS	NOTE
		HIDALGO COUNTY CONSTABLE PCT 2	
Total of C. Unpublished Options:			\$ -

- D. Pre-delivery Inspection:
- E. Texas State Inspection:
- F. Manufacturer Destination/Delivery:
- G. Floor Plan Interest (for in-stock and/or equipped vehicles):
- H. Lot Insurance (for in-stock and/or equipped vehicles):
- I. Contract Price Adjustment: _____
- J. Additional Delivery Charge: 354 miles x \$2.85 per mile **\$ 1,000.00**
- K. Subtotal: **\$ 29,897.00**
- L. Quantity Ordered 4 x K = **\$ 119,588.00**
- M. Trade in: _____
- N. BUYBOARD FEE PER PURCHASE ORDER **\$ 400.00**
- O. TOTAL PURCHASE PRICE WITH BUYBOARD FEE **\$ 119,988.00**



Phone: 800-695-2919
Fax: 800-211-5454
Email: info@buyboard.com

Welcome **Oscar** [Log Off]

[Administration](#) [RFQ](#) [Reports](#) [Shopping Cart](#) [Help](#)

Search Results

Search:

Show 25 results

Narrow Results:

- All
- Vendor Discounts Only
- Catalog Pricing Only

Refine Your Search:

- Vendors
Caldwell Country Chevrolet[X]
- Price Range
Show all prices
- Category
None Selected
- Contract
None selected

Vendor	Description	Pricing Sheet	Price
Caldwell Country Chevrolet	Chevrolet Tahoe Police Package (PPV CC15706). 2WD Police package with all manufacturer's standard equipment. Line Item 34	N/A	\$28,778.00 ✓

Extended Product Information

Reference Number: 430-13

Part Number: PPV CC15706

Unit Measure: EA

Vendor Website: <http://www.caldwellcountry.com>

Full Description: Chevrolet Tahoe Police Package (PPV CC15706). 2WD Police package with all manufacturer's standard Item 34 ✓

Additional Searches:

[Search by Vendor](#)

[Browse Contracts](#)

[Instructional Materials](#)

Caldwell Country Chevrolet	Chevrolet Silverado 3500HD Chassis Cab (CC31003). Silverado Classic 3500 Chassis Cab, 2WD, Regular Cab, complete with all manufacturer's standard equipment. Line Item 28.	N/A	\$23,890.00
--	--	-----	-------------

Showing 1 to 2 of 2 entries (filtered from 31 total entries)

[First](#) [Previous](#) [1](#) [Next](#) [Last](#)

Additional Resources

Contact us 800-695-2919



Proposal Invitation No. 430-13-Vehicles and Heavy Duty Trucks and Options

*ALL COLUMNS MUST BE COMPLETED OR PROPOSAL WILL NOT BE CONSIDERED

Item No.	Specified Brand or Equal	Short Description	Full Description	Delivered Price	Brand and Model	Options
33	Chevrolet Impala Police Package (9C1-PPV 1WS19)	Law Enforcement	Chevrolet Impala (9C1-PPV 1WS19) Police Package -- Model 9C1-PPV 1WS19 Police Vehicle, complete with all manufacturer's standard equipment	\$19,721.00	2014 IMPALA PPV	Attached separate sheet with upgrade options to include all manufacturer options including alternative fuel choice equipment (CNG, LPG, Hybrid, etc.)
34	Chevrolet Tahoe Police Package (PPV CC15706)	Law Enforcement	Chevrolet Tahoe (PPV CC15706) Police Package -- 2 WD Police package with all manufacturer's standard equipment	\$24,576.00	2014 TAHOE PPV	Attached separate sheet with upgrade options to include all manufacturer options including alternative fuel choice equipment (CNG, LPG, Hybrid, etc.)
35	Chevrolet Camaro (1EE37)	Sport Sedan	Chevrolet Camaro (1EE37) Sport Sedan -- Chevrolet Camaro (1EE37) base model complete with all manufacturer's standard equipment	\$20,446.00	2014 CAMERO	Attached separate sheet with upgrade options to include all manufacturer options including alternative fuel choice equipment (CNG, LPG, Hybrid, etc.)
36	Chevrolet SS Sedan (1EK69)	Sedan (4 door)	Chevrolet SS (1EK69) Sedan -- Chevrolet SS (1EK69) Sedan base model; 4 door, complete with all manufacturer's standard equipment	\$41,190.00	2014 SS SEDAN	Attached separate sheet with upgrade options to include all manufacturer options including alternative fuel choice equipment (CNG, LPG, Hybrid, etc.)
OPTIONAL EQUIPMENT- The majority of optional equipment is not listed since options will be selected at time of order. A COMPLETE LIST OF ALL OPTIONAL EQUIPMENT MUST BE SUBMITTED WITH PROPOSAL FOR PROPOSAL TO BE CONSIDERED!!				Discount: (%)		
37	Options	Discount (%) Off Optional Equipment	Discount (%) Off for all Optional Equipment	___5___%		Attached separate sheet with upgrade options to include all manufacturer options including alternative fuel choice equipment (CNG, LPG, Hybrid, etc.)

PROPOSAL NOTE:

1. *All columns must be completed or response will not be considered.

Prepared By:
 administrator
 Alan Wiley
 P.O. Box 27
 Caldwell, TX 77836
 Phone: (254) 865-9112
 Fax: (254) 865-9118
 Email: alan@caldwellcountry.com



2015 Fleet/Non-Retail Chevrolet Tahoe 2WD 4dr Commercial CC15706

WINDOW STICKER

2015 Chevrolet Tahoe 2WD 4dr Commercial		Interior: - Jet Black
5.3L- TBD - CID Gas/Ethanol V8		Exterior 1: - Black
6-Speed Automatic		Exterior 2: - No color has been selected.
CODE	MODEL	MSRP
CC15706	2015 Chevrolet Tahoe 2WD 4dr Commercial	\$45,550.00
	OPTIONS	
AVF	2015 INTERIM PROCESSING CODE	\$0.00
Z56	SUSPENSION, HEAVY-DUTY, POLICE-RATED	INC
FE9	EMISSIONS, FEDERAL REQUIREMENTS	\$0.00
L83	ENGINE, 5.3L ECOTEC3 V8 WITH ACTIVE FUEL MANAGEMENT, DIRECT INJE	\$0.00
MYC	TRANSMISSION, 6-SPEED AUTOMATIC, ELECTRONICALLY CONTROLLED	\$0.00
GU4	REAR AXLE, 3.08 RATIO	\$0.00
1FL	COMMERCIAL PREFERRED EQUIPMENT GROUP	\$0.00
RAP	WHEELS, 17" X 8" (43.2 CM X 20.3 CM) STEEL, POLICE, BLACK	INC
QAR	TIRES, P265/60R17 ALL-SEASON, POLICE, V-RATED	INC
ZAK	TIRE, SPARE, P265/60R17 ALL-SEASON, POLICE, V-RATED	INC
ZY1	PAINT SCHEME, SOLID APPLICATION	\$0.00
GBA	BLACK	\$0.00
AZ3	SEATING, FRONT 40/20/40 SPLIT-BENCH, 3-PASSENGER	\$0.00
H0U	JET BLACK, CLOTH SEAT TRIM	\$0.00
IO3	AUDIO SYSTEM, AM/FM STEREO WITH CD PLAYER AND AUXILIARY INPUT J	\$0.00
9C1	IDENTIFIER FOR POLICE PATROL VEHICLE	-\$4,735.00
NZZ	FRONT UNDERBODY SHIELD	INC
K4B	BATTERY, AUXILIARY, 730 CCA	INC
—	POWER SUPPLY, 100-AMP, AUXILIARY BATTERY, REAR ELECTRICAL CENTE	INC
—	POWER SUPPLY, 50-AMP, POWER SUPPLY, AUXILIARY BATTERY	INC

Report content is based on current data version referenced. Any performance-related calculations are offered solely as guidelines. Actual unit performance will depend on your operating conditions.

GM AutoBook, Data Version: 371.0, Data updated: 1/27/2015
 ©Copyright 1986-2005 Chrome Systems Corporation. All rights reserved.

Customer File:

Prepared By:
 administrator
 Alan Wiley
 P.O. Box 27
 Caldwell, TX 77836
 Phone: (254) 865-9112
 Fax: (254) 865-9118
 Email: alan@caldwellcountry.com

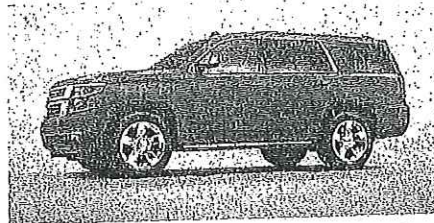

2015 Fleet/Non-Retail Chevrolet Tahoe 2WD 4dr Commercial CC15706

WINDOW STICKER

—	POWER SUPPLY, 120-AMP, (4) 30-AMP CIRCUIT, PRIMARY BATTERY	INC	
KW7	ALTERNATOR, 170 AMPS, HIGH OUTPUT	INC	
C5U	G.VWR, 6800 LBS. (3084 KG)	INC	
RM7	WHEEL, 17" X 8" (43.2 CM X 20.3 CM) FULL-SIZE, STEEL SPARE	INC	
—	LUGGAGE RACK, DELETE	INC	
9G8	HEADLAMPS, DAYTIME RUNNING LAMPS AND AUTOMATIC HEADLAMP CON	\$10.00	✓
AKO	GLASS, DEEP-TINTED	INC	
AKX	WINDSHIELD, SOLAR ABSORBING, SHADED UPPER	INC	
AKK	WINDSHIELD STYLE, ACOUSTIC LAMINATED GLASS	INC	
—	EXTERIOR ORNAMENTATION DELETE	INC	
—	DOOR HANDLES, BODY-COLOR	INC	
UN9	RADIO SUPPRESSION PACKAGE, WITH GROUND STRAPS	INC	
AG1	SEAT ADJUSTER, DRIVER 10-WAY POWER	\$0.00	
AG2	SEAT ADJUSTER, FRONT PASSENGER 6-WAY POWER	INC	
ATD	SEAT DELETE, THIRD ROW PASSENGER	INC	
—	INSTRUMENTATION, ANALOG	INC	
6N6	DOOR LOCKS AND HANDLES, INSIDE REAR DOORS INOPERATIVE	\$59.00	✓
—	KEY, 2-SIDED	INC	
6N5	SWITCHES, REAR WINDOW INOPERATIVE	\$57.00	✓
—	THEFT-DETERRENT SYSTEM, VEHICLE, PASS-KEY III	INC	
—	POWER OUTLETS, 4 AUXILIARY, 12-VOLT	INC	
—	SAFETY BELTS, 3-POINT, DRIVER AND FRONT PASSENGER IN ALL SEATING	INC	
VQ3	FLEET PROCESSING OPTION	\$0.00	
SPECIAL EQUIPMENT OPTIONS			
5T5	SEATS, 2ND AND 3RD ROW VINYL WITH FRONT CLOTH SEATS	\$0.00	
9U3	SEATS, DRIVER AND PASSENGER FRONT INDIVIDUAL SEATS IN CLOTH TRI	\$0.00	
VPV	SHIP THRU, PRODUCED IN ARLINGTON ASSEMBLY	INC	
SUBTOTAL			\$40,941.00

Report content is based on current data version referenced. Any performance-related calculations are offered solely as guidelines. Actual unit performance will depend on your operating conditions.

GM AutoBook, Data Version: 371.0, Data updated 1/27/2015
 ©Copyright 1986-2005 Chrome Systems Corporation. All rights reserved.

Customer File:

Prepared By:
administrator
Alan Wiley
P.O. Box 27
Caldwell, TX 77836
Phone: (254) 865-9112
Fax: (254) 865-9118
Email: alan@caldwellcountry.com

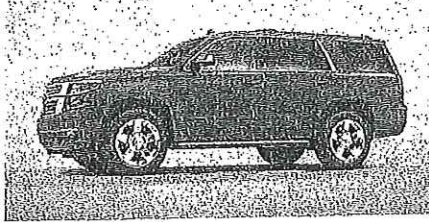

2015 Fleet/Non-Retail Chevrolet Tahoe 2WD 4dr Commercial CC15706

WINDOW STICKER

Advert/Adjustments	\$0.00
Destination Charge	\$1,195.00
TOTAL PRICE	\$42,136.00
Est City: 16.00 mpg	
Est Highway: 23.00 mpg	
Est Highway Cruising Range: 598.00 mi	

Report content is based on current data version referenced. Any performance-related calculations are offered solely as guidelines. Actual unit performance will depend on your operating conditions.

GM AutoBook, Data Version: 371.0, Data updated 1/27/2015
©Copyright 1986-2005 Chrome Systems Corporation. All rights reserved.

Customer File:



Proposal Invitation No. 430-13-Vehicles and Heavy Duty Trucks and Options

*ALL COLUMNS MUST BE COMPLETED OR PROPOSAL WILL NOT BE CONSIDERED

Item No.	Specified Brand or Equal	Short Description	Full Description	Delivered Price	Brand and Model	Options
38	Program Vehicles	Discount (%) Off Program Vehicles (Lease and/or Pre-Owned)	Discount (%) Off for all Program Vehicles (Lease and/or Pre-Owned)	___5___%		Attached separate sheet with upgrade options to include all manufacturer options including alternative fuel choice equipment (CNG, LPG, Hybrid, etc.)
39	Third Party (not OEM) Options	Discount (%) Off Third Party (not OEM Options)	Discount (%) Off Third Party (not OEM Options)	___5___%		Attached separate sheet with upgrade options to include all manufacturer options including alternative fuel choice equipment (CNG, LPG, Hybrid, etc.)
40	Parts	Discount (%) Off Parts	Discount (%) Off Parts	___5___%		Attached separate sheet with upgrade options to include all manufacturer options including alternative fuel choice equipment (CNG, LPG, Hybrid, etc.)
41	Extended Warranty	Discount (%) Off Extended Service Maintenance Agreements	Discount (%) Off Extended Service Maintenance Agreements	___%___		Attached separate sheet with upgrade options to include all manufacturer options including alternative fuel choice equipment (CNG, LPG, Hybrid, etc.)
DELIVERY FEES AND LABOR RATE FOR REPAIR/SERVICE OF VEHICLES						
42	Repair Labor	Hourly Labor Rate for Repair/Service of Vehicle	Hourly Labor Rate for Repair/Service of Vehicle -- State the hourly labor rate for repair/service of Vehicle	\$96.00		Attached separate sheet with upgrade options to include all manufacturer options including alternative fuel choice equipment (CNG, LPG, Hybrid, etc.)
43	Delivery Fees	Per Mile Delivery Fee for Vehicles	Per Mile Delivery Fee for Vehicles -- State the per mile delivery fee for Vehicles	\$2.85/MILE		Attached separate sheet with upgrade options to include all manufacturer options including alternative fuel choice equipment (CNG, LPG, Hybrid, etc.)

PROPOSAL NOTE:

1. *All columns must be completed or response will not be considered.

SAM Search Results
List of records matching your search for :
Functional Area: Entity Management
Record Status: Active
DUNS Number: 003984249

ENTITY	Caldwell Automotive Partners, LLC	Status:Active
DUNS: 003984249	+4:	CAGE Code: 6X8E1 DoDAAC:
Expiration Date: May 5, 2015	Has Active Exclusion?: No	Delinquent Federal Debt?: No
Address: 800 State Highway 21 E		
City: Caldwell	State/Province: TEXAS	
ZIP Code: 77836-4512	Country: UNITED STATES	

REVIEWED

By Oscar Garza at 2:51 pm, Feb 26, 2015