

CONSTRUCTION CHANGE DIRECTIVE

PROJECT: Hidalgo County ADC & LEF Repairs and/or Replacement
701 El Cibolo Rd. Edinburg, TX 78542

DIRECTIVE NUMBER: 1
DATE: 5/29/2015
ENGINEER'S PROJECT NO.: 13159

OWNER ■
ENGINEER ■
CONTRACTOR ■
FIELD □

TO CONTRACTOR:

CAHS Inc. TACLA010347E
3008 Spur 54 Hartlingen, TX 78552

CONTRACT DATED: 2/10/2015
CONTRACT FOR: No. C-14-047-01-20 PO#721107

PROJECT MANAGER ■

You are hereby directed to make the following change(s) in this Contract:

(Describe briefly any proposed changes or list any attached information in the alternative)

PROPOSED ADJUSTMENTS

1. The proposed basis of adjustment to the Contract Sum is as follows:

Adjustments to the allowances for the additional work as discribed below.

Allowances:

Steel Columns

Grout Repair

Replace Door and Re-heat wiring at 2 coolers and 1 freezer

Remove single condensing unit, provide 2 condensing units, 1 for freezer and 1 for coolers

Testing and Inspecting

Contingency

	Original	Current*
Steel Columns	\$ 25,000.00	\$ 25,000.00
Grout Repair	\$ 5,000.00	\$ 5,000.00
Replace Door and Re-heat wiring at 2 coolers and 1 freezer	\$ 7,500.00	\$ -
Remove single condensing unit, provide 2 condensing units, 1 for freezer and 1 for coolers	\$ 19,000.00	\$ -
Testing and Inspecting	\$ 10,000.00	\$ 10,000.00
Contingency	\$ 130,000.00	\$ 23,500.00

* Amounts reflected in Current column are based on approved Change Order #1.

A) Refrigeration Doors

All labor, material, and equipment nessesary to remove and replace 4 walk in freezer doors for the prison kitchen. (see attached document) \$7,500 will beducted form the door allowance and \$10,000 will be deducted form the contingency allowance.

\$ (7,500.00) Door
\$ (10,000.00) Cont.

B) Refrigeration Systems

All labor, material, and equipment nessesary to remove and replace the refrigeration systems for walk in coolers in the prison kitchen. (see attached documents) \$19,000 will be deducted from the condensing unit allowance and \$6,500 will be deducted from the contingency allowance.

\$ (19,000.00) Cond.
\$ (6,500.00) Cont.

C) Metal Roofing

All labor, mateiral, and equipment nessesary to remove and replace the metal roofing of the sloped roof of the ADC Building. (see attached documents) \$90,000 to be deducted from the contingency allowance

\$ (90,000.00) Cont.

2. The Contract Time is proposed to (be adjusted). The proposed adjustment, if any, is (an increase of 0 days).

When signed by the Owner and Engineer and received by the Contractor, this document becomes effective IMMEDIATELY as a Construction Change Directive (CCD), and the Contractor shall proceed with the change(s) described above.

Contractor signature indicates agreement with the proposed adjustments in Contract Sum and Contractr Time set forth in this CCD.

Chanin Engineering, LLC
ENGINEER (Firm name)
400 Nolana Ste. N2, Mallen,
Address TX 78504

CONTRACTOR (Firm name)

OWNER (Firm name)

M C
BY (Signature)
Miguel Chanin, P.E.
Typed name
6/5/15

BY (Signature)

BY (Signature)

Typed name

Typed name

DATE

DATE

DATE

June 2, 2015

Miguel Chanin, PE
Principal - Chanin Engineering
400 Nolana / Suite N2
McAllen, TX 78504

RE: Hidalgo County Adult Detention Center and Law Enforcement Center Renovations

Miguel,

Good day. This letter is to respond to the pending CHANGE ORDER requests that are currently awaiting final approval for this project. As we have discussed, these changes are being made to the original contract due to the one-of-a-kind nature of the elements in question. In general, I am in agreement with the proposed changes and believe that they should be approved without delay.

It is my understanding that the following change order items are in question:

- Change order for freezer and cooler door replacement in the kitchen area. My understanding is that the overall scope of work to replace and repair each door to function as originally intended turned out to be somewhat pricier than the original allowance that was allocated. This is simply the nature of renovations and all parties seem to be in agreement that this is acceptable. I agree as well.
- Change order to replace condenser units for the freezers and refrigerators. My understanding is that a subcontractor has agreed to not only replace the condensers as called for in the contract documents, but in addition subcontractor will replace coolant lines and other components. This will lead to a more thorough retrofit than originally called for and provide the owners with a better end product. This more comprehensive retrofit is only marginally more expensive than the allowance originally provided. I agree with the owner's representative that it is worth the added expense to do a better job.
- Change order to replace metal roofing at west side of adult detention center. It is my understanding that this portion of the work will replace a substandard existing metal roof with an insulated, properly sealed, metal roof that conforms more closely to the original design intent of the building. For reasons that are not exactly clear, this portion of the roof was not built as called for in the contract documents. I agree that it makes sense to correct this portion of the roof, especially considering the time and effort that is already going into correcting the much larger flat roof area. Details and specifications for this portion of the work shall be forthcoming.

This reflects the current status of pending change orders for this project. Once again, I reiterate that I am in agreement with each condition and would recommend that the Owner approve each item, as I believe it best for the overall completion of the project. Please let me know if there are any additional questions or comments.

Respectfully,

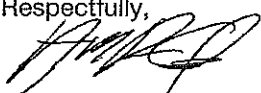

Sam Garcia, AIA
Principal



**TREMCO INCORPORATED
WEATHERPROOFING TECHNOLOGIES, INC.
ROOF ANALYSIS REPORT**

DATE: April 23, 2015

OWNER: The County of Hidalgo
100 N Closner
Edinburg, Texas 78539

Building: Hidalgo County Detention Center
701 Cibolo Road
Edinburg, Texas 78539

EXISTING CONSTRUCTION:

**Adult Detention Center
West side Metal Roofs** - Approximate Roof Area: 5,032 S. F.

Existing Roof and Deck System: - Metal deck
- Standing Seam Metal Roof

EXISTING CONDITIONS:

Detention Center West Side Metal Roofs:

The existing metal roof is leaking and in a failing condition. The existing metal roof was installed directly over the metal deck without the required membrane underlayment as recommended by the **National Roofing Contractors Association**. Current leaks were most likely caused either by wind driven rain or a high volume of water running over the metal panel. The standing seam snap lock panel may not have been able to maintain a watertight seam with a high volume of water that will drain from the upper low slope roof during heavy rains or high winds that may have blown water behind the head flashing closures at the wall intersection. In either scenario, the leak would have been avoided if the roof system was installed with the proper underlayment. It was also noted that the roof was installed without roofing insulation which could lend itself to additional condensation issues that may or may not have been a noticeable issue in the past.

These observations are intended to provide a representation of conditions on the roof at the time of this inspection and shall not be construed as a warranty or other judgment as to the suitability of the roof to perform its intended function.



RECOMMENDATIONS:

Detention Center West Side Metal Roofs:

Tremco would recommend a full replacement of the existing metal roof. A full replacement would ensure the roof would be insulated bring it up to current code and would ensure a complete underlayment would be installed to prevent leaks in any senerio.

Scope of Work for full replacement:

1. Remove existing metal panels, gutter downspouts, and wall counter flashings down to the metal deck.
2. Mechanically fasten a 3" polyisocyanurate along with a ½" Dens Deck to the metal deck.
3. Provide additional wood blocking as necessary.
4. Dry in roofing insulations with Tremco POWERply SA Base Sheet.
5. Fabricate and install, of 24ga pre-finished metal, new perimeter edging, gutter and downspouts.
6. Fabricate and install of 24ga prefinished metal, new 16" wide double lock standing seam metal roof panels. Secure as required to meet wind requirements.
7. Install z-closures at hip and ridge along with counter flashing and surface mounted wall flashing.
8. Fabricate and install new conductor heads and downspouts from upper low slow roof to accommodate new metal roof heights.

BUDGETS:

Adult Detention Center West Side Metal roofs:

Roof Replacement:

The cost for complete roof replacement as indicated above would be approximately \$ **88,000** to \$ **92,000**.

The budget pricing listed above is based on current information and markets. Should conditions change these numbers could fluctuate widely. The budget pricing for testing, repairs or replacement costs is for informational purposes only and shall not be construed as a proposal to perform any work on the above mentioned projects by Tremco Incorporated or Weatherproofing Technologies, Inc.

Prepared by: Richard L. Garcia-Field Representative / Tremco Incorporated / Weatherproofing Technologies, Inc.

April 23, 2015
Hidalgo County Adult Detention Center West Side Metal Roofs

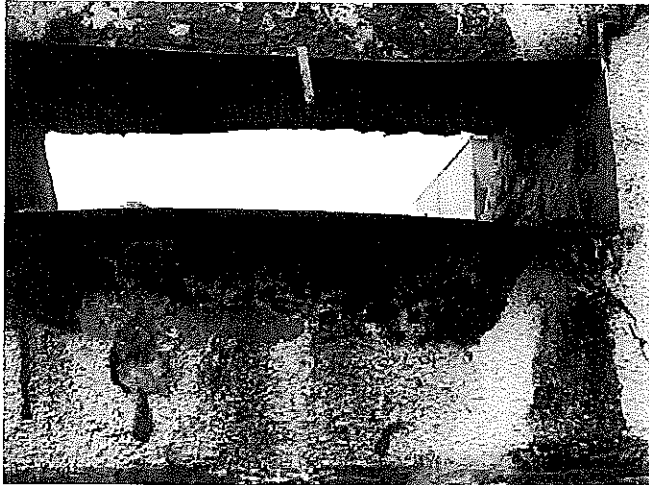

Sealant installed at entire perimeter of through wall scupper.

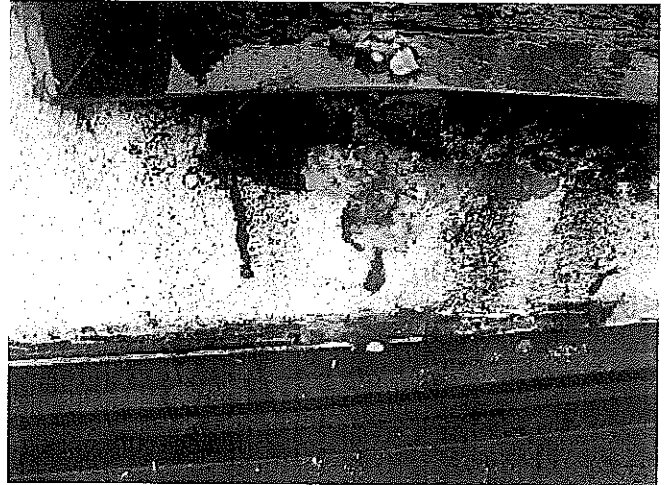

Sealant present at surface mounter counter flashing of metal roof.



Snap lock panel is easily removed. No underlayment present. Metal panels are installed directly to the metal deck.

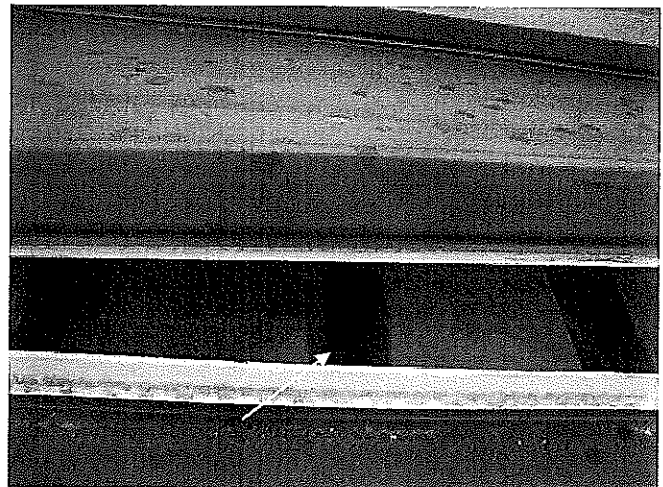

Water is present in metal deck corrugations.

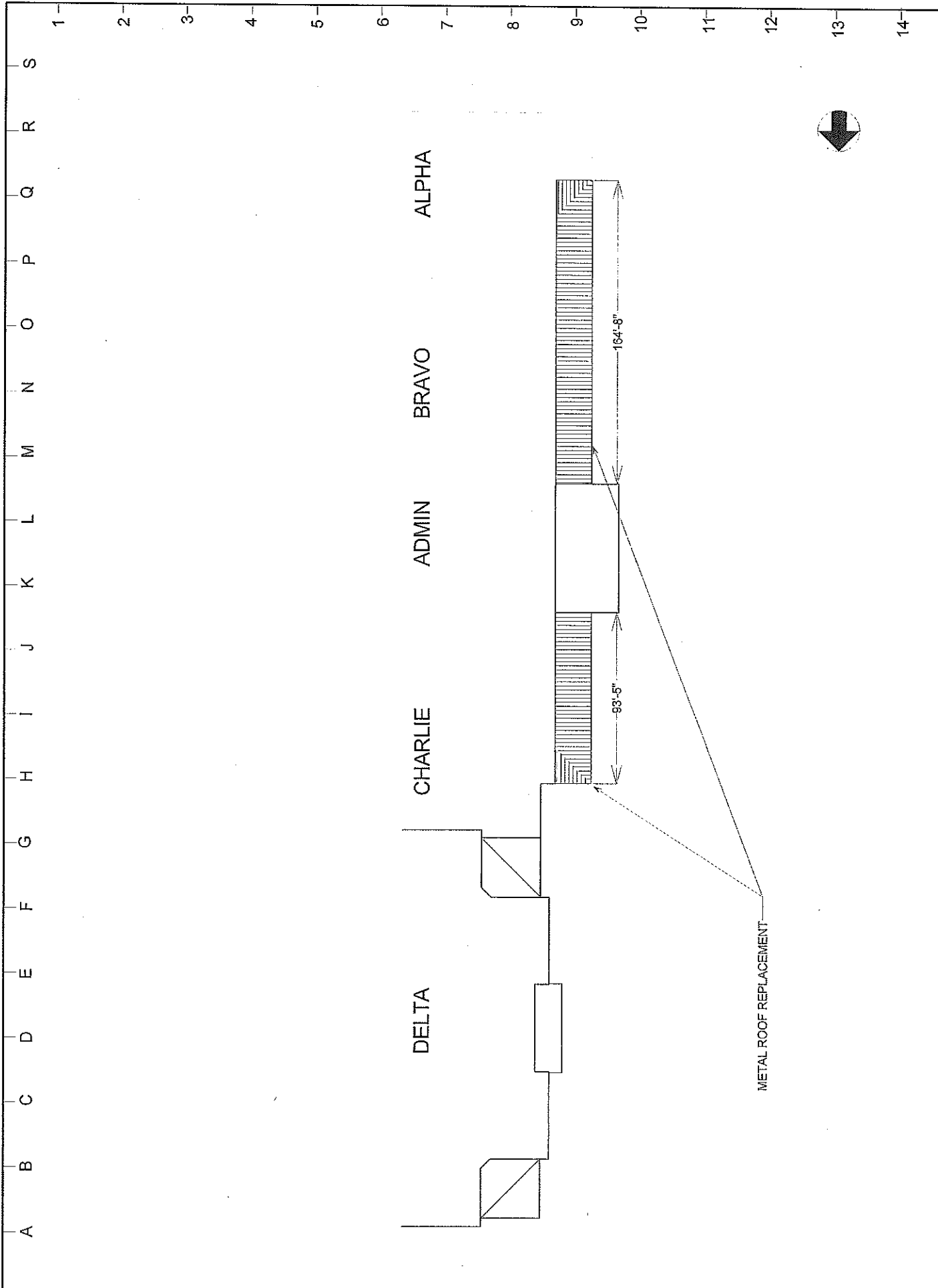

DATE: APRIL 23, 2015
 SCALE 1" = 70'

DRAWN BY: RLG

HIDALGO COUNTY ADULT DETENTION CENTER
 701 EL CIBOLO ROAD





310 Hanmore Industrial Pkwy - Harlingen, TX 78550
956.423.3359 - Fax 956.423.3382

May 21, 2015

Hidalgo Co Adult Detention Center and Law Enforcement Facility Repairs and/or Replacement
Edinburg, TX

We propose to furnish all labor, materials and equipment necessary to do the following work:

Section 07xxxx – Standing Seam Metal Roofing Panels

Removal of existing standing seam roof panels and installation of 24 gauge, standard-color Kynar-prefinished, standing -seam roof panels over Tremco POWERply SA underlayment over ½” DensDeck Prime, which is to be mechanically-attached through a base layer of 3” polyisocyanurate insulation. Includes all related trim, gutter and downspout.

Options available to owner (at no cost):

Panel Type - 1.5" tall mechanically-seamed double lock or 1.75" tall snap-lock

Panel Width - 12" or 16"

Panel finish - Plain or striations

Base Bid: \$ 90,000.00

Exclusions to base bids:

Any alternates, allowances and/or unit pricing, exact color-matching of existing panels, engineering, certification and/or testing, any other sections not listed in base bid.

Hedley Hichens

From: melissa.reyes
To: e.maldonado@cahsinc.com
Subject: Proposal for Hidalgo County Detention center
Date: Wednesday, May 27, 2015 8:21:33 AM

De Luna Refrigeration
Regulated by the Texas Department of Licensing & Regulation
P.O. Box 12157 Austin, TX 78711 1-800-9202 (512) 463-6599

3912 Rhonda St.
Edinburg, Texas 78539 TACLB010909C

Telephone: (956) 992-9550
Fax: (956) 992-0561

PROPOSAL

SUBMITTED TO: CAHS Inc.
ATTN: Tori Maldonado DATE: 05/27/15
PROJECT: Hidalgo County Detention Center

We hereby propose the installation of 2 medium temp. and 1 low temp. R-404 refrigeration systems. Price includes 2 evaporators, defrost timers, solenoid valves and digital temperature controls per system. Also included in scope of work is the replacement of refrigeration lines, the addition of an exterior sub panel for new condensing units. All work to include 1yr. Parts and labor warranty and 3-5 yr. compressor extended warranty.

TOTAL: \$ 25,500.00

NOTE: Coil coating and hermetic compressor for condensing units included.

ALL WORK IS GUARANTEED TO BE AS SPECIFIED AND PERFORMED IN ACCORDANCE WITH THE SPECIFICATIONS SUBMITTED. THE ABOVE WORK WILL BE COMPLETED IN A PROFESSIONAL MANNER.

TERMS: As per normal procedures.

ANY DEVIATION FROM THE SPECIFICATIONS MENTIONED IN THE ABOVE TERMS, WILL RESULT IN AN EXTRA COST, AND AN OVER CHARGE FROM THE INTIAL ESTIMATED PRICE.

ALL AGREEMENTS ARE CONTINGENT UPON STRIKES, ACCIDENTS, OR DELAYS BEYOND OUR CONTROL.

RESPECTFULLY SUBMITTED BY Armando De Luna

De Luna Refrigeration

I have the authority to order the work outlined above. I agree that seller retains title to equipment materials furnished until final payment is made. If final payment is not made as agreed, Seller can remove said equipment, and materials at Seller's expense. Any damage resulting from said removal shall not be the responsibility of Seller.

SIGNATURE:

DATE:

 MASTER-BILT [®] Refrigeration Solutions Website: www.master-bilt.com		908 Highway 15 North - New Albany, MS 38652 Phone: (662) 534-9061 - Toll Free: (800) 647-1284 Fax: (662) 534-6049 - Toll Free: (800) 232-3966		Price Quotation	
				Quote No.	MB1531632CT-A
Customer		Kitchen Resources LP (PRD)		Lead Time:	4-5 Weeks
019137		2102 Fair Park Blvd. Harlingen, TX 78550		Price Protected:	90 Days
Attention		Sales Rep		Page :	1 of 3
Project		Regional Manager		Phone :	956-423-2491
Item Number		Prepared By		Fax :	956-423-3088
				Prologic Food Equip Group #58 (058)	
				Bob Gasbarro (081)	
				CT/SJ D	

We are pleased to quote the following equipment:

TOTAL PRICE
 TOTAL WARRANTY PRICE
 GRAND TOTAL QUOTATION PRICE F.O.B. New Albany, MS.

NOTES & COMMENTS:

Approximate Total Shipping Weight (lbs) 1,178

No freight charges are included in the quote price.

Note: Walk-ins with wall panels 112" or taller will have ribs @ 5-3/4" on center on walls and ceilings (except for S/St finishes and/or hard-rail construction) unless specified otherwise.

Master-Bilt standard foamed-in-place floor is designed to support maximum 700 lbs/sq ft of evenly distributed stationary load. Conditions other than this require reinforcement. Consult factory.

Unless otherwise noted, refrigeration systems on this quote/order are sized for holding duty only; no product load or pull-down is included.

Refrigeration Systems

- | | | |
|-------|------------------|---|
| (1) | MSLZ0151C/531632 | 4HP Cond 208-230/60/3 R-404A, Scroll, Hood & Low Ambient Kit, Low Temp -10F., 12594 BTUH System Capacity. With Mounted Timer. Sized for 110 F. Temperature at Condenser. 30" (L) 31" (W) 26" (H) Base: M3 @ 230#. MCA: 32, MOP: 40, RLA: 15, LRA: 99. Connections - Liquid: 1/2", Suction: 7/8". 09-09895 Solenoid (Loose). |
| (1) | MHHZ0111C/531632 | 1HP Cond 208-230/60/3 R-404A, With Hood & Low Ambient Kit, Medium Temp 35F., 7392 BTUH System Capacity. With Mounted Timer. With Hermetic Compressor. Sized for 110 F. Temperature at Condenser. 22" (L) 27" (W) 18" (H) Base: M1 @ 250#. MCA: 13, MOP: 15, RLA: 5, LRA: 36. Connections - Liquid: 3/8", Suction: 5/8". 09-09892 Solenoid (Loose). |
| (1) | MHHZ0171C/531632 | 1.5HP Cond 208-230/60/3 R-404A, With Hood & Low Ambient Kit, Medium Temp 35F., 11340 BTUH System Capacity. With Mounted Timer. With Hermetic Compressor. Sized for 110 F. Temperature at Condenser. 38" (L) 27" (W) 18" (H) Base: M2 @ 360#. MCA: 14, MOP: 20, RLA: 7, LRA: 51. Connections - Liquid: 1/2", Suction: 7/8". 09-09895 Solenoid (Loose). |
| (2) | E1LZ0075B/531632 | Evap 208-230/60/1 R-404A, Low Temp -10F., 7500 BTUH Evaporator Capacity. 42" (L) 15" (W) 16" (H) @ 67#. Fan Amps: 0.9, Defrost Amps: 7.0. 900-50375 Preassemble Kit. |
| (2) | E1HZ0052A/531632 | Evap 115/60/1 R-404A, Medium Temp 35F., 5300 BTUH Evaporator Capacity. |

This quotation outlines Master-Bilt's interpretation of information supplied with your quote request. Final responsibility for selecting the proper specifications for your particular end use rests with you, the customer. Master-Bilt will not be responsible for any misapplication or improper end use of our products. Unless otherwise noted, installation is not included. Purchaser is responsible for taxes, permits or other requirements. Delivery is contingent on delays beyond our control. Order acceptance is subject to credit approval. Notice: Limited 5 year compressor warranty applies only within the United States, its possessions, territories and Canada.

 MASTER-BILT [®] Refrigeration Solutions Website: www.master-bilt.com		908 Highway 15 North - New Albany, MS 38652 Phone: (662) 534-9061 - Toll Free: (800) 647-1284 Fax: (662) 534-6049 - Toll Free: (800) 232-3966		Price Quotation	
				Quote No.	MB1531632CT-A
Customer	Kitchen Resources LP (PRD)			Lead Time:	4-5 Weeks
019137	2102 Fair Park Blvd. Harlingen, TX 78550			Price Protected:	90 Days
Attention		Sales Rep	Prologic Food Equip Group #58 (058)		
Project	Hidalgo County	Regional Manager	Bob Gasbarro (081)		
Item Number	Refg.	Prepared By	CT/SJ D		

- | | |
|--|--|
| (2) E1HZ0065A/531632

(1) MBWR050S
(1) MBWR010
(1) MBWR030 | 28" (L) 15" (W) 16" (H) @ 46#. Fan Amps: 0.9. 900-50375 Preassemble Kit.
Evap 115/60/1 R-404A, Medium Temp 35F., 6600 BTUH Evaporator Capacity.
28" (L) 15" (W) 16" (H) @ 50#. Fan Amps: 0.9. 900-50375 Preassemble Kit.
4 Year Extended Compressor Warranty, 3.5-5HPS
4 Year Extended Compressor Warranty, .5-1HP
4 Year Extended Compressor Warranty, 1.5-3HP |
|--|--|

This quotation outlines Master-Bilt's interpretation of information supplied with your quote request. Final responsibility for selecting the proper specifications for your particular end use rests with you, the customer. Master-Bilt will not be responsible for any misapplication or improper end use of our products. Unless otherwise noted, installation is not included. Purchaser is responsible for taxes, permits or other requirements. Delivery is contingent on delays beyond our control. Order acceptance is subject to credit approval. Notice: Limited 5 year compressor warranty applies only within the United States, its possessions, territories and Canada.

WALK-IN TERMS AND CONDITIONS

1. All orders are subject to acceptance by Master-Bilt, Division of Standex International Corporation ("Seller"), must be made in writing, and are subject to credit approval prior to shipment if the Buyer's credit account status has changed.
2. Unless specified by the customer when ordering, the method of shipment will be determined by Seller.
3. Freight terms: F.O.B. Factory – "New Albany, MS" (unless otherwise specified on the attached quote or order).
4. The Buyer shall be liable for all Federal, State and Local taxes. These amounts will be added to the purchase price where required by law, unless an exemption certificate is received prior to shipment of merchandise.
5. All new accounts will be subject to credit approval.
6. Seller's terms are Net 30 days, unless otherwise specified. A service charge of one and one half percent per month will be imposed on all past due balances. A non-refundable deposit may be required on any "non-stock" items.
7. Claims for shortages or incorrect merchandise must be made in writing to Seller within ten (10) days after receipt of merchandise.
8. FREIGHT DAMAGES OR DELAYS ARE NOT THE RESPONSIBILITY OF SELLER. Any claim for damaged merchandise must be processed through the delivering carrier by the consignee; Master-Bilt may assist in filing the claim in order to expedite the claim.
9. All cancelled orders and returned goods may be subject to a minimum of **25% cancellation and/or restocking charge**. Merchandise may not be returned without written authorization from the Seller. Requisition for return must be made within ninety (90) days after shipment. Custom or modified units cannot be returned without a "Return Authorization".
10. Prices and specifications are subject to change without notice.
11. All orders will be manufactured and invoiced as specified in the Seller Order Acknowledgement. If corrections or additions are required by the customer, Seller must be advised in writing immediately. If this is not done, it is assumed by Seller that the customer has examined and approved the acknowledgement as written, including the terms and conditions of same, which are a part of each order acknowledgement.
12. The domestic state considered in any warranty claims, legal claims and etc., against the Seller would be the State of Mississippi, County of Union.
13. Buyer also agrees that Seller may deposit all checks, and with "Acceptance with Reservations of all rights".
14. The Buyer acknowledges acceptance of Seller's standard warranty as a condition of purchase, and that Seller has not made or implied any additional or replacement to the standard warranty.
15. Buyer agrees to indemnify, hold harmless and defend Seller from and against any and all liabilities and expenses arising out of any injury or damage which results from Buyer's misuse, misapplication, or failure to inspect, maintain or repair the Products which are the subject of this agreement.

LIMITED ONE (1) YEAR WARRANTY

Master-Bilt warrants to the original purchaser-user that its foamed-in-place panels will be free from insulation failure for TEN YEARS from original installation by an authorized representative, under conditions of normal use and recommended maintenance.

Master-Bilt warrants to the original purchaser-user that all other parts of its walk-in coolers, freezers, and other equipment except expendable electrical components, will be free from defects in material and workmanship for not longer than ONE YEAR AND THREE MONTHS from shipment, under conditions of normal use and recommended maintenance.

The obligation of Master-Bilt shall be limited to repairing or replacing (at its option) any part which is defective in the reasonable opinion of Master-Bilt. The user will have the responsibility and expense of removing and returning the defective panel or part to Master-Bilt as well as the cost of reinstalling the replacement or repaired part.

Defective conditions caused by abnormal use or misuse, lack of or improper maintenance, damage by third parties, alterations, acts of God, failure to follow installation or safety instructions or any other event beyond the control of Master-Bilt will not be covered under this warranty.

THIS WARRANTY IS EXCLUSIVE AND IN LIEU OF ALL OTHER WARRANTIES EXPRESS OR IMPLIED, INCLUDING THE IMPLIED WARRANTIES OF MERCHANTABILITY AND FITNESS FOR A PARTICULAR PURPOSE.

IN NO EVENT SHALL MASTER-BILT BE LIABLE FOR LOSS OF USE, REVENUE OR PROFIT OR FOR ANY OTHER INDIRECT, INCIDENTAL, SPECIAL OR CONSEQUENTIAL DAMAGE INCLUDING, BUT NOT LIMITED TO, FOOD SPOILAGE OR PRODUCT LOSS.

THIS WARRANTY SHALL APPLY ONLY WITHIN THE CONTINENTAL UNITED STATES, ITS TERRITORIES AND POSSESSIONS AND IN CANADA.

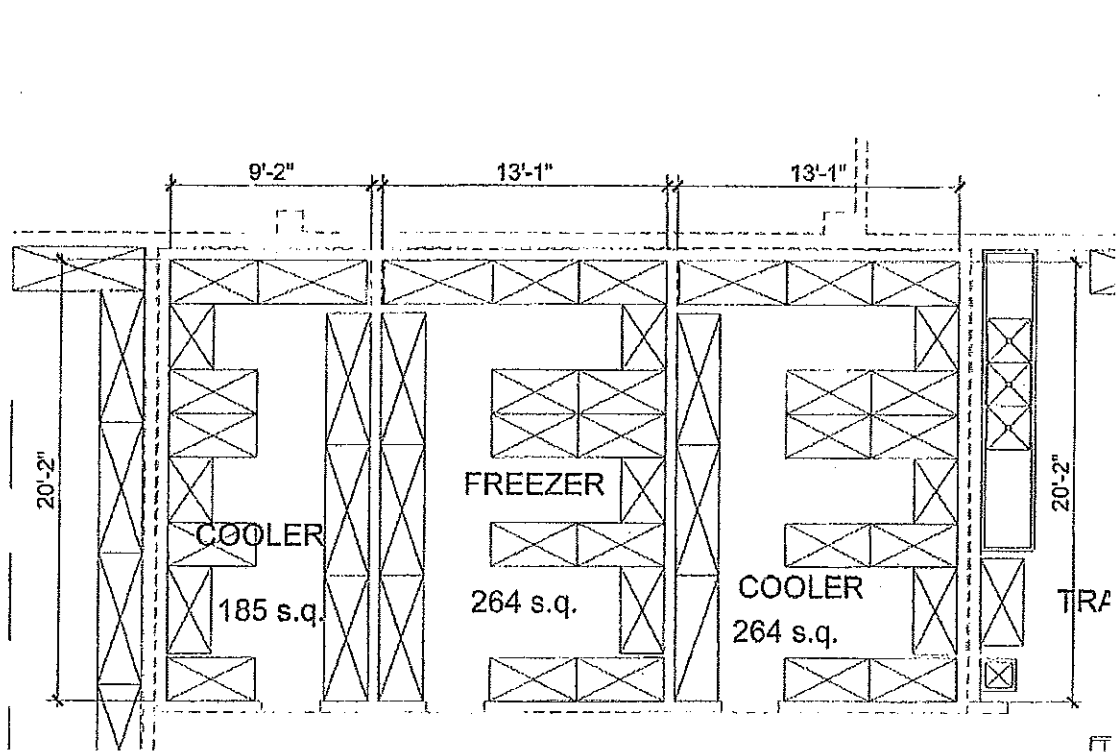

Hidalgo County Detention & Law Enforcement Facilities Repair and/or Replacement



MISSION

RESTAURANT SUPPLY

Quote

05/29/2015

Project:
 CAHS
 Hidalgo County Adult Detention
 Center

From:
 Mission Restaurant Supply -
 McAllen
 Cathy Drummond
 3422 N. 10th St.
 McAllen, TX 78501-1930
 956-467-1295

Project Code: 411

On Replacement Doors: Existing Electrical is to be used for the new doors, any alterations or new electrical needed is to be done by others and is not included in this quote. Because the existing door frames are installed in the cement slab, the replacement doors will be an add a door style and installed on top of the existing door frames. New heated door frames are standard accessories on the door frames. American Panel and Mission Restaurant Supply both have a standard One Year warranty on the Parts & Labor. Everything referenced on the drwgs and notes J & K sheet AA 1.1 is covered on this quote excluding only the electrical as stated above.

Item	Qty	Description	Sell	Sell Total
1	1 ea	DOOR American Panel Corporation Model No. CUSTOM Cooler Door & Frame including Breakway latch, tamperproof screws for prison, security pin & lift - off stop, security cover for thermometer/light switch, door kickplate, door locking bar for prison Frame Size 3"-10" x 8'-1.75" Door Size 34" x 77" Door Style 4" Foamed Raised Casing Door Interior Finishh 22 Gauge Stainless Steel Exterior Finish 22 Gauge Stainless Steel	\$5,775.13	\$5,775.13
1	1 ea	DOOR American Panel Corporation Model No. CUSTOM Cooler Door & Frame including Breakway latch, tamperproof screws for prison, security pin & lift - off stop, security cover for thermometer/light switch, door kickplate, door locking bar for prison Frame Size 3"-10" x 8'-1.75" Door Size 34" x 77" Door Style 4" Foamed Raised Casing Door Interior Finishh 22 Gauge Stainless Steel Exterior Finish 22 Gauge Stainless Steel	\$5,775.13	\$5,775.13
1	1 ea	DOOR American Panel Corporation Model No. CUSTOM Freezer Door & Frame including Breakway latch, tamperproof screws for prison, security pin & lift - off stop, security cover for thermometer/light switch, door kickplate, door locking bar for prison Frame Size 3"-10" x 8'-1.75" Door Size 34" x 77" Door Style 4" Foamed Raised Casing Door	\$5,949.74	\$5,949.74

Item	Qty	Description	Sell	Sell Total
		Interior Finishh 22 Gauge Stainless Steel		
		Exterior Finish 22 Gauge Stainless Steel		

Total \$17,500.00

Manufacturer Summary

Mfr	FOB	ZIP	Class	Weight	Good Until	Terms	Notes
American Panel	Ocala	34472					