

State of Texas,  
 County of Hidalgo. I know all ones by these presents that the  
 Litchie Fruit Development Company does hereby certify, confirm  
 and adopt the above and foregoing survey, subdivision, map  
 and plat of its five thousand five hundred and forty five and  
 one half acres of land in Hidalgo County Texas and also the  
 San Salvador Dele Tule Grant conveyed to it by Pablo Allen  
 by deed dated January 25th 1919, which is duly recorded in  
 Hidalgo County and to which deed and record thereof reference  
 is here by made for more perfect description of said land  
 and does hereby set aside and dedicate to the public  
 use the streets roads and highways abscates and shown  
 by said map or plat.  
 In testimony whereof the said Litchie Fruit and Development  
 Company has caused this presents to be signed by its Pres-  
 ident and attested by its secretary this 22th day of July 1929  
 A. H. Hester  
 M. H. Ranken Secretary Pablo Allen President

8/2 Vol 6

State of Texas  
 County of Hidalgo  
 Personally appeared before me Wm. J. Russell, Notary Public for said County, and State, this day, Frank Allen as President of the better fruit and development company, known to me to be the person whose name is subscribed to the foregoing instrument of writing as president of said company and acknowledged to me that he executed the same for and on behalf of said company for the purpose and consideration therein expressed.

Witness my hand and official seal this 2th day of March A. D. 1910

Wm. J. Russell  
 Notary Public, Commission Exp. Texas  
 State of Texas  
 County of Hidalgo  
 I, J. W. Davis, Civil Engineer and surveyor do hereby certify that the foregoing map of 6400 Acres and development company five thousand five hundred and forty five one half acres subdivisions out of the land described did fully comply with the laws of Texas in so true and correct representation of same as same and submitted by me.

J. W. Davis

State of Texas  
 County of Hidalgo  
 Before me the undersigned authority, personally appeared J. W. Davis known to me to be the person whose name is subscribed to the foregoing instrument and acknowledged that he executed the same for the purpose and consideration therein expressed.

Given under my hand and seal of office this 2th March A. D. 1910

Wm. J. Russell  
 Notary Public, Commission Exp. Texas

Filed for record this 2th day of March A. D. 1910 at 2:22 o'clock P.M.

J. C. Stephens  
 Clerk of the County of Hidalgo, Texas

Recorded April 12th A. D. 1910 at 2:22 o'clock P.M.

County Clerk



D/P VOL. 6

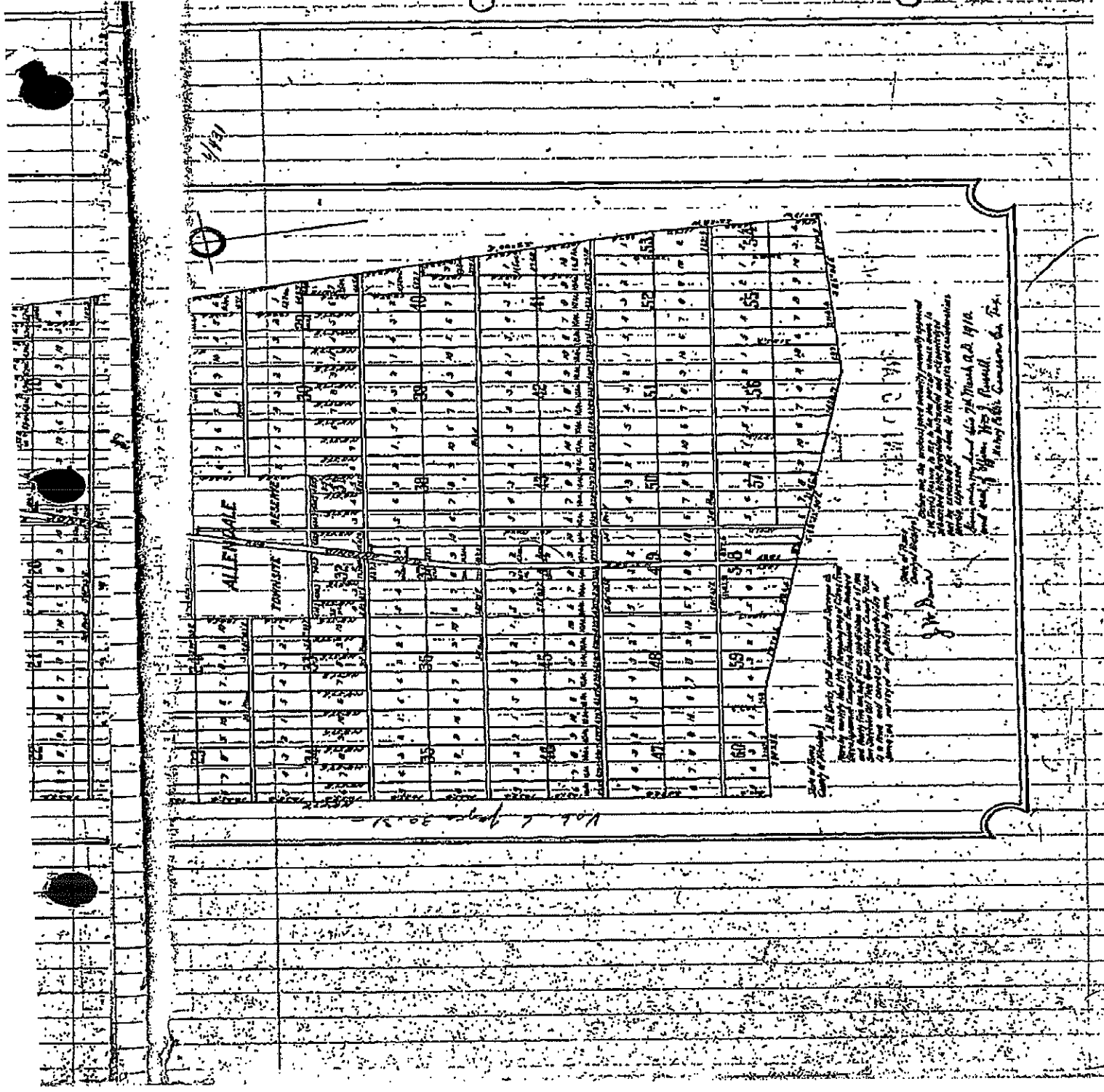

1/191



ALLEMBALE

TOWNSITE

RESERVE

This map shows the townsite of ...  
 and the lots therein ...  
 as shown on the map ...  
 and the lots therein ...  
 as shown on the map ...  
 and the lots therein ...  
 as shown on the map ...

14th March 1918  
 J. W. D. ...  
 Surveyor General  
 Yukon Territory

Vol. 6 page 20-21

D/R Vol 6

432

State of Texas  
 County of Hidalgo I know all now by these presents that  
 the Citrus Fruit Development Company does hereby certify  
 confirm and adopt the above and foregoing survey, subdivision  
 maps and plat of Allendale Townsite, said Townsite being  
 a part of a tract of 20000 acres in the San Sabador del Rio  
 10th and Hidalgo County Texas conveyed to the Citrus Fruit  
 Development Company by Noah Allen by deed dated January  
 26th 1909 which is duly recorded in Hidalgo County the dedica-  
 tion of the streets and alleys on the map is made with the ex-  
 press intention in the Citrus Fruit Development Company  
 of the right to occupy and use for the purpose of erecting  
 poles, pipes, lines and lines of wire for the distribution and  
 sale of water, heat light and power, telephones and telegraph lines  
 and for the purpose of operating lines of transportation for the  
 carriage of freight and passengers within the territory embraced  
 by Allendale Townsite and all the rights and franchises and  
 franchises in said streets and alleys shall be the property and  
 be used and controlled by the said Citrus Fruit Development  
 Company in testimony whereof the Citrus Fruit Development has here-  
 tofore these presents to be signed by its president and attested  
 by its Secretary

W. H. H. Banker Secretary Noah Allen President

State of Texas  
 County of Cameron I personally appeared before me a Notary  
 Public for said County and State this day Noah Allen as  
 President of the Citrus Fruit Development Company known  
 to me to be the person whose name is subscribed to the fore-  
 going instrument of writing as President of said Company  
 and acknowledged to me that he executed the same  
 for and on behalf of said Company for the purposes  
 and considerations therein expressed

Witness my hand and office seal this 20th day of March  
 1910 W. J. Russell

Notary Public Cameron Co Texas

State of Texas  
 County of Hidalgo I J. W. Janni lived together and am  
 never divorced by certify that the foregoing map of Citrus  
 Fruit Development Company Allendale Townsite situate  
 in the San Sabador del Rio 10th and Hidalgo County  
 Texas is a true and correct representation of same as

D/R Vol 6

subscribed and attested by me.

J. W. Davis.

State of Texas  
County of Comanche. I before me the undersigned authority  
Personally appeared J. W. Davis, known to me to be the per-  
son whose name is subscribed to the foregoing instrument  
and acknowledged that he executed the same for the pur-  
poses and considerations therein expressed.  
Given under my hand and seal of office this 5th day of March, A. D. 1910.

Wm. Russell

Notary Public, Comanche Co., Tex.

Filed for record this 24th day of March, 1910 at 11:00 a.m. sealed  
Attest my hand and seal of office this 5th day of March, 1910.

Chas. Leach, Notary to Davis.

Recorded April 11th 1910 at 3:15 p.m. Chas. Leach

County Clerk

