

# Memorandum

**To:** Commissioner A.C. Cuellar  
**Cc:** Raul Lozano, Roy Gonzales  
**From:** Raul Madero  
**Date:** June 16, 2015  
**Re:** Proposed Street Name Change

---

---

As stated in the plat for Angela Subdivision, the names 28th Street and 29th Street are identified but are not in numerical sequence to the street names that follow. In fact, both are represented again proceeding south on Bridge Ave.

The LRGVDC 9-1-1 Department proposes that 28th and 29th Street be renamed to 22nd and 23rd Street respectively to correct the street names in this area numerically from 22nd thru 29th Street.

Since Angela Subdivision is not inside city limits, the 9-1-1 Department will canvas these streets to advise the residents of their new 9-1-1 Physical Addresses and coordinate the changes with Precinct 1, the Weslaco Post Office, and the Appraisal District.

Please advise concurrence to proceed.

Thanks  
Raul Madero    rtmadero@sbcglobal.net



AS300-00  
 911 COMM: WESLACO  
 DEL:  
 ESN: 233-234  
 TX MAP: 313.06  
 MSGA:  
 EXCEL FILE: 04-02-09  
 PLAT SCAN: 04-02-09  
 ADDRESSED BY: CITY  
 OF WESLACO  
 MAPPING VERIFIED:  
 7/7/09

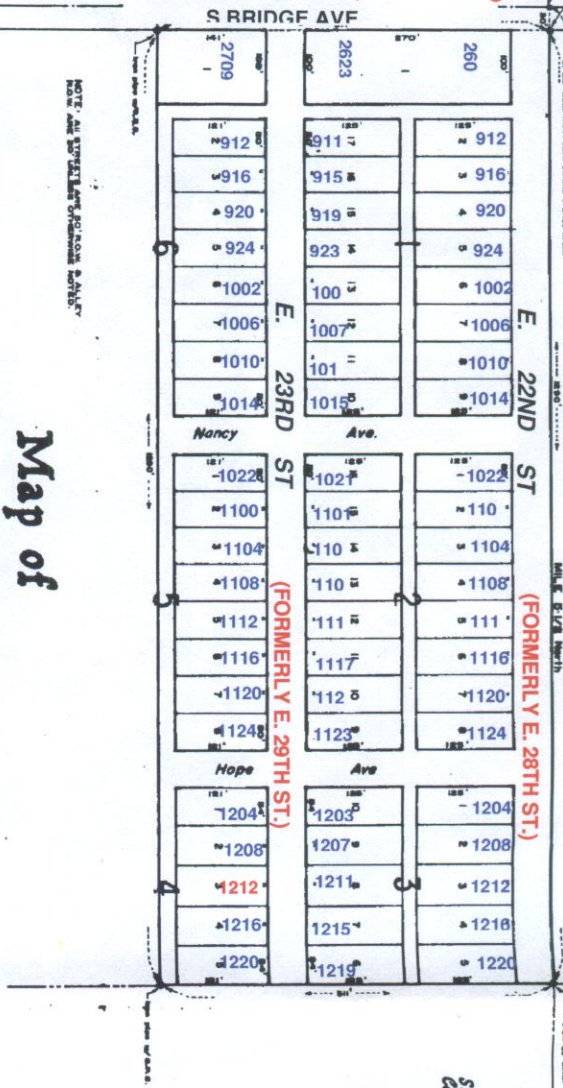

# Map of Angela Subdivision

Being a subdivision of the north 1/2 S. Acres of Lot 10, Block 140 out of Park Track 788, West Tract Subdivision, Lland Grande Grant, Hidalgo County, Texas, being more particularly described by metes and bounds as follows:

Beginning at a point for the northwest corner of the above 1/2 acre tract of land, said point being at the intersection of mile post 1/2 (1/2) west and the north line of lot 10 block 140, west tract subdivision of said ft. 788;

Thence: east for a distance of 30' (30m) to a point, said point being in the east R.O.W. line of a dedicated 80' road;

Thence: east for a distance of 180' (180m) to a point, said point being the northeast corner of lot 10 block 140 of said ft. 788 and of this survey;

Thence: south for a distance of 81' (81m) to a point, said point being the southeast corner of this survey;

Thence: west for a distance of 80' (80m) to a point, said point being in said R.O.W. line of a dedicated 80' road;

Thence: west for a distance of 30' (30m) to a point, said point being in the west line of said lot 10 and the southwest corner of this survey;

Thence: north for a distance of 81' (81m) to the point of beginning and containing 1/2 S. Acres, more or less.

*Approved*  
 12-28-71  
 88

FILED FOR RECORD THIS DATE  
 At 9:48 a.m. of 1971  
 JAN 13 1972

STATE OF TEXAS  
 COUNTY OF HIDALGO

State of Texas  
 County of Hidalgo

Know all men by these presents, that I, *Johnnie Wayne*, owner (or of the above described property) have caused the same to be subdivided into lots, streets and alleys, as shown on the plat hereof, and do hereby dedicate said streets and alleys involved to the public use forever.

Witness my hand and seal this 12th day of December, 1971.

Subscribed and sworn to before me by the said *Johnnie Wayne* on December, 1971.

This plat approved by the City Council of the City of Weslaco, Hidalgo County, Texas, this 11th day of December, 1971.

Witness my hand and seal this 12th day of December, 1971.

Subscribed and sworn to before me by the said *William R. Shaw* on the 12th day of December, 1971.

APPROVED FOR RECORDING

COMMISSIONER'S COURT  
 THIS 12th day of December, 1971  
 SANDRA SARABAN, County Clerk  
 Hidalgo County, Texas

*William R. Shaw*

APPROVED FOR RECORDING  
 12-28-71





*Approved*  
 12-25-71  
 88

# Map of Angela Subdivision

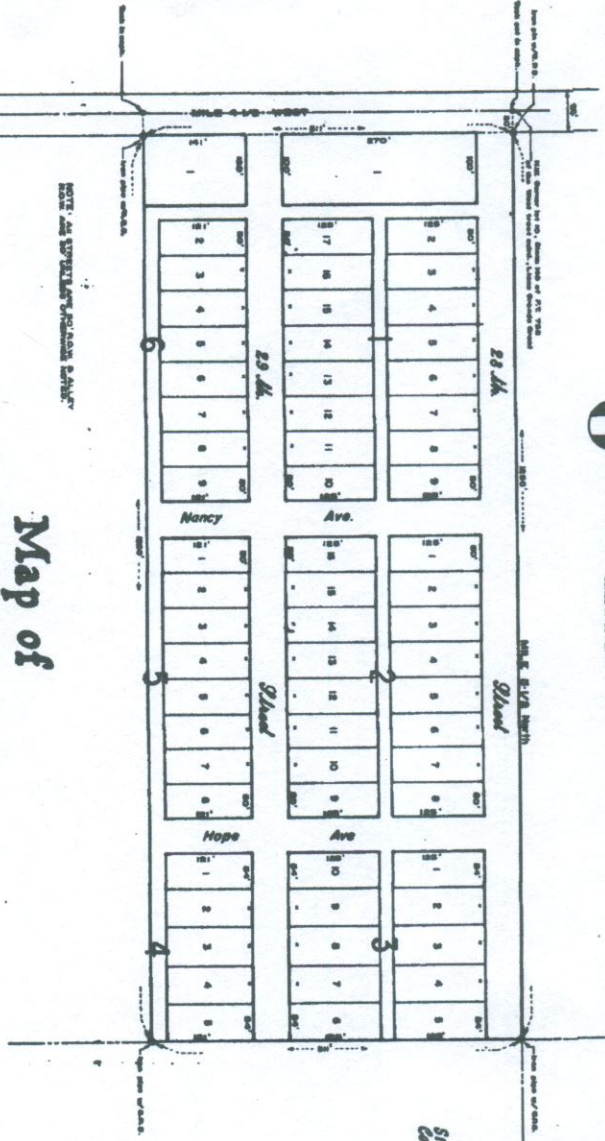

NOTE: AS SUBMITTED TO THE COUNTY CLERK.

Having a subdivision of the north 1/2 S. 1/2 of Block 140 out of Farm Track 728, West Tract Subdivision, Lland Grande Grant, Hidalgo County, Texas, being more particularly described by metes and bounds as follows:

Beginning at a point on the northern corner of the above 1/2 S. 1/2 of Block 140, said point being at the intersection of said point & one-half (1/2) West and the north line of Lot 10 Block 140, West Tract Subdivision of said F.T. 728;

Thence: East for a distance of 30' (30') to a point, said point being in the east R.O.W. line of a dedicated 30' road;

Thence: East for a distance of 30' (30') to a point, said point being the northeast corner of Lot 10 Block 140 of said F.T. 728 and of this survey;

Thence: South for a distance of 31' (31') to a point, said point being the southeast corner of this survey;

Thence: West for a distance of 30' (30') to a point, said point being in said R.O.W. line of a dedicated 30' road;

Thence: West for a distance of 30' (30') to a point, said point being in the west line of said Lot 10 and the southwest corner of this survey;

Thence: North for a distance of 31' (31') to the point of beginning and containing 1/2 S. 1/2 of Block 140.

State of Texas  
 County of Hidalgo

FILED FOR RECORD THIS DATE  
 N 2588 10:00 A.M.  
 JAN 13 1972  
 COUNTY CLERK  
 HIGHLAND COUNTY, TEXAS

Know all men by these presents, that I, *Johnnie Lee*, owner of the above described property, do hereby certify that the above described plat is a true and correct copy of the original plat on file in the office of the County Clerk of Hidalgo County, Texas, and do hereby designate said plat as the plat to be recorded in the public land records.

*Johnnie Lee*  
 Owner

I, *Johnnie Lee*, do hereby certify that the above described plat is a true and correct copy of the original plat on file in the office of the County Clerk of Hidalgo County, Texas, and do hereby designate said plat as the plat to be recorded in the public land records.

*Johnnie Lee*  
 Owner

I, *Johnnie Lee*, do hereby certify that the above described plat is a true and correct copy of the original plat on file in the office of the County Clerk of Hidalgo County, Texas, and do hereby designate said plat as the plat to be recorded in the public land records.

*Johnnie Lee*  
 Owner

I, *Johnnie Lee*, do hereby certify that the above described plat is a true and correct copy of the original plat on file in the office of the County Clerk of Hidalgo County, Texas, and do hereby designate said plat as the plat to be recorded in the public land records.

*Johnnie Lee*  
 Owner

APPROVED FOR RECORDING  
 COMMISSIONER'S OFFICE  
 This 25th day of *December* 1971  
 HENRY BARNETT, County Clerk  
 Hidalgo County, Texas  
*Henry Barnett*

APPROVED  
 FOR RECORDING  
 MADE BY  
 12-25-71

