

TCEQ MSW No. (if known): \_\_\_\_\_



**Texas Commission on Environmental Quality  
Municipal Solid Waste**

**Notice of Intent to Operate a Citizens'  
Collection Station**

**Instructions:** Please fill out all sections. Use additional paper if necessary. If something is not applicable, please mark NA and explain why it is not applicable unless otherwise noted. All forms (initial notification, TCEQ Core Data Forms, and revisions) must be submitted at least in duplicate, with one copy going directly to the TCEQ Region Office for your county.

**Applicant Information**

Applicant Name: Hidalgo County

Customer Reference Number – if known (9 digits): **CN600753990**

*If you do not have a Customer Reference Number, complete the customer information section of the Core Data Form TCEQ-10400 and submit that form with this application.*

**Facility Information**

Facility Name: Davis Citizen Collection Station

Regulated Entity Reference Number – if known (9 digits): **RN**

*If the facility does not have a Regulated Entity Reference Number, complete the regulated entity information section of the Core Data Form TCEQ-10400 and submit that form with this application.*

**Property Owner Information**

Name: Hidalgo County

Customer Reference Number – if known (9 digits): **CN600753990**

*If the property owner does not have a Customer Reference Number, complete the customer information section of the Core Data Form TCEQ-10400 and submit that form with this application. If you are not the property owner, please provide a Core Data Form filled out by the property owner of record.*

**Operator Contact Information**

Name: Joseph Palacios

Title: Hidalgo County Precinct 4 Commissioner

Address: 1051 North Doolittle Road

City, State, Zip Code: Edinburg, TX 78542

Phone Number: 956-383-3112

**General Information**

Expected Start Date: Station was opened prior to March 27, 2006 when notification requirements became effective.

Operator on Site?       YES       NO

Minimum Waste Removal Frequency from Facility  
(if collecting putrescibles, must be at least once per week) Several times during work week.

Name of Landfill at which Waste will be Disposed, and TCEQ Permit Number

Landfill Name: City of Edinburg Landfill Permit Number: MSW-956B

**TCEQ Core Data Form**

Please provide a TCEQ Core Data Form(s) with facility and customer information as an attachment to this application.

**Site Location**

Within a 100-year floodplain?       YES       NO

Within a Wetland?       YES       NO

Within Critical Habitat of  
Endangered or Threatened Species?       YES       NO

Site will manage run-on and runoff  
of peak discharge of the 25 year rainfall event?       YES       NO

1. Provide a description of how to get to the site from an intersection of major interstate or state roadways:  
Travel North on Highway 281 from US 83 . Take Davis Road exit. Turn East and travel approximately 3.7 miles to intersection with Terry Road. Site is north west of intersection.
2. Provide an attachment with the information in the following list:
  - a. A legible city or county roadway map with the site shown and labeled.
  - b. A list of adjacent property owners and their mailing addresses.

**Type of Wastes Accepted**

List the types of wastes that may be accepted: See Attachment A

\_\_\_\_\_  
\_\_\_\_\_



## Containers

- Containers closed or covered?  YES  NO
- Leakproof, durable, and designed for safe handling and easy cleaning?  YES  NO
- Nonreusable containers?  YES  NO
- If yes to nonreusable containers, are they of sufficient strength to minimize animal scavenging or rupturing?  YES  NO
- Reusable containers?  YES  NO
- Reusable containers clean?  YES  NO
- Reusable containers create a nuisance?  YES  NO

## Additional Requirements

1. The owner or operator is required to post rules governing the use of the facility. The rules must include who may use the facility, what may or may not be accepted, etc.
2. The owner or operator must post operating hours on the sign.
3. Sharps may be collected if they are only from single family or multi-family dwellings, hotels, motels, or other establishments and if they are not considered medical waste as defined in §330.3
4. Manually emptied reusable containers must be capable of being serviced without the collector coming into contact with the waste.
5. Mechanically handled containers must be designed to prevent spills or leaks during storage, handling or transport.
6. The facility must be maintained in a sanitary condition.
7. Please provide a drawing (see attached example) of the layout of the collection station (i.e. where bins are located, etc).

## Closure Plan

In accordance with 30 TAC §330.21, owner or operator must perform closure activities as soon as the facility ceases to accept waste. The owner or operator will initiate closure activities as specified by 30 TAC Chapter 330, Subchapter K. The owner or operator will perform the following:

1. The executive director shall be notified 90 days prior to closure of the facility.
2. The owner or operator will remove all waste, waste residues, and any recovered materials. Facility units shall either be dismantled and removed off-site or decontaminated.
3. The owner or operator will evacuate all material on-site (feedstock, in process, and processed) to an authorized facility and disinfect all tipping areas, processing areas, and post-processing areas.
4. If there is evidence of a release from a municipal solid waste unit, the executive director may require an investigation into the nature and extent of the release and an assessment of measures necessary to correct an impact to groundwater.

Detail any additional information to ensure compliance with closure requirements for the facility:

---

---

---

---

---

---

---

---

**List of Included Attachments**

- Updated/Revised Core Data Form TCEQ-10400                     YES         NO
- Legible county roadway map with site shown and labeled    YES         NO
- Property lease or ownership information                         YES         NO
- Adjacent property owners list with mailing addresses         YES         NO

**Other Authorizations**

Please note, the owner or operator of this facility must acquire all applicable air and wastewater authorizations.

**Compliance Advisory**

*Failure to comply with the requirements of 30 TAC Chapter 330 or any other applicable regulations, statutes, or ordinances may result, if the executive director so directs, in the owner or operator having to cease waste operations. The executive director may direct the owner or operator to apply for a permit or registration for the continued operation as a municipal solid waste facility under the provisions of 30 TAC Chapter 330.*

**Property Owner’s Affidavit (30 TAC §330.11(a))**

The owner of the property must sign the following statement:

1. I acknowledge that the State of Texas may hold the property owner of record either jointly or severally responsible for the operation, maintenance, and closure or post-closure care of the facility.
2. I acknowledge that the facility owner or operator and the State of Texas shall have access to the property during the active life and post-closure care period, if required, after closure for the purpose of inspection and maintenance.

\_\_\_\_\_  
*Signature of Owner*

\_\_\_\_\_  
*Date*

## **Applicant's Statement**

The applicant (owner or operator) must sign the following statement:

"I certify under penalty of law that this document and all attachments were prepared under my direction or supervision in accordance with a system designed to assure that qualified personnel properly gather and evaluate the information submitted. Based on my inquiry of the person or persons who manage the system, or those persons directly responsible for gathering the information, the information submitted is, to the best of my knowledge and belief, true, accurate, and complete. I am aware there are significant penalties for submitting false information, including the possibility of fine and imprisonment for knowing violations." [30 TAC §305.44(b)]

---

*Signature of Applicant*

---

*Date*

---

*Printed Name*

---

*Title*

## **Submitting an Application**

This form is required by 30 Texas Administrative Code §330.11(a) and §330.11(e)(1), and must be submitted prior to start up for citizens' collection stations. Owners/operators are required to meet the provisions set forth in 30 TAC Chapter 330 Subchapter C, Subchapter E, 30 TAC §330.303, §330.459, §330.461, §330.547, §330.551, §330.553, and the reporting requirements of §330.675.

Subsequent forms shall be submitted to update or change any information within 90 days of the effective date of the change.

If you have any questions, please contact the TCEQ Municipal Solid Waste Permits Section at (512) 239-2334.

Please submit this completed form and one or more Core Data Form(s) (form TCEQ-10400) to:

Municipal Solid Waste Permits Section MC 124  
Texas Commission on Environmental Quality  
P.O. Box 13087  
Austin, Texas 78711-3087



TCEQ Use Only

# TCEQ Core Data Form

For detailed instructions regarding completion of this form, please read the Core Data Form Instructions or call 512-239-5175.

## SECTION I: General Information

<b>1. Reason for Submission</b> (If other is checked please describe in space provided)		
<input checked="" type="checkbox"/> New Permit, Registration or Authorization (Core Data Form should be submitted with the program application)		
<input type="checkbox"/> Renewal (Core Data Form should be submitted with the renewal form)	<input type="checkbox"/> Other	
<b>2. Attachments</b> Describe Any Attachments: (ex. Title V Application, Waste Transporter Application, etc.)		
<input checked="" type="checkbox"/> Yes <input type="checkbox"/> No Notice of Intent to Operate a Citizens' Collection Station		
<b>3. Customer Reference Number (if issued)</b>	<a href="#">Follow this link to search for CN or RN numbers in Central Registry**</a>	<b>4. Regulated Entity Reference Number (if issued)</b>
CN 600753990		RN

## SECTION II: Customer Information

<b>5. Effective Date for Customer Information Updates (mm/dd/yyyy)</b>			
<b>6. Customer Role</b> (Proposed or Actual) – as it relates to the <u>Regulated Entity</u> listed on this form. Please check only <u>one</u> of the following:			
<input type="checkbox"/> Owner	<input checked="" type="checkbox"/> Operator	<input type="checkbox"/> Owner & Operator	
<input type="checkbox"/> Occupational Licensee	<input type="checkbox"/> Responsible Party	<input type="checkbox"/> Voluntary Cleanup Applicant	<input type="checkbox"/> Other: _____
<b>7. General Customer Information</b>			
<input type="checkbox"/> New Customer		<input type="checkbox"/> Update to Customer Information	<input type="checkbox"/> Change in Regulated Entity Ownership
<input type="checkbox"/> Change in Legal Name (Verifiable with the Texas Secretary of State)		<input checked="" type="checkbox"/> No Change**	
<b>**If "No Change" and Section I is complete, skip to Section III – Regulated Entity Information.</b>			
<b>8. Type of Customer:</b>	<input type="checkbox"/> Corporation	<input type="checkbox"/> Individual	<input type="checkbox"/> Sole Proprietorship- D.B.A
<input type="checkbox"/> City Government	<input type="checkbox"/> County Government	<input type="checkbox"/> Federal Government	<input type="checkbox"/> State Government
<input type="checkbox"/> Other Government	<input type="checkbox"/> General Partnership	<input type="checkbox"/> Limited Partnership	<input type="checkbox"/> Other: _____
<b>9. Customer Legal Name</b> (If an individual, print last name first: ex: Doe, John)		If new Customer, enter previous Customer below	
		End Date:	
<b>10. Mailing Address:</b>			
	City	State	ZIP
		ZIP + 4	
<b>11. Country Mailing Information</b> (if outside USA)		<b>12. E-Mail Address</b> (if applicable)	
<b>13. Telephone Number</b>	<b>14. Extension or Code</b>	<b>15. Fax Number</b> (if applicable)	
( ) -		( ) -	
<b>16. Federal Tax ID</b> (9 digits)	<b>17. TX State Franchise Tax ID</b> (11 digits)	<b>18. DUNS Number</b> (if applicable)	<b>19. TX SOS Filing Number</b> (if applicable)
<b>20. Number of Employees</b>		<b>21. Independently Owned and Operated?</b>	
<input type="checkbox"/> 0-20 <input type="checkbox"/> 21-100 <input type="checkbox"/> 101-250 <input type="checkbox"/> 251-500 <input type="checkbox"/> 501 and higher		<input type="checkbox"/> Yes <input type="checkbox"/> No	

## SECTION III: Regulated Entity Information

<b>22. General Regulated Entity Information</b> (If 'New Regulated Entity' is selected below this form should be accompanied by a permit application)			
<input checked="" type="checkbox"/> New Regulated Entity <input type="checkbox"/> Update to Regulated Entity Name <input type="checkbox"/> Update to Regulated Entity Information <input type="checkbox"/> No Change** (See below)			
**If "NO CHANGE" is checked and Section I is complete, skip to Section IV, Preparer Information.			
<b>23. Regulated Entity Name</b> (name of the site where the regulated action is taking place)			
Davis Road Citizen Collection Station			

24. Street Address of the Regulated Entity: <i>(No P.O. Boxes)</i>	6055 E. Davis Road						
	City	Edinburg	State	TX	ZIP	78542	ZIP + 4
25. Mailing Address:	6055 E. Davis Road						
	City	Edinburg	State	TX	ZIP	78542	ZIP + 4
26. E-Mail Address:							
27. Telephone Number	28. Extension or Code			29. Fax Number <i>(if applicable)</i>			
( 956 ) 383-3112				( 956 ) 381-5905			
30. Primary SIC Code (4 digits)	31. Secondary SIC Code (4 digits)		32. Primary NAICS Code (5 or 6 digits)		33. Secondary NAICS Code (5 or 6 digits)		
4953							
34. What is the Primary Business of this entity? <i>(Please do not repeat the SIC or NAICS description.)</i>							
Citizen Brush Collection Station							

Questions 34 – 37 address geographic location. Please refer to the instructions for applicability.

35. Description to Physical Location:	Intersection of Davis and Terry Roads,						
36. Nearest City	County			State		Nearest ZIP Code	
Edinburg	Hidalgo			TX		78542	
37. Latitude (N) In Decimal:		38. Longitude (W) In Decimal:					
Degrees	Minutes	Seconds	Degrees	Minutes	Seconds		
26	21	06	98	05	21		

39. TCEQ Programs and ID Numbers Check all Programs and write in the permits/registration numbers that will be affected by the updates submitted on this form or the updates may not be made. If your Program is not listed, check other and write it in. See the Core Data Form instructions for additional guidance.

<input type="checkbox"/> Dam Safety	<input type="checkbox"/> Districts	<input type="checkbox"/> Edwards Aquifer	<input type="checkbox"/> Industrial Hazardous Waste	<input checked="" type="checkbox"/> Municipal Solid Waste
<input type="checkbox"/> New Source Review – Air	<input type="checkbox"/> OSSF	<input type="checkbox"/> Petroleum Storage Tank	<input type="checkbox"/> PWS	<input type="checkbox"/> Sludge
<input type="checkbox"/> Stormwater	<input type="checkbox"/> Title V – Air	<input type="checkbox"/> Tires	<input type="checkbox"/> Used Oil	<input type="checkbox"/> Utilities
<input type="checkbox"/> Voluntary Cleanup	<input type="checkbox"/> Waste Water	<input type="checkbox"/> Wastewater Agriculture	<input type="checkbox"/> Water Rights	<input type="checkbox"/> Other:

#### SECTION IV: Preparer Information

40. Name:	Eduardo Cruz	41. Title:	Env. Compliance Monitor II
42. Telephone Number	43. Ext./Code	44. Fax Number	45. E-Mail Address
( 956 ) 292-7000	4081	( ) -	eduardo.cruz@co.hidalgo.tx.us

#### SECTION V: Authorized Signature

46. By my signature below, I certify, to the best of my knowledge, that the information provided in this form is true and complete, and that I have signature authority to submit this form on behalf of the entity specified in Section II, Field 9 and/or as required for the updates to the ID numbers identified in field 39.

*(See the Core Data Form instructions for more information on who should sign this form.)*

Company:	Hidalgo County	Job Title:	County Judge
Name <i>(In Print)</i> :	Ramon Garcia	Phone:	( 956 ) 318-2600
Signature:		Date:	

# HIDALGO COUNTY

## *Solid Waste Citizen Collection Station Rules & guidelines*

The Commissioners' Court of Hidalgo County has ordered a Solid Waste Disposal program and has adopted these Solid Waste Citizen Collection Station Rules and Guidelines in order to safeguard the public health; to ensure the safety of county employees; to ensure the safe and efficient operation of the citizen collection station; to ensure that only residential waste from rural and unincorporated area county residents is disposed of at the Citizen Collection Station and to control and monitor proper access to the Citizen Collection Station.

### **GENERAL CITIZEN COLLECTION STATION RULES**

- The Citizen Collection Station will accept authorized solid waste generated by the rural and unincorporated resident living within Hidalgo County as described under these rules
- Rural boundaries are areas not within city limits
- The operator of any vehicle transporting authorized solid waste to the citizen collection station shall, as condition of use, present evidence and/or answer any reasonable questions concerning the nature and place of origin of that material as the sanitation attendant in charge may request
- The Attendant in Charge shall be obeyed at all times and all authorized solid wastes must be deposited in appropriate designated areas and in accordance with the collection station operator's instructions
- The County of Hidalgo reserves the right to reject any solid wastes, which it considers to be detrimental to the operation of the collection station, or contrary to these Rules
- The Citizen Collection Station will only admit vehicles with a valid collection station permit displayed on the vehicle.
- At the time of making application to obtain a permit, the applicant shall present and provide any requisite materials as described herein to determine eligibility
- Permits will be issued only to those applicants who comply with these Rules. The ownership of real property is not the determining factor as to who may receive a permit
- Use of the collection station shall be limited to the hours determined by each Precinct

### **PROHIBITED CONDUCT**

Disposal of solid waste at any of the Hidalgo County Solid Waste Citizen Collection Station without a valid solid waste permit properly displayed a violation of established rules and guidelines may result in civil penalties. Complaints may be reported to the Hidalgo County Constable's Office(s); Violations shall be referred to the Office of the Criminal District Attorney.

### **PERMITS**

A permit is required for use of all Hidalgo County Solid Waste Citizen Collection Stations. Permits must prominently be displayed on the user's vehicle and must be visible when within the Citizen Collection Station. All vehicles entering the Citizen Collection Station must display a valid permit issued to that specific vehicle and vehicle owner. All permits MUST have a permit application filled out in full before a permit is issued. Citizen Collection Station Permit permits are not valid until affixed to the permitted vehicle.

- ONLY Hidalgo County rural and unincorporated area residents will qualify for the permit
- All users are required to obtain a permit prior to use of the collection station
- Citizen Collection Station permit are not transferable
- Each permit will cost \$25 and will be good for ninety (90) days from the date of purchase
- Permits for each additional vehicle may be obtained at a cost of \$25 for ninety (90) days
- Proof of Hidalgo County rural residency, name, address, personal identification and vehicle information is required at the time of application
- Limit one (1) vehicle per permit
- Permit applications and renewals may be obtained at the designated Precinct Offices

# HIDALGO COUNTY

*Solid Waste Citizen Collection Station Rules & guidelines*

## **PAYMENT METHODS**

- Cash
- Credit or Debit Cards

## **SCREENING**

- Rural residents will be screened to ensure they possess a valid permit for the vehicle present
- Incoming trash will be visually inspected to deter un-authorized waste
- No vehicle will be allowed entry to the Citizen Collection Station without a valid permit displayed on the authorized vehicle
- Inspection on all white goods must be done in order to confirm if Freon has been removed
- Frequency of the person's use of the Citizen Collection Stations will be closely monitored to ensure compliance of set Rules

## **AUTHORIZED SOLID WASTE**

### **Residential Waste**

- Residential waste includes normal household refuse/garbage (paper, plastics, cans, food and vegetable scraps)
- All household trash must be bagged

### **Tires**

- Limit four (4) passenger and light truck tires per month from residential customers
- Tire disposal will require prior precinct authorization

### **Brush & Yard Waste**

- Leaves, grass clippings, tree trimmings and brush
- Each precinct will have a designated collection station that will allow brush or yard waste
- Brush should be cut in 3 to 4 foot lengths and securely tied

### **Bulky Items**

- Any item measuring in excess of either forty eight (48) inches in length or fifty (50) pounds in weight
- Refrigerator, stoves, washing machines, dryers, water tanks, mattresses, chairs, furniture, electronics and couches

### **White Goods**

- Any item measuring in excess of either three (3) cubic feet in size or fifty (50) pounds in weight
- Any item that is manufactured primarily from metal, including, but not limited to, a bath tub, heater, hot water heater, refrigerator, sink or washer and dryer
- Freon must be removed from all white goods in order to accept the items

### **Scrap Metal**

- Metal that can be sold as scrap

# HIDALGO COUNTY

Solid Waste Citizen Collection Station Rules & guidelines

## **NON-AUTHORIZED SOLID WASTE**

### **Commercial waste**

- Contractor or commercial waste/building materials
- Demolition waste such as brick, concrete, shingles, wood, gypsum, and sheet rock

### **Automotive Parts**

- Car batteries, fenders, vehicle doors, body and frame parts, engines, transmissions; as these items should be disposed of in a salvage yard.
- Commercial truck/tractor tires

### **Hazardous waste**

- Pesticides, fertilizers, herbicides, chemicals and cleaners
- Paint thinners, toxins, poisons, asbestos, and petroleum products such as gas, oil and kerosene
- Drums, Paint Cans, liquids or solvents of any kinds
- Items with Freon (Refrigerators, freezers, A/C Units)
- Dead animals

## **ALLOWABLE VEHICLES**

- Passenger cars including station wagons and sport utility vehicles, residential vans, pick-up trucks and small single axle utility trailers (overall size not to exceed 5' x 8')

## **VEHICLES NOT ALLOWED**

- Dump trucks, Box Trucks, Rack Body Trucks, Large Trailers (exceeding 5' x 8') and large trucks (those with a cargo area exceeding manufacturer's full size pick-up truck body)
- Double axel trailers will not be accepted

\*\*\*\*\*

***NOTICE: DISPOSING OR ALLOWING OR PERMITTING THE DISPOSAL OF LITTER OR OTHER SOLID WASTE AT A PLACE THAT IS NOT AN APPROVED DISPOSAL FACILITY OR ; RECEIVING LITTER OR OTHER SOLID WASTE FOR DISPOSAL AT A PLACE THAT IS NOT AN APPROVED DISPOSAL FACILITY OR; TRANSPORTING LITTER OR OTHER SOLID WASTE TO A PLACE THAT IS NOT AN APPROVED FACILITY FOR DISPOSAL OR; DISPOSING SOLID WASTE OR LITTER IN A DUMPSTER THAT IS CONTROLLED BY SOMEONE ELSE WITHOUT PERMISSION, IS A VIOLATION OF LAW AND OFFENDERS SHALL BE PROSECUTED(Sub. Ch. B, Ch. 365 Health & SafetyCode).***

**Hidalgo County Precinct 4 Citizen Collection Station- Brush Collection Site at  
Davis and Terry Roads**

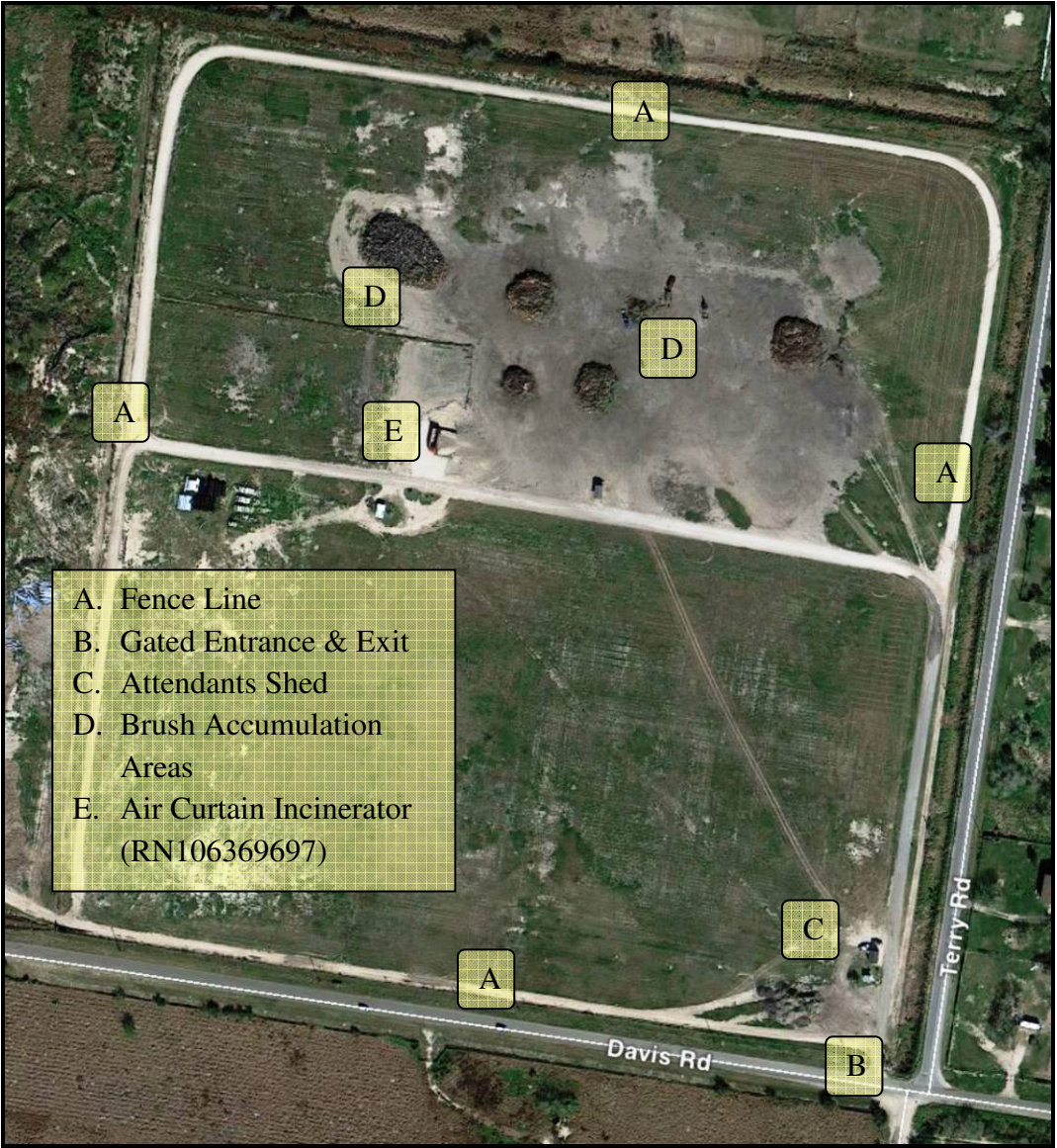

# PCT. NO. 4 CITIZEN'S COLLECTION STATION

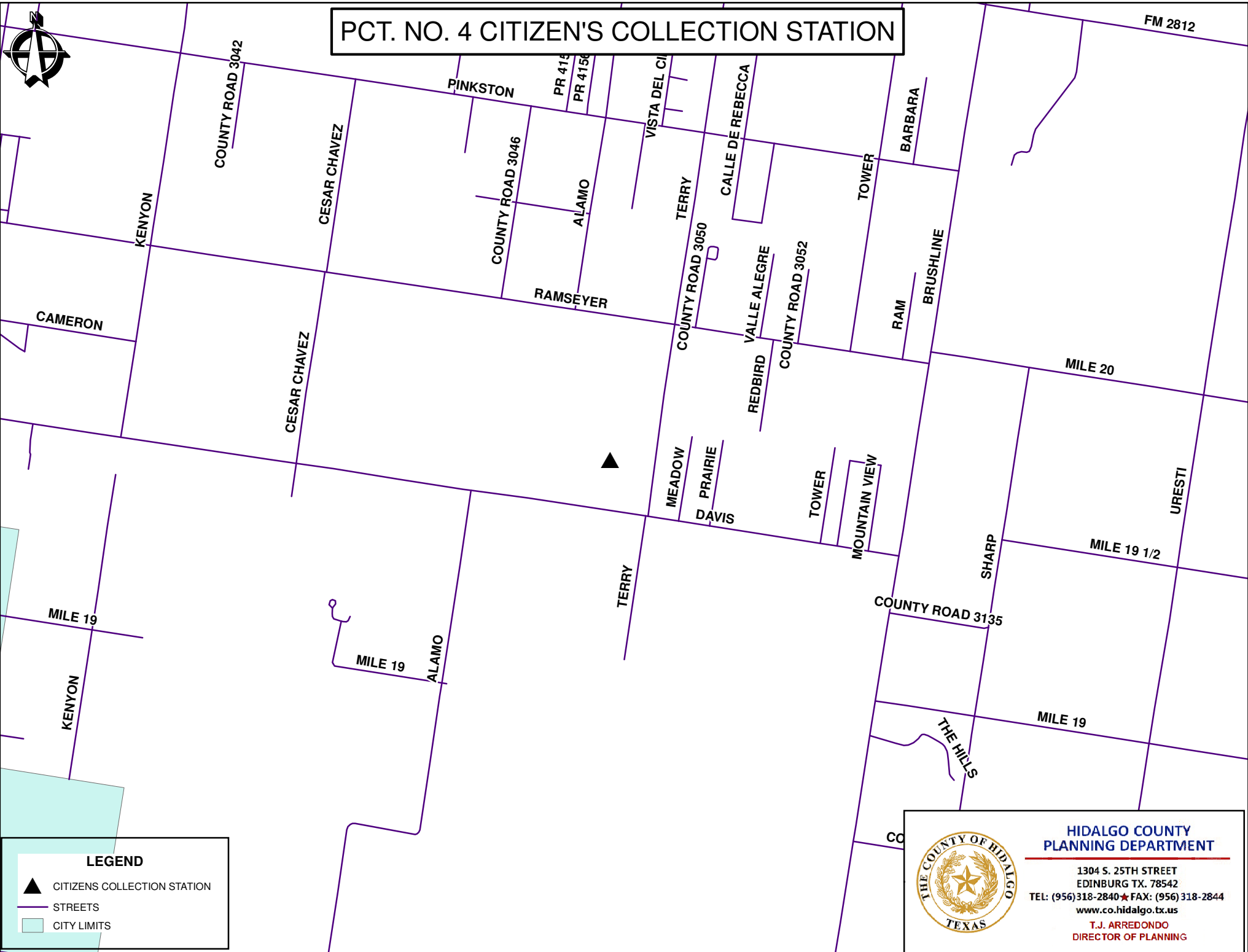

**LEGEND**

-  CITIZENS COLLECTION STATION
-  STREETS
-  CITY LIMITS



**HIDALGO COUNTY  
PLANNING DEPARTMENT**

1304 S. 25TH STREET  
EDINBURG TX. 78542  
TEL: (956) 318-2840 ★ FAX: (956) 318-2844  
[www.co.hidalgo.tx.us](http://www.co.hidalgo.tx.us)  
T.J. ARREDONDO  
DIRECTOR OF PLANNING

**Davis CCS List of Adjacent Property Owners**  
**Page 1 of 2**

US Fish & Wildlife Service  
PO Box 1306  
Albuquerque, New Mexico 78537-51287103-1306

Guadalupe Galvan  
5120 N. Terry Road  
Edinburg, Texas 78542-6202

Hidalgo County  
PO Box 1356  
Edinburg, Texas 78540-1356

Ricardo M. Rodriguez  
6503 Doolittle Road  
Edinburg, Texas 78542-4886

Dennis H Sarrge  
PO Box 113  
Charlotte, Texas 78011-0113

Paula de la Fuente Perez  
5412 N. Terry Road  
Edinburg, Texas 78542-0752

Victor Yanez  
c/o Josefina Rivera  
1610 Pullin Avenue  
San Juan. Texas 78589-3907

Carmelo Uribe  
16324 Good Avenue  
Fort Lupton, Colorado 80621-4741

Jorge & Mayte Vazquez  
10836 W. Monte Cristo  
Edinburg, Texas 78541

**Davis CCS List of Adjacent Property Owners**  
**Page 2 of 2**

Delfina Caseres  
PO Box 2597  
Edinburg, Texas 78540-2592

Reynaldo Gonzales Jr.  
705 25 ½ Suite E  
McAllen, 78501-7705

Ediberto Garza  
5910 Hummingbird Lane  
Edinburg, Texas 78542

Maria Sara & Maria S. Reyes Verdin  
5914 Hummingbird Lane,  
Edinburg, Texas 78542-2379

Miguel Garcia Luna  
6008 Ramseyer Road  
Edinburg, Texas 78542

Fidelita Q. Lozano  
6006 Hummingbird Lane  
Edinburg, Texas 78542-2380

Enedelia De La Cruz  
6010 Hummingbird Lane  
Edinburg, Texas 78542-2380

Santiago Tobias Rivera  
6014 Hummingbird Lane  
Edinburg, Texas 78542-2380

Santa Cruz Irrigation District #15  
PO Box 599  
Edinburg, Texas 78540-0599

42

**WARRANTY DEED**

3146 PAGE 071

202958

Date: October 11, 1991

Grantor: **PENA-AYALA LANDFILL, a Texas General partnership composed of MATIAS PENA, JR., RODRIGO AYALA and HIDALGO COUNTY DISPOSAL CO., a Texas Corporation, formerly PENA-AYALA, a Texas General Partnership**

Grantor's Mailing Address (including county): **Rt. 3, Box 66  
Edinburg, Hidalgo County, Texas 78539**

Grantee: **COUNTY OF HIDALGO**

Grantee's Mailing Address (including county): **P.O. Box 1356  
Edinburg, Hidalgo County, Texas 78539**

Consideration: **TEN AND NO/100 DOLLARS and other valuable consideration**

Property (including any improvements): All of Lots 9-14, Block 42, Lots 1-7, and 10-18, Block 43, SANTA CRUZ GARDENS UNIT NO. 2, Hidalgo County, Texas, according to the amended map recorded in Volume 8, Pages 28-29, Map Records in the Office of the County Clerk of Hidalgo County, Texas, reference to which is here made for all purposes, TOGETHER with (i) any and all improvements located thereon, if any, and (ii) all right, title and interest of Grantor, if any, in and to any and all roads, streets, alleys and ways affecting crossing, fronting or bounding said real property. Notwithstanding anything contained herein to the contrary, however, with respect to the rights and interest described in (i) and (ii) directly above, Grantor is hereby only granting, selling and conveying any of Grantor's right, title and interest, if any, in and to same without warranty, whether statutory, express or implied.

Reservations from and Exceptions to Conveyance and Warranty:

- A. **SAVE AND EXCEPT** any portion of the above described property lying within the limits or boundaries of any public or private roadway and/or highway and the rights of the public thereto, except that Grantor conveys any of Grantor's right, title and interest, if any, in and to same without warranty (whether statutory, express or implied).
- B. **SAVE AND EXCEPT** all oil, gas and other minerals which have been heretofore reserved by prior grantors as set forth in Deeds dated February 28, 1946, recorded in Volume 576, Page 603 and dated April 19, 1973, recorded in Volume 1382, Page 834, both in the Deed Records of Hidalgo County, Texas. (Lot 9, Block 42)
- C. **SAVE AND EXCEPT** all oil, gas and other minerals which have been heretofore reserved by prior grantors except 1/8 of the usual and customary 1/8 royalty on said oil, gas and other minerals, said royalty interest being non-participating as to lease money, bonuses, delay rentals as set forth in Deed dated March 20, 1946, recorded in Volume 587, Page 361, Deed Records of Hidalgo County, Texas. (Lots 10-14, Block 42)
- D. **SAVE AND EXCEPT** all oil, gas and other minerals which have been heretofore reserved by prior grantors as set forth in Deeds dated March 8, 1946, recorded in Volume 587, Page 473 and dated April 19, 1973, recorded in Volume 1382, Page 834, both in the Deed Records of Hidalgo County, Texas. (All of Lots 1, 2, and the West 2 acres of Lot 3, Block 43)
- E. **SAVE AND EXCEPT** all oil, gas and other minerals which have been heretofore reserved by prior grantors except 1/8 of the usual and customary 1/8 royalty on said oil, gas and other minerals, said royalty interest being non-participating as to lease money, bonuses, delay rentals as set forth in Deed dated April 28, 1950, recorded in Volume 690, Page 25, Deed Records of Hidalgo County, Texas. (The East 8 acres of Lot 3 and all of Lots 4 and 5, Block 43)
- F. **SAVE AND EXCEPT** all oil, gas and other minerals which have been heretofore reserved by prior grantors as

3146 PAGE 074

FILED FOR RECORD

'91 OCT 11 PM 5 13

WILLIAM BILLY LEO  
COUNTY CLERK  
TARRANT COUNTY TEXAS

232253

HIDALGO COUNTY DISPOSAL CO.,  
a Texas Corporation Partner

By:   
Bert F. Elsey, Jr., President

STATE OF TEXAS  
COUNTY OF HIDALGO

(Acknowledgement)

This instrument was acknowledged before me on the 11 day of October, 1991, by MATIAS PENA, JR. and RODRIGO AYALA, partners, on behalf of PENA-AYALA LANDFILL, a partnership.

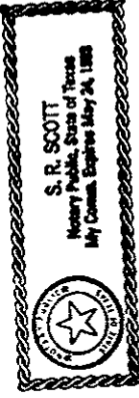

  
\_\_\_\_\_  
Notary Public, State of Texas

Notary's name (printed):

Notary's commission expires:

(Acknowledgement)

STATE OF TEXAS  
COUNTY OF HIDALGO

This instrument was acknowledged before me on the 11 day of October, 1991, by Bert F. Elsey, Jr., President of HIDALGO COUNTY DISPOSAL COMPANY, a Texas Corporation, on behalf of said corporation, and the corporation acknowledged this instrument as partner on behalf of PENA-AYALA LANDFILL, a partnership.

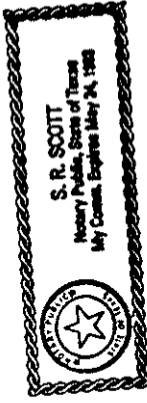

  
\_\_\_\_\_  
Notary Public, State of Texas

Notary's name (printed):

Notary's commission expires:

AFTER RECORDING RETURN TO:  
COUNTY OF HIDALGO  
P.O. Box 1356  
Edinburg, Texas 78539

PREPARED IN THE LAW OFFICE OF:  
**L. G. 'JERRY' CANALES**  
123B East McIntyre  
Edinburg, Texas 78539

CHARGE TO  
EDWARDS ABSTRACT & TITLE CO.

The vendor's lien against and superior title to the property are retained until each note described is fully paid according to its terms, at which time this deed shall become absolute.

When the context requires, singular nouns and pronouns include the plural.

  
CESAR A. PUESAN

  
NERCY F. PUESAN

STATE OF TEXAS       \$  
COUNTY OF HIDALGO   \$

This instrument was acknowledged before me on the 11th day of October, 1991, by **CESAR A. PUESAN AND NERCY F. PUESAN.**

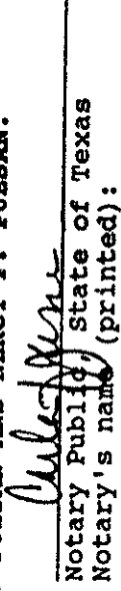
  
Notary Public, State of Texas  
Notary's name (printed):

Notary's commission expires:

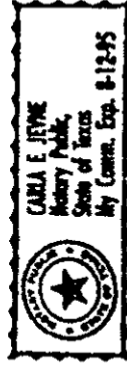

*Hidalgo Abad # 3711*  
AFTER RECORDING RETURN TO:  
GODOFREDO HURTADO CRUZ  
Rt. 7, Box 311  
Edinburg, TX 78539  
GF# 91888

PREPARED IN THE LAW OFFICES OF:  
HENRICHSON & LEWIS  
P.O. BOX 1258/100 EBONY LANE  
EDINBURG, TEXAS 78540-1258