

# LeFEVRE

ENGINEERING &  
MANAGEMENT CONSULTING, LLC

612 Nolana, Suite 520  
McAllen, Texas 78504  
Tel. 956.687.1EMC  
Fax. 956.687.5363

Texas Registered Engineering Firm F-11722

# Invoice

Date	Invoice #
7/2/2015	June 15-11

Bill To
Attn: Marcie Jackson Hidalgo County - PCT. 1 1902 Joe Stephens Ave., Ste. 101 Weslaco, TX 78596

P.O. No.	Terms	Project
P175 Spanish		

Item	Description	Est Amt	Prior Amt	Prior %	Qty	Rate	Curr %	Total %	Amount
Service	Basic Engineering: P175 Spanish Palms	31,465.00	9,439.50	30.00%	0.3	31,465.00	30.00%	60.00%	9,439.50
Service	Survey Topography: P175 Spanish Palms	9,250.00	9,250.00	100.00%	0	9,250.00	0.00%	100.00%	0.00
Service	Construction Phase: P175 Spanish Palms	7,400.00			0	7,400.00	0.00%	0.00%	0.00
Service	Inspection: P175 Spanish Palms	9,250.00			0	9,250.00	0.00%	0.00%	0.00

REQ#270662 PO#721465  
5-1345-431-00-121-194-0-721  
CO2014-PCT.1-SPAINSH PALMS (1015) -ROADS

INVOICE RECEIVED BY  
*Marcie Jackson* on 7/7/15  
GOODS SERVICES RECEIVED BY:  
\_\_\_\_\_ on 7/2/2015

<b>Total</b>	\$9,439.50
<b>Payments/Credits</b>	\$0.00
<b>Balance Due</b>	\$9,439.50



# Purchase Order COUNTY OF HIDALGO

PO# 721465

DATE: 02/19/15

PAGE NO: 1 OF 1

**PO TYPE:**

VENDOR: 390526

REQ: 00270662

CANCELLED: 09-08-15

PHONE:

EMAIL:

SHIP TO: HIDALGO CO. PCT 1

1902 Joe Stephens Ave  
WESLACO TX 78596

LEFEVRE ENGINEERING & MANAGEMENT  
CONSULTING, LLC  
612 NOLANA, SUITE 520  
MCALLEN TX 78504

CONTACT:

SITE: COMMISSIONER, PRECINCT 1

CONTRACT NO: C-14-308-09-09

**SPECIAL INSTRUCTIONS: RP4**

**VENDOR NOTES**

1. Do not add to, or alter this Purchase Order. This Order is not renewable.
2. TAX EXEMPTION: This Purchase Order may be accepted in lieu of Exemption Certificate.
3. This Order is also placed F.O.B. Destination. Vendor must repay all shipping costs.
4. Invoice each Purchase Order singly. Original Invoices are required customer copy may be accepted. Out number must appear on all invoices, bills of lading, and packages.
5. Payment will be made only for bona fide and full completed orders, unless otherwise attached.

QTY	UOM	DESCRIPTION	UNIT PRICE	AMOUNT
		DO NOT DUPLICATE ORDER		
		C-14-308-09-09 EXPIRES 9/8/2015 APPROVED THRU C.C. ON 2/4/15 UNDER AI-48286		
1.00	EACH	CC WORK AUTHORIZATION #1 FOR SPANISH PALMS SUBDIVISION STREET & DRAINAGE IMPROVEMENTS PROJECT	31,465.00	31,465.00
1.00	EACH	ORIGINAL SCOPE: BASIC ENGINEERING	9,250.00	9,250.00
1.00	EACH	CC TOPOGRAPHIC SURVEY	7,400.00	7,400.00
1.00	EACH	CC CONSTRUCTION PHASE ENGINEERING	9,250.00	9,250.00
		<b>TOTAL:</b>		57,365.00
		REPORT ROAD HAZARDS 1-866-HCR-SAFE OR 1-866-427-7233		
		***** For Hidalgo County use only 5-1345-431-00-121-194-0-721		57,365.00

Authorized by: Martha Salazar





NO.	DATE	REVISION	APPROV.
1			
2			
3			
4			

**SPANISH PALM SUBDIVISION**  
PAVING AND DRAINAGE IMPROVEMENTS  
SURVEY CONTROL PLAN

**BACK REVIEW SHEET**  
IF THIS SHEET IS REVIEWED FOR ANY REASON, THE PROJECT WILL BE STOPPED UNTIL THE REVIEW IS COMPLETE.  
IT IS THE POLICY OF THE ENGINEER TO REVIEW ALL WORK FOR CONFORMANCE WITH THE SPECIFICATIONS AND STANDARDS OF THE PROFESSION.  
NO PART OF THIS SHEET IS TO BE USED FOR ANY OTHER PROJECT WITHOUT THE WRITTEN PERMISSION OF THE ENGINEER.

DATE: 06/15/2015  
PROJECT: SPANISH PALM SUBDIVISION  
PROJECT MANAGER: [Name]  
ENGINEER: [Name]  
CIVIL ENGINEER: [Name]

**LEFEVRE**  
ENGINEERING &  
MANAGEMENT CONSULTING, LLC  
012 NEWARK DRIVE, SUITE 200  
DALLAS, TEXAS 75241  
PHONE: 972.412.1530  
FAX: 972.412.1531  
WWW.LEFEVRE.COM

Drawn: C. F.  
Scale: 1/2" = 1'-0"  
Checked: ES  
Date: JUNE 2015  
Job No.: P-1776  
Sheet 3 of 8

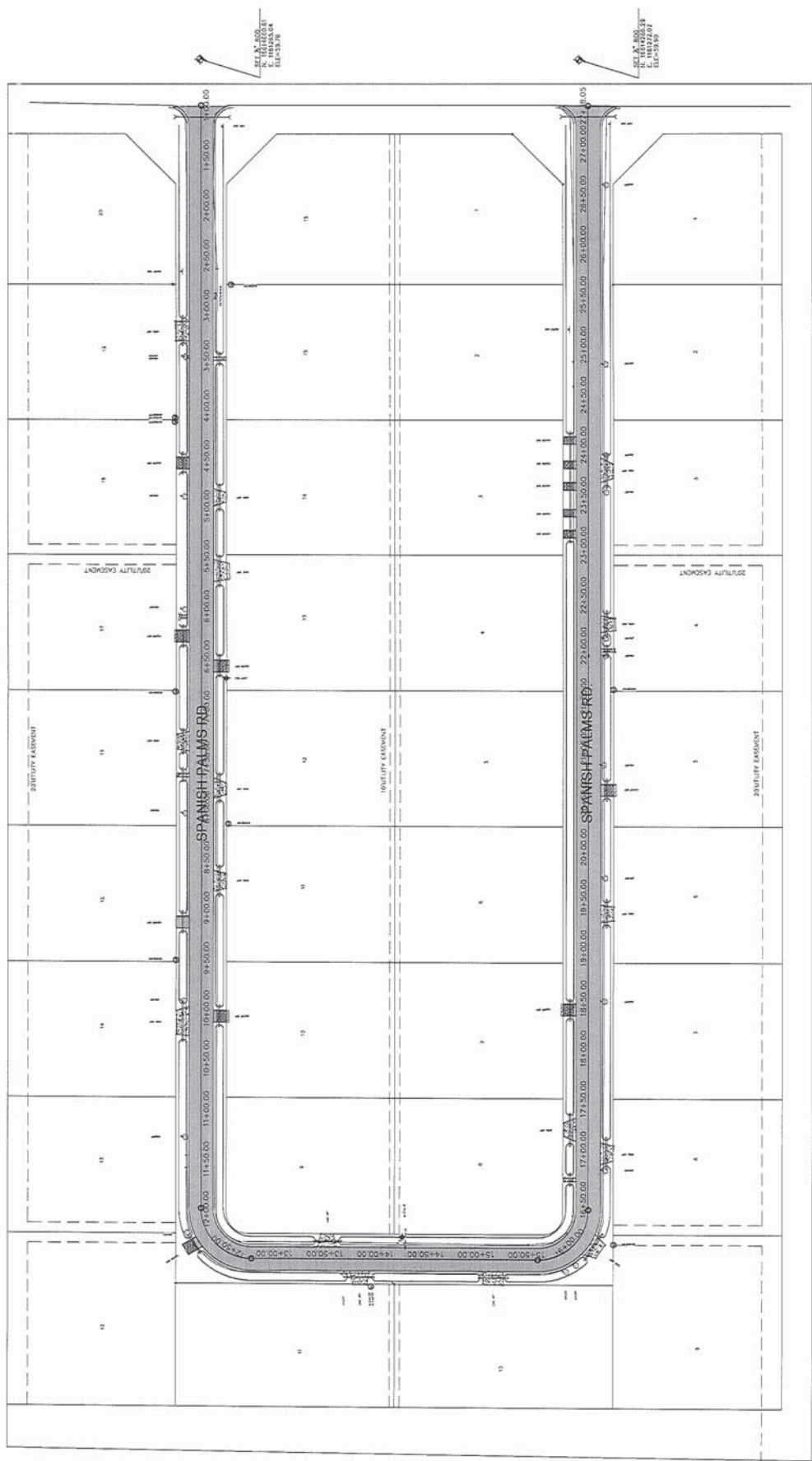

CONTRACTOR SHALL CONTACT THE FOLLOWING OFFICES 48 HOURS PRIOR TO CONSTRUCTION:

TEXAS ONE CALL: 1-800-245-4545  
CITY OF DALLAS: 956-444-6000  
CITY OF DFW: 956-444-6000  
TEXAS GAS SERVICE: 956-444-3000  
NORTH ALABAMA: 956-353-1616

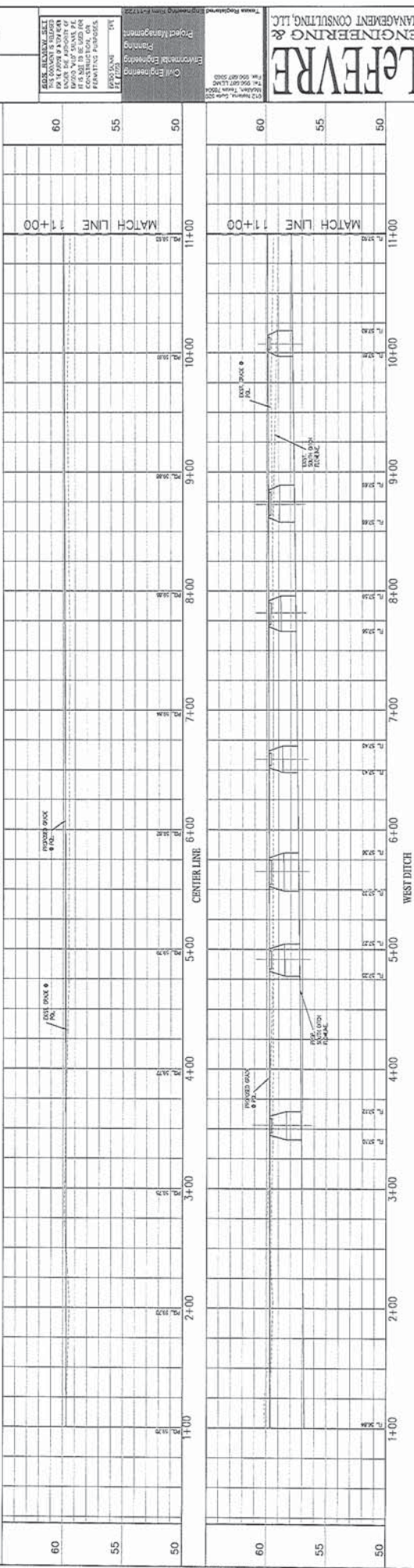
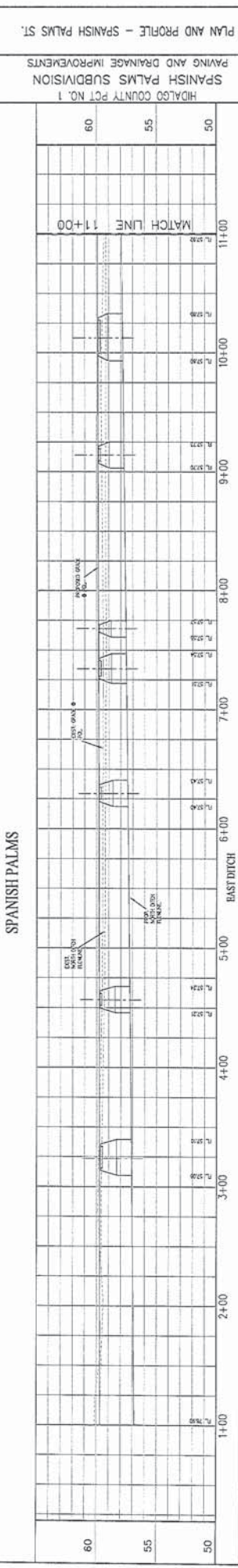
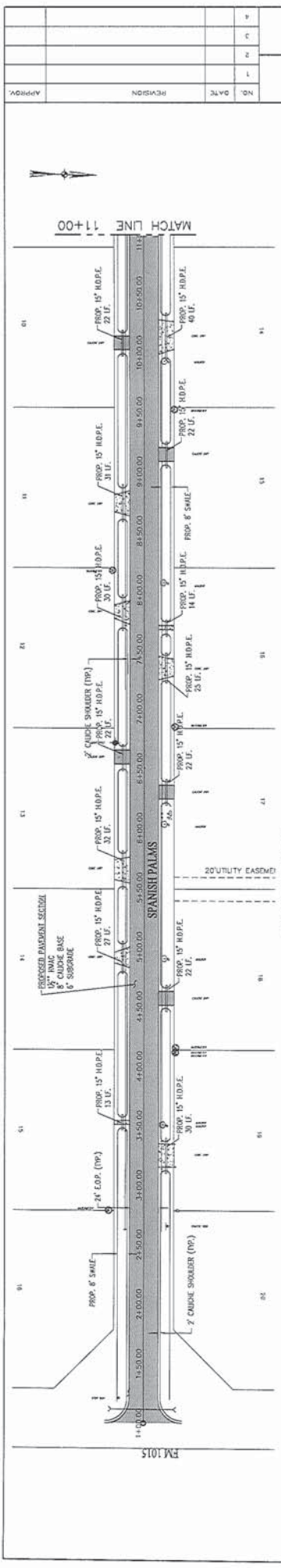

NO.	DATE	REVISION	APPROV.
4			
3			
2			
1			

SPANISH PALMS SUBDIVISION  
PAVING AND DRAINAGE IMPROVEMENTS  
MIDALGO COUNTY PCT NO. 1  
PLAN AND PROFILE - SPANISH PALMS ST.

EM:1015

CONTRACTOR SHALL CONTACT THE FOLLOWING ENTITIES 48 HOURS PRIOR TO CONSTRUCTION:

TEXAS ONE CALL: 1-800-245-4145  
MIDALGO COUNTY: 955-655-9333  
MIDALGO COUNTY: 955-655-9333  
TEXAS GAS SERVICE: 955-444-3535  
MIDALGO COUNTY: 955-655-9333  
NORTH ALABAMA INC.: 955-345-1010

NOTE:

- CONTRACTOR TO PROVIDE PUBLIC ACCESS TO ALL SIDEWALKS THROUGH ALL PHASES OF CONSTRUCTION.
- CONTRACTOR TO MAINTAIN POSITIVE FLOW OF ALL EXISTING DRAINAGE THROUGH ALL PHASES OF CONSTRUCTION.
- CONTRACTOR TO MAINTAIN ALL EXISTING MAINTENANCE AND TRAFFIC CONTROL SIGNS CORRELATING WITH PROPOSED (NO SEPARATE PAY).

**LEFEVRE**  
ENGINEERING & MANAGEMENT CONSULTING, LLC

Professional Seal: Civil Engineering, License No. 11725, State of Texas, Exp. 12/31/2025

Project Management: Planning

Project: Spanish Palms Subdivision Paving and Drainage Improvements

Scale: 1" = 40'

Created: ES

Date: JUNE 2015

Job No. P1125

Sheet 4 of 8

NO.	DATE	REVISION	APPROV.
1			
2			
3			
4			

HIDALGO COUNTY PCT NO. 1  
 SPANISH PALMS SUBDIVISION  
 PAVING AND DRAINAGE IMPROVEMENTS  
 PLAN AND PROFILE - SPANISH PALMS ST.

Civil Engineering  
 Environmental Engineering  
 Planning  
 Project Management  
 LEFEVRE ENGINEERING & MANAGEMENT CONSULTING, L.L.C.

1123 National, Suite 120  
 Houston, Texas 77058  
 Tel: 281.469.2800  
 Fax: 281.469.2805  
 www.lefevre.com

Drawn: C.T.  
 Scale: 1" = 40'  
 Checked: ES  
 Date: JUNE 2015  
 No. of PLOTS: 1  
 No. of SHEETS: 5 of 8

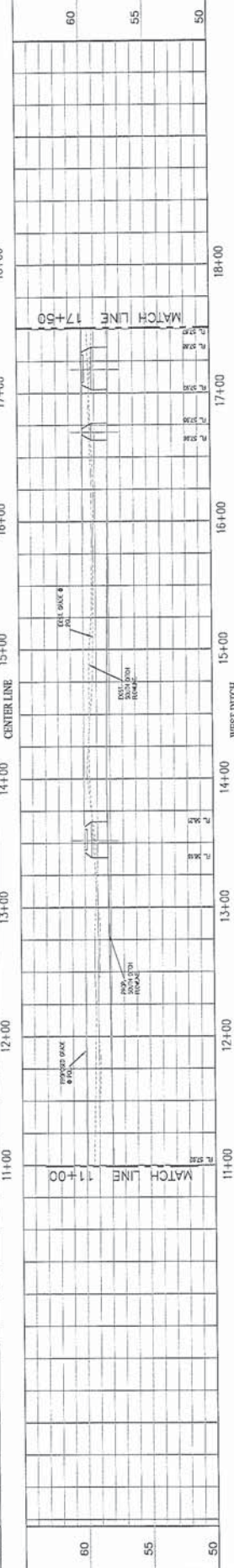
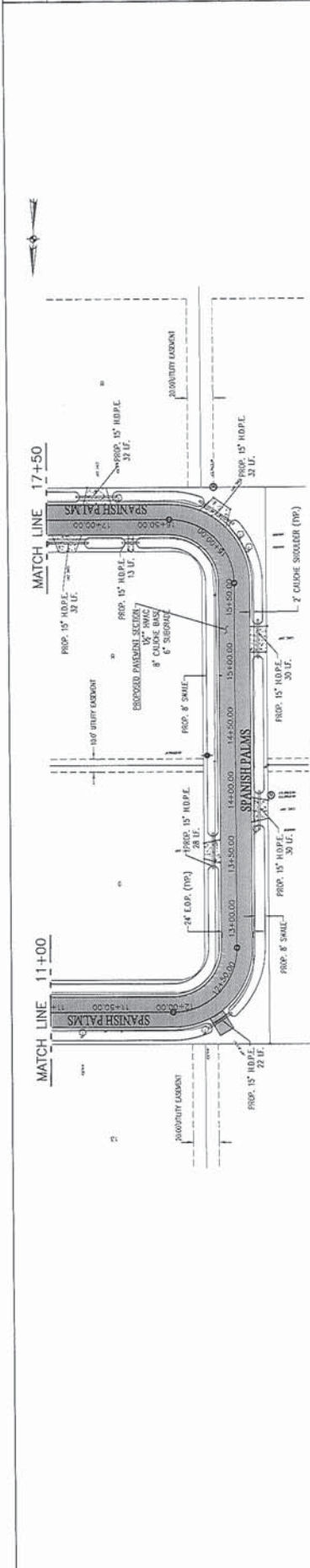

CONTRACTOR SHALL CONTACT THE FOLLOWING ENTITIES 48 HOURS PRIOR TO CONSTRUCTION:  
 TEXAS ONE CALL: 1-800-246-4645  
 CITY OF HOUSTON: 281-469-2800  
 CITY OF DUNN: 281-469-2800  
 TEXAS GAS SERVICE: 855-979-1885  
 NORTH ALABAMA WSC: 855-983-1618

NOTE:  
 1. CONTRACTOR TO MAINTAIN POSITIVE FLOW OF ALL EXISTING DRAINAGE THROUGH ALL PHASES OF CONSTRUCTION.  
 2. CONTRACTOR TO MAINTAIN POSITIVE FLOW OF ALL EXISTING DRAINAGE THROUGH ALL PHASES OF CONSTRUCTION.  
 3. CONTRACTOR TO ADJUST ALL EXISTING MANHOLES & TRAFFIC CONTROL DEVICES WITH PROPOSED (NO SEPARATE PAY)







Zimbra

evangelina.garcia@co.hidalgo.tx.us

---

**Request AI - Invoice No. June 15-11 Spanish Palms LeFEVRE Engineering**

---

**From** : Marcie Jackson <marcie.jackson@co.hidalgo.tx.us>

Mon, Jul 13, 2015 03:32 PM

**Subject** : Request AI - Invoice No. June 15-11 Spanish Palms LeFEVRE Engineering 1 attachment**To** : Evangelina Garcia <evangelina.garcia@co.hidalgo.tx.us>**Cc** : Katia Garcia <katia.garcia@co.hidalgo.tx.us>

Vangie,

Please place invoice #June 15-11 LeFEVRE Engineering Management Consulting, LLC, on the next regularly scheduled County Commissioner's meeting for approval and payment. If you need additional information or have any questions, please call or email me.

Thank you,

Marcie Jackson  
Accnts. Payable Assist. Supervisor/BCAP Admin. Assist. IV  
Hidalgo County Precinct No.1  
1902 Joe Stephens Ave. Suite 101  
Weslaco, Texas 78599  
Phone# (956)968-8733  
Fax# (956)973-7804

---

 **721465 INV#JUNE 15-11 LEFEVRE ENGINEERING.pdf**  
1 MB