Elections Dept - One E350 Cargo Van w/Lift-Gate

Administration | RFQ | Purchase Order | Reports

Search:

All
Vendor Discounts Only
Catalog Pricing Only

Refine Your Search:

Vendors
Silsbee Ford[X]
Price Range
Show all prices
Category
None Selected
Contract
None selected

Additional Searches:

Search by Vendor
Browse Contracts
Instructional Materials

Additional Resources

Vendor Contract Information

Back

Vendor Name:	Silsbee Ford
Address:	1211 US HWY 96 N Silsbee, TX 77656
Phone Number:	(409) 895-3800
Email:	rhyder.cowboyfleet@gmail.com
Federal ID:	76-0533144
Contact:	Richard Hyder
Accepts RFQs:	Yes
Minority Owned Vendor:	No
Women Owned Vendor:	No
Contract Name:	Vehicles, Heavy Duty Trucks & Options
Contract#:	430-13
Effective Date:	12/01/2013
Expiration Date:	11/30/2016
Service Fee:	Purchase order subject to a $400 service fee
Payment Terms:	Net 30 days
Delivery Days:	90
Shipping Terms:	Pre-paid and added to invoice
Freight Terms:	FOB Destination
Ship Via:	Common Carrier
Region Served:	All Texas Regions
States Served:	All States
Additional Info:	NOTE: As per the specifications for BuyBoard Proposal No. 430-13, and except for delivery fees as explained below, all vehicle fees (i.e. pre- deliver inspection, make ready, State of Texas inspection, manufacturer destination fees, etc.) charged for any purchase from this contract are included in the awarded vehicle base price(s). Vehicle fees not included in the base price(s) are not allowed and should not appear on the awarded dealer's quote for a vehicle offered for purchase under the contract. The Cooperative service fee is not a "vehicle fee" and is not included in the base pricing. Only those vendors whose awarded pricing is stated on the BuyBoard on a per mile basis may charge a vehicle delivery fee. The above information has been communicated to Cooperative members.
Quote Reference Number:	430-13
Return Policy:	25% restocking fee during first 30 days.

Silsbee Ford	Ford E-350 SRW, Cutaway (E3F) Van Chassis. 5.4L V8 engine, SRW, 138" wheelbase, 9600lbs GVWR, complete with all manufacturer's standard equipment. Line Item 128	N/A	$16,567.00		Add Show Details
Silsbee Ford	6% Discount Off Silsbee Ford pricelist for Ford Optional Equipment. Line Item 131	N/A	$0.00		Add Show Details
Silsbee Ford	10% Discount Off Silsbee Ford pricelist for Third Party Ford (not OEM) Options. Line Item 133	N/A	$0.00		Add Show Details
Silsbee Ford	Per Mile Delivery Fee for Vehicles. Line Item 137	N/A	$1.75		Add Show Details

PRODUCT PRICING SUMMARY BUYBOARD CONTRACT #430-13

Vehicles and Heavy Duty Trucks

VENDOR--Silsbee Ford, 1211 Hwy 96 N., Silsbee TX 77656

End User: HIDALGO COUNTY
Contact: ELENA GOMEZ 956.318.2626 X4855
Email: ELENA.GOMEZ@CO.HIDALGO.TX.US
Product Description: FORD E350 CUTAWAY CHASSIS

Prepared by: RICHARD HYDER
Phone: (409) 300-1385
Email: rhyder.cowboyfleet@gmail.com
Date: October 19, 2015

A. **Bid Series:** 128 **A. Base Price:** $ 16,567.00

B. **Published Options [Itemize each below]**

Code	Options	Bid Price	Code	Options	Bid Price
E3F	2014-2016 UPGRADE E3F SRW 138"	$ 1,195.00	647	PAINTED STEEL WHEELS	$ 24.00
18A	HIGH SERIES UPGRADE	$ 99.00			
20X	10050# GVWR PKG	$ -			
525	CRUISE CONTROL	$ 226.00			
54D	TRAILER TOW MIRRORS	$ 118.00			
559	FRAME PUCKS	$ 47.00			
92B	B-PILLAR TRIM KIT	$ 71.00			
418	SUPREME QUOTE #100939-092215-	$ 10,133.00			
	111455 12' INERCITY W/ 1600# TOMM				
	LIFTGATE, 2 ROWS OF ETRAC				
99L	5.4L V8 GAS	$ -			
				Total of B. Published Options:	**$ 11,913.00**

C. **Unpublished Options [Itemize each below, not to exceed 25%]** **$=** 0.0 **%**

Options	Bid Price	Options	Bid Price
ETA ~60-90 DAYS ARO			
		Total of C. Unpublished Options:	**$ -**

D.	**Pre-delivery Inspection:**	**$ -**
E.	**Texas State Inspection:**	**$ -**
F.	**Manufacturer Destination/Delivery:**	**$ -**
G.	**Floor Plan Interest (for in-stock and/or equipped vehicles):**	**$ -**
H	**Lot Insurance (for in-stock and/or equipped vehicles):**	**$ -**
I.	**Contract Price Adjustment:**	**$ -**
J.	**Additional Delivery Charge:** 741 **miles**	**$ 1,111.50**
K.	**Subtotal:**	**$ 29,591.50**
L.	**Quantity Ordered** 1 **x K =**	**$ 29,591.50**
M.	**Trade in:**	
N.	**BUYBOARD Administrative Fee ($400 per purchase order)**	**$ 400.00**
O.	**TOTAL PURCHASE PRICE INCLUDING BUYBOARD FEE**	**$ 29,991.50**

Silsbee Ford, Inc.
1211 US Hwy 96 North, Silsbee, Texas, 77656

2016 E-350 Cutaway, SD Chassis
SD Chassis 138" WB SRW Base(E3F)

Major Equipment

(Based on selected options, shown at right)

Triton 5.4L V-8 SOHC w/SMPI 255hp
TorqShift 5 speed automatic w/OD

Exterior:Oxford White
Interior:Medium Flint

* 4-wheel ABS
* Air conditioning
* AM/FM stereo with seek-scan, auxiliary audio input
* Variable intermittent wipers
* Dual front airbags
* Reclining front bucket seats
* Steering-wheel mounted audio controls
* Rear axle capacity: 6340 lbs.
* Rear spring rating: 6084 lbs.
* Frame Yield Strength 36000 psi
* Axle to end of frame: 68.5"
* LT 245/75R16 E BSW AS S-rated tires
* Tinted glass
* Dual manual mirrors
* 16 x 7 steel wheels
* Tachometer
* Cloth seats
* Front axle capacity: 5000 lbs.
* Front spring rating: 4050 lbs.
* Frame section modulus: 5.7 cu.in.
* Cab to axle: 80"

Fuel Economy

City
N/A

Hwy
N/A

$29,025.00 (2016 Base MSRP)
-$27,660.00 (2014 Base MSRP)
=$1,365.00 (Year Model Upgrade)

Selected Options

	MSRP
STANDARD VEHICLE PRICE	$29,025.00
Order Code 780A	N/C
Engine: 5.4L EFI FFV Triton V8	Included
Transmission: Elect. 5-Speed Automatic w/OD	Included
4.10 Axle Ratio	Included
GVWR: 10,050 lb Payload Package	Included
Tires: LT245/75Rx16E BSW AS	Included
Dual High Back Buckets	Included
Monotone Paint Application	STD
138" Wheelbase	STD
Radio: ETR AM/FM Stereo/Digital Clock	Included
Ambulance Prep Package Not Required	N/C
Paint Table : Primary	$0.00
Manual Telescopic Trailer Tow Mirrors w/Flat Lens	$125.00
Frame Pucks (Isolators)	$50.00
B-Pillar Trim Kit	$75.00
Cruise Control	$240.00
High Series Exterior Upgrade Package	$105.00
Front Chrome Bumper w/Black Lower Fascia	Included
Chrome Grille	Included
Dual Sealed-Beam w/Fixed Lens Headlamps	Included

Prices and content availability as shown are subject to change and should be treated as estimates only. Actual base vehicle, package and option pricing may vary from this estimate because of special local pricing, availability or pricing adjustments not reflected in the dealer's computer system. See salesperson for the most current information.

Prepared by: Richard Hyder **Date: 09/15/2015** | **Price Level: 615**

Oxford White	N/C
Medium Flint	N/C
Cloth Seat Trim	N/C
Wheels: 16" x 7" White Painted Steel	$25.00

Upfit Options

SUBTOTAL	$29,645.00
Destination Charge	$995.00
TOTAL	**$30,640.00**

Prices and content availability as shown are subject to change and should be treated as estimates only. Actual base vehicle, package and option pricing may vary from this estimate because of special local pricing, availability or pricing adjustments not reflected in the dealer's computer system. See salesperson for the most current information.

Prepared by: Richard Hyder **Date: 09/15/2015** | **Price Level: 615**

Silsbee Ford, Inc.
1211 U.S. 96 North, Silsbee, Texas, 77656
Office: 409-385-3724

2014 E-350 Cutaway, Chassis
SD Chassis 138" WB SRW Base(E3F)

Major Equipment

(Based on selected options, shown at right)

Triton 5.4L V-8 SOHC w/SMPI 255hp
TorqShift 5 speed automatic w/OD

Exterior:Oxford White
Interior:Medium Flint

* 4-wheel ABS
* Air conditioning
* AM/FM stereo with seek-scan, auxiliary audio input
* 16 x 7 steel wheels
* Tachometer
* Vinyl seats
* Front axle capacity: 5000 lbs.
* Front spring rating: 4050 lbs.
* Frame section modulus: 5.7 cu.in.
* Cab to axle: 80"
* LT 245/75R16 E BSW AS S-rated tires
* Tinted glass
* Variable intermittent wipers
* Dual front airbags
* Reclining front bucket seats
* Steering-wheel mounted audio controls
* Rear axle capacity: 6340 lbs.
* Rear spring rating: 6084 lbs.
* Frame Yield Strength 36000 psi
* Axle to end of frame: 68.5"

Fuel Economy

City	Hwy
N/A	N/A

Selected Options

	MSRP
STANDARD VEHICLE PRICE	$27,660.00
Order Code 780A	N/C
Engine: 5.4L EFI FFV Triton V8	Included
Transmission: Elect. 5-Speed Automatic w/OD	Included
4.10 Axle Ratio	Included
GVWR: 10,050 lb Payload Package	Included
Tires: LT245/75Rx16E BSW AS	Included
Wheels: 16" x 7" Steel Painted Gray	Included
Dual High Back Buckets	Included
Vinyl Seat Trim	Included
Monotone Paint Application	STD
138" Wheelbase	STD
Radio: ETR AM/FM Stereo/Digital Clock	Included
Exterior Mirrors Delete	N/C
Ambulance Prep Package Not Required	N/C
Paint Table : Primary	$0.00
Auxiliary Fuel Port	Included
Oxford White	N/C
Medium Flint	N/C

Upfit Options

Prices and content availability as shown are subject to change and should be treated as estimates only. Actual base vehicle, package and option pricing may vary from this estimate because of special local pricing, availability or pricing adjustments not reflected in the dealer's computer system. See salesperson for the most current information.

Prepared by: **Richard Hyder** **Date:** **10/23/2015** | **Price Level:** **415**

Silsbee Ford, Inc.
1211 U.S. 96 North, Silsbee, Texas, 77656
Office: 409-385-3724

2014 E-350 Cutaway, Chassis
SD Chassis 138" WB SRW Base(E3F)

SUBTOTAL	$27,660.00
Destination Charge	$995.00
TOTAL	**$28,655.00**

Prices and content availability as shown are subject to change and should be treated as estimates only. Actual base vehicle, package and option pricing may vary from this estimate because of special local pricing, availability or pricing adjustments not reflected in the dealer's computer system. See salesperson for the most current information.

Prepared by: **Richard Hyder** **Date:** **10/23/2015** | **Price Level:** **415**

SUPREME™

Quote # **100939-092215-11145B**

(P) (800)541-6282 (F) (574)642-0720
rachael.flippin@supremecorp.com

HIDALGO COUNTY

100939 SILSBEE FORD

1211 US HIGHWAY 96 N
SILSBEE, TX 77656-7190

PHONE	(409)895-3800
FAX	
SALESPERSON	Jacob Raley
QUOTED BY	Rachael Flippin
REQUIRED DATE	

CHASSIS E350 - FORD **YEAR** YR16 **WHEELBASE** 138 **FW** **CA** 80 **ENGINE**
FUEL TYPE GAS **AXLE TYPE** SINGLE AXLE SINGLE REAR WHEEL **EXHAUST TYPE** **POOL** FL3XG

MODEL SIA **LENGTH 12'0" ID** **HEIGHT 79 ID** **WIDTH 86 OD** **SIGNATURE INER-CITY ALUMINUM**

CHASSIS INFO:	CHASSIS GROSS VEHICLE WEIGHT=10050	
BODY SIZE:	12' X 79"H X 86"W	
FLOOR:	FLAT FLOOR	
	3"FORMED CROSSMEMBERS-16" O.C.	PRE-COATED
	5" FORMED CHANNEL LONGSILLS PRE-	COATED
	PRE-COATED UNDERSTRUCTURE	
	FLOOR 2 X 6 DENSE PINE SHIPLAPPED	
LINING:	3/8" PLYWOOD LINING FULL SIDES	
SCUFF:	NO SCUFF	
CARGO CONTROL:	CARGO CONTROL LOCATION NOTES:	
	CARGO CONTROL	
	REC. E-TRACK-HORIZ. SIDE	LOCATE @ 24" & 48" UP FROM FLOOR TO C/L SIDES ONLY
	E-TRACK 2 SIDES	
	# ROWS E-TRACK ON SIDES=2	
INTERIOR LIGHTS:	INSTALL DOME LIGHT-SEE BELOW	
	1 DOME LGT W/REAR SWITCH HOT WIRED	
BULKHEAD:	4-1/2" SETBACK BULKHEAD	
FRONT END:	NO INTERIOR FRONT WIRE COVERS	
	NO CAB ACCESS DOOR	
	3/8" CORE FRP FRONT WALL	
	FIBERGLASS WIND DEFLECTOR	
	2" RADIUS SMALL FRONT CORNERS	
	NO SEAT POCKET NECESSARY	
	FULL CAB CUT-OUT IN FRONT WALL	
SIDEWALLS:	.040 PRE-PAINTED WHITE N0006HN	
	NO SKIRTS	
	SIDE WALL Z-POSTS ON 16" CENTERS	
ROOF:	.032 ALUM ROOF SKIN	
	ANTI SNAG ROOF BOWS ON 24" CENTER	
EXTERIOR LIGHTS:	LED FMVSS 108 EXTERIOR LIGHTS	W/SEALED WIRING HARNESS
	LIGHTS WILL BE INCLUDED W/LIFTGATE	
REAR END:	STANDARD REAR END W/DOOR OPENING	
	GALVANNEALED REAR DOOR FRAME	
	STD 10G ONE PIECE V-GROOVED	THRESHOLD
BUMPER:	ICC 3/16" FMD 4"CHANNEL POOCHED	WELD ON DESIGN
REAR DOOR:	WHITING OVERHEAD DOOR	
	WHITING PREMIUM SPEC OVERHEAD DOOR	WITH 1-1/2" TRACK BRACKETS
	OH REAR DOOR 78" X 73" CLEAR	
	MS LOCK ON OVERHEAD DOOR	
MOUNTING:	CHASSIS WILL BE PUCK MOUNTED	
	MUDFLAPS STD SUPREME FLAPS	
	ANTI-SAIL MUDFLAP BRACKETS	
LIFTGATE/RAMP:	INSTALL LIFTGATE - SEE SELECTIONS	
	TOMMY G2-81-1650 TP35 76"X35"+6"	1600 LB CAPACITY; STEEL TREADPLATE PLATFORM; 6" TAPER
	NO POWER DOWN FOR LIFTGATE	
	LED LGT KIT-ALL LED EXCEPT LICENSE	
	CAB CUT OFF SWITCH	
MISC OPTIONS:	NO MIRRORS QUOTED	
	SUPREME DECALS	

Quote # 100939-092215-11145B
(P) (800)541-6282 (F) (574)642-0720
rachael.flippin@supremecorp.com

MISC OPTIONS:	*SPECIAL OPTION A
PAINT:	PAINT REAR FRAME STD WHITE
SHIPPING:	CUSTOMER PICK UP
	WEIGHT SLIP

SUBTOTAL	$11,300
TOTAL	**$11,300**

Thank you for the opportunity to offer our quotation for your equipment needs. We look forward to your acceptance of this proposal. All prices are firm for 30 days from the date of this quotation. Prices are subject to revision after this date. Payment terms are C.O.D. unless prior credit arrangements have been made. No credit card payments will be accepted. Pricing may be subject to federal, state, local taxes and surcharges at the time of invoicing.

PURCHASED MATERIALS: Supreme and Buyer agree to review Bill of Material cost on quoted product quarterly. Supreme and Buyer agree to review raw material based on AMM (American Metals Market), PPI (Producer Price Index) and TTM(Tropical Timbers Market) or similar indices and purchased options based on supplier pricing. If the total material costs are within 3% of what they were at time of quote, there will be no change. If the total material costs are greater than 3% of what they were at time of quote, the price of the body will include that increase adjustment at time of invoice. If the total material costs are greater than -3% of what they were at time of quote, the buyer will receive that decrease adjustment at time of invoice. Increase or decrease adjustment will factor from the 0% up or down. (Applicable only to bids longer than 90 days in duration)

QUOTE DURATION: Supreme requires that body production begin within 90 days of order placement. Any order not started by the 90th day after order placement may be subject to pricing review or adjustment.

DIMENSIONS: All dimensions, weights, and measurements specified herein are subject to Supreme's manufacturing tolerances and may vary depending on options/chassis selected. Please contact your Supreme representative for measurements for your specific body order.

CHASSIS: When mounting a Supreme body on a used chassis all used chassis will be inspected by Supreme Corp. personnel upon the chassis arriving at our facility. It is in the best interest of all parties involved to ensure that the used chassis is suitable for use. Chassis will be inspected for road worthiness and OEM original specifications. Any necessary upgrades or repairs will be the responsibility of the customer including any delays as a result of vehicle upgrades or repairs. When not using a Supreme bailment chassis customer is responsible that the chassis has adequate mirrors and frame pucks for mounting a Supreme body.

PAINTING: Supreme does not warrant all colors painted on or impregnated in the gelcoat finish of a body and there are some colors that are not recommended. Please contact your Supreme sales representative to determine the warranty for your specific order.

NOTICE: Supreme shall not be liable for any such loss or damage as a result of any delay or failure to deliver, for any reason, including, but not limited to, any act of God, act of buyer, embargo or other government act, regulation or request, fire, accident, strike, slowdown, war, riot, vandalism, shortage, delay in transportation, or delayed delivery by suppliers.

Supreme shall not be liable for any incidental or consequential damages that may occur to customers used truck body, truck equipment, or personal items left in chassis or truck body while in Supremes possession for repairs and/ dismount.

In addition, customer agrees to reimburse Supreme for storage lot expense for their truck body after (90) days from dismount date. After the (90) day a fee of $125.00 will apply including a $6.00 per day fee thereafter for up to 180 days. After 180 days, the customers dismounted body will become the property of Supreme and a $780. disposal fee will apply.

Signature_____ Date_____ PO # _____

Last 8 of chassis VIN_____(for drop-ship) Dealer #_____(for pool chassis)

Zoom In | Zoom Out | Rotate | Print

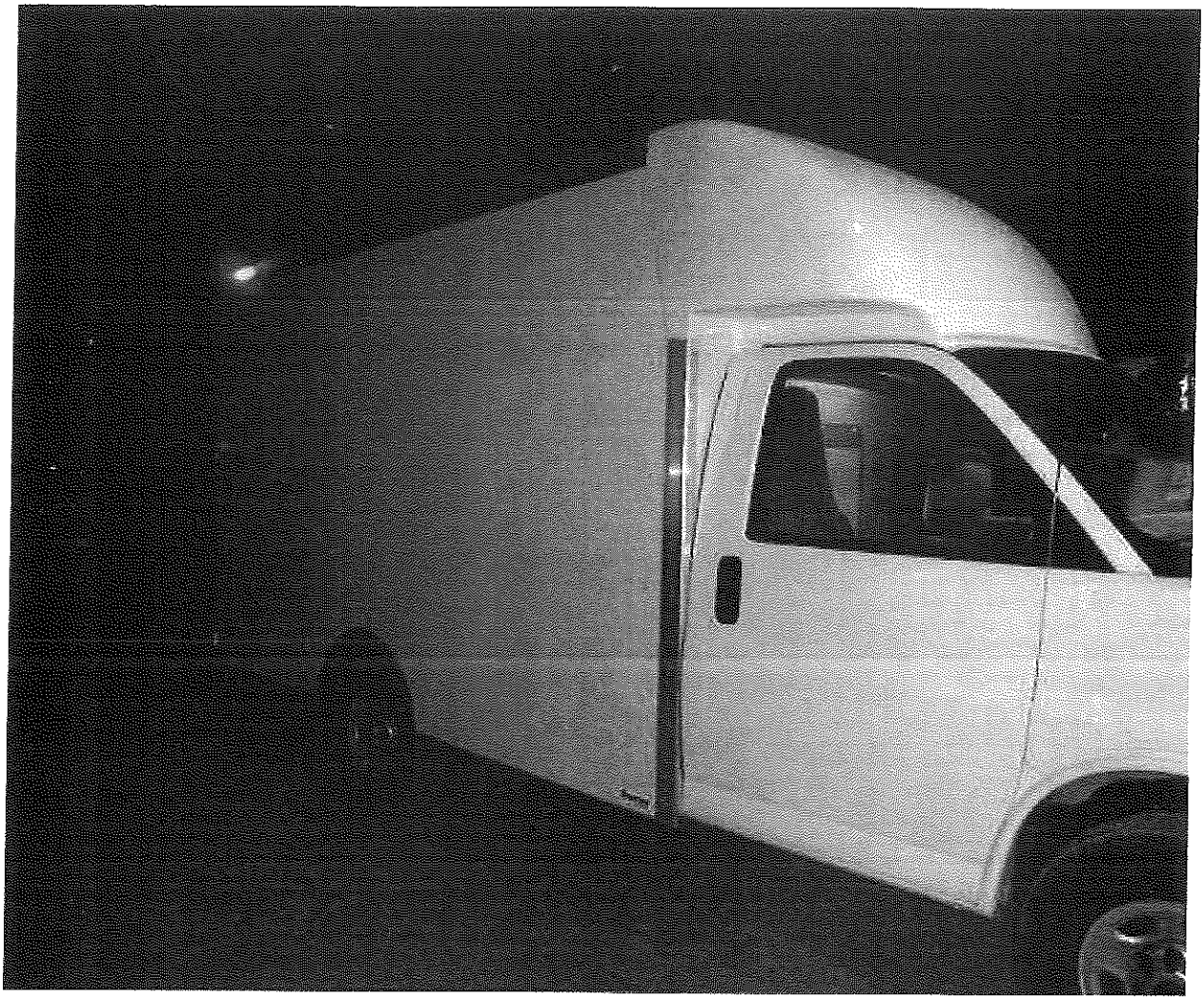

Elections Department
2016 E-350 CUTAWAY CHASSIS

Zoom In | Zoom Out | Rotate | Print

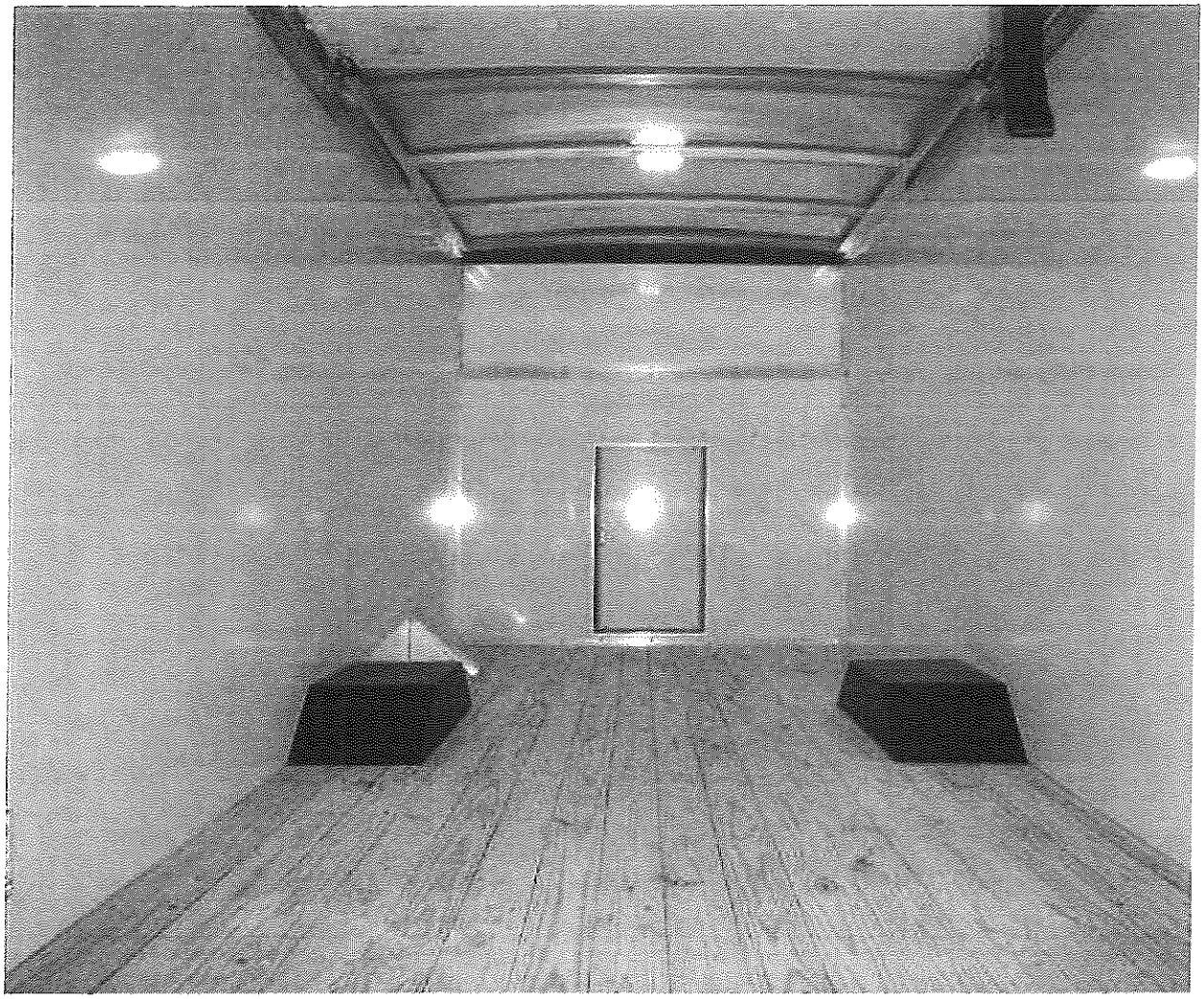

SAM Search Results
List of records matching your search for :
Functional Area: Entity Management
Record Status: Active
Entity Name: silsbee ford

ENTITY SILSBEE FORD-LINCOLN-MERCURY INC Status:Active

DUNS: 023003473 +4: CAGE Code: 62AM5 DoDAAC:

Expiration Date: Jan 12, 2016 Has Active Exclusion?: No Delinquent Federal Debt?: No

Address: 1211 US HWY 96 N
City: SILSBEE State/Province: TEXAS
ZIP Code: 77656-7190 Country: UNITED STATES