



HIDALGO COUNTY PLANNING DEPARTMENT

1304 SOUTH 25TH STREET
EDINBURG TEXAS 78539
Tel. 956-318-2840 Fax. 956-318-2844

T.J. Arredondo, CFM
Director of Planning

HIDALGO COUNTY COMMISSIONERS COURT MEETING

DATE: 3-01-2016

PROPOSED MGM PLATINUM RANCHES SUBDIVISION, PRECINCT No. 4 .

ENGINEER FIRM: QUINTANILLA, HEADLEY & ASSOCIATES DEVELOPER: RICHARD GARZA

PRELIMINARY APPROVAL FINAL APPROVAL FINAL APPROVAL WITH FINANCIAL GUARANTEE WITH VARIANCE

NUMBER OF LOTS: 40 *SINGLE FAMILY *MULTI-FAMILY COMMERCIAL INSTITUTIONAL

LOCATION DESCRIPTION: South of Curry Road, approximately ¼ mile East of Alamo Road
SUBDIVISION LIES WITHIN THE: ETJ of Edinburg and was approved by the P & Z and City Commission of said City

DRAINAGE REPORT WAS APPROVED BY HCDD#1: ON 12-07-14 PROPERTY LIES WITHIN FLOOD ZONE: "X" AS PER FEMA.

DRAINAGE DESIGN: Drainage will be provided by connecting to a existing storm drainage pipe system from MGM Grand Ranches Ph IV-A

ROAD R.O.W. DEDICATION: 20 feet to Curry Road

H.C.R.O.W. FINAL APPROVAL DATE: 2-03-16 By, Joe Ochoa PCT. 4 R.O.W. AGENT

H.C.H.D. FINAL APPROVAL DATE: N/A By, Elizardo Ramos, Environmental Health Division Manager

SEWER SYSTEM: OSSF & SOIL ANALYSIS WERE CONDUCTED BY: JOSE ANGEL GONZALEZ

WATER SERVICE PROVIDER: NAWSC LINE SIZE: 8" LOCATION: South side of Curry Rd.

H.C.O.E.C. FINAL APPROVAL DATE: 2-09-16 ; By Martin Ramirez, Environmental Compliance Coordinator

LARGE CONSTRUCTION

The applicant has submitted the required NOI as per Part II, Section E of the TPDES General Permit for Construction Activities (TXR150000) along with a copy of the Erosion Control Plan for the proposed project.

REQUEST FOR FINAL APPROVAL WITH: **Cash Deposit: Amount: \$ 60,000 For: 40 OSSF(S)**

PRELIMINARY APPROVAL FROM THE
HIDALGO COUNTY COMMISSIONERS COURT ON: 12-02-2014

STAFF RECOMMENDS: **Preliminary Approval** subject comments and future recommendations by planning and other Departments and the approval from the City of Edinburg.

Final Approval with financial guarantee.

This subdivision plat has been reviewed and complies with the Hidalgo County Subdivision Rules, Texas Water Development Board Model Subdivision Rules and The Texas Local Government Code.

*

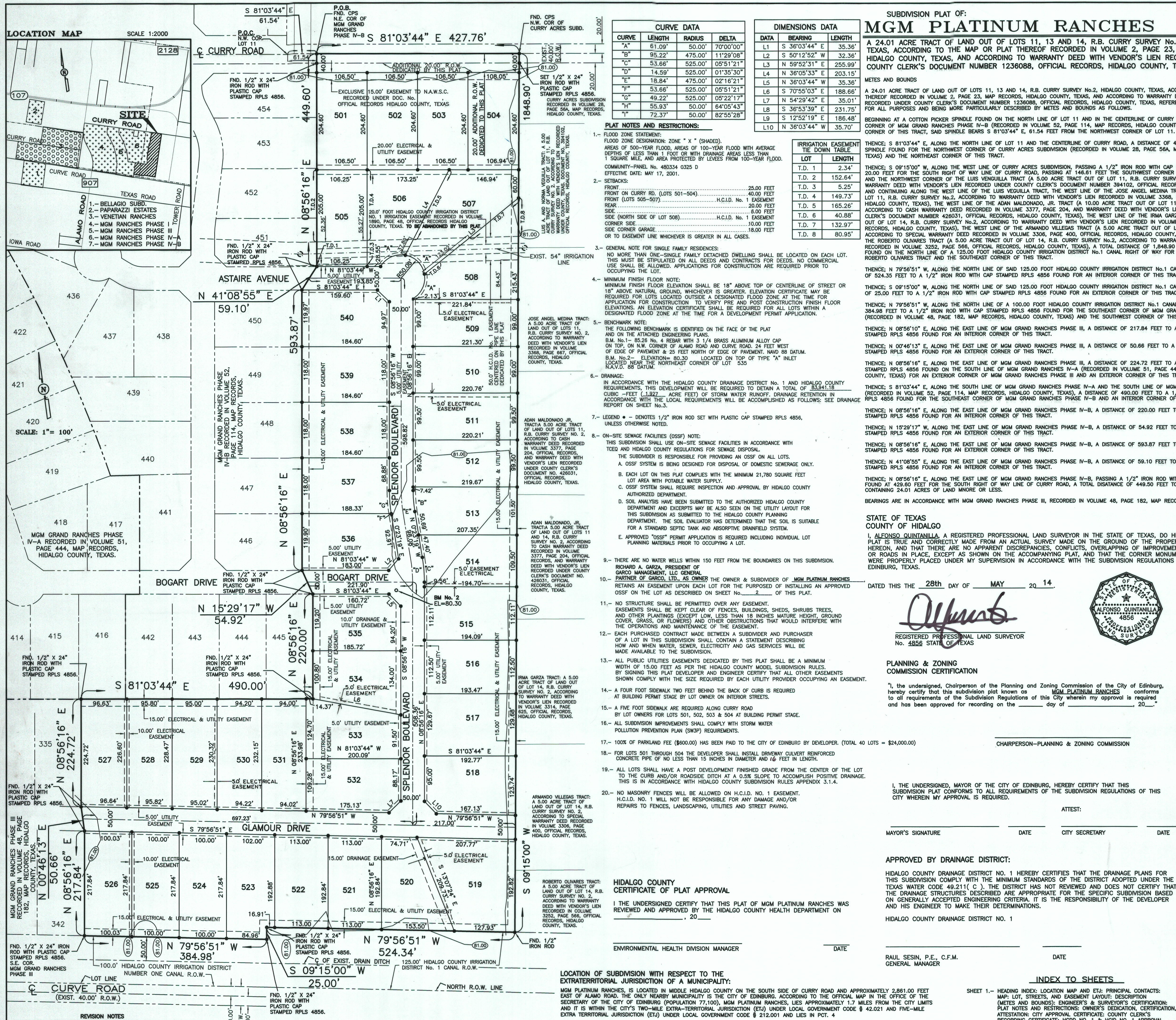

STATE OF TEXAS
COUNTY OF HIDALGO
OWNER'S DEDICATION, CERTIFICATION, AND ATTESTATION

I, RICHARD A. GARZA, PRESIDENT OF GARCO MANAGEMENT, LLC, GENERAL PARTNER OF GARCO, LTD., AS OWNER OF THE 24.01 ACRES TRACT OF LAND ENCOMPASSED WITHIN THE MGM PLATINUM RANCHES HEREBY SUBDIVIDE THE LAND AS DEPICTED IN THE SUBDIVISION PLAT AND DEDICATE TO PUBLIC USE THE STREETS, PARKS, AND EASEMENTS SHOWN HEREIN.

I CERTIFY THAT I HAVE COMPLIED WITH THE REQUIREMENTS OF TEXAS LOCAL GOVERNMENT CODE §232.032 AND THAT:

(A) THE WATER QUALITY AND CONNECTIONS TO THE LOTS MEET, OR WILL MEET, THE MINIMUM STATE STANDARDS; AND

(B) SEWER CONNECTIONS TO THE LOTS OR SEPTIC TANKS MEET, OR WILL MEET, THE MINIMUM REQUIREMENTS OF STATE STANDARDS;

(C) ELECTRICAL CONNECTIONS PROVIDED TO THE LOTS MEET, OR WILL MEET, THE MINIMUM STATE STANDARDS; AND

(D) GAS CONNECTIONS, IF AVAILABLE, PROVIDED TO THE LOTS MEET, OR WILL MEET, THE MINIMUM STATE STANDARDS.

I ATTEST THAT THE MATTERS ASSERTED IN THIS PLAT ARE TRUE AND COMPLETE.

Richard A. Garza, President of Garco Management, LLC
 3910 W. FREDDY GONZALEZ DR.
 EDINBURG, TEXAS 78539.

Richard A. Garza, President of Garco Management, LLC, General Partner of Garco, Ltd., as Owner
 BEFORE ME, the undersigned notary public, on this day personally appeared

Richard A. Garza, President of Garco Management, LLC, General Partner of Garco, Ltd., as Owner
 proved to me through his Texas Department of Public Safety Driver License to be the person whose name is subscribed to the foregoing instrument, who, being by me first duly sworn, declared that the statements therein are true and correct and acknowledged that he executed the same for the purposes and consideration thereby expressed.

Given under my hand and seal of office this 27th day of October, 2015.

Notary Public, State of Texas
 My Commission Expires March 17, 2017
 Neida S. Ramirez - Notary Public

RIGHT OF WAY EASEMENT

I KNOW ALL MEN BY THESE PRESENTS, that the undersigned, owners of the property shown on this plat, their successors, assigns, and transferees (hereinafter called "Grantor" whether one or more persons are named), in consideration of one dollar (\$1.00) and other good and valuable consideration paid by North Alamo Water Supply Corporation, (hereinafter called "Grantee"), the receipt and sufficiency of which is hereby acknowledged, does hereby grant, bargain, sell, transfer, and convey to said Grantee, its successors, and assigns, an exclusive perpetual easement with the right to erect, construct, install and thereafter use, operate, inspect, repair, maintain, replace, and remove over and across the lands shown on this plat, together with the right of ingress and egress over Grantor's adjacent lands of the purpose for which the above mentioned rights are granted. The easement hereby granted shall not exceed 15' in width, and Grantor is hereby authorized to designate the course of the easement herein conveyed except that when the pipeline(s) is installed, the easement herein granted shall be limited to a strip of land 15' in width, the center line thereof being the pipeline installed.

In the event an easement hereby granted abuts on a public road and the city, county or state hereafter widens or relocates the public road so as to require the relocation of this water line as installed, Grantor further grants to Grantee an additional easement over and across the land shown on this plat for the purpose of laterally relocating said water line to clear the road and other improvements, which easement hereby granted shall be limited to a strip of land 15' in width, the center line thereof being the pipeline as relocated.

In consideration recited herein shall constitute payment in full for all damages sustained by Grantor by reason of the installation, maintenance, repair, replacement and relocation of the structures referred to herein, thus agreement together with other provisions of this grant shall constitute an easement for the benefit of the Grantee, its successors, and assigns. The Grantor covenants that it is the owner of the above-described lands and that said lands are free and clear of all encumbrances and liens except the following:

In the event an easement hereby granted abuts on a public road and the city, county or state hereafter widens or relocates the public road so as to require the relocation of this water line as installed, Grantor further grants to Grantee an additional easement over and across the land shown on this plat for the purpose of laterally relocating said water line to clear the road and other improvements, which easement hereby granted shall be limited to a strip of land 15' in width, the center line thereof being the pipeline as relocated.

In the event an easement hereby granted abuts on a public road and the city, county or state hereafter widens or relocates the public road so as to require the relocation of this water line as installed, Grantor further grants to Grantee an additional easement over and across the land shown on this plat for the purpose of laterally relocating said water line to clear the road and other improvements, which easement hereby granted shall be limited to a strip of land 15' in width, the center line thereof being the pipeline as relocated.

IN WITNESS WHEREOF the said Grantor executed this instrument this 27th day of October, 2015.

RICHARD A. GARZA, PRESIDENT OF GARCO MANAGEMENT, LLC
 GENERAL PARTNER OF GARCO, LTD., AS OWNER
 3910 W. FREDDY GONZALEZ DR.
 EDINBURG, TEXAS 78539.

HIDALGO COUNTY
CERTIFICATE OF PLAT APPROVAL
UNDER LOCAL GOVERNMENT CODE § 232.028(a)

WE THE UNDERSIGNED CERTIFY THAT THIS PLAT OF THE MGM PLATINUM RANCHES, WAS REVIEWED AND APPROVED BY THE HIDALGO COUNTY COMMISSIONERS COURT ON _____

Hidalgo County Judge _____ Date _____
 Attest: Hidalgo County Clerk _____ Date _____

HIDALGO COUNTY IRRIGATION DISTRICT NO. 1 ON THIS THE _____ DAY OF _____, 20____.

NO IMPROVEMENTS OF ANY KIND SHALL BE PLACED UPON H.C.I.D. NO. 1 RIGHTS-OF-WAY OR EASEMENTS WITHOUT THE EXPRESSED WRITTEN PERMISSION OF THE H.C.I.D. NO. 1 SECRETARY.

STATE OF TEXAS
 COUNTY OF HIDALGO

I, THE UNDERSIGNED, A LICENSED PROFESSIONAL ENGINEER IN THE STATE OF TEXAS, DO HEREBY CERTIFY THAT THE PROPER ENGINEERING CONSIDERATIONS HAVE BEEN GIVEN TO THIS PLAT.

I CERTIFY THAT THE WATER AND SEWER SERVICE FACILITIES FOR LOTS INTENDED FOR RESIDENTIAL PURPOSES DESCRIBED ABOVE ARE IN COMPLIANCE WITH THE MODEL RULES ADOPTED UNDER SECTION 16.343, WATER CODE. THE ESTIMATED COSTS TO INSTALL UNCONSTRUCTED WATER AND SEWER FACILITIES DESCRIBED ABOVE ARE AS FOLLOWS: WATER FACILITIES: THESE WATER FACILITIES WERE CONSTRUCTED AT A COST OF \$88,770.00.

SEWER FACILITIES: ON SITE SEWER FACILITIES ARE ESTIMATED TO COST \$ 1,500.00 PER LOT (ALL INCLUSIVE), FOR A TOTAL OF \$ 60,000.00 FOR THE SUBDIVISION.

DATED THIS 28TH DAY OF OCTOBER 2015.

Richard A. Garza, P.E.
 LICENSED PROFESSIONAL ENGINEER
 No. 95534 STATE OF TEXAS

FILED FOR RECORD IN HIDALGO COUNTY CLERK ARTURO GUAJARDO, JR. HIDALGO COUNTY, TEXAS

ON: _____ AT _____ AM/PM
 INSTRUMENT NUMBER _____ OF THE MAP RECORDS OF HIDALGO COUNTY, TEXAS
 BY: _____ DEPUTY

DATE OF PREPARATION: MAY 28, 2014

LOT AREA (S.F.) AREA (AC.)

501-503	21,789.90	0.500
504	21,993.39	0.505
505	21,781.25	0.500
506	23,906.34	0.548
507	27,389.73	0.629
508	26,990.96	0.620
509	21,935.08	0.504
510	21,881.67	0.502
511	21,938.37	0.504
512	21,884.42	0.502
513	21,833.52	0.501
514	21,813.73	0.501
515	21,793.21	0.500
516	21,800.17	0.501
517	25,042.40	0.575
518	23,139.27	0.531
519	32,362.76	0.743
520	22,000.00	0.505
521	21,786.73	0.500
522	21,786.66	0.500
523	21,791.39	0.500
524-525	21,780.05	0.500
526	21,785.76	0.500
527	21,805.07	0.501
528	21,797.98	0.500
529	21,792.30	0.500
530	21,782.18	0.500
531	21,908.05	0.503
532	21,942.87	0.504
533	21,868.52	0.502
534	21,803.28	0.501
535	21,825.07	0.501
536	23,450.90	0.538
537	21,843.79	0.501
538-539	21,782.80	0.500
540	21,833.32	0.501

INDEX TO SHEETS

SHEET 1 - HEADING INDEX: LOCATION MAP AND ETU: PRINCIPAL CONTACTS; MAP, LOT, STREETS, AND EASEMENT LAYOUT; DESCRIPTION (METS AND BOUNDS); ENGINEER'S AND SURVEYOR'S CERTIFICATION; PLAT AND RESTRICTIONS; OWNER'S DEDICATION, CERTIFICATION, ATTESTATION; CITY APPROVAL CERTIFICATE; COUNTY CLERK'S RECORDING CERTIFICATE; H.C.I.D. NO. 1 & H.C.I.D. NO. 1 APPROVAL CERTIFICATION; REVISION NOTES.

SHEET 2 - ENGINEERING REPORT, INCLUDING DESCRIPTION OF WATER AND WASTE WATER/OSSF AND ENGINEER'S CERTIFICATION (ENGLISH AND SPANISH VERSION)

SHEET 3 - DRAINAGE REPORT INCLUDING DESCRIPTION OF DRAINAGE AND DRAINAGE SWALES, MAP OF TOPOGRAPHY AND DRAINAGE, AND ENGINEERING CERTIFICATION; REVISION NOTES.

HIDALGO COUNTY CERTIFICATE OF PLAT APPROVAL

I, THE UNDERSIGNED CERTIFY THAT THIS PLAT OF MGM PLATINUM RANCHES WAS REVIEWED AND APPROVED BY THE HIDALGO COUNTY HEALTH DEPARTMENT ON _____, 20____.

ENVIRONMENTAL HEALTH DIVISION MANAGER _____ DATE _____

LOCATION OF SUBDIVISION WITH RESPECT TO THE EXTRATERRITORIAL JURISDICTION OF A MUNICIPALITY:

MGM PLATINUM RANCHES, IS LOCATED IN MIDDLE HIDALGO COUNTY ON THE SOUTH SIDE OF CURRY ROAD AND APPROXIMATELY 2,881.00 FEET EAST OF ALAMO ROAD. THE ONLY NEARBY MUNICIPALITY IS THE CITY OF EDINBURG, ACCORDING TO THE OFFICIAL MAP IN THE OFFICE OF THE SECRETARY OF THE CITY OF EDINBURG (POPULATION 77,100), MGM PLATINUM RANCHES, LIES APPROXIMATELY 1.7 MILES FROM THE CITY LIMITS AND IT IS WITHIN THE CITY'S TWO-MILE EXTRA-TERRITORIAL JURISDICTION (ETJ) UNDER LOCAL GOVERNMENT CODE § 42-021 AND FIVE-MILE EXTRA TERRITORIAL JURISDICTION (ETJ) UNDER LOCAL GOVERNMENT CODE § 212.001 AND LIES IN PCT. 4.

PRINCIPAL CONTACTS:

Name	Address	City & Zip	Phone	Fax
OWNER:	RICHARD A. GARZA, PRESIDENT OF GARCO MANAGEMENT, LLC GENERAL PARTNER OF GARCO, LTD., AS OWNER	3910 W. FREDDY GONZALEZ, EDINBURG, TEXAS, 78540.	(956)383-6295	(956)381-9221
ENGINEER:	ALFONSO QUINTANILLA	124 E. STUBBS, EDINBURG, TX 78539	(956)381-6480	(956)381-0527
SURVEYOR:	ALFONSO QUINTANILLA	124 E. STUBBS, EDINBURG, TX 78539	(956)381-6480	(956)381-0527

REVISION TABLE:

NO.	SHEET	REVISION	DATE	APPROVED
1-3	H.C. COMMISSIONS	DATE: 11-11-14	11-11-14	M.G.
1-3	H.C. COMMISSIONS	DATE: 11-11-14	11-11-14	M.G.

MAP OF WATER DISTRIBUTION SYSTEM/ MAPA DE DISTRIBUCION DE AGUA

FINAL ENGINEERING REPORT FOR MGM PLATINUM RANCHES
BY ALFONSO QUINTANILLA, P.E.

WATER SUPPLY: Description, Costs, and Operability data
BY ALFONSO QUINTANILLA, P.E.

MGM PLATINUM RANCHES WILL BE PROVIDED WITH POTABLE WATER BY THE NORTH ALAMO WATER SUPPLY CORPORATION "N.A.W.S.C." THE SUBDIVIDER AND N.A.W.S.C. HAVE ENTERED INTO A CONTRACT IN WHICH N.A.W.S.C. HAS PROMISED TO PROVIDE SUFFICIENT WATER TO THE SUBDIVISION FOR AT LEAST 30 YEARS AND N.A.W.S.C. HAS PROVIDED DOCUMENTATION TO SUFFICIENTLY ESTABLISH THE LONG TERM QUANTITY AND QUALITY OF THE AVAILABLE WATER SUPPLIES TO THE FULL DEVELOPMENT OF THIS SUBDIVISION. N.A.W.S.C. HAS AN EXISTING 8" DIAMETER WATERLINE RUNNING ON THE NORTH SIDE OF GLAMOUR DRIVE, AN EXISTING 8" DIAMETER WATERLINE RUNNING ON THE NORTH SIDE OF BOGART DRIVE, AN EXISTING 8" DIAMETER WATERLINE RUNNING ON THE SOUTH SIDE OF ASTAIRE AVENUE AND AN EXISTING 8" WATERLINE THAT RUNS ALONG THE SOUTH SIDE OF CURRY ROAD.

THE WATER SYSTEM FOR MGM PLATINUM RANCHES CONSISTS OF AN 8" DIAMETER WATERLINE THAT TAPS INTO THE SAID EXISTING 8" WATERLINE ON GLAMOUR DRIVE. THE 8" DIAMETER WATERLINE RUNS EAST ALONG THE NORTH SIDE OF GLAMOUR DRIVE. THE 8" DIAMETER WATERLINE ENDS WITH A 2" FLUSH VALVE ON THE SOUTHEAST CORNER OF LOT 518.

ANOTHER 8" DIAMETER WATERLINE TIES INTO THE EXISTING 8" WATERLINE ON ASTAIRE AVENUE. THE 8" DIAMETER WATERLINE RUNS EAST ALONG THE SOUTH SIDE OF ASTAIRE AVENUE. ON THE NORTH EAST CORNER OF LOT 539, THE 8" DIAMETER WATERLINE TURNS SOUTH AND RUNS ALONG THE WEST SIDE OF SPLENDOR BOULEVARD. ON THE SOUTHEAST CORNER OF LOT 532, THE 8" DIAMETER WATERLINE ON GLAMOUR DRIVE.

AN 8" DIAMETER WATERLINE TIES INTO THE EXISTING 8" WATERLINE ON BOGART DRIVE. THE 8" DIAMETER WATER LINE RUNS EAST ALONG THE NORTH SIDE OF BOGART DRIVE. ON THE SOUTHEAST CORNER OF LOT 446, IT TIES INTO THE 8" WATERLINE ON SPLENDOR BOULEVARD.

ALONG CURRY ROAD, THE 8" DIAMETER WATERLINE WILL BE RELOCATED INSIDE THE 15.00' UTILITY EASEMENT TO N.A.W.S.C.

FROM THE 8" WATERLINES SEVENTEEN (17) 1" DUAL WATER SERVICES RUN TO PARS OF LOTS BEFORE SPLITTING INTO 3/4" DIAMETER SINGLE SERVICES AND SIX (6) 3/4" SINGLE SERVICE WATER LINES GOING TO THE METER BOXES FOR EACH LOT.

THE 8" LINE, THE DUAL SERVICES AND 3/4" SINGLE SERVICES, AND THE METER BOXES WILL BE INSTALLED, AT A TOTAL COST OF \$ 88,770.00, OR \$ 2,219.25 PER LOT. IN ADDITION, THE SUBDIVIDER HAS PAID N.A.W.S.C. THE SUM OF \$ 52,100.00 WHICH COVERS THE \$ 1,302.50 COST PER LOT AS STATED IN THE 30 YEAR WATER SERVICE AGREEMENT WHICH SUM REPRESENTS THE TOTAL COST OF WATER METER, WATER RIGHTS ACQUISITION FEES, AND ALL MEMBERSHIP OR OTHER FEES ASSOCIATED WITH CONNECTING THE INDIVIDUAL LOTS IN THE SUBDIVISION TO N.A.W.S.C. UPON REQUEST BY THE LOT OWNER, N.A.W.S.C. WILL PROMPTLY INSTALL AT NO CHARGE THE WATER METER FOR THAT LOT. THE SUBDIVIDER HAS INSTALLED FOUR (4) FIRE HYDRANTS AT A UNIT COST OF \$ 3,200.00 FOR A TOTAL COST OF \$ 12,800.00. THE ENTIRE WATER FACILITIES HAVE BEEN APPROVED AND ACCEPTED BY N.A.W.S.C. AND SAID DISTRIBUTION SYSTEM IS OPERABLE AS OF THE DATE OF THE RECORDING OF THE PLAT.

SEWAGE FACILITIES: Description, Costs, and Operability Data

SEWAGE FROM MGM PLATINUM RANCHES, WILL BE TREATED BY INDIVIDUAL ON-SITE SEWAGE FACILITIES ("OSSF") CONSISTING OF A STANDARD DESIGN DUAL COMPARTMENT SEPTIC TANK AND A DRAINFIELD ON EACH LOT. THE SITE EVALUATOR (LICENSE NUMBER OS 12258) HAS EVALUATED THE SUITABILITY OF THE SUBDIVISION SITE FOR OSSF AND SUBMITTED A REPORT CONCLUDING THAT THE SITE IS SUITABLE FOR OSSF. THE REPORT WAS REVIEWED AND APPROVED BY THE HIDALGO COUNTY HEALTH DEPARTMENT. HIGHLIGHTS OF THE REPORT ARE AS FOLLOWS: AND THE DRAINAGE EASEMENTS.

EACH LOT IN THE PROPOSED SUBDIVISION IS AT LEAST 1/2 ACRE IN SIZE THE UNITED STATES OF AGRICULTURE SOIL CONSERVATION SERVICE SOIL SURVEY BOOK INDICATED A SANDY CLAY LOAM, THE SITE EVALUATOR (LICENSE NUMBER OS 12258) HAD SIX (6) TEST BORINGS MADE AT OPPOSITE AREAS OF THE SUBDIVISION AT THE CENTERS OF LOTS 1, 9, 15, 20, 28 & 35 (ADDITIONAL BORINGS WERE UNNECESSARY BECAUSE THE SOILS ARE VERY UNIFORM WITHIN THIS LIMITED AREA.) THE SOIL REPORT AS PREPARED BY THE SITE EVALUATOR (LICENSE NUMBER OS 12258) INDICATES A UNIFORM SANDY CLAY LOAM (WITH TEXTURE CLASS II) EXTENDING MORE THAN 24" BELOW THE BOTTOM OF ANY PROPOSED EXCAVATIONS. THE SUBDIVISION DRAINS WELL, THE 10-YEAR FLOODPLAIN BEING CONTAINED WITHIN THE STREET AND THE DRAINAGE EASEMENTS.

THE ESTIMATED COST TO INSTALL A SEPTIC SYSTEM ON AN INDIVIDUAL LOT IS \$1,500.00, INCLUDING THE COSTS FOR THE REQUIRED PERMIT AND LICENSE. NO OSSF'S HAVE BEEN INSTALLED AS OF THE TIME OF APPLICATION FOR FINAL PLAT APPROVAL, WITH THE FILING OF THIS FINAL PLAT, THE SUBDIVIDER IS PROVIDING ADEQUATE FINANCIAL GUARANTEES OF PERFORMANCE IN THE FORM OF A PERSONAL CHECK REPRESENTING A "CASH DEPOSIT" TO BE HELD BY THE COUNTY OF HIDALGO IN ESCROW IN THE AMOUNT OF \$ 60,000.00, WHICH IS THE ESTIMATED TOTAL COST TO INSTALL A SEPTIC TANK SYSTEM ON EACH LOT. THE SUBDIVIDER WILL INCLUDE THE COST OF A SEPTIC TANK SYSTEM IN THE SALE PRICE OF THE LOT.

AT ANY TIME AFTER THE LOT IS SOLD, THE PURCHASER MAY INITIATE INSTALLATION OF AN OSSF SYSTEM BY WRITING OR CALLING THE SUBDIVIDER. SUBDIVIDER SHALL BE RESPONSIBLE TO FILE WITH THE HIDALGO COUNTY HEALTH DEPARTMENT AN APPLICATION FOR A PERMIT TO INSTALL AN OSSF. THE OSSF SYSTEM SHALL BE INSTALLED ON THE LOT PRIOR TO THE COUNTY ISSUING A FINAL LIGHT AND WATER CLEARANCE.

CERTIFICATION:

BY MY SIGNATURE BELOW, I CERTIFY THAT THE WATER AND SEWAGE SERVICE FACILITIES DESCRIBED ABOVE ARE IN COMPLIANCE WITH THE MODEL RULES ADOPTED UNDER SECTION 16.343, WATER CODE. I CERTIFY THAT THE ESTIMATED COSTS TO INSTALL UNCONSTRUCTED WATER AND ON-SITE SEWAGE FACILITIES, DISCUSSED ABOVE, ARE AS FOLLOWS:

WATER FACILITIES- THESE FACILITIES HAVE BEEN FULLY CONSTRUCTED, WITH THE INSTALLATION OF WATER METERS, WILL COST A GRAND TOTAL OF \$ 140,870.00 WHICH EQUALS TO \$ 3,521.75 PER LOT.

SEWAGE FACILITIES- SEPTIC SYSTEM IS ESTIMATED TO COST \$ 1,500.00 PER LOT (ALL INCLUSIVE), FOR A TOTAL OF \$ 60,000.00 FOR THE ENTIRE SUBDIVISION.

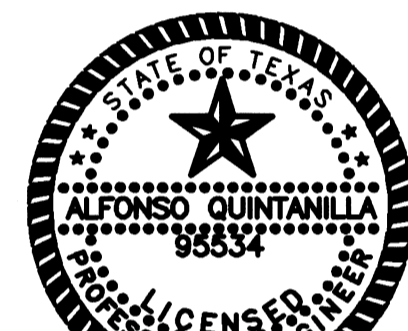

Alfonso Quintanilla
ALFONSO QUINTANILLA
P.E. No. 98534

2-4-16
DATE

MGM PLATINUM RANCHES

A 24.01 ACRE TRACT OF LAND OUT OF LOTS 11, 13 AND 14, R.B. CURRY SURVEY No.2, HIDALGO COUNTY, TEXAS, ACCORDING TO THE MAP OR PLAT THEREOF RECORDED IN VOLUME 2, PAGE 23, MAP RECORDS, HIDALGO COUNTY, TEXAS, AND ACCORDING TO WARRANTY DEED WITH VENDOR'S LIEN RECORDED UNDER COUNTY CLERK'S DOCUMENT NUMBER 1236088, OFFICIAL RECORDS, HIDALGO COUNTY, TEXAS.

REPORTE FINAL DE INGENIERIA PARA LA SUBDIVISION DE MGM PLATINUM RANCHES :

PROVISION DE AGUA: Descripción, Gastos, y Fecha de Inicio

LA SUBDIVISION MGM PLATINUM RANCHES, RECIBIRA SU PROVISION DE AGUA DE NORTH ALAMO WATER SUPPLY CORPORATION (LA COMPAÑIA DE AGUA DE NORTH ALAMO) ("N.A.W.S.C."). EL DUEÑO DE LA SUBDIVISION Y LA COMAÑIA N.A.W.S.C. HAN FIRMADO UN CONTRATO POR EL CUAL LA SUBDIVISION RECIBIRA SU PROVISION DE AGUA POR LOS PROXIMOS 30 AÑOS. N.A.W.S.C. TENDRA QUE REPRESENTAR DOCUMENTACION PARA DEMOSTRAR A LARGO PLAZO LA CANTIDAD Y CALIDAD DE AGUA ACCESIBLE PARA SERVIR EL FUTURO DESARROLLO DE LA SUBDIVISION. N.A.W.S.C. TIENE UNA LINEA EXISTENTE DE 8 PULGADAS DE DIAMETRO QUE CORRE POR EL LADO SUR DE LA CALLE ASTAIRE AVENUE, UNA LINEA EXISTENTE DE 8 PULGADAS DE DIAMETRO QUE CORRE POR EL LADO NORTE DE LA CALLE BOGART DRIVE AND GLAMOUR DRIVE, Y UNA LINEA EXISTENTE DE 8 PULGADAS DE DIAMETRO QUE CORRE POR EL LADO SUR DE LA CALLE CURRY ROAD.

EL SISTEMA DE PROVISION DE AGUA PARA MGM PLATINUM RANCHES CONSISTE DE UNA LINEA DE AGUA DE 8" PULGADAS DE DIAMETRO QUE CONECTA CON LA LINEA EXISTENTE DE AGUA DE 8" DE DIAMETRO QUE CORRE POR GLAMOUR DRIVE. LA LINEA DE AGUA DE 8" DE DIAMETRO CORRE ESTE POR EL LADO NORTE DE LA CALLE GLAMOUR DRIVE. LA LINEA DE AGUA DE 8" DE DIAMETRO TERMINA CON UNA VALVULA DE 2" DE DIAMETRO EN LA ESQUINA SURESTE DE LOTE 518.

EN LA ESQUINA NOROESTE DE LOTE 540, UNA LINEA DE AGUA DE 8" DE DIAMETRO CORRE ESTE POR EL LADO SUR DE LA CALLE ASTAIRE STREET. EN LA ESQUINA NOROESTE DE LOTE 539, LA LINEA VOLTEA SUR Y CORRE POR EL LADO OESTE DE LA CALLE SPLENDOR BOULEVARD, CONECTA CON LA LINEA DE 8" DE DIAMETRO QUE CORRE POR EL LADO NORTE DE GLAMOUR DRIVE.

OTRA LINEA DE 8" DE DIAMETRO CONECTA CON LA LINEA DE AGUA EXISTENTE DE 8" EN BOGART DRIVE Y CORRE ESTE POR LA CALLE. CONECTA CON LA LINEA DE AGUA DE SPLENDOR BOULEVARD.

LA LINEA DE AGUA EXISTENTE DE 8" EN CURRY ROAD VA ESTA RELOCADO ADENTRO DE EL EASEMENT DE 15.00 PIES DE N.A.W.S.C.

DE LA LINEA AGUA EXISTENTE 8" PULGADAS Y PROPUESTA DE 8" PULGADAS DE DIAMETRO DIOS Y SIETE (17) CONDUCTOS DOBLES DE 1 PULGADA DE DIAMETRO Y TRES (3) LINEAS DE 3/4 DE PULGADA QUE CORREN HACIA LOS MEDIDORES DE AGUA DE LOS LOTES.

LA LINEA PROPUESTA DE 8 PULGADAS, LOS SERVICIOS DOBLES DE 1 PULGADA Y LOS SERVICIOS SIMPLES HAN SIDO INSTALADOS A UN COSTO TOTAL DE US\$ 88,770.00 O US\$ 2,219.25 POR LOTE. EL DUEÑO DE LA SUBDIVISION HA TAMBIEN PAGADO US\$ 52,100.00 O US\$ 1,302.50 POR LOTE A N.A.W.S.C. POR LA INSTALACION DE CADA MEDIDOR Y LOS GASTOS DE CONEXION. CUANDO EL DUEÑO DE CADA LOTE SOLICITE UN MEDIDOR DE AGUA, LA COMPAÑIA N.A.W.S.C. LO INSTALARA SIN ALGUN GASTO AL DUEÑO. EL DUEÑO DE LA SUBDIVISION TAMBIEN HA INSTALADO CUATRO (4) BOCAS DE REGO (FIRE HYDRANT) A UN COSTO DE US\$ 3,200.00 POR CADA UNO CUAL GASTA UNA CANTIDAD TOTAL US\$ 12,800.00. EL SISTEMA DE AGUA ESTARA EN FUNCIONAMIENTO COMPLETO ANTES O EN LA FECHA, EN LA CUAL LA SUBDIVISION SEA REGISTRADA EN EL CONDADO DE HIDALGO.

DRENAJE: Descripción, Gastos y Fecha de Inicio

EL DRENAJE DE MGM PLATINUM RANCHES, TENDRA FOSAS SEPTICAS INDIVIDUALES (OSSF) CONSISTIENDO EN UN DISEÑO NORMAL, CON DOBLE COMPARTIMIENTO DE FOSA SEPTICA (OSSF) Y UN CAMPO DE DRENAJE EN CADA SOLAR. EL EVALUADOR (LIC# OS 12258) DE ENSUEÑO HA INSPECCIONADO, EVALUADO Y REPORTADO QUE LA UBICACION DE LA SUBDIVISION ES CONVENIENTE PARA FOSAS SEPTICAS (OSSF). EL REPORTE FUE EXAMINADO Y APROBADO POR EL DEPARTAMENTO DE SALUD DEL CONDADO DE HIDALGO.

CADA SOLAR EN LA SUBDIVISION MIDE MEDIO ACRE DE TAMAÑO. EL LIBRO DE SERVICIOS Y CONSERVACION DEL SUELO DEL DEPARTAMENTO DE AGRICULTURA DE LOS ESTADOS UNIDOS (USDA) INDICA UNA MEZCLA DE BARRO ARENOSO. EL EVALUADOR (LIC# OS 12258) HIZO SEIS (6) PRUEBAS CON AGUJEROS EN EL CENTRO DE LOS LOTES, 1, 9, 15, 20, 28 & 35 (PRUEBAS ADICIONALES NO FUERON NECESARIAS PORQUE EL SUELO ES MUY UNIFORME DENTRO DEL AREA DELIMITADA). EL SUELO ES UNIFORME, DE BARRO ARENOSO (CON TEXTURA CLASE II) EXTENDIDO A MAS DE 24 PULGADAS BAJO EL FONDO DE CUALQUIER EXCAVACION POR EL EVALUADOR (LIC# OS 12258). NO HAY PRESENCIA DE AGUA SUBTERRANEA BAJO LA CAPA DE 24 PULGADAS DE FONDO DE LAS EXCAVACIONES.

EL COSTO ESTIMADO PARA LA INSTALACION DE UN SISTEMA INDIVIDUAL DE FOSAS SEPTICAS POR SOLAR SON US\$ 1,500.00, INCLUYENDO EL COSTO DEL PERMISO REQUERIDO Y LICENCIA. EN ESTOS MOMENTOS NINGUNA FOSA SEPTICA HA SIDO INSTALADA EN EL PROCESO DE LA APROBACION FINAL. CON EL ARCHIVAMIENTO DEL PLAN FINAL, EL DUEÑO DE LA SUBDIVISION PROPORCIONARA UNA GARANTIA FINANCIERA ADECUADA CON DESEMPEÑO EN FORMA DE UN (CHEQUE DE CAJEROS O CHEQUE PERSONAL) REPRESENTANDO UN "DEPOSITO EN EFECTIVO" OBTENIDO POR EL CONDADO DE HIDALGO EN LA CANTIDAD DE US\$ 60,000.00, QUE ES EL COSTO TOTAL ESTIMADO PARA INSTALAR UN SISTEMA DE FOSAS SEPTICAS EN CADA TERRENO. EL DUEÑO DE LA SUBDIVISION INCLUIRA EL COSTO DE UN SISTEMA DE FOSAS SEPTICAS EN EL PRECIO DE VENTA DEL TERRENO.

EN CUALQUIER MOMENTO DESPUES DE QUE EL TERRENO SEA VENDIDO, EL COMPRADOR PUEDE INICIA LA INSTALACION DE UN SISTEMA SEPTICO ESCRIBIENDO O LLAMANDO AL DUEÑO DE LA SUBDIVISION Y ENTONCES ARCHIVANDO EN EL DEPARTAMENTO DE SALUD DEL CONDADO DE HIDALGO UNA APLICACION PARA UN PERMISO DE CONSTRUIR PARA UN SISTEMA SEPTICA. LAS FOSAS SEPTICAS DEBEN DE ESTAR INSTALADAS ANTES QUE EL CONDADO DE HIDALGO PUEDA APROBAR LA AUTORIZACION DE LUZ Y AGUA.

CERTIFICACION:

CON MI FIRMA, CERTIFICO QUE LOS SERVICIOS Y SISTEMAS DE AGUA Y DE DRENAJE, DESCRITOS EN ESTE DOCUMENTO, CUMPLEN CON LAS MODEL SUBDIVISION RULES (LAS REGLAS GOBERNANDAS A LAS SUBDIVISIONES), ADOPTADAS EN LA SECCION 16.343 DEL TEXAS WATER CODE (CODIGO DE AGUA DE TEXAS). CERTIFICO QUE LOS GASTOS PARA INSTALAR LOS SISTEMAS DE AGUA SON:

AGUA: EL SISTEMA/SERVICIO DE AGUA ESTA TOTALMENTE CONSTRUIDO, CON LA INSTALACION DE LOS MEDIDORES DE AGUA, EL GRAN COSTO TOTAL ES DE US\$ 140,870.00 LO CUAL EQUIVALE A US\$ 3,521.75 POR LOTE.

DRENAJE: SE ESTIMA QUE LA FOSAS SEPTICAS COSTARAN US\$ 1,500.00 A UN COSTO TOTAL DE US\$ 60,000.00 PARA TODA LA SUBDIVISION.

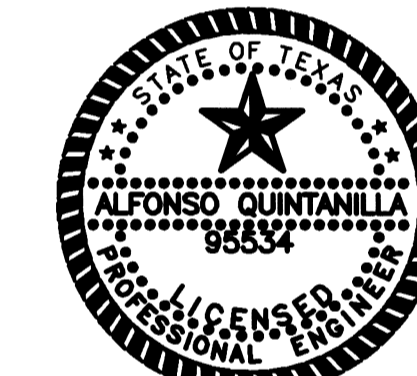

Alfonso Quintanilla
ALFONSO QUINTANILLA
P.E. No. 98534

2-4-16
DATE

SUBDIVIDER CERTIFICATION

1.- BY COMPLETING THE IMPROVEMENTS DESCRIBED ON THE PLAT, SUBDIVIDER WILL COMPLY WITH MINIMUM STATE STANDARDS AND THAT (a) WATER QUALITY AND CONNECTIONS INCLUDING WATER METERS TO THE LOTS MEET SUCH STANDARDS AND (b) SEWER CONNECTIONS TO THE LOTS OR SEPTIC TANKS MEET OR WILL MEET SUCH STANDARDS AND WILL BE CONSTRUCTED IN ACCORDANCE WITH STATE AND COUNTY REGULATIONS.

SUBDIVIDER STATEMENT:

RICHARD A. GARZA, PRESIDENT OF GARCO MANAGEMENT, L.L.C.
1.- I (WE), **GARCO MANAGEMENT, L.L.C.**, SUBDIVIDERS OF MGM PLATINUM RANCHES HEREBY CERTIFY WE REQUIRED PRIOR TO BUILDING ON ANY LOT AND THAT AN ADEQUATE DRINKING WATER SOURCE IS IMMEDIATELY AVAILABLE TO EACH LOT OF THE TYPE, QUALITY & QUANTITY TO ENABLE EACH PERSON PURCHASING A LOT HAVE ADEQUATE WATER TO COMPLY WITH THE REGULATIONS AND THE LAWS OF THE STATE AS REQUIRED BY STATE AND COUNTY REGULATIONS.

STATE OF TEXAS
COUNTY OF HIDALGO

BEFORE ME, the undersigned notary public, on this day personally appeared

RICHARD A. GARZA, PRESIDENT OF GARCO MANAGEMENT, L.L.C.

Safety Driver License to be the person whose name is subscribed to the foregoing instrument, who, being by me first duly sworn, declared that the statements therein are true and correct

Given under my hand and seal of office this and day of February, 2016.

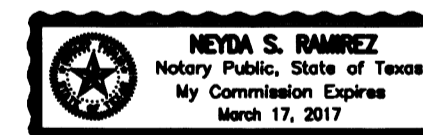

Neida Ramirez
NEYDA S. RAMIREZ - NOTARY PUBLIC

2-4-16
DATE

GARCO, L32
BY: **RICHARD A. GARZA, PRESIDENT**
8910 W. FREDDY GONZALEZ DR.
EDINBURG, TEXAS, 78830.

No.	Issue	REVISION NOTES	Date	Approved
1	1-3	H.C. COMMENTS DATED (11-6-14)	11-19-14	M.S.

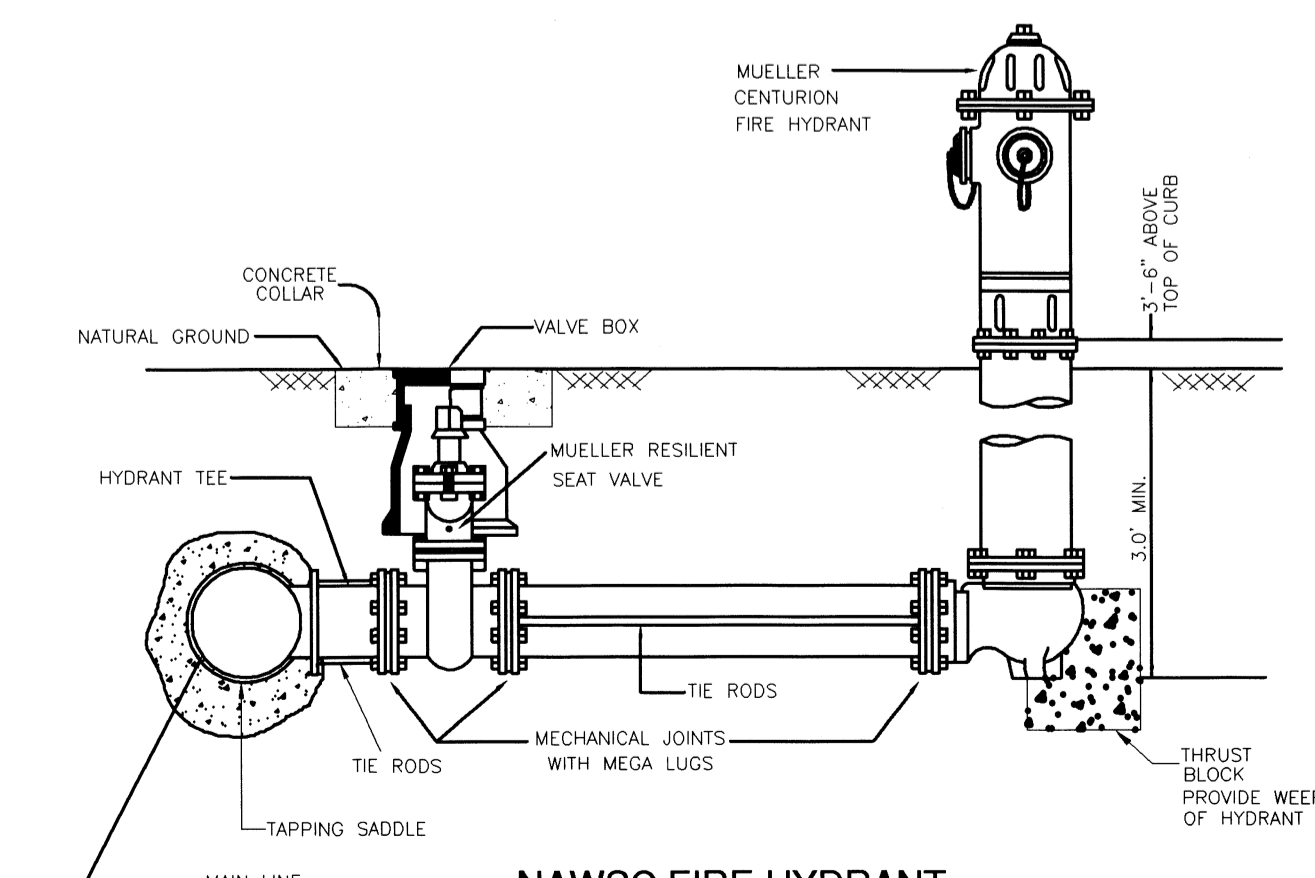

NAWSC FIRE HYDRANT
(NOT TO SCALE)

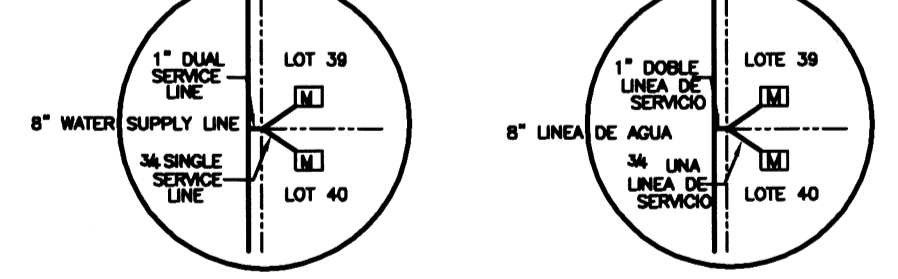

FILED FOR RECORD IN
HIDALGO COUNTY
ARTURO GUJARDO, JR.
HIDALGO COUNTY CLERK

ON: _____ AT _____ AM/PM
INSTRUMENT NUMBER _____
OF THE MAP RECORDS OF HIDALGO COUNTY, TEXAS
BY: _____ DEPUTY

SHEET NO. 2	DATE PREPARED	PREPARED BY	CHECKED BY	APPROVED BY
OF 3 SHEETS	MAY 9, 2013	LG		

MAP OF TOPOGRAPHY AND DRAINAGE / MAPA DE TOPOGRAFIA Y DRENAJE

MGM PLATINUM RANCHES

A 24.01 ACRE TRACT OF LAND OUT OF LOTS 11, 13 AND 14, R.B. CURRY SURVEY No.2, HIDALGO COUNTY, TEXAS, ACCORDING TO THE MAP OR PLAT THEREOF RECORDED IN VOLUME 2, PAGE 23, MAP RECORDS, HIDALGO COUNTY, TEXAS, AND ACCORDING TO WARRANTY DEED WITH VENDOR'S LIEN RECORDED UNDER COUNTY CLERK'S DOCUMENT NUMBER 1236088, OFFICIAL RECORDS, HIDALGO COUNTY, TEXAS.

DRAINAGE REPORT FOR: MGM PLATINUM RANCHES BY ALFONSO QUINTANILLA, P.E.

MGM Grand Ranches Phase IV & V is a 56,214 Acre Tract of land out of Lots 11, 12, 13 and 14, R.B. Curry Survey No.2, Hidalgo County, Texas, as per Map or Plat thereof Recorded in Volume 2, Page 23, Map Records, Hidalgo County, Texas. This subdivision is located on the South side of Curry Road and 1,243.00 feet East of Alamo Road. The site is currently agricultural. The proposed subdivision will consist of 96 single family lots.

The tract is Zone "X" (Shaded) as per FEMA Flood Insurance Rate Map, Community Panel No. 480334 0325 D, dated on June 6, 2000 and L.O.M.R. May 17, 2001.

The majority of the soil is Sandy Clay Loam and Clay Loam. This soil is well drained. Surface runoff is slow. Permeability is moderate. Plasticity Index has a range of 11-35. See attached Soil Survey of Hidalgo County, Texas tables.

Presently, the site has very minimal runoff. The existing runoff for the proposed subdivision is Q = 11.72 cubic feet per second based on a 10-year storm.

After development the runoff will be Q = 42.28 cubic feet per second for an increase of Q = 30.56 cubic feet per second. Detention will be 196,529.35 cubic feet (4.51 acre feet).

The runoff created by this new development will be collected by the proposed type "A" inlets that drain into a proposed storm sewer system consisting of 18-inch and 30-inch pipes that will discharge into an existing Hidalgo County Irrigation District No.1 Drain Ditch located along the South Side of this Subdivision.

THE COUNTY DRAINAGE DITCH FLOWS NORTH THEN EAST. THE DRAINAGE DITCH CARRIES WATER EASTWARD WHERE IT EPIES INTO LAJUNA MADRE. THE 10 EAR FLOOD IS CONTAINED WITH THE RIGHT-OF-WAY OF THE STREET AND WITHIN THE DRAINAGE SWALES OF THE SUBDIVISION AS SHOWN BELOW. A RESTRICTIVE COVENANT (SET OUT ON SHEET 1 UNDER PLAT NOTES AND RESTRICTIONS) PROHIBITS THE CONSTRUCTION OF RESIDENTIAL HOUSING IN ANY AREA OF THE SUBDIVISION THAT IS IN A FLOODPLAIN UNLESS THE HOUSING QUALIFIES FOR INSURANCE UNDER THE NATIONAL FLOOD INSURANCE ACT OF 1968. AS FURTHER NOTED ON SHEET 1, THE FINISHED FLOOR ELEVATION OF EACH HOUSE IS REQUIRED TO BE AT LEAST 18 INCHES ABOVE THE TOP OF THE AVERAGE HEIGHT OF THE CURB IN FRONT OF THE LOT. THESE MEASURES PROVIDE POSITIVE DRAINAGE AWAY FROM ALL BUILDINGS, AVOID CONCENTRATING RUNOFF ONTO OTHER LOTS, AND COORDINATE INDIVIDUAL LOT DRAINAGE WITH THE GENERAL STORM DRAINAGE PATTERN FOR THE AREA. THE MAP BELOW ILLUSTRATES THE FLOW PATTERNS OF THE RUNOFF.

PHASE IV-A & IV-B = 112,588.17 cubic feet (2.585 ACRE FEET)
MGM PLATINUM RANCHES = 83,941.18 cubic feet (1.927 ACRE FEET)
TOTAL = 196,529.35 cubic feet (4.51 ACRE FEET)

CERTIFICATION:

BY MY SIGNATURE BELOW, I CERTIFY THAT THE 100-YEAR FLOODPLAIN FOR ZONE "B" [AREAS BETWEEN LIMITS OF THE 100-YEAR FLOOD AND 500-YEAR FLOOD; OR CERTAIN AREAS SUBJECT TO 100-YEAR FLOODING WITH AVERAGE DEPTHS LESS THAN ONE (1) FOOT OR WHERE THE CONTRIBUTING DRAINAGE IS LESS THAN ONE SQUARE MILE; OR AREAS PROTECTED BY LEVEES FROM THE BASE FLOOD. (MEDIUM SHADING)] AS DESCRIBED PANEL NUMBER 480334 0425 C DATED NOVEMBER 16, 1982.

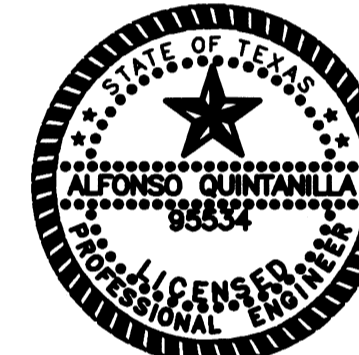

Alfonso Quintanilla
ALFONSO QUINTANILLA
P.E. No. 95534
DATE 2-4-16

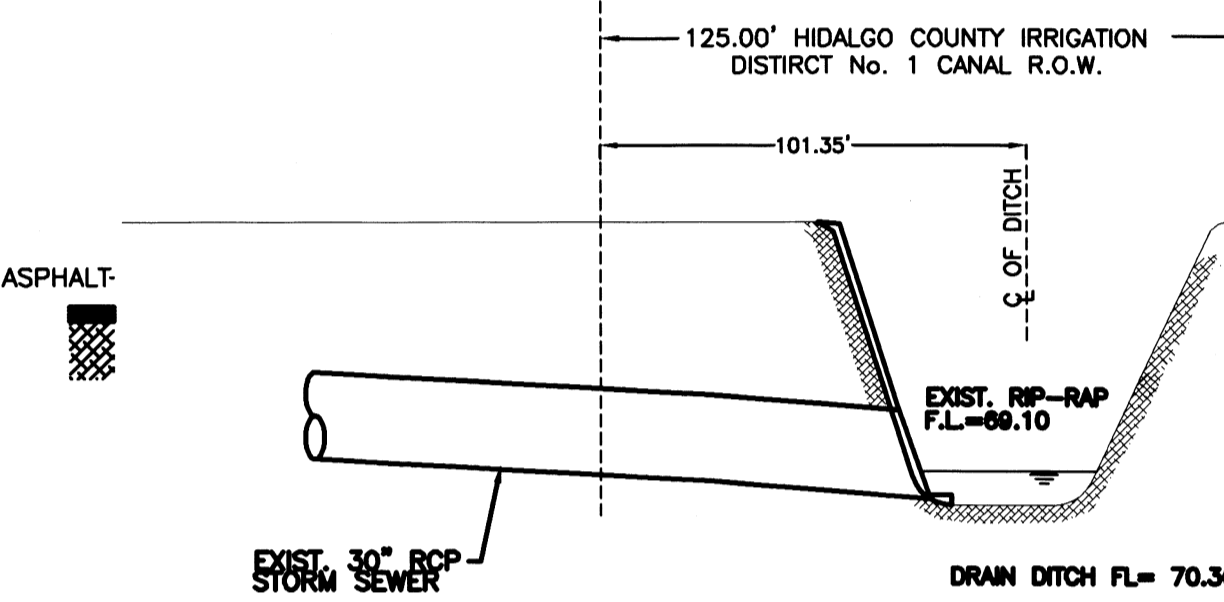
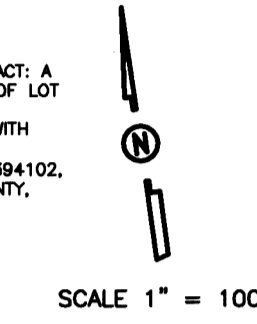
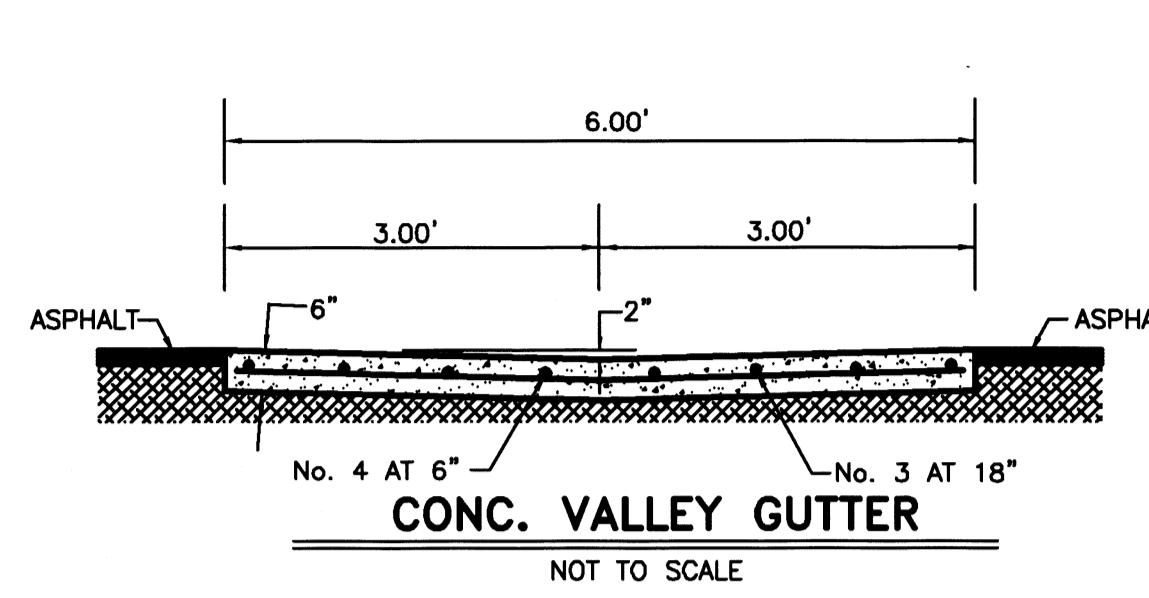

DRAIN DITCH CROSS SECTION "A-A" NOT TO SCALE

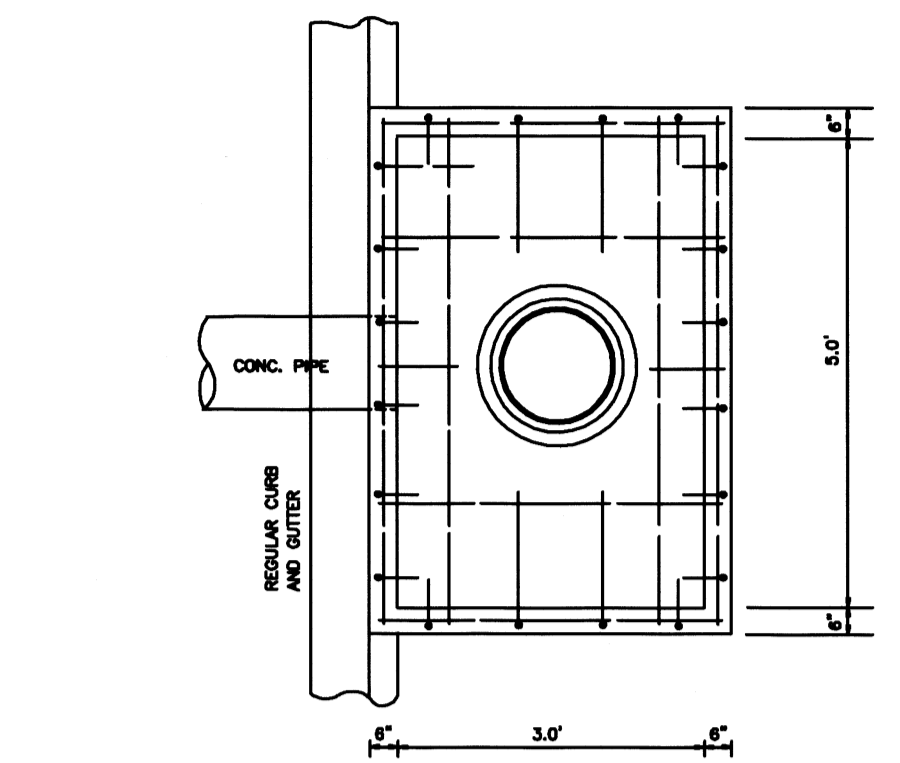

TYPE "A" INLET DETAIL NOT TO SCALE

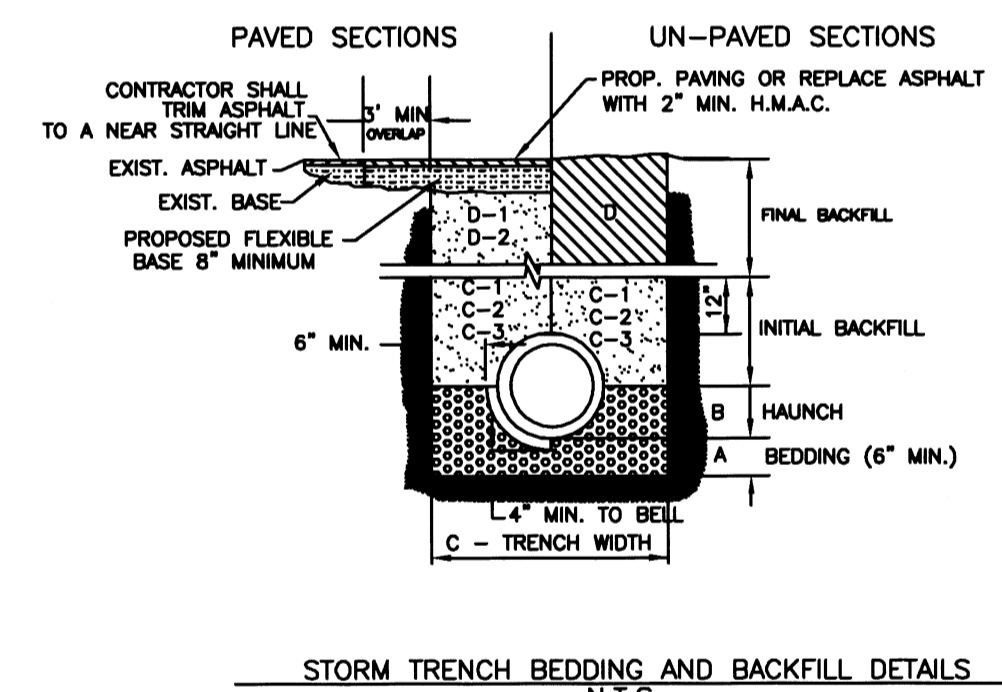

STORM TRENCH BEDDING AND BACKFILL DETAILS N.T.S.

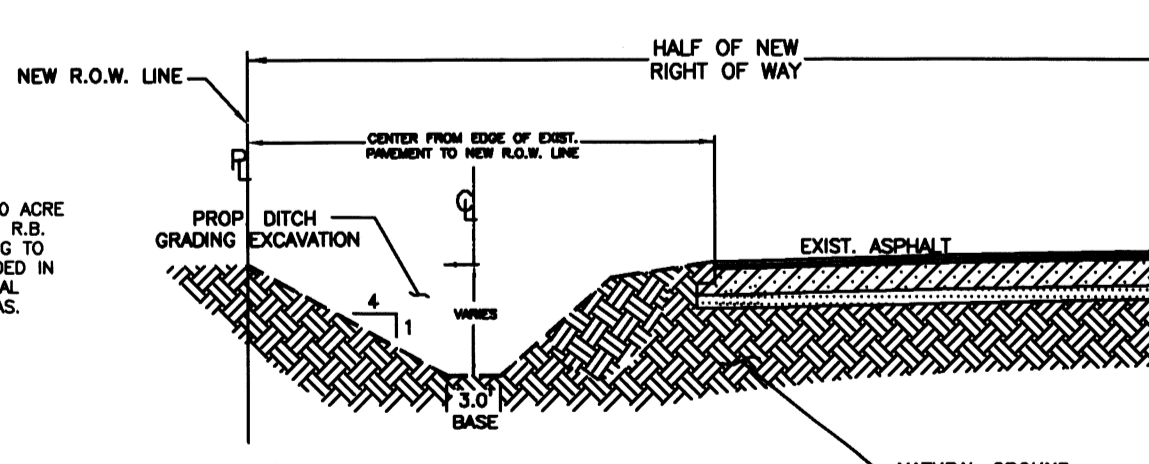

RECONSTRUCTION OF ROAD SIDE DITCH NOT TO SCALE

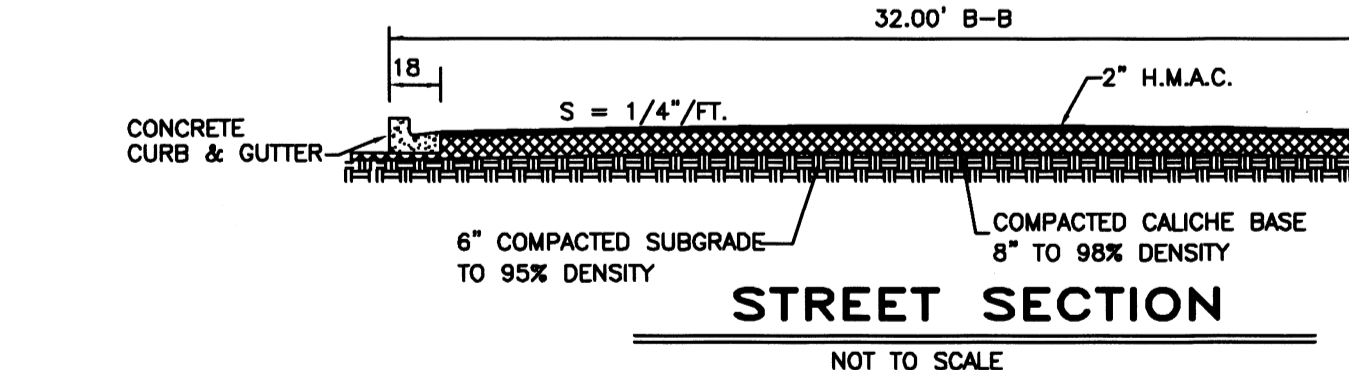

STREET SECTION NOT TO SCALE

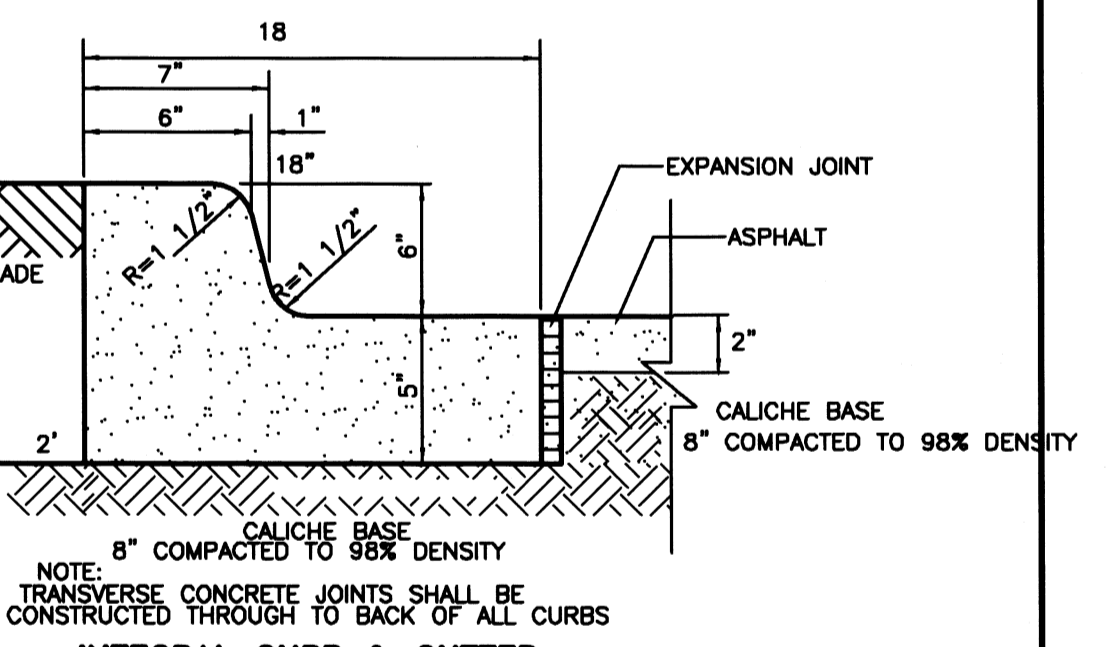

INTEGRAL CURB & GUTTER N.T.S.

COST ESTIMATE

WATER DISTRIBUTION	\$ 88,770.00
PAVING IMPROVEMENTS	\$ 256,782.50
DRAINAGE IMPROVEMENTS	\$ 20,372.00
SEPTIC TANK (OSSF)	\$ 60,000.00

FLOW DIRECTION OF WATER

REVISION NOTES

No.	Revised	Date	Approved
1-3		H.C. COMMENTS DATED (11-8-14)	(11-18-14) A.Q.



FILED FOR RECORD IN HIDALGO COUNTY ARTURO GUAJARDO, JR. HIDALGO COUNTY CLERK

ON: _____ AT _____ AM/PM
INSTRUMENT NUMBER _____
OF THE MAP RECORDS OF HIDALGO COUNTY, TEXAS
BY: _____ DEPUTY

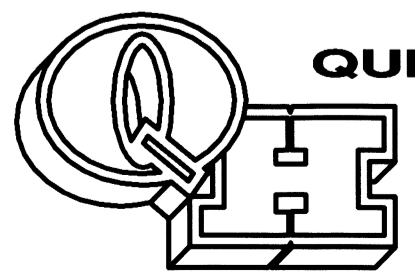

QUINTANILLA, HEADLEY AND ASSOCIATES, INC.

CONSULTING ENGINEERS • LAND SURVEYORS
124 E. STUBBS ST. PHONE 956-381-6480
EDINBURG, TEXAS 78539 FAX 956-381-0527
ENGINEERING REGISTRATION NUMBER F-1315 OFFICE@QHAENGINEERING.COM
SURVEYING REGISTRATION NUMBER 100411-00

SHEET NO. 3 OF 3 SHEETS

FILENAME	DATE PREPARED	PREPARED BY	CHECKED BY	APPROVED BY
F:\DATA\SUBDIVISIONS\MGM PLATINUM RANCHES SUBDIVISION\B-PLA	MAY 9, 2013	LG		
DATE REVISION	REVISION	CHECKED BY	APPROVED BY	