



HIDALGO COUNTY PLANNING DEPARTMENT

1304 SOUTH 25TH STREET
EDINBURG TEXAS 78539
Tel. 956-318-2840 Fax. 956-318-2844

T.J. Arredondo, CFM
Director of Planning

HIDALGO COUNTY COMMISSIONERS COURT MEETING

DATE: 3-22-2016

PROPOSED VAQUERO ESTATES PH. IV SUBDIVISION, PRECINCT No. 1.

ENGINEER: QUINTANILLA, HEADLEY & ASSOCIATES DEVELOPER: BETO SALINAS

PRELIMINARY APPROVAL FINAL APPROVAL FINAL APPROVAL WITH FINANCIAL GUARANTEE WITH VARIANCE

NUMBER OF LOTS: 61 *SINGLE FAMILY *MULTI-FAMILY COMMERCIAL INSTITUTIONAL

LOCATION DESCRIPTION: EAST OF FM 1015 APPROXIMATELY 1,000 FEET SOUTH OF MILE 11 NORTH.

SUBDIVISION LIES WITHIN THE: ETJ of WESLACO and was approved by the P & Z and City Commission of said City

DRAINAGE REPORT WAS APPROVED BY HCDD#1: ON 9-30-2015 PROPERTY LIES WITHIN FLOOD ZONE: "X, X SHADED & AE" AS PER FEMA.

DRAINAGE DESIGN: DRAINAGE WILL BE ACCOMPLISHED BY STROM DRAINAGE SYSTEM AND DETENTION BY WIDENING THE EXISTING DRAIN DITCH ALONG THE EAST PROPERTY LINE.

ROAD R.O.W. DEDICATION: NO R.O.W. DEDICATION IS REQUIRED.

H.C.R.O.W. PRELIMINARY APPROVAL DATE: 3-07-2016 By, ROY GONZALEZ, PCT. 1 R.O.W. AGENT

H.C.H.D. PRELIMINARY APPROVAL DATE: 3-01-2016 By, ELIZARDO "CHARDO" RAMOS Environmental Health Division Manager

SEWER SYSTEM: OSSF & SOIL ANALYSIS WERE CONDUCTED BY: ANICETO IZAGUIRRE

WATER SERVICE PROVIDER: NAWSC LINE SIZE: 8" LOCATION: DEVON STREET, ABBEY STREET & ADARE STREET.

H.C.O.E.C. PRELIMINARY APPROVAL DATE: 2-25-2016 : By MARTIN RAMIREZ Environmental Compliance Coordinator

LARGE CONSTRUCTION

The applicant has submitted the required NOI as per Part II, Section E of the TPDES General Permit for Construction Activities (TXR150000) along with a copy of the Erosion Control Plan for the proposed project.

REQUEST FOR FINAL APPROVAL WITH: **Cash Deposit:** Amount: \$ _____ For: OSSF(S) PAVING DRAINAGE STREET SIGNS

A Letter of Credit Financial Institution: _____ L.O.C No. _____

Amount: \$ _____ For: OSSF(S) PAVING DRAINAGE STREET SIGNS

PRELIMINARY APPROVAL FROM THE
HIDALGO COUNTY COMMISSIONERS COURT ON: _____

STAFF RECOMMENDS: **Preliminary Approval** subject to comments and future recommendations by planning, other departments and the approval of the City of WESLACO.

Final Approval subject to recommendations other departments

Final Approval with financial guarantee.

This subdivision plat has been reviewed and complies with the Hidalgo County Subdivision Rules, Texas Water Development Board Model Subdivision Rules and The Texas Local Government Code.

*

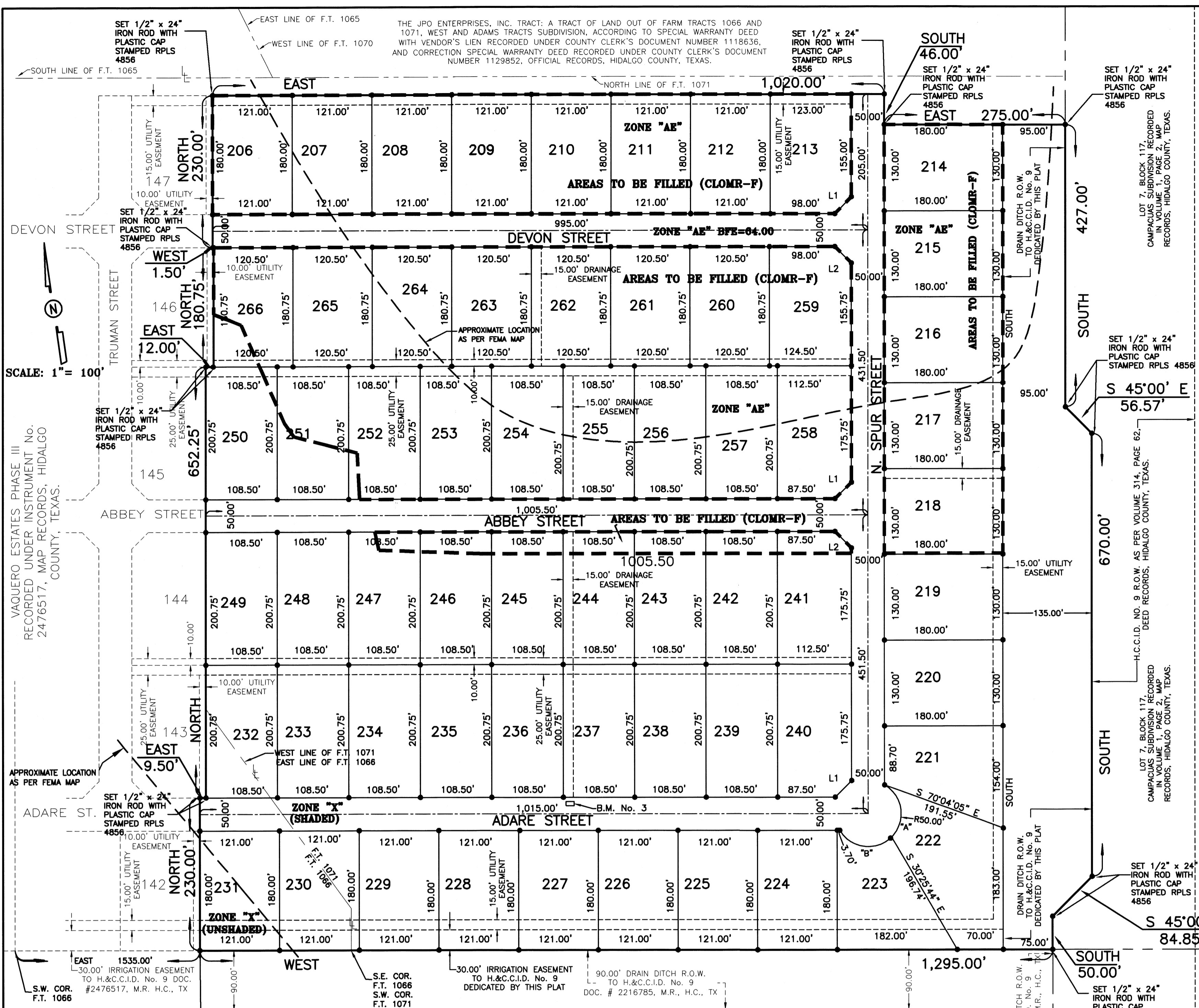

VAQUERO ESTATES PHASE IV

A 39.03 ACRE TRACT OF LAND OUT OF FARM TRACTS 1066 AND 1071, WEST AND ADAMS TRACTS SUBDIVISION, HIDALGO COUNTY, TEXAS, ACCORDING TO THE MAP OR PLAT THEREOF RECORDED IN VOLUME 2, PAGES 34-37, MAP RECORDS, HIDALGO COUNTY, TEXAS, AND ACCORDING TO WARRANTY DEED WITH VENDOR'S LIEN RECORDED UNDER COUNTY CLERK'S DOCUMENT NUMBER 2370630, OFFICIAL RECORDS, HIDALGO COUNTY, TEXAS.

FINAL ENGINEERING REPORT FOR VAQUERO ESTATES PHASE IV:
BY ALFONSO QUINTANILLA, P.E.

WATER SUPPLY: Description and Costs.

VAQUERO ESTATES PHASE IV WILL BE PROVIDED WITH POTABLE WATER BY NORTH ALAMO WATER SUPPLY CORPORATION (N.A.W.S.C.). THE SUBDIVIDER AND N.A.W.S.C. HAVE ENTERED INTO A CONTRACT IN WHICH N.A.W.S.C. PROMISED TO PROVIDE SUFFICIENT WATER TO THE SUBDIVISION FOR AT LEAST 30 YEARS AND N.A.W.S.C. HAVE PROVIDED DOCUMENTATION TO SUFFICIENTLY ESTABLISH THE LONG TERM QUANTITY AND QUALITY OF THE AVAILABLE WATER SUPPLIES TO SERVE THE FULL DEVELOPMENT OF THE SUBDIVISION. N.A.W.S.C. HAS AN EXISTING 8" DIAMETER WATERLINE RUNNING ALONG THE SOUTH SIDE OF ABBEY STREET AND DEVON STREET AND AN EXISTING 8" DIAMETER WATERLINE RUNNING ALONG THE NORTH SIDE OF ADARE STREET.

THE WATER SYSTEM FOR VAQUERO ESTATES PHASE IV CONSIST OF AN 8" DIAMETER WATERLINE THAT CONNECTS TO THE SAID 8" WATERLINE ON ADARE STREET AND RUNS EAST ON THE NORTH SIDE OF ADARE STREET. ON THE SOUTH EAST CORNER OF LOT 240, THE 8" DIAMETER WATERLINE TURN SOUTH AND RUNS NORTH ALONG THE WEST SIDE OF SPUR STREET, ENDING WITH A 2" FLUSH VALVE IN FRONT OF LOT 143. FROM THIS 8" DIAMETER WATERLINE, ANOTHER 8" DIAMETER WATERLINE CONNECTS TO IT NEAR THE SOUTHEAST CORNER OF LOT 176 AND RUNS NORTH ALONG THE WEST SIDE OF TRUMAN STREET, ENDING WITH A 2" FLUSH VALVE NEAR THE NORTHEAST CORNER OF LOT 213.

AN 8" DIAMETER WATERLINE CONNECTS TO THE EXISTING 8" WATERLINE ON ABBEY STREET AND RUNS EAST ALONG THE SOUTH SIDE OF ABBEY STREET STREET. THIS 8" DIAMETER WATERLINE LOOPS BACK WITH THE PREVIOUS WATERLINE ON SPUR STREET.

ADDITIONALLY, ANOTHER 8" DIAMETER WATERLINE CONNECTS TO THE EXISTING 8" WATERLINE ON DEVON STREET AND RUNS EAST ALONG THE SOUTH SIDE OF DEVON STREET STREET. THIS 8" DIAMETER WATERLINE LOOPS BACK WITH THE PREVIOUS WATERLINE ON SPUR STREET.

FROM THE 8" WATERLINE, TWENTY SIX (26) 1" DUAL WATER SERVICES RUN TO PAIRS OF LOTS AND NINE (9) 3/4" DIAMETER SINGLE SERVICES GOING TO THE METER BOXES FOR EACH LOT.

THE 8" DIAMETER WATERLINE, THE 1" DUAL SERVICE LINES, THE 3/4" SINGLE SERVICE LINES, AND THE WATER METER BOXES HAVE BEEN INSTALLED AT A TOTAL COST OF \$ OR \$ PER LOT. IN ADDITION, THE SUBDIVIDER WILL PAY N.A.W.S.C. THE SUM OF \$ OR \$ PER LOT AS STATED IN THE 30 YEAR WATER SERVICE AGREEMENT WHICH SUM REPRESENTS THE TOTAL COST OF WATER METER, RIGHTS ACQUISITION FEES AND ALL MEMBERSHIPS OR OTHER FEES ASSOCIATED WITH CONNECTING THE INDIVIDUAL LOTS IN THE SUBDIVISION TO N.A.W.S.C. UPON REQUEST BY THE LOT OWNER OF A LOT, N.A.W.S.C. WILL PROMPTLY INSTALL AT NO CHARGE THE WATER METER FOR THAT LOT. THE SUBDIVIDER HAS INSTALLED SIX (6) FIRE HYDRANTS AT A COST OF \$ FOR A TOTAL COST OF \$ APPROVED AND ACCEPTED BY N.A.W.S.C. AND SAID DISTRIBUTION SYSTEM IS OPERABLE AS OF THE DATE OF THE RECORDING OF THIS PLAT.

SEWAGE FACILITIES: Description and Costs.

SEWAGE FROM VAQUERO ESTATES PHASE IV, IS TREATED BY INDIVIDUAL ON-SITE SEWAGE FACILITIES ("OSSF") CONSISTING OF A STANDARD DESIGN DUAL COMPARTMENT SEPTIC TANK AND A DRAINFIELD ON EACH LOT. THE SITE EVALUATOR (REGISTRATION NUMBER SE 12481) HAS EVALUATED THE SUITABILITY OF THE SUBDIVISION SITE FOR OSSF AND SUBMITTED A REPORT CONCLUDING THAT THE SITE IS SUITABLE FOR OSSF. THE REPORT WAS REVIEWED AND APPROVED BY THE HIDALGO COUNTY HEALTH DEPARTMENT. HIGHLIGHTS OF THE REPORT ARE AS FOLLOWS:

EACH LOT IN THE SUBDIVISION IS AT LEAST 1/2 ACRE IN SIZE THE UNITED STATES OF AGRICULTURE SOIL CONSERVATION SERVICE SOIL SURVEY BOOK INDICATED A FINE SANDY LOAM. THE SITE EVALUATOR (REGISTRATION NUMBER SE 12481) HAD TWELVE(12) TEST BORINGS MADE AT OPPOSITE AREAS OF THE SUBDIVISION AT THE CENTERS OF LOTS 207, 211, 283, 295, 291, 296, 245, 241, 233, 236, 228 AND 224. (ADDITIONAL BORINGS WERE UNNECESSARY BECAUSE THE SOILS ARE VERY UNIFORM WITHIN THIS LIMITED AREA.) THE REPORT AS PREPARED BY THE SITE EVALUATOR (REGISTRATION NUMBER SE 12481) INDICATES A CLAY LOAM (WITH TEXTURE CLASS II) EXTENDING MORE THAN 24" BELOW THE BOTTOM OF ANY EXIST. EXCAVATIONS. THE SUBDIVISION DRAINS WELL, THE 10-YEAR STORM BEING CONTAINED WITHIN THE STREET AND THE DRAINAGE EASEMENTS.

THE COST TO INSTALL A SEPTIC SYSTEM ON AN INDIVIDUAL LOT IS \$ INCLUDING THE COST FOR THE REQUIRED PERMIT AND LICENSE. ALL LOTS HAVE BEEN INSTALLED AS OF THE TIME OF APPLICATION FOR FINAL PLAT APPROVAL AT A COST OF \$ THE HIDALGO COUNTY HEALTH DEPARTMENT HAS INSPECTED AND APPROVED THE INSTALLATION OF OSSF AS OF

CERTIFICATION:

BY MY SIGNATURE BELOW, I CERTIFY THAT THE WATER AND SEWAGE SERVICE FACILITIES DESCRIBED ABOVE ARE IN COMPLIANCE WITH THE MODEL RULES ADOPTED UNDER SECTION 16.343, WATER CODE. I CERTIFY THAT THE ESTIMATED COSTS TO INSTALL CONSTRUCTED WATER AND ON-SITE SEWAGE FACILITIES, DISCUSSED ABOVE, ARE AS FOLLOWS:

WATER FACILITIES- THESE FACILITIES ARE FULLY CONSTRUCTED, WITH INSTALLATION OF WATER METERS, AT A TOTAL COST OF \$ OR \$ PER LOT.

SEWAGE FACILITIES- ALL OSSF'S WERE CONSTRUCTED AT A COST OF \$ WHICH EQUALS TO \$ PER LOT.



Alfonso Quintanilla
ALFONSO QUINTANILLA, P.E.
P.E. 95534
3-9-16
DATE

REPORTE FINAL DE INGENIERIA PARA LA SUBDIVISION VAQUERO ESTATES PHASE IV:
POR ALFONSO QUINTANILLA, P.E.

PROVISION DE AGUA: Description y Costos.

VAQUERO ESTATES PHASE IV SERA PROVISTA DE AGUA POTABLE POR LA COMPANIA DE AGUA DE NORTH ALAMO WATER SUPPLY CORPORATION (N.A.W.S.C.). EL DUEÑO DE LA SUBDIVISION Y LA COMPANIA DE AGUA N.A.W.S.C. SE HAN COMPROMETIDO A PROVEER DE AGUA SUFFICIENTE A LA SUBDIVISION POR UN PERIODO DE 30 AÑOS. LA COMPANIA DE AGUA N.A.W.S.C. HA PRESENTADO LA DOCUMENTACION DEMOSTRANDO LA DISPONIBILIDAD DE CANTIDAD Y CALIDAD DE AGUA A LARGO PLAZO QUE SERVIRA PARA EL FUTURO DESARROLLO DE LA SUBDIVISION. N.A.W.S.C. TIENE UNA LINEA EXISTENTE DE 8" DE DIAMETRO DE AGUA QUE CORRE POR EL LADO SUR DE ABBEY STREET Y DEVON STREET Y UNA LINEA EXISTENTE DE 8" DE DIAMETRO DE AGUA QUE CORRE POR EL LADO NORTE DE ADARE STREET.

EL SISTEMA DE AGUA PARA VAQUERO ESTATES PHASE IV CONSISTE DE UNA LINEA DE AGUA DE 8" DE DIAMETRO QUE SE CONECTA CON LA LINEA EXISTENTE DE AGUA DE 8" DE DIAMETRO EN ADARE STREET Y CORRE ESTE POR EL LADO NORTE DE LA ADARE STREET. EN LA ESQUINA SUDESTE DE LOTE 240, LA LINEA DE AGUA DE 8" DE DIAMETRO VOLTEA NORTE Y CORRE POR EL LADO OESTE DE LA CALLE SPUR STREET, TERMINANDO CON UNA VALVULA DE 2" EN LA ESQUINA NOROESTE DE LOTE 213.

UNA LINEA DE AGUA DE 8" DE DIAMETRO SE CONECTA CON LA LINEA EXISTENTE DE AGUA DE 8" DE DIAMETRO EN ABBEY STREET Y CORRE ESTE POR EL LADO SUR DE ABBEY STREET. ESTA LINEA DE AGUA DE 8" DE DIAMETRO CONECTA CON LA LINEA DE AGUA DE 8" DE DIAMETRO QUE CORRE POR EL LADO OESTE DE LA CALLE SPUR STREET.

OTRA LINEA DE AGUA DE 8" DE DIAMETRO SE CONECTA CON LA LINEA EXISTENTE DE AGUA DE 8" DE DIAMETRO EN DEVON STREET Y CORRE ESTE POR EL LADO SUR DE DEVON STREET. ESTA LINEA DE AGUA DE 8" DE DIAMETRO CONECTA CON LA LINEA DE AGUA DE 8" DE DIAMETRO QUE CORRE POR EL LADO OESTE DE LA CALLE SPUR STREET.

DE LA LINEA DE 8" DE DIAMETRO, SE DESPRENDEN VEINTISEIS (26) SERVICIOS DOBLES DE 1" DE DIAMETRO QUE CORREN EN PARES HACIA LOS LOTES, Y NUEVE (9) SERVICIOS SENCILLOS DE 3/4" QUE VAN HACIA LOS MEDIORES DE CADA LOTE.

LA LINEA DE 8" DE DIAMETRO, LAS LINEAS DE SERVICIO DOBLE DE 1" DE DIAMETRO, LAS LINEAS DE SERVICIO SENCILLO DE 3/4" DE DIAMETRO Y LAS CAJAS DE LOS MEDIORES DE AGUA HA SIDO INSTALADO A UN COSTO TOTAL DE US\$ 0 \$ POR LOTE. ADICIONALMENTE, EL DUEÑO DE LA SUBDIVISION PAGARA A N.A.W.S.C. LA CANTIDAD DE US\$ 0 \$ POR SOLAR DE AGUERO AL CONTRATO Y DOCUMENTO DE 30 AÑOS DE SERVICIO DE AGUA POTABLE EL CUAL CUBRE LOS MEDIORES DE AGUA, INSTALACION, CONEXION Y MEMBRANAS. CUANDO EL DUEÑO DE CADA LOTE SOLICITE UN MEDIDOR DE AGUA, LA COMPANIA N.A.W.S.C. LO INSTALARA SIN ALGUN COSTO AL DUEÑO. EL DUEÑO DE LA SUBDIVISION TAMBIEN HA INSTALADO SEIS (6) BOCAS DE RIEGO (FIRE HYDRANT) A UN COSTO DE US\$ 0 \$ POR CADA UNO CUAL GASTA UNA CANTIDAD TOTAL US\$ 0 \$.

DRENAJE: Description y Costos.

EL DRENAJE DE VAQUERO ESTATES PHASE IV, TENDRA FOSAS SEPTICAS INDIVIDUALES (OSSF) CONSISTIENDO EN UN DISEÑO NORMAL, CON DOBLE COMPARTIMIENTO DE FOSA SEPTICA (OSSF) Y UN CAMPO DE DRENAJE EN CADA SOLAR. EL EVALUADOR (REG# SE 12481) DE ENSUCHE HA INSPECCIONADO, EVALUADO Y REPORTADO QUE LA UBICACION DE LA SUBDIVISION ES CONVENIENTE PARA FOSAS SEPTICAS (OSSF). EL REPORTE FUE EXAMINADO Y APROBADO POR EL DEPARTAMENTO DE SALUD DEL CONDADO DE HIDALGO.

CADA SOLAR EN LA SUBDIVISION MIDE MEDIO ACRE DE TAMAÑO. EL LIBRO DE SERVICIOS Y CONSERVACION DEL SUELO DEL DEPARTAMENTO DE AGRICULTURA DE LOS ESTADOS UNIDOS (USDA) INDICA UNA MEZCLA DE BARRO ARENOSO. EL EVALUADOR (REG# SE 12481) HIZO DOCE (12) PRUEBAS CON AGUJEROS EN EL CENTRO DE LOS LOTES 207, 211, 283, 295, 291, 296, 245, 241, 233, 236, 228 Y 224. (PRUEBAS ADICIONALES NO FUERON NECESARIAS PORQUE EL SUELO ES MUY UNIFORME DENTRO DEL AREA DELIMITADA). EL SUELO ES UN MARGA DE BARRO ARENOSO Y MARGA DE BARRO (CON TEXTURA CLASE II) EXTENDIDO A MAS DE 24 PULGADAS DE FONDO DE CUALQUIER EXCAVACION POR EL EVALUADOR (REG# SE 12481). NO HAY PRESENCIA DE AGUA SUBTERRANEA BAJO LA CAPA DE 24 PULGADAS DE FONDO DE LAS EXCAVACIONES.

EL COSTO TOTAL PARA LA INSTALACION DE UN SISTEMA INDIVIDUAL DE FOSAS SEPTICAS POR SOLAR SON US\$ 0 \$, INCLUYENDO EL COSTO DEL PERMISO REQUERIDO Y LICENCIA. EN ESTOS MOMENTOS TODO LAS FOSAS SEPTICAS HAN SIDO INSTALADAS EN EL PROCESO DE LA APROBACION FINAL A UN COSTO DE US\$ 0 \$ PARA CADA LOTE. EL DEPARTAMENTO DE SALUBRIDAD DEL CONDADO DE HIDALGO HA INSPECCIONADO TODAS LAS FOSAS SEPTICAS Y HA APROBADO LA INSTALACION DE LAS FOSAS SEPTICAS DESDE EL DE 20

CERTIFICACION:

CON MI FIRMA, CERTIFICO QUE LOS SERVICIOS Y SISTEMAS DE AGUA Y DE DRENAJE, DESCRITOS EN ESTE DOCUMENTO, CUMPLEN CON LAS MODEL SUBDIVISION RULES (LAS REGLAS GOBERNANDO A LAS SUBDIVISIONES), ADOPTADAS EN LA SECCION 16.343 DEL TEXAS WATER CODE (CODIGO DE AGUA DE TEXAS). CERTIFICO QUE LOS GASTOS PARA INSTALAR LOS SISTEMAS DE AGUA Y DE DRENAJE SON:

AGUA: EL SISTEMA DE AGUA FUE CONSTRUIDO, CON LA INSTALACION DE LOS MEDIDORES DE AGUA. EL COSTO TOTAL ES DE US\$ 0 \$ POR LOTE.

DRENAJE: SE ESTIMA QUE TODA LAS FOSAS SEPTICAS FUERON INSTALADAS Y COSTARAN US\$ 0 \$ POR LOTE (TODO INCLUSO) A UN COSTO DE US\$ 0 \$ PARA LOTE.

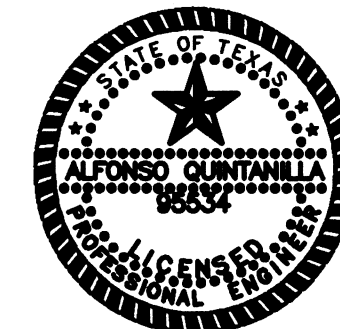

Alfonso Quintanilla
ALFONSO QUINTANILLA, P.E.
P.E. 95534
3-9-16
DATE



FILED FOR RECORD IN
HIDALGO COUNTY
ARTURO GUARDADO, JR.
HIDALGO COUNTY CLERK

ON: _____ AT _____ AM/PM
INSTRUMENT NUMBER _____
OF THE MAP RECORDS OF HIDALGO COUNTY, TEXAS

BY: _____ DEPUTY

REVISION NOTES

No.	Sheet	REVISION	Date	Approved

SHEET NO. 2 OF 3 SHEETS	FILENAME: F:\DATA\SUBDIVISION\VAQUERO ESTATES PHASE IV-PLAT	
	DATE PREPARED: 3-27-2011	
	PREPARED BY: M. GONZALEZ	
DATE REVISION: _____	REVISION BY: _____	APPROVED BY: _____

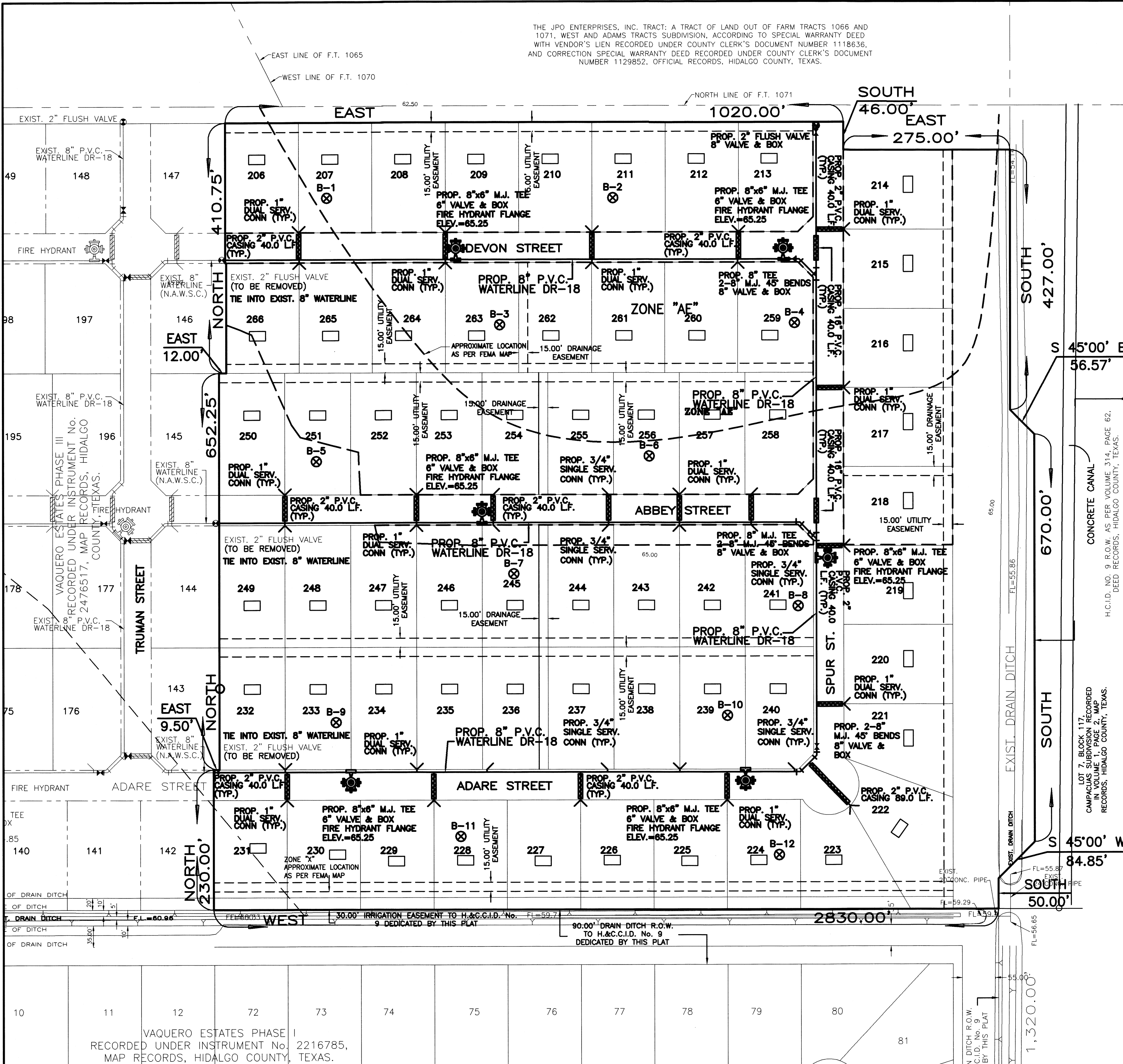

- B-1 TEST BORINGS
- SEPTIC TANK (OSSF)
- WATER DISTRIBUTION
- DRAINAGE IMPROVEMENTS
- PAVING IMPROVEMENTS
- SEPTIC TANK (OSSF)
- WATER METER BOX
- 8" WATER SUPPLY LINE
- SERVICE LINES
- CAJA DE MEDIDOR DE AGUA
- 8" LINEA DE AGUA
- LINEAS DE SERVICIOS

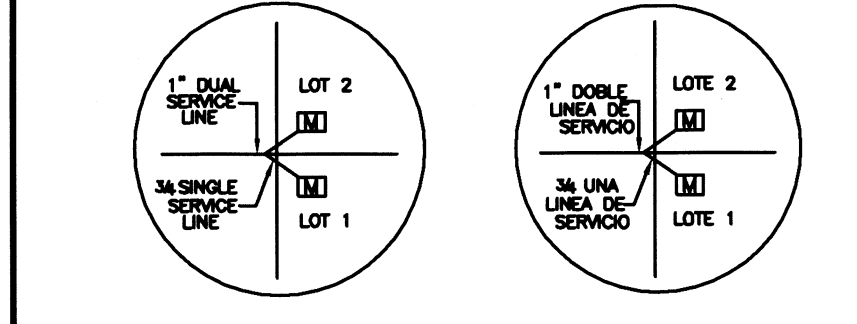

SUBDIVIDER CERTIFICATION
I, BY COMPLETING THE IMPROVEMENTS DESCRIBED ON THE PLAT, SUBDIVIDER WILL COMPLY WITH MINIMUM STATE STANDARDS AND THAT (a) WATER QUALITY AND CONNECTIONS INCLUDING WATER METERS TO THE LOTS MEET SUCH STANDARDS AND (b) SEWER CONNECTIONS TO THE LOTS OR SEPTIC TANKS MEET OR WILL MEET SUCH STANDARDS AND WILL BE CONSTRUCTED IN ACCORDANCE WITH STATE AND COUNTY REGULATIONS.

SUBDIVIDER STATEMENT:
BETO SALINAS FLORES GROUP, L.L.C.
NORBERTO SALINAS, PRESIDENT
I, (WE), NORBERTO SALINAS, PRESIDENT, SUBDIVIDERS OF VAQUERO ESTATES PHASE IV HEREBY CERTIFY SEWER PERMITS, AS APPLICABLE, HAVE BEEN PAID AND COPIES OF RECEIPTS ARE ON FILE WITH THE HIDALGO COUNTY HEALTH DEPARTMENT AND THAT AN ADEQUATE DRINKING WATER SOURCE IS IMMEDIATELY AVAILABLE TO EACH LOT OF THE TYPE, QUALITY & QUANTITY TO ENABLE EACH PERSON PURCHASING A LOT HAVE ADEQUATE WATER TO COMPLY WITH THE REGULATIONS AND THE LAWS OF THE STATE AS REQUIRED BY STATE AND COUNTY REGULATIONS.

COUNTY OF HIDALGO
BEFORE ME, the undersigned notary public, on this day personally appeared
NORBERTO SALINAS, PRESIDENT OF BETO SALINAS FLORES GROUP, L.L.C.
proved to me through his Texas Department of Public Safety Driver License to be the person whose name is subscribed to the foregoing instrument, who, being by me first duly sworn, declared that the statements therein are true and correct and acknowledged that he executed the same for the purposes and consideration thereby expressed.
Given under my hand and seal of office this _____ day of _____, 20__.

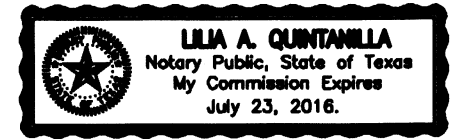

LILIA A. QUINTANILLA - NOTARY PUBLIC

QUINTANILLA, HEADLEY AND ASSOCIATES, INC.

CONSULTING ENGINEERS • LAND SURVEYORS
124 E. STUBBS ST. EDINBURG, TEXAS 78539
REGISTRATION NUMBER F-1513 SURVEYING REGISTRATION NUMBER 100411-00
PHONE 956-381-6480 FAX 956-381-0527
OFFICE@QHAENGINEERING.COM

VAQUERO ESTATES PHASE IV

A 39.03 ACRE TRACT OF LAND OUT OF FARM TRACTS 1066 AND 1071, WEST AND ADAMS TRACTS SUBDIVISION, HIDALGO COUNTY, TEXAS, ACCORDING TO THE MAP OR PLAT THEREOF RECORDED IN VOLUME 2, PAGES 34-37, MAP RECORDS, HIDALGO COUNTY, TEXAS, AND ACCORDING TO WARRANTY DEED WITH VENDOR'S LIEN RECORDED UNDER COUNTY CLERK'S DOCUMENT NUMBER 2370630, OFFICIAL RECORDS, HIDALGO COUNTY, TEXAS.

DRAINAGE REPORT FOR VAQUERO ESTATES PHASE IV

Vaquero Estates Phase IV is a 39.03 acre tract of land out of Farm Tracts 1066 and 1071, West and Adams Tracts Subdivision, Hidalgo County, Texas, according to the map or plat thereof recorded in Volume 2, Pages 34-37, map records, Hidalgo County, Texas, and according to Warranty Deed with Vendor's Lien recorded under County Clerk's Document Number 2370630, official records, Hidalgo County, Texas. The property is located approximately 1307 feet south of Mile 11 North Road and on the east side of F.M. 1015. The site is agriculture. The proposed subdivision will consist of 61 residential.

The tract is Zone "X", "X" (Shaded) and "AE" with a base flood elevation of 64.00 feet as per FEMA Flood Insurance Rate Map, Community Panel No. 480334 0450 C, dated on June 6, 2000 with LOMR dated May 30, 2002.

A Conditional Letter of Map Revision based on Fill (LOMR-F) has been submitted to the Federal Emergency Management Agency for the removal from flood zone "AE". FEMA Case No. 15-06-4163C

This soil is sandy clay loam, fine sandy loam, and clay loam. This soil is well drained. Permeability is moderate. Plasticity Index has a range of 4-23. See attached Soil Survey of Hidalgo County, Texas tables.

Presently, the site runoff flows overland in a northeasterly direction. The existing runoff for the proposed subdivision is Q=13.52 cubic feet per second based on a 10-year storm.

After development the runoff will be Q=38.60 cubic feet per second (25 year storm) for an increase of Q=25.08 cubic feet per second. Detention will be 108,860.27 cubic feet (2.50 acre feet) (based on the City of Westaco requirements) and will be accomplished by excavating this volume within the existing Hidalgo and Cameron County Irrigation District #9 drain ditch area located on the east of this development. Excess runoff and runoff created by this new development will be directed onto a proposed storm sewer systems consisting of 18", 24", and 36" storm pipes with Type "A" inlets that will discharge into the existing Hidalgo and Cameron County Irrigation District #9 drain ditch located on the east side of this development.

CERTIFICATION:

BY MY SIGNATURE BELOW, I CERTIFY THAT THE 100-YEAR FLOODPLAIN FOR ZONE "X"-SHADED (AREAS OF 500-YEAR FLOOD); AREAS OF 100-YEAR FLOOD WITH AVERAGE DEPTHS OF LESS THAN 1 FOOT OR WITH DRAINAGE AREAS LESS THAN 1 SQUARE MILE; AND AREAS PROTECTED BY LEVEES FROM 100-YEAR FLOOD, ZONE "X"-UNSHADED (AREAS DETERMINED TO BE OUTSIDE 500 YEAR FLOOD-PLAIN AND ZONE "AE" (BASE FLOOD ELEVATIONS DETERMINED) AS DESCRIBED IN COMMUNITY PANEL NUMBER 480344 0450 C (L.O.M.R.: MAY 30, 2002) IS CONTAINED WITHIN THE DRAINAGE OF THE SUBDIVISION, AS SHOWN BELOW.

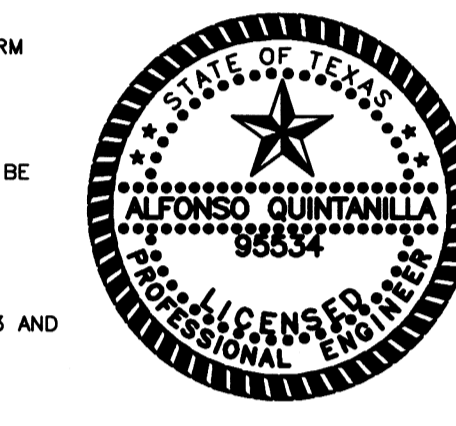

Alfonso Quintanilla P.E.
 DATE 3-9-11
 P.E. 95534

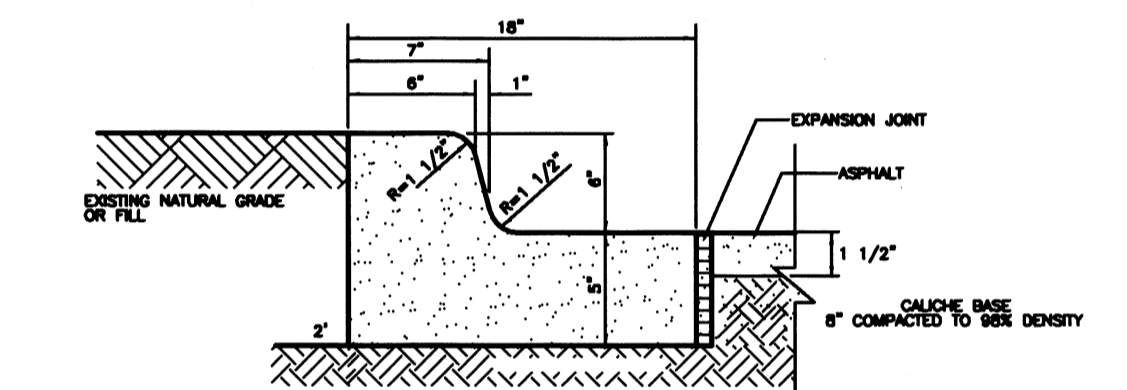

COST ESTIMATE

WATER DISTRIBUTION:	\$
PAVING IMPROVEMENTS:	\$
SEPTIC TANK (OSSF):	\$

INTEGRAL CURB & GUTTER

N.T.S.

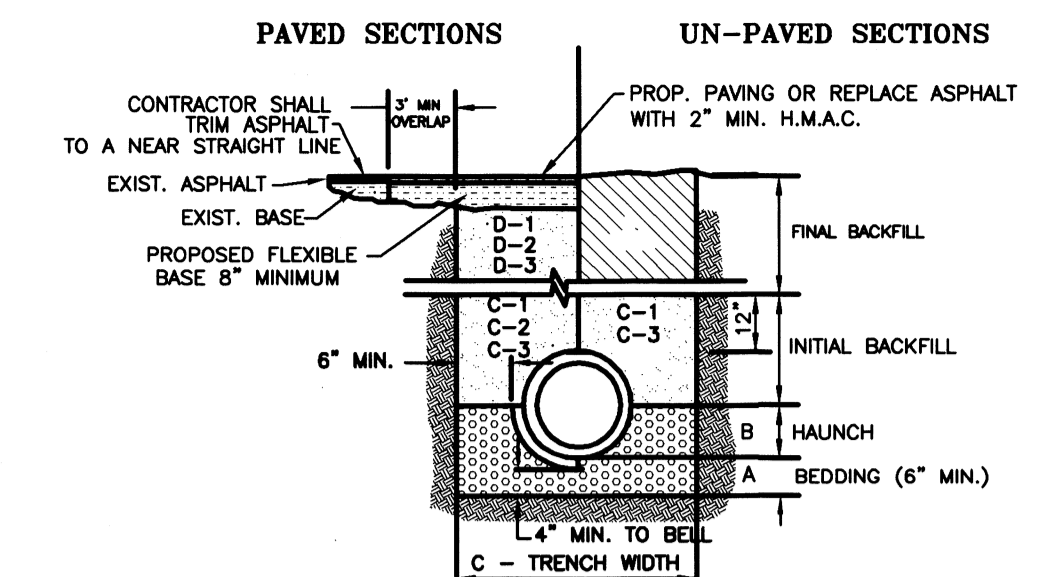

STORM TRENCH BEDDING AND BACKFILL DETAILS

- N.T.S.
- BEDDING FOR RCP CLASS III, HIGH PERFORMANCE POLYPROPYLENE OR CORRUGATED PVC STORM DRAIN PIPE - SAND AND/OR GRAVEL MIX BEDDING PLACED BEFORE PIPE IS LAID UP TO FLOW OF PIPE (MIN. THICKNESS = 6") - PIT RUN GRAVEL 3/4" MAX. SIZE.
 - HAUNCH FOR RCP CLASS III, HIGH PERFORMANCE POLYPROPYLENE OR CORRUGATED PVC STORM DRAIN PIPE - SHALL BE CLASS I OR CLASS II (ASTM D2321) BACKFILL MATERIAL COMPACTED TO 92% SPD, 8" LOOSE LIFTS, MECHANICAL COMPACTION.
 - TRENCH WIDTH - SHALL BE BELL O.D. X 1.5 + 12" MINIMUM TRENCH WIDTH SHALL EQUAL STRUCTURE WIDTH + 4 FT. THROUGHOUT THE HEIGHT OF THE STRUCTURE.
 - INITIAL BACKFILL FOR RCP CLASS III STORM DRAIN PIPE ON CITY STREETS, PARKING AREA, DRIVEWAYS, COUNTY ROAD & UNPAVED AREAS - SHALL BE SOIL TYPE A1, A2, A3, WITH A MAXIMUM P.I. OF 19 (ASTM M145) COMPACTED TO 92% SPD, 8" LOOSE LIFTS, MECHANICAL COMPACTION.
 - INITIAL BACKFILL FOR RCP CLASS III STORM DRAIN PIPE ON STATE MAINTAINED ROADWAYS - COMPACTED SAND/CEMENT STABILIZED BACKFILL WITH 7% PORTLAND CEMENT, COMPACTED TO 92% S.P.D. AS PER ASTM D4253 AND ASTM D698, 8" LOOSE LIFTS, MECHANICAL COMPACTION.
 - FINAL BACKFILL FOR RCP CLASS III, HIGH PERFORMANCE POLYPROPYLENE OR CORRUGATED PVC STORM DRAIN PIPE - SHALL BE CLASS I OR CLASS II WITH A MAXIMUM P.I. OF 19 (ASTM D2321) BACKFILL MATERIAL COMPACTED TO 92% SPD, 8" LOOSE LIFTS, MECHANICAL COMPACTION.
 - FINAL BACKFILL FOR RCP CLASS III, HIGH PERFORMANCE POLYPROPYLENE OR CORRUGATED PVC STORM DRAIN PIPE ON CITY STREETS, PARKING AREA, DRIVEWAYS, AND COUNTY ROAD - SHALL BE SOIL TYPE A1, A2, A3, WITH A MAXIMUM P.I. OF 19 (ASTM M145) COMPACTED TO 92% SPD, 8" LOOSE LIFTS, MECHANICAL COMPACTION.
 - FINAL BACKFILL FOR RCP CLASS III, HIGH PERFORMANCE POLYPROPYLENE OR CORRUGATED PVC STORM DRAIN PIPE ON STATE MAINTAINED ROADWAYS - COMPACTED SAND/CEMENT STABILIZED BACKFILL WITH 7% PORTLAND CEMENT, COMPACTED TO 92% S.P.D. AS PER ASTM D4253 AND ASTM D698, 8" LOOSE LIFTS, MECHANICAL COMPACTION.
 - FINAL BACKFILL FOR STRUCTURES (INLETS, MANHOLES, ETC.) - STRUCTURES UNDER THE ROADWAY AND UP TO 5 FT BEYOND THE EDGE OF PAVEMENT/BACK OF CURB SHALL HAVE CLASS I OR CLASS II (ASTM D2321) OR SOIL TYPE A1, A2, OR A3 (ASTM M145) WITH A MAXIMUM P.I. OF 19 BACKFILL MATERIAL. STRUCTURES BEYOND 5 FT FROM THE E.O.P./B.O.C. SHALL HAVE CLASS I, II, III OR IV (ASTM D2321) BACKFILL MATERIAL FOUNDATION PREPARATION (WELLPONTS, MINIMUM 4" GRAVEL OR CEMENTS STABILIZATION, OR APPROVED SUBSTITUTED SHALL BE REQUIRED WHEN TRENCH BOTTOM IS UNSTABLE. BACKFILLING AT STRUCTURES SHALL BE PLACED IN UNIFORM LAYERS, MOISTENED AS REQUIRED TO APPROXIMATE OPTIMUM MOISTURE CONTENT AND COMPACTED TO 95% S.P.D. (USE RELATIVE DENSITY TEST PER ASTM D4253 & ASTM D698). THE THICKNESS OF EACH LOOSE LAYER SHALL NOT EXCEED 8".
- NOTES:
 1. MAXIMUM COVER SHALL BE IN ACCORDANCE WITH MANUFACTURERS SPECIFICATIONS.
 2. FOR D-1 AND D-2 THE COMPACTION REQUIREMENT SHALL BE 95% S.P.D. WITHIN 12 IN. BELOW THE FLEXIBLE BASE.
 3. FOR PAVED SECTIONS THE ABOVE REQUIREMENTS SHALL APPLY WHEN ANY PART OF TRENCH WIDTH IS WITHIN 5 FT. FROM THE E.O.P./B.O.C.
 4. THE ABOVE REQUIREMENTS SHALL APPLY TO UTILITY PIPELINES AND UTILITY STRUCTURES OF OTHER UTILITY ENTITIES.

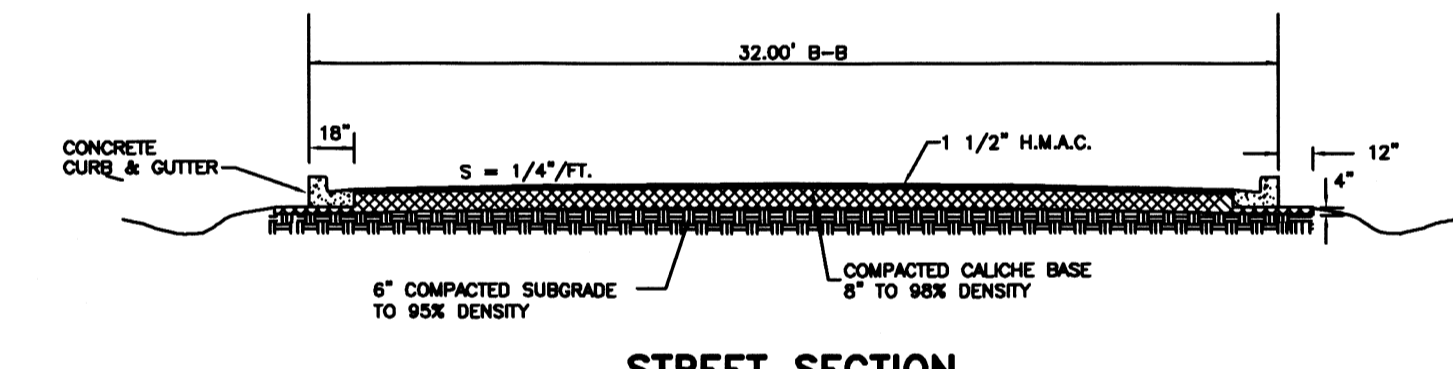

STREET SECTION

NOT TO SCALE

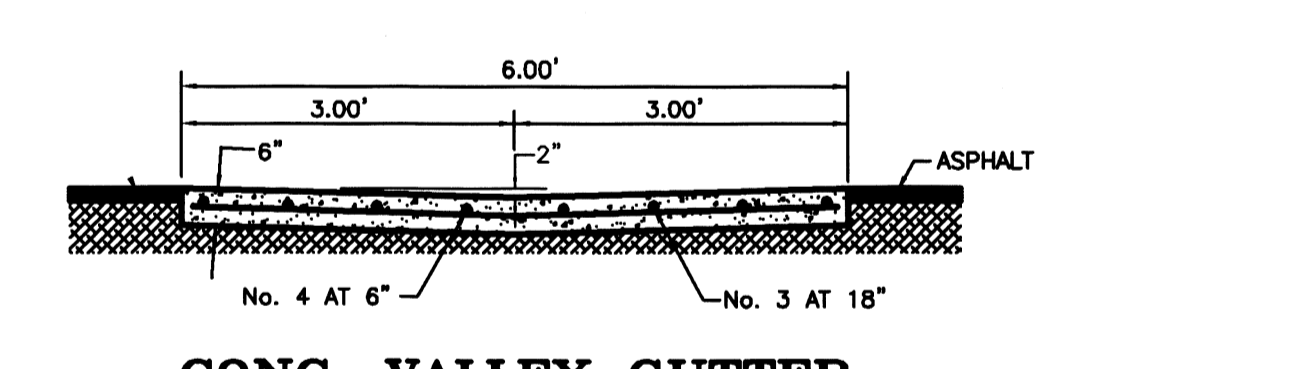

CONC. VALLEY GUTTER

NOT TO SCALE

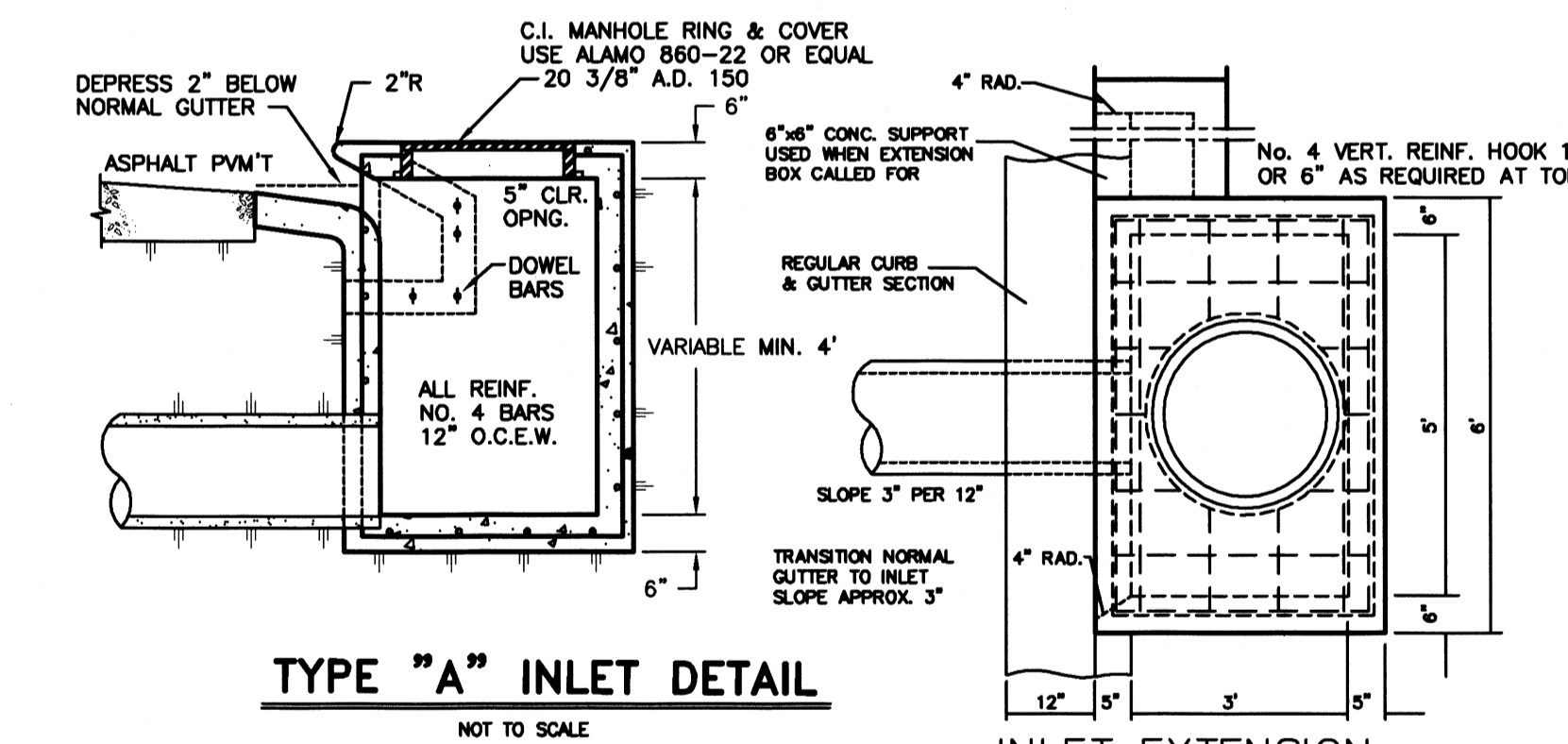

TYPE "A" INLET DETAIL

NOT TO SCALE

INLET EXTENSION

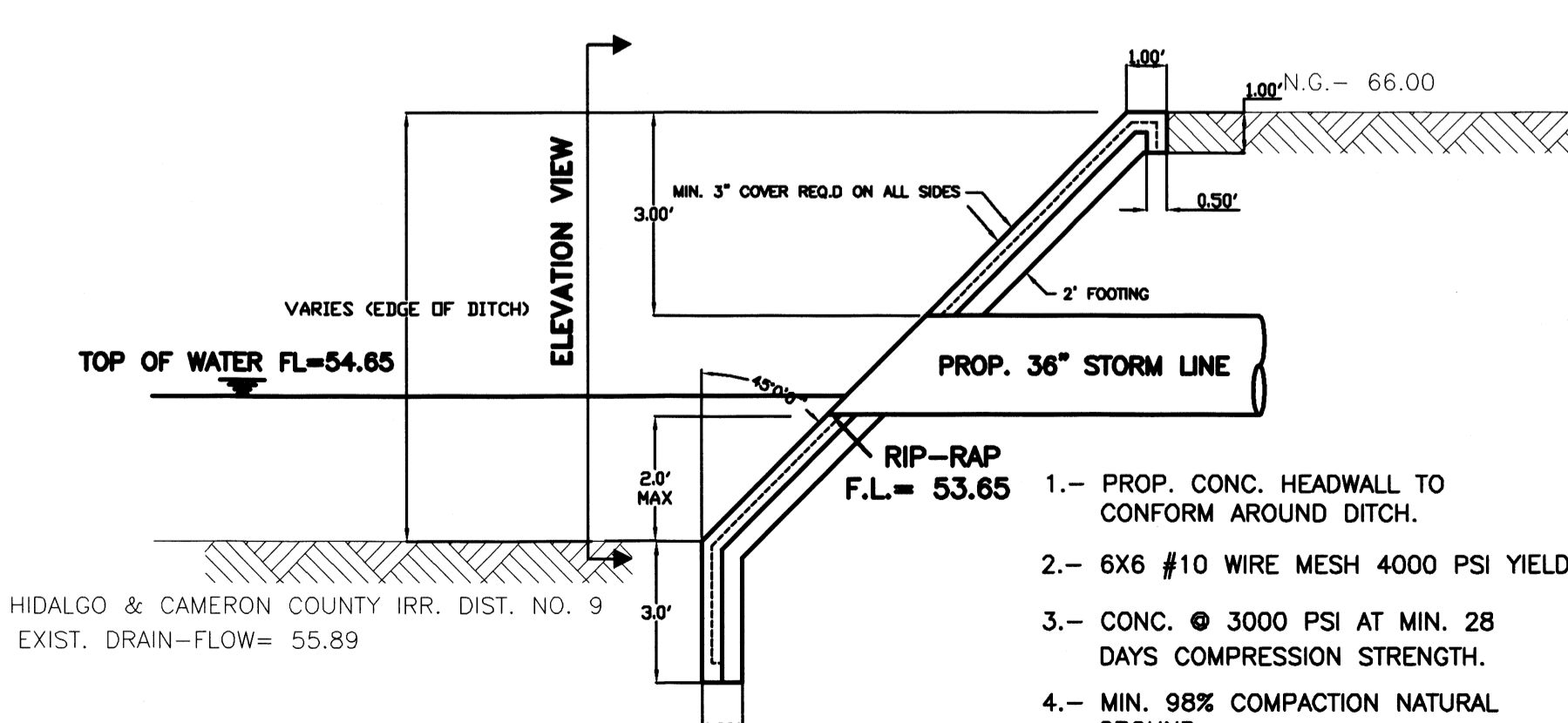

STORM DISCHARGE STRUCTURE

NOT TO SCALE

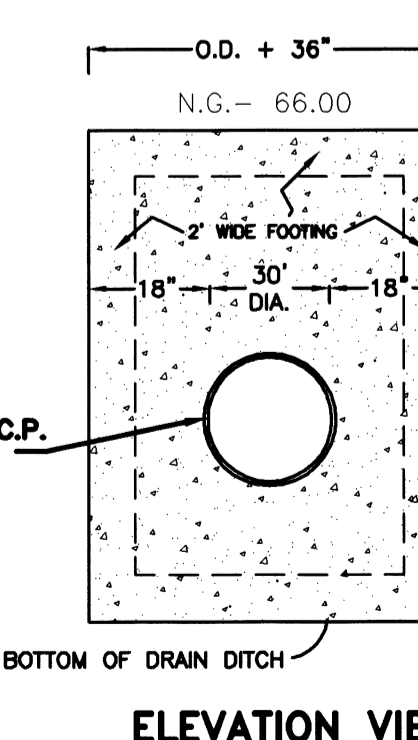

ELEVATION VIEW

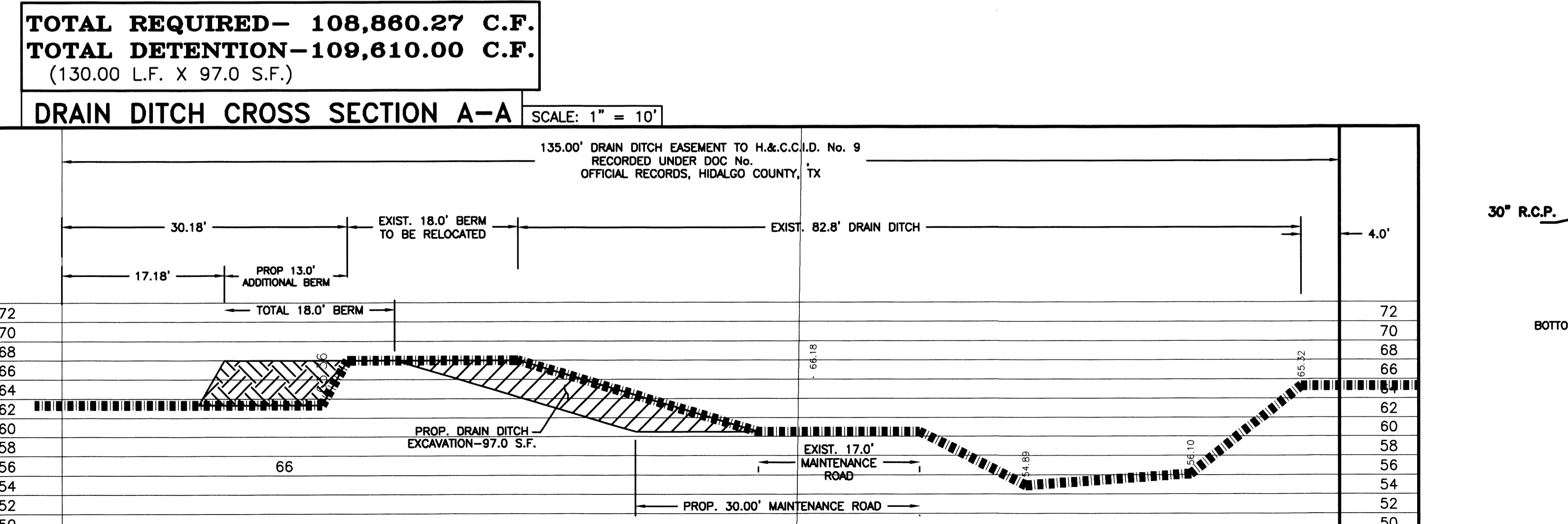
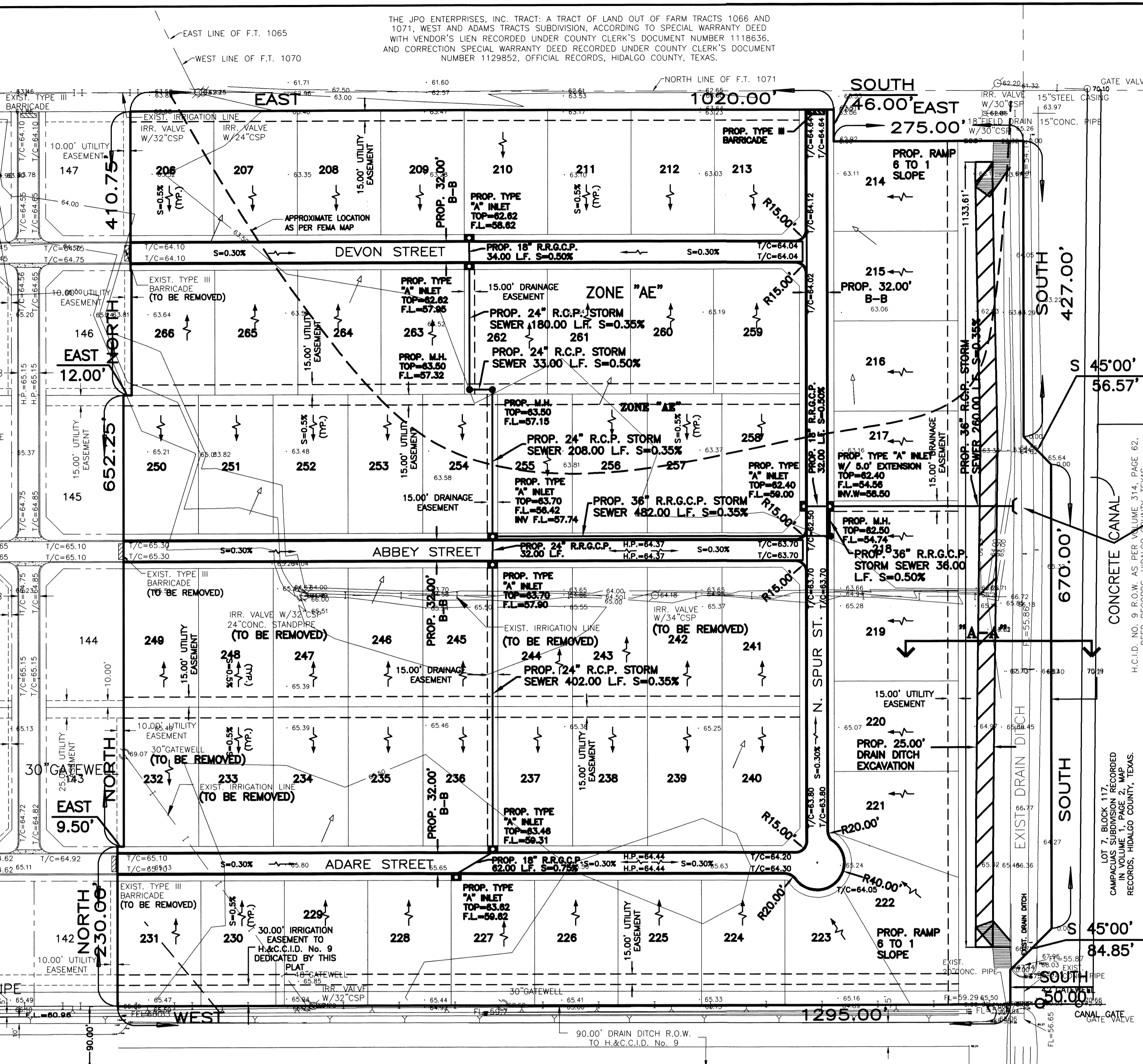

TOTAL REQUIRED- 108,860.27 C.F.
TOTAL DETENTION-109,610.00 C.F.
 (130.00 L.F. X 97.0 S.F.)

DRAIN DITCH CROSS SECTION A-A

SCALE: 1" = 10'



FILED FOR RECORD IN HIDALGO COUNTY ARTURO GUAJARDO, JR. HIDALGO COUNTY CLERK

ON: _____ AT _____ AM/PM
 INSTRUMENT NUMBER _____
 OF THE MAP RECORDS OF HIDALGO COUNTY, TEXAS

BY: _____ DEPUTY

FILENAME: F:\DATA\SUB\WESLACO\VAQUERO ESTATES PHASE IV-B-PLAT	DATE PREPARED: 7-27-2011	PREPARED BY: M. GONZALEZ	CHECKED BY: _____	APPROVED BY: _____
SHEET NO. 3	DATE REVISION: _____	REVISION: _____	CHECKED BY: _____	APPROVED BY: _____
OF 3 SHEETS				