



HIDALGO COUNTY PLANNING DEPARTMENT

1304 SOUTH 25TH STREET
EDINBURG TEXAS 78539
Tel. 956-318-2840 Fax. 956-318-2844

T.J. Arredondo, CFM
Director of Planning

HIDALGO COUNTY COMMISSIONERS COURT MEETING

DATE: 4-26-2016

PROPOSED SAN MARTIN NO. 2 SUBDIVISION, PRECINCT No. 1.

ENGINEER: QUINTANILLA, HEADLEY & ASSOCIATES DEVELOPER: TIERRA BUENA DEV., INC.

PRELIMINARY APPROVAL FINAL APPROVAL FINAL APPROVAL WITH FINANCIAL GUARANTEE WITH VARIANCE

NUMBER OF LOTS: 38 *SINGLE FAMILY *MULTI-FAMILY COMMERCIAL INSTITUTIONAL

LOCATION DESCRIPTION: NORTH OF CANTON ROAD APPROXIMATELY 300 FEET EAST OF VALVERDE ROAD.

SUBDIVISION LIES WITHIN THE: ETJ of DONNA and was approved by the P & Z and City Commission of said City

DRAINAGE REPORT WAS APPROVED BY HCDD#1: ON 3-22-2016 PROPERTY LIES WITHIN FLOOD ZONE: " C " AS PER FEMA.

DRAINAGE DESIGN: DRAINAGE WILL BE PROVIDED BY STORM DRAINAGE PIPE SYSTEM AND
DETENTION WILL BE PROVIDED BY WIDENING THE DRAIN DITCH ON THE NORTH
SIDE OF THE PROPOSED SUBDIVISION DEVELOPMENT.

ROAD R.O.W. DEDICATION: 20.00 FEET ONTO CANTON ROAD.

H.C.R.O.W. PRELIMINARY APPROVAL DATE: 4-07-2016 By, ROY GONZALEZ, PCT. 1 R.O.W. AGENT

H.C.H.D. PRELIMINARY APPROVAL DATE: 4-07-2016 By, ELIZARDO "CHARDO" RAMOS Environmental Health Division Manager

SEWER SYSTEM: OSSF & SOIL ANALYSIS WERE CONDUCTED BY: JOSE ANGEL GONZALEZ

WATER SERVICE PROVIDER: NAWSC LINE SIZE: 12" LOCATION: VALVERDE ROAD.

H.C.O.E.C. PRELIMINARY APPROVAL DATE: 4-08-2016 : By MARTIN RAMIREZ Environmental Compliance Coordinator

LARGE CONSTRUCTION

The applicant has submitted the required NOI as per Part II, Section E of the TPDES General Permit for Construction Activities (TXR150000) along with a copy of the Erosion Control Plan for the proposed project.

REQUEST FOR FINAL APPROVAL WITH: **Cash Deposit:** Amount: \$ _____ For: OSSF(S) PAVING DRAINAGE STREET SIGNS

A Letter of Credit Financial Institution: _____ L.O.C No. _____

Amount: \$ _____ For: OSSF(S) PAVING DRAINAGE STREET SIGNS

PRELIMINARY APPROVAL FROM THE
HIDALGO COUNTY COMMISSIONERS COURT ON: _____

STAFF RECOMMENDS: **Preliminary Approval** subject to comments and future recommendations by planning,
other departments and the approval of the City of DONNA.

Final Approval subject to recommendations other departments

Final Approval with financial guarantee.

*This subdivision plat has been reviewed and complies with the Hidalgo County Subdivision Rules,
* Texas Water Development Board Model Subdivision Rules and The Texas Local Government Code.*

MAP OF TOPOGRAPHY AND DRAINAGE / MAPA DE TOPOGRAFIA Y DRENAJE

SAN MARTIN SUBDIVISION No. 2

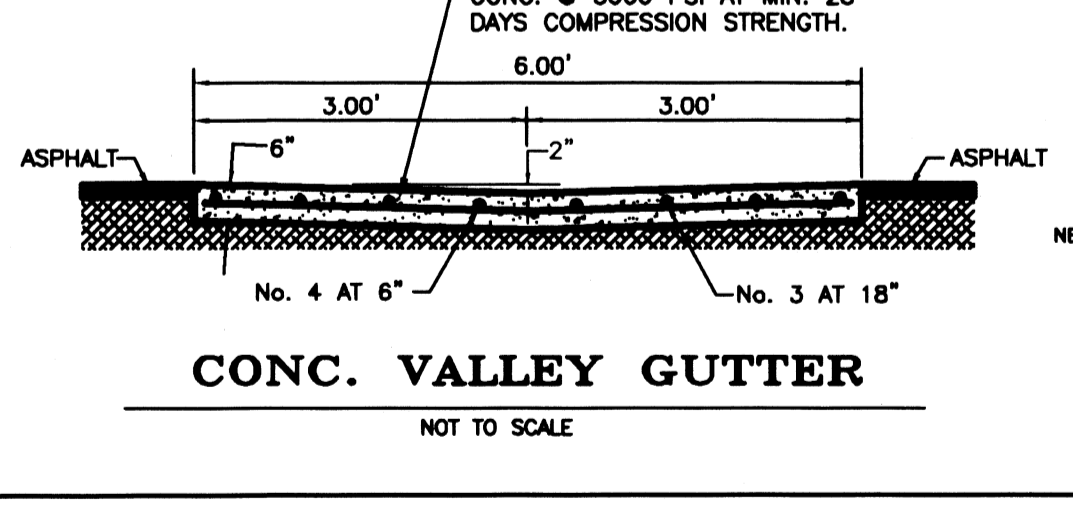
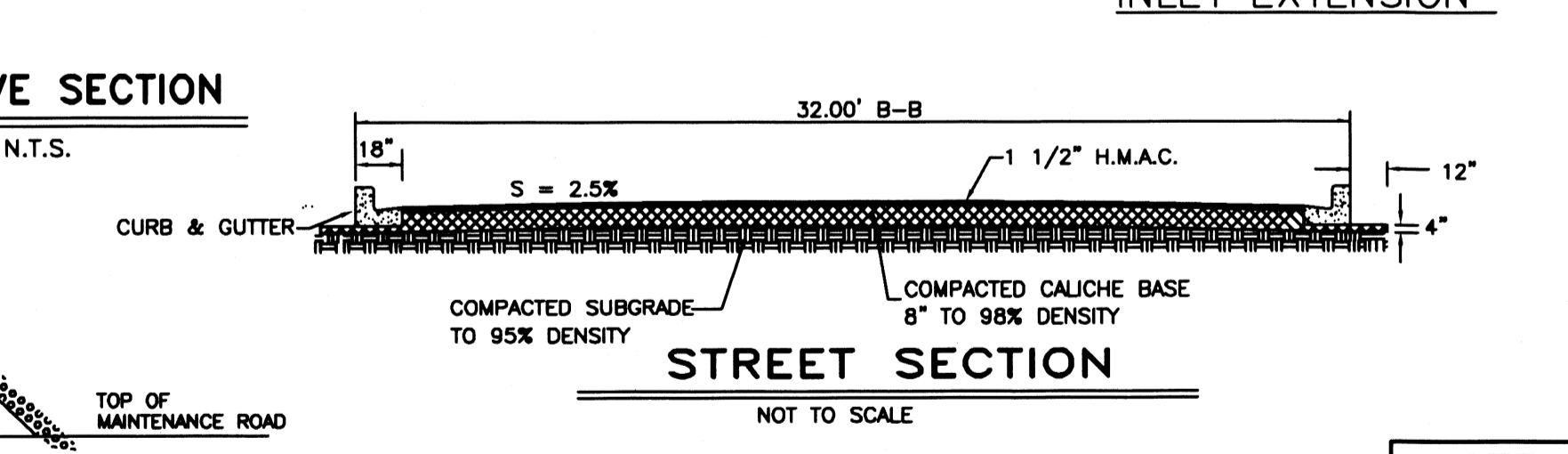
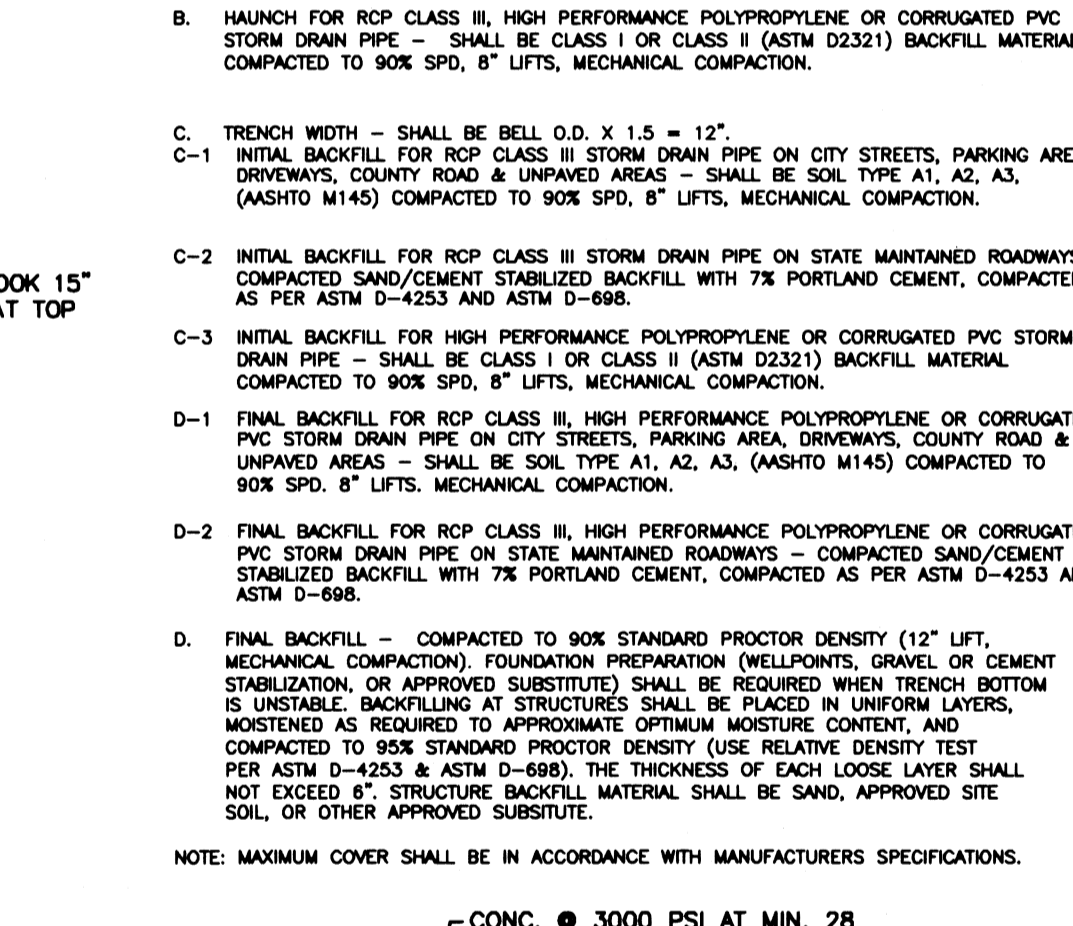
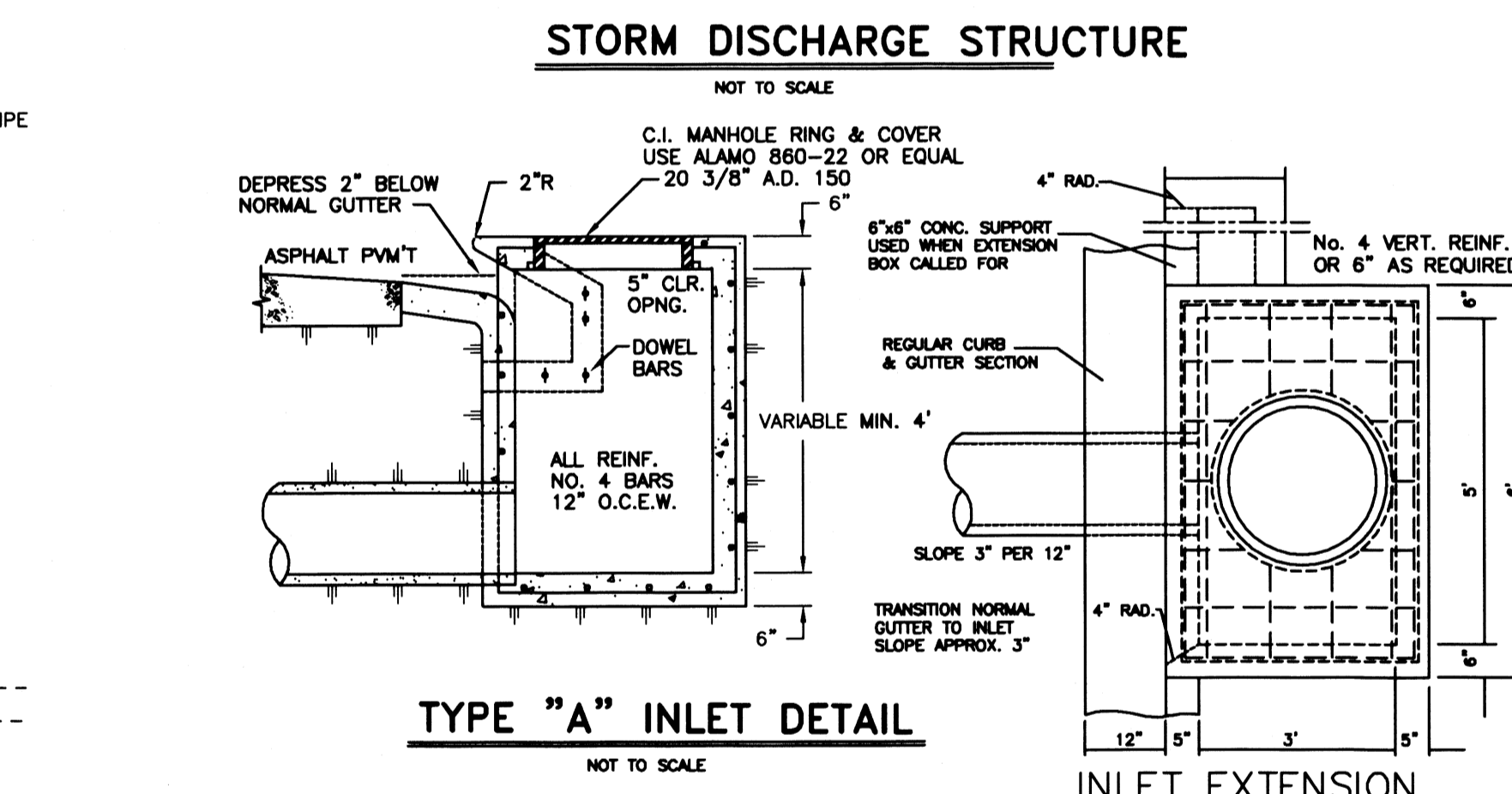
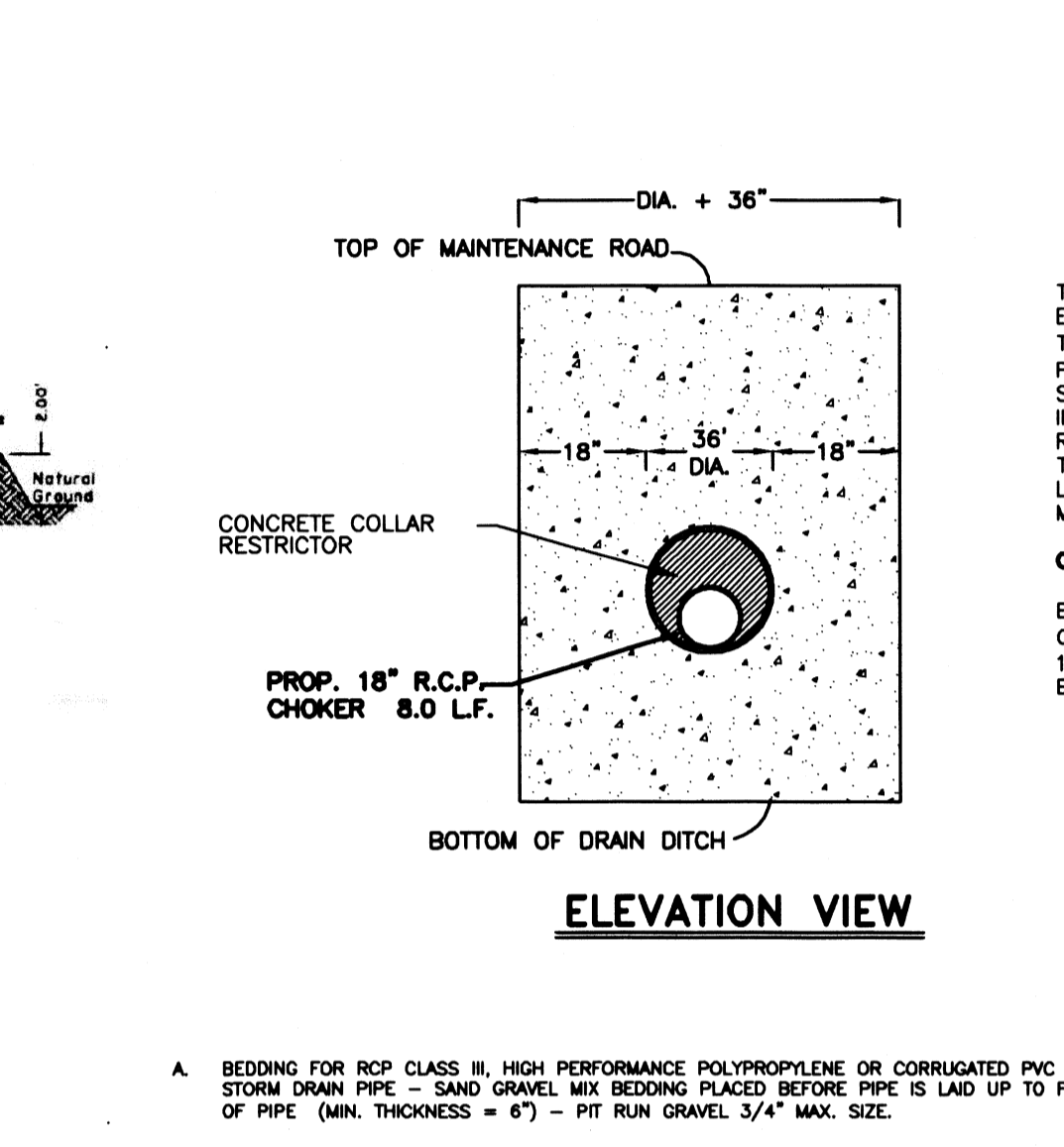
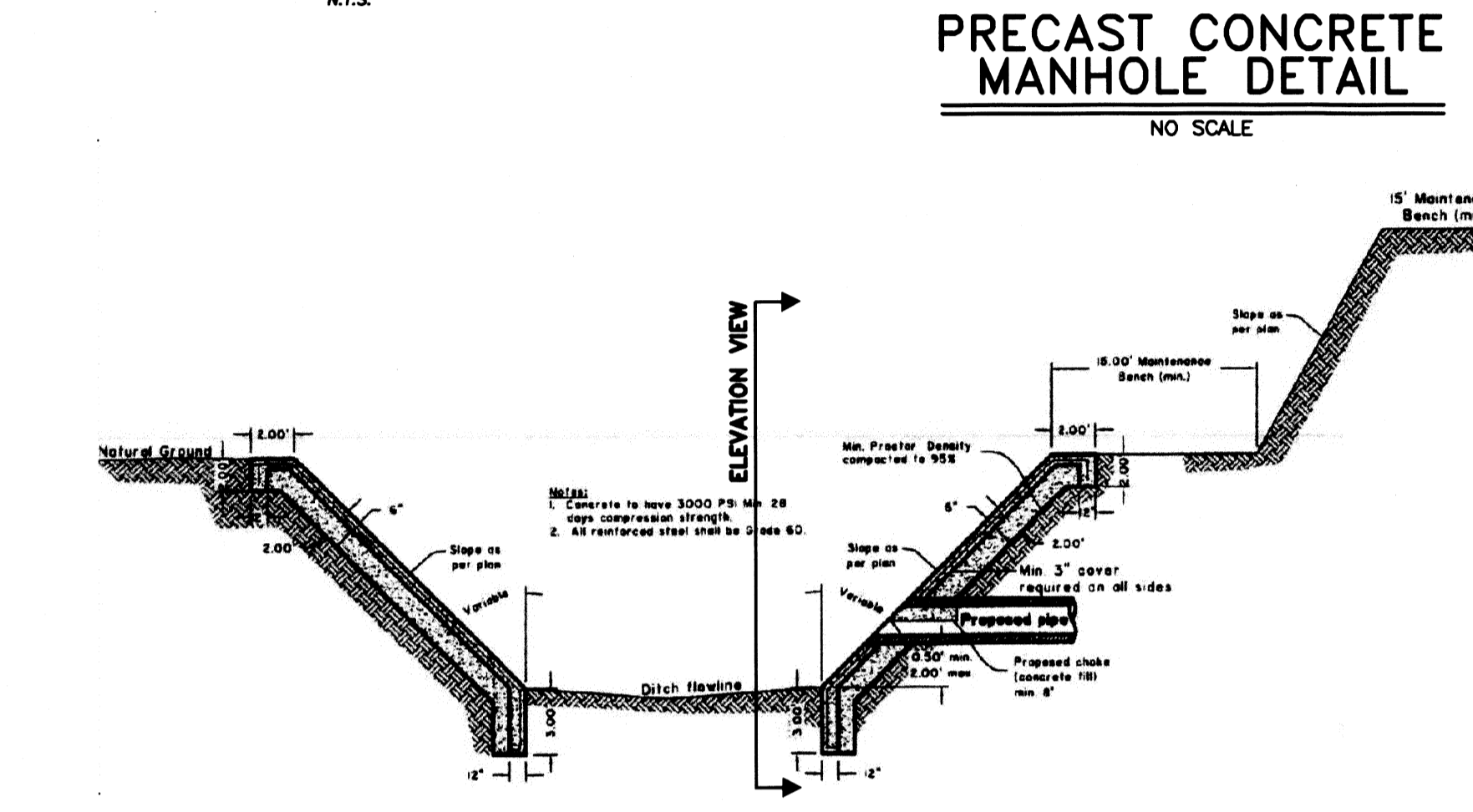
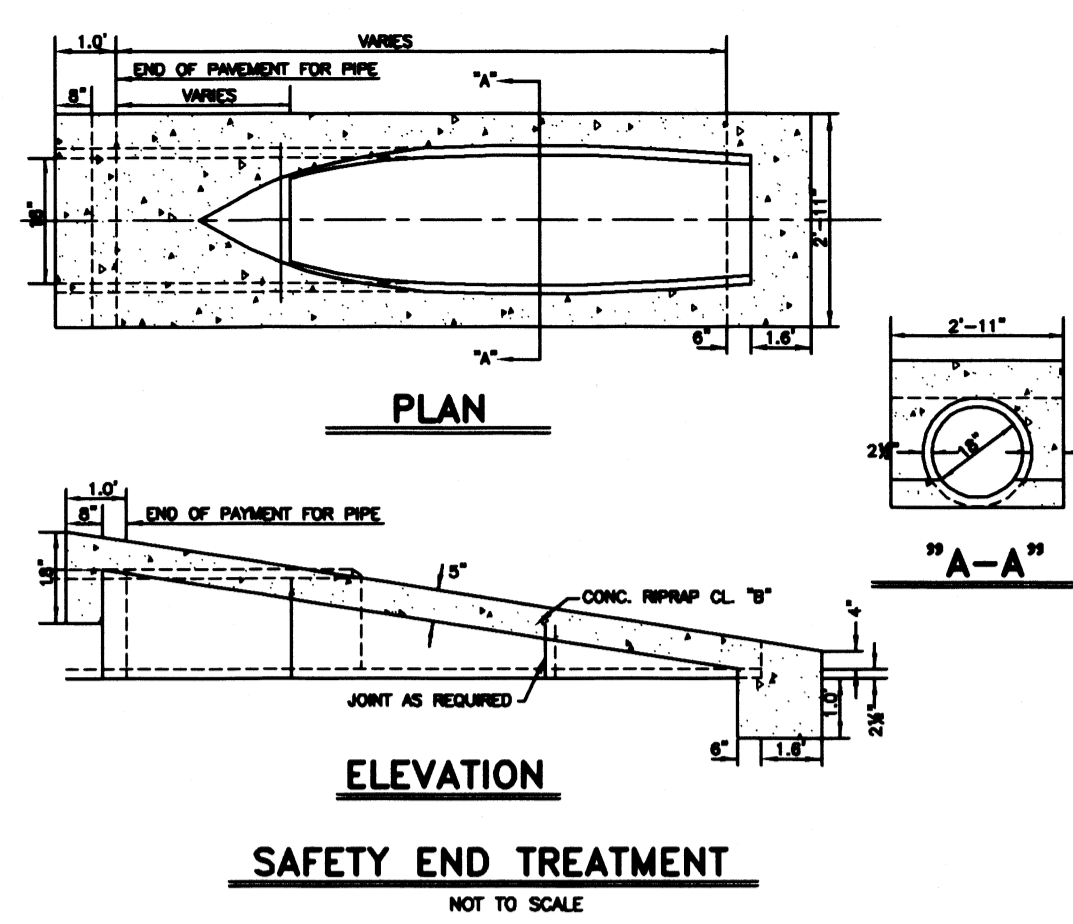
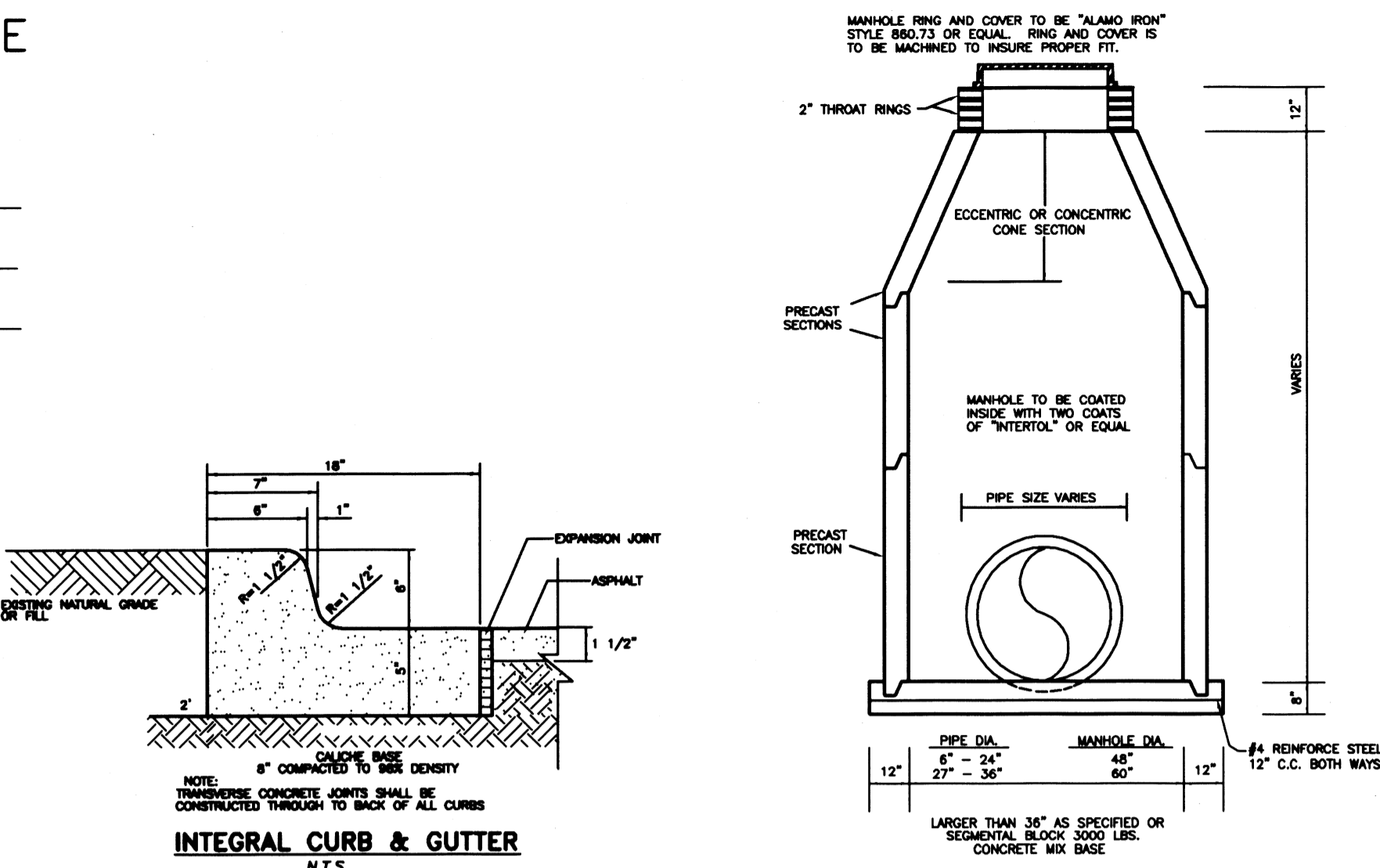
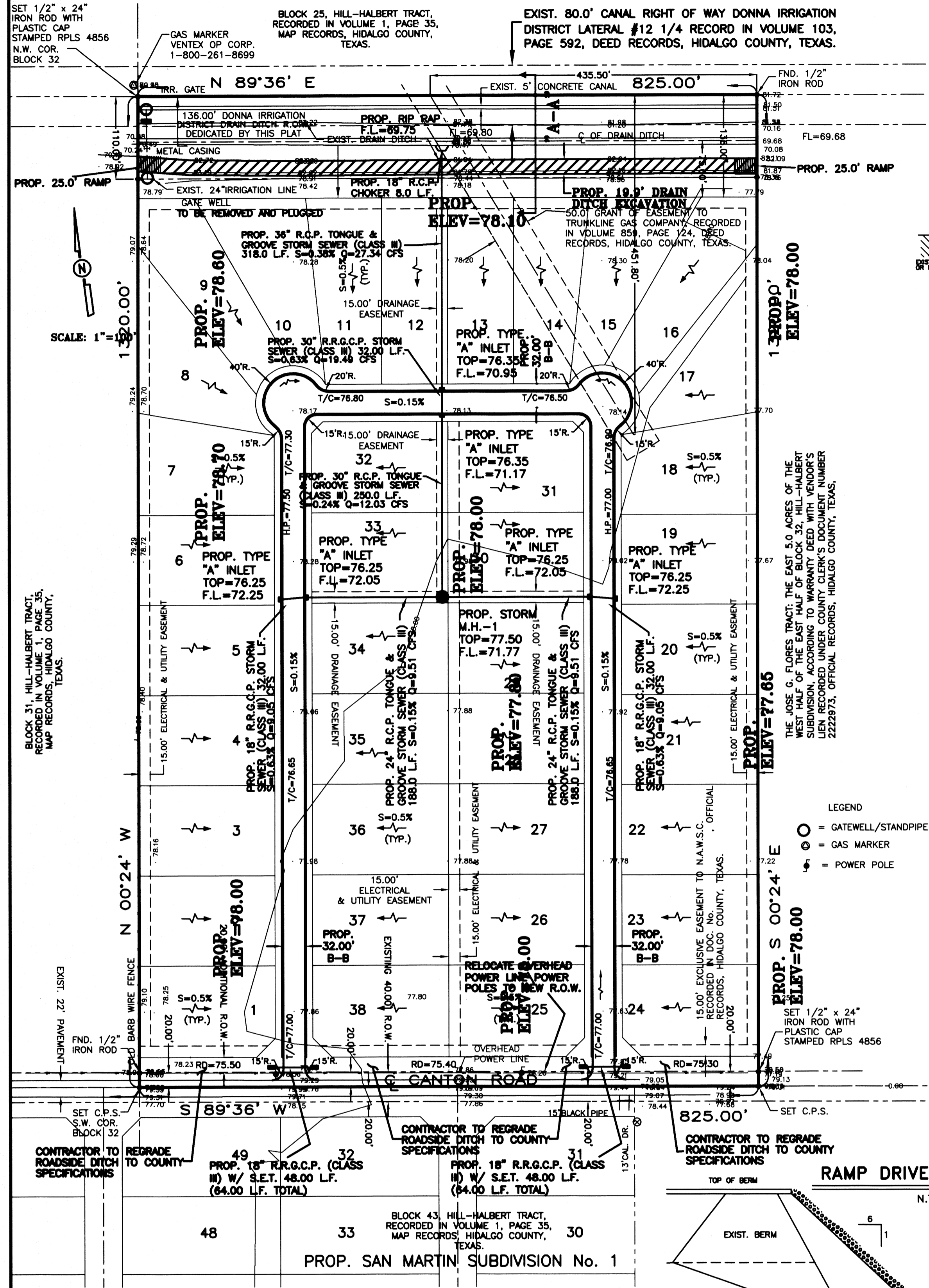

A 25.00 ACRE TRACT OF LAND BEING THE WEST 25.00 ACRES OF BLOCK 32, HILL-HALBERT SUBDIVISION, HIDALGO COUNTY, TEXAS, ACCORDING TO THE MAP OR PLAT THEREOF RECORDED IN VOLUME 1, PAGE 35, MAP RECORDS, HIDALGO COUNTY, TEXAS, AND ACCORDING TO WARRANTY DEED RECORDED UNDER COUNTY CLERK'S DOCUMENT NUMBER 1974434, OFFICIAL RECORDS, HIDALGO COUNTY, TEXAS.

The majority of the soil is sandy clay loam, and clay loam. This soil is well drained. Permeability is moderate. Plasticity Index has a range of 11-23. See attached Soil Survey of Hidalgo County, Texas tables. Presently, the site has very minimal runoff. The existing runoff for the proposed subdivision is Q = 9.01 cubic feet per second based on a 10-year storm.

After development the runoff will be Q = 34.61 cubic feet per second for an increase of Q = 25.60 cubic feet per second. Detention will be 54,510.72 cubic feet (1.25 acre feet) and will be accomplished by excavating the existing Donna Irrigation District Drain Ditch on the north side of the subdivision. The street runoff will be collected by a storm sewer system consisting of 18", 24", 30" and 36" pipes and Type "A" inlets that will discharge into the existing Drain Ditch. 136.00 feet of right of way for the Drain Ditch is being dedicated to the Donna Irrigation District by this plat.

THE COUNTY DRAINAGE DITCH FLOWS NORTH THEN EAST. THE DRAINAGE DITCH CARRIES WATER EASTWARD WHERE IT EMPTIES INTO LAGUNA MICH. THE 10 YEAR FLOOD IS CONTAINED WITHIN THE RIGHT-OF-WAY OF STREET AND WITHIN THE DRAINAGE SWALES OF THE SUBDIVISION AS SHOWN BELOW. A RESTRICTIVE COVENANT (SET OUT ON SHEET 1 UNDER PLAT NOTES AND RESTRICTIONS) PROHIBITS THE CONSTRUCTION OF RESIDENTIAL HOUSING IN ANY AREA OF THE SUBDIVISION THAT IS IN A FLOODPLAIN UNLESS THE HOUSING QUALIFIES FOR INSURANCE UNDER THE NATIONAL FLOOD INSURANCE ACT OF 1968. AS FURTHER NOTED ON SHEET 1, THE FINISHED FLOOR ELEVATION OF EACH HOUSE IS REQUIRED TO BE AT LEAST 18 INCHES ABOVE THE TOP OF THE AVERAGE HEIGHT OF THE CURB IN FRONT OF THE LOT. THESE MEASURES PROVIDE POSITIVE DRAINAGE AWAY FROM ALL BUILDINGS, VOID CONCENTRATING RUNOFF ONTO OTHER LOTS, AND COORDINATE INDIVIDUAL LOT DRAINAGE WITH THE GENERAL STORM DRAINAGE PATTERN FOR THE AREA. THE MAP BELOW ILLUSTRATES THE FLOW PATTERNS FOR THE RUNOFF.

CERTIFICATION: BY MY SIGNATURE BELOW, I CERTIFY THAT THE 100-YEAR FLOODPLAIN FOR ZONE "C" (AREAS DETERMINED TO BE OUTSIDE THE 500-YEAR FLOOD PLAIN) AS DESCRIBED IN COMMUNITY PANEL NUMBER 480334 0425 C (NOVEMBER 16, 1982) IS CONTAINED WITHIN THE RIGHT-OF-WAY OF STREET AND WITHIN THE DRAINAGE OF THE SUBDIVISION, AS SHOWN BELOW.



ALFONSO QUINTANILLA
P.E. 95534
DATE 4-8-16

REVISION NOTES

No.	Sheet	REVISION	Date	Approved

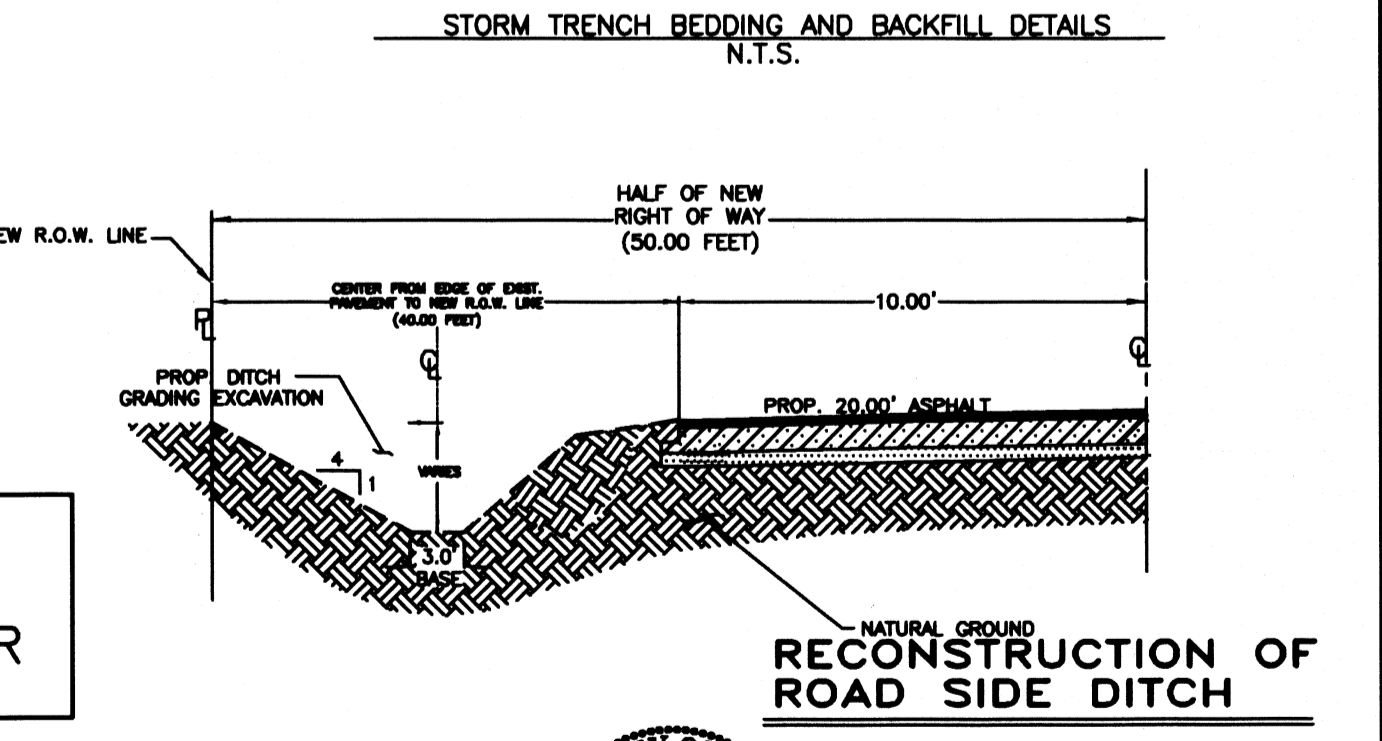
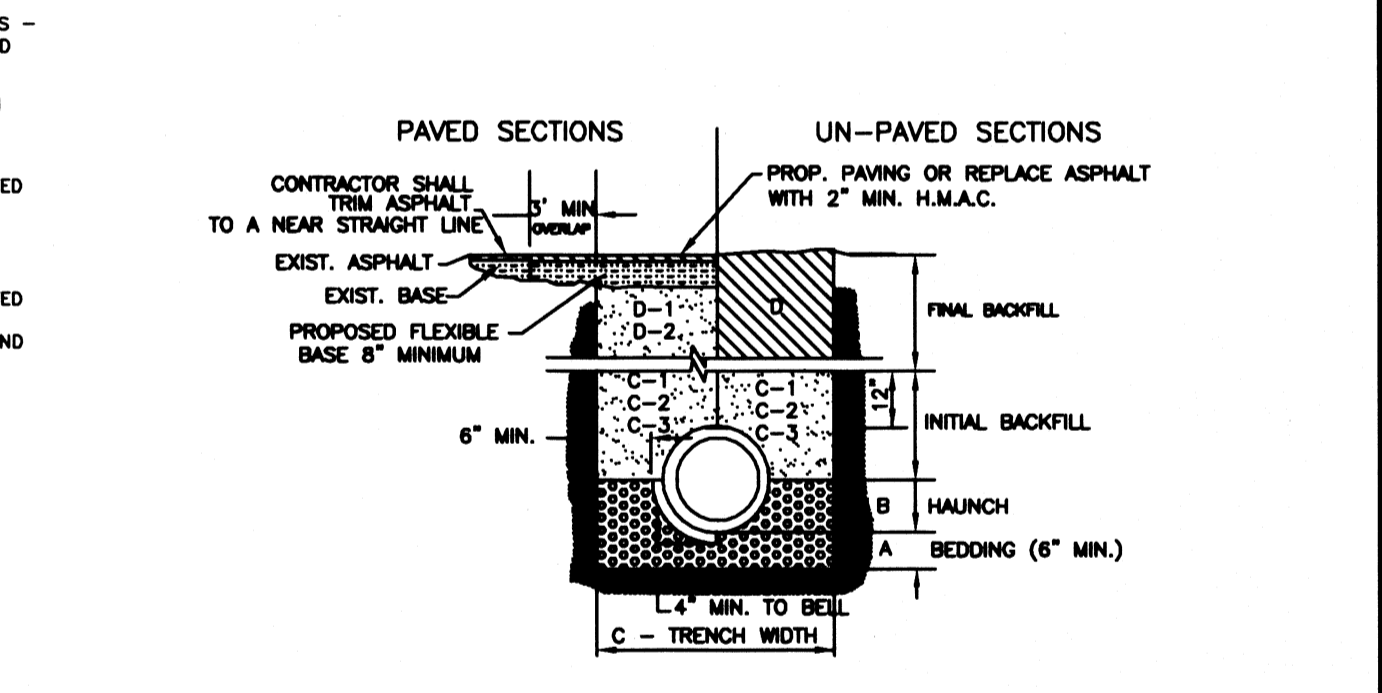

NOTE: DIRT EXCAVATED FROM DRAIN DITCH SHALL BE SPREAD AT LOCATION DETERMINED BY ENGINEER

LEGEND
TOTAL DETENTION REQUIRED - 54,510.72 C.F.
TOTAL DETENTION PROVIDED - 54,839.00 C.F.
(775 L.F. X 70.76 S.F.)

COST ESTIMATE
WATER DISTRIBUTION: \$
DRAINAGE IMPROVEMENTS: \$
PUMPING IMPROVEMENTS: \$
SEPTIC TANK (OSSF): \$

QUINTANILLA, HEADLEY AND ASSOCIATES, INC.
CONSULTING ENGINEERS
124 E. STUBBS ST.
EDINBURG, TEXAS 77539
REGISTRATION NUMBER F-1513
SURVEYING REGISTRATION NUMBER 100411-00

FILED FOR RECORD IN HIDALGO COUNTY ARTURO GUJARDO, JR. HIDALGO COUNTY CLERK
ON: _____ AT _____ AM/PM
INSTRUMENT NUMBER _____ OF THE MAP RECORDS OF HIDALGO COUNTY, TEXAS
BY: _____ DEPUTY

SHEET NO. 3 OF 3 SHEETS