

Zimbra

jose.ochoa@co.hidalgo.tx.us

RE: Proposed Service Road

From : Raul Madero <rmadero@lrgvdc911.org> Wed, Oct 26, 2016 02:28 PM
Subject : RE: Proposed Service Road 📎 1 attachment
To : Jose Ochoa <jose.ochoa@co.hidalgo.tx.us>
Cc : Juan Torres <jtorres@lrgvdc911.org>, Jose Luis Hernandez <jhernandez@lrgvdc911.org>, Jackie Castillo <jcastillo@lrgvdc911.org>, Rosemary Contreras <rcontreras@lrgvdc911.org>

Joe,

Their second choice...Nava SR does not duplicate nor is it similar in sound to any other road name in the area whereas the other 2 road name do. Please allow the process to go thru commissioners court as Nava SR...as you can see I intentionally left out "Drive" because our database system will not recognize a road name with 2 suffixes. Please email us results from commissioners court so that we can address the resident.

Many Thanks,

Raul Madero, Planner II
LRGVDC 9-1-1
1912 Joe Stephens Ave Ste A
Weslaco, TX 78596
956-682-3481

From: Juan Torres
Sent: Wednesday, October 26, 2016 1:45 PM
To: Raul Madero <rmadero@lrgvdc911.org>
Cc: Jose Luis Hernandez <jhernandez@lrgvdc911.org>; Rosemary Contreras <rcontreras@lrgvdc911.org>
Subject: FW: Proposed Service Road

E. Juan Torres, Jr.

LRGVDC 9-1-1 Addressing Dept.
(956) 682-3481 Ext. 169

jtorres@lrgvdc911.org

From: Jose Ochoa [<mailto:jose.ochoa@co.hidalgo.tx.us>]

Sent: Wednesday, October 26, 2016 11:42 AM

To: Juan Torres <jtorres@lrgvdc911.org>

Subject: Proposed Service Road

Good Morning Mr. Torres,

As per our phone discussion, the precinct had a resident come in that want to name a service road. Her name is Blanca Cineceros and can be reached at 414-5243. She came up with three names and we wanted to ensure they do not conflict with any and names currently in existence. The following are the names Ms. Cineceros provided:

- 1) La Palma SR
- 2) Nava Drive SR
- 3) Mesquite Drive SR

Can you please research and provide guidance on this service road for 911 purposes. Please feel free to call me with any questions or concerns. Attached are some documents of the area in questions. Thanks.



Jose Ochoa
General Operations Manager
P 956.383.3112 Ext. 4016
F 956.381.5905



image001.jpg
5 KB

The following has been prepared for the sole use of SOUTH TEXAS LAND INVESTIGATIONS. This plat is not to be duplicated, nor leave this office without Jorge A. Lopez's authorization.

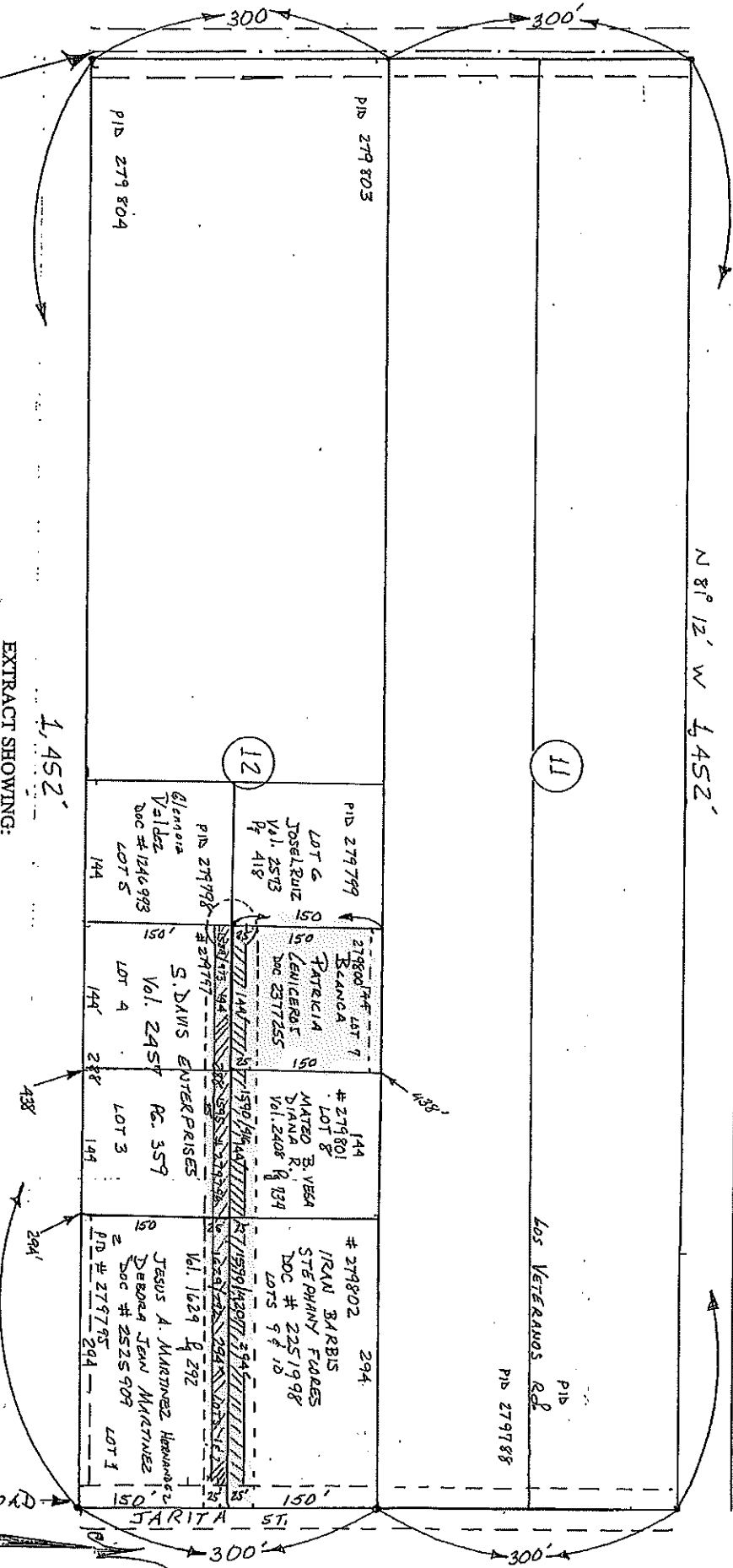

11

12

PID 279 803

PID 279 804

PID 279799
LOT 6
JOSEL RUIZ
Vol. 2573
Pg 418

PID 279798
Glengora
Valdez
Doc # 1246 993
LOT 5
144

279800 LOT 7
BANGA
PATRICIA
S. LEULEUBAT
Doc 2377255

PID 279797
S. DAVIS ENTERPRISES
Vol. 2457
Pg. 359
LOT 4
144

144
279801
LOT 8
MATEO B. YEA
DIANA R. YEA
Vol. 2408
Pg 129

LOT 3
144

279802 294
IRAN BARBIS
STEPHANY FUALES
DOC # 2251998
LOTS 9 & 10

Vol. 1629 Pg 292
Jesus A. Martinez Hernandez
Deborah Jean Martinez
Doc # 2525 909
LOT 1
PID # 279795 294

PID 279788

Jorge A. Lopez
1" = 100'

