



HIDALGO COUNTY PLANNING DEPARTMENT

1304 SOUTH 25TH STREET
EDINBURG TEXAS 78539
Tel. 956-318-2840 Fax. 956-318-2844

T.J. Arredondo, CFM
Director of Planning

HIDALGO COUNTY COMMISSIONERS COURT MEETING

DATE: 3-07-2017

PROPOSED J & K Motors SUBDIVISION, PRECINCT No. 3.

ENGINEER: URBAN INFRASTRUCTURE GROUP, INC. DEVELOPER: JESUS A. MOLINA

PRELIMINARY APPROVAL FINAL APPROVAL FINAL APPROVAL WITH FINANCIAL GUARANTEE WITH VARIANCE

NUMBER OF LOTS: _____ *SINGLE FAMILY _____ *MULTI-FAMILY 1 COMMERCIAL _____ INSTITUTIONAL

LOCATION DESCRIPTION: EAST OF SH 107 (CONWAY AVE.) APPROXIMATELY ¼ MILE SOUTH OF 4 MILE LINE,

SUBDIVISION LIES WITHIN THE: ETJ of MISSION and was approved by the P & Z and City Commission of said City

DRAINAGE REPORT WAS APPROVED BY HCDD#1: ON 10-5-2015 PROPERTY LIES WITHIN FLOOD ZONE: "C" AS PER FEMA.

DRAINAGE DESIGN: DRAINAGE WILL BE ACCOMPLISHED ONSITE DETENTION PONDS.

ROAD R.O.W. DEDICATION: NO ADDITIONAL R.O.W. REQUIRED FOR S.H. 107 (CONWAY AVENUE)

H.C.R.O.W. FINAL APPROVAL DATE: 6-07-2016 By, VICTOR GALLARDO, PCT. 3 R.O.W. AGENT

H.C.H.D. FINAL APPROVAL DATE: N/A By, ELIZARDO "CHARDO" RAMOS Environmental Health Division Manager

SEWER SYSTEM: OSSF WILL BE INSTALLED AT BUILDING PERMIT STAGE.

WATER SERVICE PROVIDER: SWSC LINE SIZE: 8" LOCATION: SH 107 (CONWAY AVE.)

H.C.O.E.C. FINAL APPROVAL DATE: 5-09-2016 : By MARTIN RAMIREZ Environmental Compliance Coordinator

SMALL CONSTRUCTION

The applicant has submitted the required small construction site notice as per Part II, Section E of the TPDES General Permit for Construction Activities (TXR150000) along with a copy of the Erosion Control Plan for the proposed project.

PRELIMINARY APPROVAL FROM THE
HIDALGO COUNTY COMMISSIONERS COURT ON:

OCTOBER 27, 2015

STAFF RECOMMENDS: **Preliminary Approval** subject to comments and future recommendations by planning, other departments and the approval of the City of MISSION.

Final Approval subject to recommendations other departments

This subdivision plat has been reviewed and complies with the Hidalgo County Subdivision Rules,

* *Texas Water Development Board Model Subdivision Rules and The Texas Local Government Code.*

**PLAT OF
J & K MOTORS SUBDIVISION**

BEING A 1.46 ACRE TRACT OF LAND OUT OF LOT 35-7 WEST ADDITION TO SHARYLAND SUBDIVISION, HIDALGO COUNTY, TEXAS, AS PER MAP THEREOF RECORDED IN VOLUME 1, PAGE 56, OF THE MAP RECORDS OF SAID COUNTY.

STATE OF TEXAS
COUNTY OF HIDALGO

OWNERS DEDICATION, CERTIFICATION, AND ATTESTATION:

I, JESUS A. MOLINA, AS OWNER OF THE 1.46 ACRE TRACT OF LAND ENCOMPASSED WITHIN THE PROPOSED J & K MOTORS SUBDIVISION DO HEREBY SUBDIVIDE THE LAND AS DEPICTED IN THIS SUBDIVISION PLAT AND DEDICATE TO PUBLIC USE THE STREET, PARK AND EASEMENTS SHOWN HEREIN.

I CERTIFY THAT I HAVE COMPLIED WITH THE REQUIREMENTS OF TEXAS LOCAL GOVERNMENT CODE §232.032 AND THAT:

(A) THE WATER QUALITY CONNECTIONS TO THE LOT(S) MEET OR WILL MEET MINIMUM STATE STANDARDS.
(B) SANITARY SEWER CONNECTIONS TO THE LOT(S) OR SEPTIC TANKS MEET OR WILL MEET MINIMUM STATE STANDARDS.
(C) ELECTRICAL CONNECTIONS PROVIDED TO THE LOT(S) MEET OR WILL MEET MINIMUM STATE STANDARDS.
(D) GAS CONNECTIONS, IF AVAILABLE, PROVIDED TO THE LOT(S) MEET OR WILL MEET MINIMUM STATE STANDARDS.

I ATTEST THAT THE MATTERS ASSERTED IN THIS PLAT ARE TRUE AND COMPLETE.

BY: JESUS A. MOLINA DATE _____
305 N. AUSTIN ALTON, TX 78573

STATE OF TEXAS
COUNTY OF HIDALGO

BEFORE ME, THE UNDERSIGNED AUTHORITY, ON THIS DAY PERSONALLY APPEARED JESUS A. MOLINA KNOWN TO ME TO BE THE PERSON WHOSE NAME IS SUBSCRIBED TO THE FOREGOING INSTRUMENT AND ACKNOWLEDGED TO ME THAT HE EXECUTED THE SAME FOR THE PURPOSES AND CONSIDERATIONS THEREIN STATED.

GIVEN UNDER MY HAND AND SEAL OF OFFICE THIS _____ DAY OF _____, 20____.

NOTARY PUBLIC _____

THIS PLAT OF J & K MOTORS SUBDIVISION HAS BEEN SUBMITTED TO AND CONSIDERED BY THE PLANNING AND ZONING COMMISSION OF THE CITY OF MISSION, TEXAS AND IS HEREBY APPROVED BY SUCH COMMISSION.

DATED THIS _____ DAY OF _____, 20____.

CHAIRMAN _____

I, THE UNDERSIGNED, MAYOR OF THE CITY OF MISSION, HEREBY CERTIFY THAT THIS SUBDIVISION PLAT CONFORMS TO ALL REQUIREMENTS OF THE SUBDIVISION REGULATIONS OF THIS CITY WHEREIN MY APPROVAL IS REQUIRED.

MAYOR (CITY OF MISSION) _____ DATE _____

ATTEST: CITY SECRETARY _____ DATE _____

STATE OF TEXAS
COUNTY OF HIDALGO

I, PABLO PENA III, REGISTERED PROFESSIONAL LAND SURVEYOR IN THE STATE OF TEXAS, HEREBY CERTIFY THAT THE MAP ON THIS SHEET SHOWING THE LOTS AND EASEMENTS OF J & K MOTORS SUBDIVISION AND ITS METES AND BOUNDS DESCRIPTION WERE PREPARED FROM A SURVEY OF THE PROPERTY MADE ON THE GROUND BY ME OR UNDER MY SUPERVISION ON _____, 20____.

PABLO PENA III
REGISTERED PROFESSIONAL SURVEYOR NO. 5242
FIRM NO. 10087200

STATE OF TEXAS
COUNTY OF HIDALGO

I, CRAIG A. GONZALEZ, A LICENSED ENGINEER IN THE STATE OF TEXAS, DO HEREBY CERTIFY THAT PROPER ENGINEERING CONSIDERATION HAS BEEN GIVEN TO THIS PLAT.

CRAIG A. GONZALEZ
LICENSED PROFESSIONAL ENGINEER NO. 99268
FIRM NO. F-13094

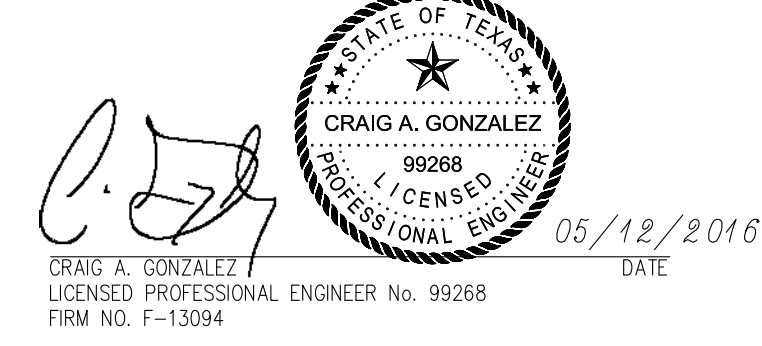

APPROVED BY DRAINAGE DISTRICT:

HIDALGO COUNTY DRAINAGE DISTRICT NO. 1 HEREBY CERTIFIES THAT THE DRAINAGE PLANS FOR THIS SUBDIVISION COMPLY WITH THE MINIMUM STANDARDS OF THE DISTRICT ADOPTED UNDER TEXAS WATER CODE §49.211(C). THE DISTRICT HAS NOT REVIEWED AND DOES NOT CERTIFY THAT THE DRAINAGE STRUCTURES DESCRIBED ARE APPROPRIATE FOR THE SPECIFIC SUBDIVISION BASED ON GENERALLY ACCEPTED ENGINEERING CRITERIA. IT IS THE RESPONSIBILITY OF THE DEVELOPER AND HIS ENGINEER TO MAKE THEIR DETERMINATIONS.

HIDALGO COUNTY DRAINAGE DISTRICT NO.1

RAUL E. SESIN, P.E., C.F.M. DATE _____
GENERAL MANAGER

HIDALGO COUNTY
CERTIFICATE OF PLAT APPROVAL
UNDER LOCAL GOVERNMENT CODE § 232.028(a)

WE, THE UNDERSIGNED, CERTIFY THAT THIS PLAT OF J & K MOTORS SUBDIVISION WAS REVIEWED AND APPROVED BY THE HIDALGO COUNTY COMMISSIONERS COURT ON _____.

HIDALGO COUNTY JUDGE _____ DATE _____

HIDALGO COUNTY CLERK _____ DATE _____

THIS PLAT IS HEREBY APPROVED BY THE UNITED IRRIGATION DISTRICT ON THIS THE _____ DAY OF _____, 20____.

NO IMPROVEMENTS OF ANY KIND (INCLUDING WITHOUT LIMITATION TREES, FENCES AND BUILDINGS) SHALL BE PLACED UPON UNITED IRRIGATION DISTRICT RIGHT OF WAYS OR EASEMENTS. APPROVAL OF THIS PLAT DOES NOT RELEASE ANY RIGHTS THAT THE DISTRICT MAY HAVE WHETHER SHOWN OR NOT.

ATTEST: _____ PRESIDENT SECRETARY

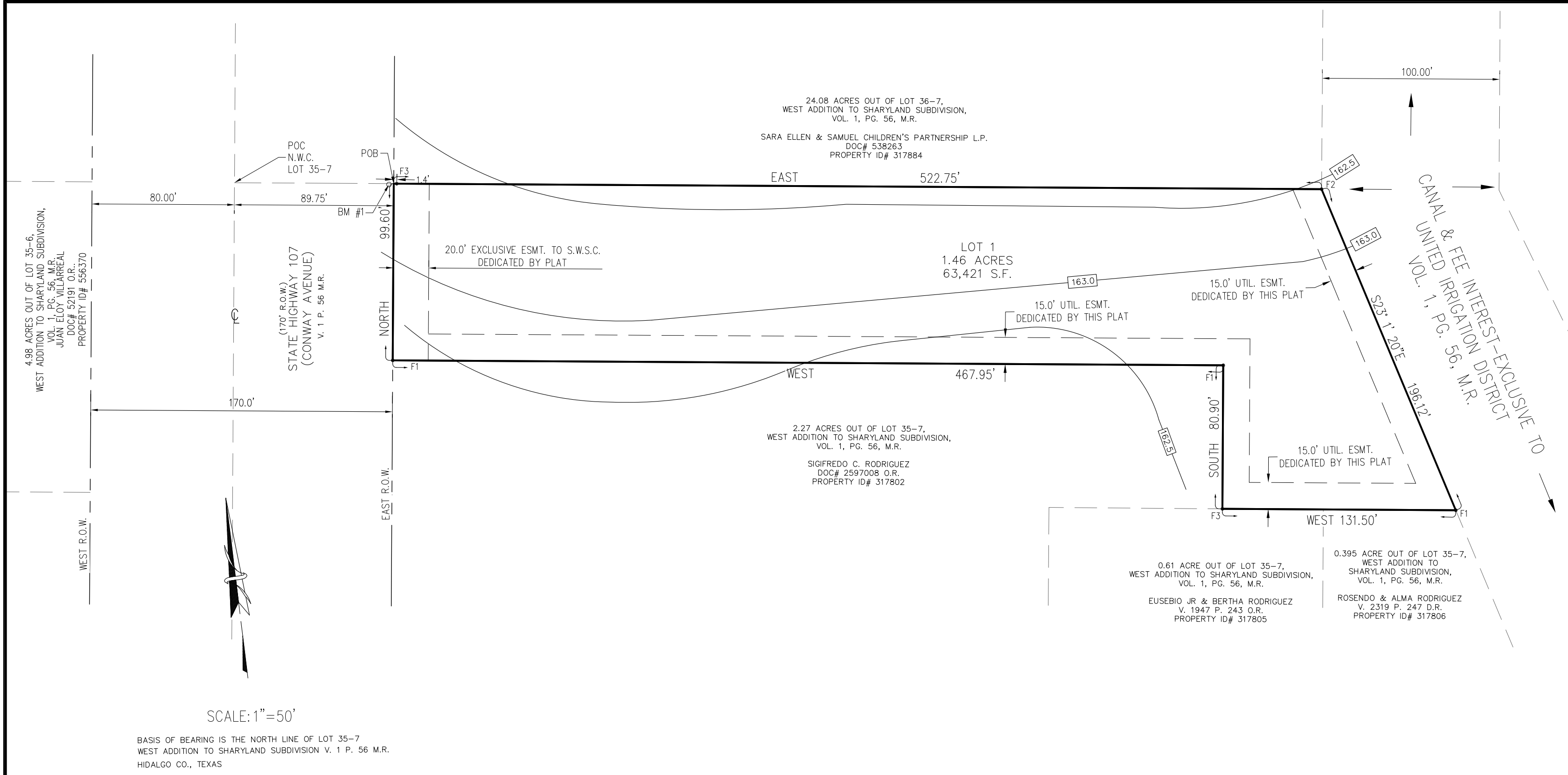

GENERAL SUBDIVISION PLAT NOTES

- FLOOD ZONE DESIGNATION: ZONE "C"
ZONE "C" AREAS DETERMINED TO BE AREAS OF MINIMUM FLOODING. COMMUNITY-PANEL NO. 480334 0400 C EFFECTIVE DATE: REVISED NOVEMBER 16, 1982.
CONSTRUCTION OF RESIDENTIAL HOUSING WITHIN ANY AREA OF THE SUBDIVISION THAT IS IN THE 100-YEAR FLOOD PLAIN IS PROHIBITED UNLESS THE HOUSING QUALIFIES FOR INSURANCE UNDER THE NATIONAL FLOOD INSURANCE ACT OF 1968 (42 U.S.C. SECTIONS 4001 THROUGH 4127).
- COMMERCIAL SETBACKS:
STREET: 50 FEET OR EASEMENT, WHICHEVER IS GREATER
REAR: 15 FEET OR EASEMENT, WHICHEVER IS GREATER
SIDE: 6 FEET OR EASEMENT, WHICHEVER IS GREATER
- LOT 1 SHALL BE FOR COMMERCIAL USE ONLY. THERE SHALL BE NO OTHER USE OTHER THAN COMMERCIAL. LOT 1 IS FOR NON RESIDENTIAL USE. THIS MUST BE STIPULATED ON ALL DEEDS AND CONTRACT FOR DEEDS. A BUFFER FENCE IS REQUIRED TO BE INSTALLED BY DEVELOPER ALONG ALL ADJUTING RESIDENTIAL LOTS TO DENY ACCESS ONTO LOT. APPLICATIONS FOR CONSTRUCTION APPROVED BY THE PLANNING DEPARTMENT, HEALTH DEPARTMENT AND FIRE MARSHALL ARE REQUIRED PRIOR TO OCCUPANCY OF THE LOT.
- MINIMUM FINISHED FLOOR ELEVATION SHALL BE 18" ABOVE THE CENTER LINE OF STREET OR 18" ABOVE NATURAL GROUND, WHICHEVER IS GREATER.
ELEVATION CERTIFICATE MAY BE REQUIRED FOR LOTS LOCATED OUTSIDE A DESIGNATED FLOOD ZONE AT THE TIME OF APPLICATION FOR CONSTRUCTION TO VERIFY PRE AND POST CONSTRUCTION FINISHED FLOOR ELEVATIONS. AN ELEVATION CERTIFICATE SHALL BE REQUIRED FOR ALL LOTS WITHIN A DESIGNATED FLOOD ZONE AT THE TIME FOR A DEVELOPMENT PERMIT APPLICATION.
- THE FOLLOWING BENCHMARK IS IDENTIFIED ON THE FACE OF THE PLAT AND ON THE ATTACHED ENGINEERING PLANS.
--B.M. NO. 1, BENCHMARK FOUND. A 60-D NAIL ON POWER POLE LOCATED 2.52 FEET WEST AND 0.41 FEET SOUTH FROM THE NORTHWEST CORNER OF PROPOSED SUBDIVISION. ELEVATION = 163.81 N.G.V.D. 88 DATUM.
- IN ACCORDANCE WITH THE HIDALGO COUNTY DRAINAGE DISTRICT NO. 1, HIDALGO COUNTY AND CITY OF MISSION REQUIREMENTS, THIS DEVELOPMENT WILL BE REQUIRED TO DETAIN A TOTAL OF 6,991 CUBIC- FEET OF STORM WATER RUNOFF.
- NO STRUCTURE SHALL BE PERMITTED OVER ANY EASEMENT. EASEMENTS SHALL BE KEPT CLEAR OF BUILDINGS, SHEDS, SHRUBS, TREES, AND OTHER PLANTINGS (EXCEPT LOW, LESS THAN 18 INCHES MATURE HEIGHT, GROUND COVER, GRASS, OR FLOWERS) AND OTHER OBSTRUCTIONS THAT WOULD INTERFERE WITH THE OPERATIONS AND MAINTENANCE OF THE EASEMENT.
- EACH PURCHASE CONTRACT MADE BETWEEN A SUBDIVIDER AND PURCHASER OF A LOT IN THIS SUBDIVISION SHALL CONTAIN A STATEMENT DESCRIBING HOW AND WHEN WATER, SEWER, ELECTRICITY, AND GAS SERVICES WILL BE MADE AVAILABLE TO THE SUBDIVISION.
- ALL PUBLIC UTILITIES EASEMENTS DEDICATED BY THIS PLAT SHALL BE A MINIMUM WIDTH OF 15.00 FEET AS PER THE HIDALGO COUNTY MODEL SUBDIVISION RULES. BY SIGNING THIS PLAT, DEVELOPER AND ENGINEER CERTIFY THAT ALL OTHER EASEMENTS SHOWN COMPLY WITH THE SIZE REQUIRED BY EACH UTILITY PROVIDER OCCUPANCY AN EASEMENT.
- ALL CONSTRUCTION SHALL COMPLY WITH COUNTY OF HIDALGO STORM WATER POLLUTION PREVENTION PLAN (SWPPP) REQUIREMENTS.
- AN OFF-STREET PARKING LOT SITE PLAN & DRAINAGE PLAN APPROVED BY THE HIDALGO COUNTY PLANNING DEPARTMENT AND THE OFFICE OF ENVIRONMENTAL COMPLIANCE SHALL BE REQUIRED FOR COMMERCIAL USE AT THE TIME OF APPLICATION FOR CONSTRUCTION PRIOR TO THE ISSUANCE OF A BUILDING AND/OR DEVELOPMENT PERMIT. NO WATER OR LIGHT CLEARANCES SHALL BE ISSUED UNTIL THE SITE PLAN, DRAINAGE PLAN AND OSSF PLAN ARE APPROVED AND PROPOSED IMPROVEMENTS ARE CONSTRUCTED IN ACCORDANCE WITH COUNTY AND STATE STANDARDS.
- THIS SUBDIVISION SHALL USE ON-SITE SEWAGE FACILITIES IN ACCORDANCE WITH TCEQ AND HIDALGO COUNTY REGULATIONS FOR SEWAGE DISPOSAL. THE SUBDIVIDER IS RESPONSIBLE FOR PROVIDING AN OSSF ON ALL LOTS.
A) OSSF SYSTEM IS BEING DESIGNED FOR DISPOSAL OF COMMERCIAL SEWAGE ONLY.
B) EACH LOT ON THIS PLAT COMPLIES WITH THE MINIMUM 21,780 SQUARE FEET LOT AREA WITH POTABLE WATER SUPPLY.
C) OSSF SYSTEM SHALL REQUIRE INSPECTION AND APPROVAL BY HIDALGO COUNTY AUTHORIZED DEPARTMENT.
D) SOIL ANALYSIS HAVE BEEN SUBMITTED TO THE AUTHORIZED HIDALGO COUNTY DEPARTMENT AND EXCERPTS MAY BE ALSO SEEN ON THE UTILITY LAYOUT FOR THIS SUBDIVISION AS SUBMITTED TO THE HIDALGO COUNTY PLANNING DEPARTMENT. THE ENGINEER HAS DETERMINED THAT THE SOIL IS SUITABLE FOR A STANDARD SEPTIC TANK AND A SUITABLE DISPOSAL METHOD FOR SUBSURFACE CLASS IV SOIL.
E) APPROVED OSSF PERMIT APPLICATION IS REQUIRED INCLUDING INDIVIDUAL LOT PLANNING MATERIALS PRIOR TO OCCUPANCY A LOT.
- THERE ARE NO WATER WELLS WITHIN 150 FEET FROM THE BOUNDARIES ON THIS SUBDIVISION.
- JESUS A. MOLINA, THE OWNER AND SUBDIVIDER OF J & K MOTORS SUBDIVISION RETAINS A BLANKET EASEMENT UPON THE LOT FOR THE PURPOSE OF INSTALLING AN APPROVED OSSF ON THE LOT AS DESCRIBED ON SHEET NO. 2 OF THIS PLAT.
- ALL LOTS SHALL HAVE A POST DEVELOPMENT FINISHED GRADE FROM THE CENTER OF THE LOT TO THE CURB AND/OR ROADSIDE DITCH AT A 0.5% SLOPE TO ACCOMPLISH POSITIVE DRAINAGE. THIS IS IN ACCORDANCE WITH HIDALGO COUNTY SUBDIVISIONS RULES APPENDIX 3.1.4.
- THE DEVELOPER SHALL BE RESPONSIBLE TO DETAIN AND ACCOMMODATE MORE THAN THE DETAINED VOLUME SHOWN ABOVE IF IT DETERMINES AT THE DEVELOPMENT PERMIT STAGE THAT THE DETENTION REQUIREMENTS ARE GREATER THAN STATED ABOVE DUE TO THE IMPERVIOUS AREA BEING GREATER THAN PLAT ENGINEER CONSIDERED FOR HIS CALCULATIONS OF THIS SUBDIVISION. THE LOCATION AND DIMENSIONS OF THE DETENTION POND WILL BE DETERMINED WHEN APPLYING FOR BUILDING PERMIT. THE CITY OF MISSION AND HIDALGO COUNTY PLANNING DEPT. SHALL REVIEW AND APPROVE THE DESIGN PRIOR TO CONSTRUCTION.
- TxDOT DRIVEWAY/ENTRANCE PERMIT IS REQUIRED FOR LOT 1 PRIOR TO THE CONSTRUCTION OF A DRIVEWAY/ENTRANCE ON TO STATE HIGHWAY 107. TxDOT ACCESS PERMIT IS REQUIRED PRIOR TO THE COUNTY ISSUING A DEVELOPMENT APPLICATION PERMIT.
- A 6 FOOT BUFFER IS REQUIRED ALONG THE UNITED IRRIGATION DISTRICT ROW BY DEVELOPER.

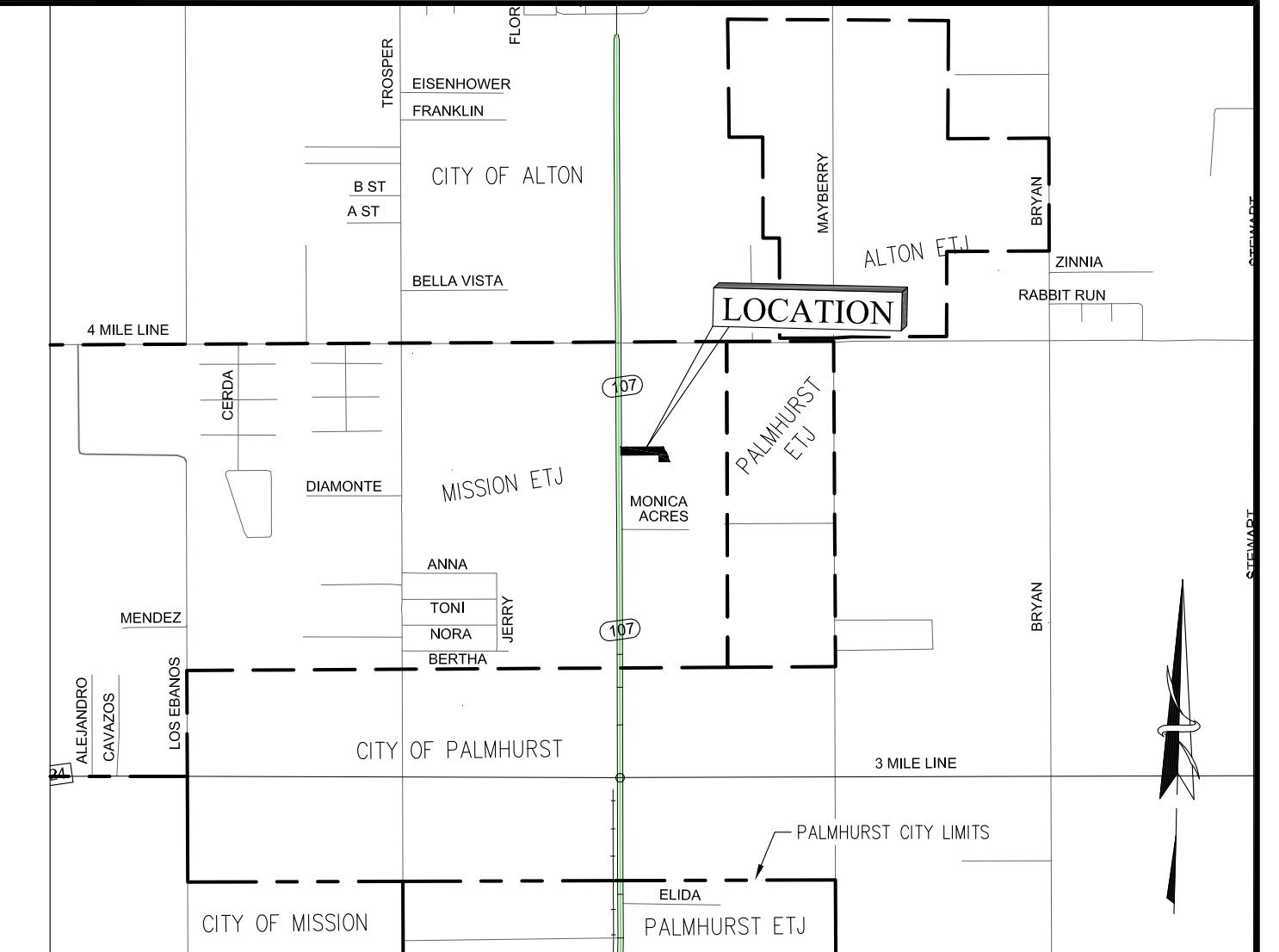

**LOCATION MAP
SCALE: 1"=2000'**

J & K MOTORS SUBDIVISION IS LOCATED WITHIN HIDALGO COUNTY PRECINCT No. 3 IN THE SOUTH CENTRAL PART OF HIDALGO COUNTY AT A DISTANCE APPROXIMATELY 1,320 FEET SOUTH OF THE INTERSECTION OF S.H. 107 (CONWAY AVE.) AND 4 MILE LINE RD. A NEARBY MUNICIPALITY IS THE CITY OF MISSION WITH A POPULATION OF 77,058 ACCORDING TO THE U.S. 2010 CENSUS. J & K MOTORS SUBDIVISION LIES APPROXIMATELY 1.1 MILES FROM THE CITY LIMITS OF MISSION. THE SUBDIVISION IS LOCATED WITHIN THE CITY OF MISSION E.T.J.

METES & BOUNDS LEGAL DESCRIPTION:

A 1.46 ACRE TRACT OF LAND OUT OF LOT 35-7 WEST ADDITION TO SHARYLAND SUBDIVISION, HIDALGO COUNTY, TEXAS AS PER MAP THEREOF RECORDED IN VOLUME 1 PAGE 56 OF THE MAP RECORDS OF SAID COUNTY; SAID TRACT BEING MORE PARTICULARLY DESCRIBED BY METES AND BOUNDS AS FOLLOWS:

COMMENCING AT THE NORTHWEST CORNER OF SAID LOT, THENCE WITH THE NORTH LINE OF SAID LOT, EAST 89.75 FEET TO THE NORTHWEST CORNER HEREOF AND PLACE OF BEGINNING;

THENCE CONTINUING WITH THE NORTH LINE OF SAID LOT, EAST, AT 1.40 FEET FOUND A THREE- QUARTER (3/4) INCH DIAMETER IRON PIPE, AT 522.75 FEET IN ALL TO A ONE-HALF (1/2) INCH DIAMETER IRON PIPE FOUND FOR THE NORTHEAST CORNER HEREOF;

THENCE SOUTH 23°-01'-20" EAST 196.12 FEET TO A ONE-HALF (1/2) INCH DIAMETER IRON ROD FOUND FOR THE SOUTHEAST CORNER HEREOF;

THENCE WITH THE NORTH LINE OF EUSEBIO RODRIGUEZ'S TRACT DESCRIBED IN VOLUME 1947 PAGE 243 OFFICIAL RECORDS, WEST 131.50 FEET TO A THREE-QUARTER (3/4) INCH DIAMETER IRON PIPE FOUND FOR THE MOST SOUTHERLY SOUTHWEST CORNER HEREOF;

THENCE WITH THE EAST LINE OF SIFREDO C. RODRIGUEZ'S TRACT DESCRIBED IN DOCUMENT NUMBER 2597008 OFFICIAL RECORDS, NORTH 80.90 FEET TO A ONE-HALF (1/2) INCH DIAMETER IRON ROD FOUND FOR AN INSIDE CORNER HEREOF;

THENCE WITH THE NORTH LINE OF SAID RODRIGUEZ'S TRACT, WEST 487.95 FEET TO A ONE-HALF (1/2) INCH DIAMETER IRON ROD FOUND FOR THE MOST NORTHERLY SOUTHWEST CORNER HEREOF;

THENCE WITH THE EAST RIGHT OF WAY OF S.H. 107, AS RECORDED IN VOLUME 1 PAGE 56 OF THE MAP RECORDS OF SAID COUNTY, NORTH 99.60 FEET TO THE PLACE OF BEGINNING, CONTAINING ONE AND FORTY-SIX HUNDREDTHS (1.46) ACRES, MORE OR LESS;

DATE OF PREPARATION: 08-13-2015

INDEX TO SHEETS OF J & K MOTORS SUBDIVISION

1	HEADING; INDEX; LOCATION MAP AND ETJ; PRINCIPAL CONTACTS; PLAT WITH LOTS, STREETS, AND EASEMENT DESIGNATIONS; LEGAL DESCRIPTION (METES AND BOUNDS); OWNERS DEDICATION, CERTIFICATION & ATTESTATION; ENGINEER'S & SURVEYOR'S CERTIFICATION; HIDALGO COUNTY CERTIFICATION OF PLAT APPROVAL; CITY OF MISSION MAYOR'S CERTIFICATION OF PLAT APPROVAL; CITY OF MISSION PLANNING AND ZONING COMMISSION CERTIFICATION OF PLAT APPROVAL; DESCRIPTION OF LOCATION OF SUBDIVISION WITH RESPECT TO THE ETJ OF A MUNICIPALITY AND DESIGNATION OF THE PRECINCT THE PROJECT IS SITUATED; COUNTY CLERK'S RECORDING CERTIFICATION; UNITED IRRIGATION DISTRICT APPROVAL; H.C.D.D. No. 1 APPROVAL; PLAT NOTES AND RESTRICTIONS.
2	WATER DISTRIBUTION AND SANITARY SEWER MAP; DRAINAGE REPORT INCLUDING DESCRIPTION OF DRAINAGE AND ENGINEER'S CERTIFICATION; TOPOGRAPHY AND DRAINAGE; REVISION NOTES. SUBDIVIDER CERTIFICATE AND STATEMENT.

FILED FOR RECORD IN HIDALGO COUNTY
ARTURO GUAJARDO, JR.
HIDALGO COUNTY CLERK

ON _____ AT _____ A.M./P.M.
INSTRUMENT NUMBER _____
OF THE MAP RECORDS OF HIDALGO COUNTY, TEXAS
BY: _____ DEPUTY CLERK

**URBAN
INFRASTRUCTURE
GROUP, INC.**

407 N. SALINAS BLVD.
PO BOX 729
DONNA, TEXAS 78537
(956) 464-4710

TBPE FIRM NO. F-13094 WWW.UIGTEXAS.COM

PRINCIPAL CONTACTS	NAME	ADDRESS	PHONE	FAX
OWNER:	JESUS A. MOLINA	305 N. AUSTIN, ALTON TX 78573	(956) 984-9745	
ENGINEER:	CRAIG A. GONZALEZ	407 N. SALINAS BLVD., DONNA, TX 78537	(956) 464-4710	(956) 464-4711
SURVEYOR:	PABLO PENA III	1001 W. WHITING, MCALLEN, TX 78501	(956) 682-8812	(956) 631-PENA

No.	REVISION	DATE	APPROVED
1	REVISED PER HIDALGO COUNTY COMMENTS	11-04-15	CAG
2	REVISED PER UNITED IRRIGATION DISTRICT COMMENTS	05-12-16	CAG

