



HIDALGO COUNTY PLANNING DEPARTMENT

1304 SOUTH 25TH STREET
EDINBURG TEXAS 78539
Tel. 956-318-2840 Fax. 956-318-2844

T.J. Arredondo, CFM
Director of Planning

HIDALGO COUNTY COMMISSIONERS COURT MEETING

DATE: 4-05-2017

PROPOSED LOMA VERDE NO. 4 SUBDIVISION, PRECINCT No. 4.

ENGINEER: RIO DELTA ENGINEERING DEVELOPER: KYLE RUPPERT

PRELIMINARY APPROVAL FINAL APPROVAL FINAL APPROVAL WITH FINANCIAL GUARANTEE WITH VARIANCE

NUMBER OF LOTS: 7 *SINGLE FAMILY *MULTI-FAMILY COMMERCIAL INSTITUTIONAL

LOCATION DESCRIPTION: WEST OF MILE 21 ROAD (SUNFLOWER LINE) APPROXIMATELY 330 FEET NORTH OF F.M. 2812.

SUBDIVISION LIES WITHIN THE: THE RURAL AREA OF THE COUNTY

DRAINAGE REPORT WAS APPROVED BY HCDD#1: ON 2-16-2017 PROPERTY LIES WITHIN FLOOD ZONE: "X" AS PER FEMA.

DRAINAGE DESIGN: RECONSTRUCTION OF MILE 21 ROAD SIDE DITCH WITH A DISCHARGE OUTFALL ONTO HCDD#1 DITCH.

ROAD R.O.W. DEDICATION: NO ADDITIONAL R.O.W. ONTO MILE 21 ROAD (SUNFLOWER LANE)

H.C.R.O.W. PRELIMINARY APPROVAL DATE: 3-9-2017 By, JOSE OCHOA, PCT. 4 R.O.W. AGENT

H.C.H.D. PRELIMINARY APPROVAL DATE: 3-9-2017 By, Environmental Health Division Manager

SEWER SYSTEM: OSSF & SOIL ANALYSIS WERE CONDUCTED BY: IVAN GARCIA

WATER SERVICE PROVIDER: NAWSC LINE SIZE: 8" LOCATION: MILE 21 ROAD (SUNFLOWER LANE)

H.C.O.E.C. PRELIMINARY APPROVAL DATE: 3-10-2017 : By MARTIN RAMIREZ Environmental Compliance Coordinator

LARGE CONSTRUCTION

The applicant has submitted the required NOI as per Part II, Section E of the TPDES General Permit for Construction Activities (TXR150000) along with a copy of the Erosion Control Plan for the proposed project.

PRELIMINARY APPROVAL FROM THE
HIDALGO COUNTY COMMISSIONERS COURT ON: _____

VARIANCE REQUEST: **VARIANCE REQUEST FROM THE HIDALGO COUNTY SUBDIVISION RULES APPENDIX 5: COUNTY CONSTRUCTION SPECIFICATIONS, SECTION 2.9**

STAFF RECOMMENDS: Preliminary Approval subject comments and future recommendations by planning and other Departments,

Final Approval subject to recommendations other departments

Final Approval with financial guarantee.

This subdivision plat has been reviewed and complies with the Hidalgo County Subdivision Rules, Texas Water Development Board Model Subdivision Rules and The Texas Local Government Code.

LOMA VERDE #4 SUBDIVISION HIDALGO COUNTY, TEXAS

BEING A 30.00 ACRES TRACT OF LAND BEING ALL OF LOTS FOUR (4), SIX (6) AND EIGHT (8), DELTA ORCHARDS COMPANY UNIT NO. 2, HIDALGO COUNTY, TEXAS, ACCORDING TO THE MAP OR PLAN THEREOF RECORDED IN VOLUME 6, PAGE 33, MAP RECORDS, HIDALGO COUNTY, TEXAS.

ABBREVIATION LEGEND	
F.B.S.L.	FRONT BUILDING SETBACK LINE
R.B.S.L.	REAR BUILDING SETBACK LINE
S.B.S.L.	SIDE BUILDING SETBACK LINE
R.O.W.	RIGHT-OF-WAY
P.O.B.	POINT OF BEGINNING
P.O.C.	POINT OF COMMENCING
S.W.C.	SOUTHWEST CORNER
F.T.	FARM TRACT
F.M.	FARM-TO-MARKET
C.P.M.	CENTRAL POWER & LIGHT CO.
D.R.H.C.	DEED RECORDS OF HIDALGO COUNTY
U.H.W.S.	UTILITY EASEMENT
U.H.W.S.F.	MILITARY HWY WATER SUPPLY CORP.
U.E.	UTILITY EASEMENT
O.S.S.F.	ON-SITE SEWAGE FACILITY
B-B	BACK TO BACK
E-E	EDGE TO EDGE
L	LOT LINE

SCALE: 1"=100'

LEGEND	
	-POWER POLE
	-FIRE HYDRANT
	-SET IRON ROD
	-EXIST. 6" WATER LINE
	-EXIST. WATER SERVICE

INDEX TO SHEETS OF LOMA VERDE #4 SUBDIVISION	
SHEET 1:	HEADING, INDEX, LOCATION MAP, PRINCIPAL CONTACTS, MAP: LOT, STREETS, AND EASEMENT LAYOUT, DESCRIPTION (METES AND BOUNDS), ENGINEER'S AND SURVEYOR'S CERTIFICATION, PLAT NOTES AND RESTRICTIONS, OWNER'S REDUCTION, CERTIFICATION, AND ATTESTATION; COUNTY APPROVAL CERTIFICATE, COUNTY CLERK'S RECORDING CERTIFICATE; REVISION NOTES (SEE LATE IRRIGATION DISTRICT, H.C.D.D. No. 1, HIDALGO COUNTY HEALTH DEPARTMENT CERTIFICATE).
SHEET 2:	ENGINEERING REPORT, INCLUDING DESCRIPTION OF WATER AND WASTEWATER/OSSF AND ENGINEER'S CERTIFICATION.
SHEET 3:	MAP OF TOPOGRAPHY AND DRAINAGE, DRAINAGE SWALES REVISION NOTES, DRAINAGE REPORT INCLUDING DESCRIPTION OF DRAINAGE AND DRAINAGE SWALES, ENGINEERING CERTIFICATION, CONSTRUCTION DETAILS.

REVISION NOTES TABLE

DATE	REVISION NOTES

REPORTE DE INGENIERIA DE LOMA VERDE #4 SUBDIVISION

RE: IVAN GARCIA, P.E., R.P.L.S. ABASTECIMIENTO DE AGUA POTABLE: DESCRIPCION, COSTO, Y FECHA DE OPERABILIDAD

LA SUBDIVISION LOMA VERDE #4 SUBDIVISION RECIBIRA SU PROVISION DE AGUA DE NORTH ALAMO WATER SUPPLY CORPORATION (LA COMPANIA DE AGUA (N.A.W.S.C.)). EL DUEÑO DE LA SUBDIVISION Y N.A.W.S.C. HAN FIRMADO UN CONTRATO POR EL CUAL LA SUBDIVISION RECIBIRA SU PROVISION DE AGUA POR LOS PROXIMOS 30 ANOS. N.A.W.S.C. HA PRESENTADO DOCUMENTACION PARA DEMOSTRAR A LARGO PLAZO LA CANTIDAD Y CALIDAD DE AGUA ACCESIBLE PARA SERVIR EL FUTURO DESARROLLO DE LA SUBDIVISION.

EL SISTEMA DE PROVISION DE AGUA PARA LA SUBDIVISION LOMA VERDE #4 CONSISTE DE UN CONDUCTO DE AGUA DE 10 PULGADAS DE DIAMETRO QUE PASA POR EL LADO NORTE DEL DERECHO DE VIA (RIGHT OF WAY) DE LA CARRETERA (F.M. 2812). EL SISTEMA DE PROVISION DE AGUA DE LA SUBDIVISION LOMA VERDE #4 SUBDIVISION CONSISTIRA DE UN CONDUCTO DE AGUA DE 8 PULGADAS CUAL SEGUIRA HACIA EL OESTE DENTRO DE UNA CONSIDERACION EXCLUSIVA DE N.A.W.S.C. DE 15 PIES POR EL LADO NORTE DE LA CARRETERA MILE 21 ROAD (SUNFLOWER LANE) CORRIENDO APROXIMATIVAMENTE 1230.00 PIES TERMINANDO CON UNA VANILVA DE 2 PULGADAS EN LA LINEA DE PROPIEDAD DEL NORTE DE LA SUBDIVISION.

DEL CONDUCTO DE AGUA DE PULGADAS SE PRODUCEN TRES (3) DOBLE-CONDUCTOS DE AGUA DE 1 PULGADA DE DIAMETRO PARA CADA DOS LOTES. ESTOS CONDUCTOS SE SEPARAN PARA PRODUCIR DOS CONDUCTOS DE AGUA DE 1/2 DE PULGADA DE DIAMETRO PARA CADA LOTE, Y UN (1) CONDUCTO INDIVIDUAL DE AGUA DE 3/4 DE PULGADA DE DIAMETRO PARA UN LOTE Y SE HAN INSTALADO LOS CONDUCTOS DE AGUA DE 8 PULGADAS DE DIAMETRO, LOS DOBLE-CONDUCTOS DE AGUA DE 1 PULGADA DE DIAMETRO, EL CONDUCTO DE 3/4 DE PULGADA DE DIAMETRO, Y LOS MEDIDORES MECANICOS DE AGUA A UN COSTO TOTAL DE \$ _____ POR LOTE. EL DUEÑO DE LA SUBDIVISION TAMBIEN LA HA PAGADO A LA COMPANIA N.A.W.S.C. \$ _____ QUE CUBRE EL COSTO DEL MEDIDOR MECANICO DE AGUA PARA CADA LOTE \$ _____ ESTE PRECIO INCLUYE EL MEDIDOR DE AGUA, LA COMPANIA N.A.W.S.C. LO INSTALARA SIN ALGUN GASTO AL DUEÑO. EL DUEÑO DE LA SUBDIVISION TAMBIEN HA INSTALADO DOS BOCAS DE REGO (FIRE HYDRANT) A UN COSTO DE \$ _____ POR CADA UNO CUAL GASTA UNA CANTIDAD TOTAL \$ _____. EL SISTEMA DE AGUA ESTARA EN FUNCIONAMIENTO COMPLETO ANTES O EN LA FECHA, EN LA CUAL LA SUBDIVISION SE REGISTRADA EN AL CONDAO DE HIDALGO.

DRENAJE: DESCRIPCION, GASTOS Y FECHA DE INICIO PARA FACILITAR EL DRENAJE PARA LA SUBDIVISION

SE INSTALARA UNA FOSA SEPTICA EN CADA SOLAR DE LOMA VERDE #4 SUBDIVISION LA FOSA SEPTICA CONSISTE DE UN TANQUE SEPTICO DE MODELO DUAL Y DE UN CAMP DE DRENAJE PARA EL SOLAR. EL INGENIERO AUTOR DE ESTE DOCUMENTO HA EVALUADO EL AREA DONDE SE ENCUENTRA LA SUBDIVISION Y HA PREPARADO UN REPORTE QUE CONCLUYE QUE ESTE TERRENO ES ADECUADO PARA ESAS FOSAS SEPTICAS (OSSF). EL REPORTE FUE APROBADO POR EL DEPARTAMENTO DE SALUBRIDAD DEL CONDADO DE HIDALGO (HIDALGO COUNTY HEALTH DEPARTMENT) SEGUN EL REPORTE.

REPORTE DE EVALUACION DE TIERRA

CADA LOTE EN LA SUBDIVISION MIDE MAS DE MEDIO ACRE. SE HICIERON DOS EXCAVACIONES DE EVALUACION EN LUGARES OPUESTOS EN LA SUBDIVISION (EXCAVACIONES ADICIONALES NO FUERON NECESARIAS PORQUE EL TERRENO EN ESTA AREA ES SIGNIFICATIVAMENTE UNIFORME). EL TERRENO ES UNIFORME (HIDALGO FINE SANDY CLAY LOAM, WITH 0 TO 1% SLOPES, 7.8% OF RACOMBS SANDY CLAY LOAM, 0 TO 2 PERCENT SLOPES, AND 41.7% OF WILLACY FINE SANDY LOAM, WITH 0 TO 1% SLOPES) Y SE EXTIENDE A 36 PULGADAS BAJO TOSAS LAS EXCAVACIONES PROPUESTAS, NO EXISTE EVIDENCIA DE AGUA 24 PULGADAS MAS ARRIBA DE LO MAS BAJO DE LAS EXCAVACIONES PROPUESTAS EN LA AGUA EN ESTA AREA FLUJE BEN.

EL COSTO TOTAL PARA LA INSTALACION DE UN SISTEMA INDIVIDUAL DE FOSAS SEPTICAS POR SOLAR SON \$ _____ DOLARES, INCLUYENDO EL COSTO DEL PERMISO REQUERIDO Y LICENCIA. EN ESTOS MOMENTOS TODAS LAS FOSAS SEPTICAS HAN SIDO INSTALADAS EN EL PROCESO DE LA APROBACION FINAL. A UN COSTO TOTAL DE \$ _____ EL DEPARTAMENTO DE SALUBRIDAD DEL CONDADO DE HIDALGO HA INSPECCIONADO TODAS LAS FOSAS SEPTICAS Y AH APROBADO LA INSTALACION DE LAS FOSAS SEPTICAS DESDE.

CERTIFICACION:

CON MI FIRMA, CERTIFICO QUE LOS SERVICIOS Y SISTEMAS DE AGUA Y DE DRENAJE, DESCRITOS EN ESTE DOCUMENTO CUMPLEN CON LAS MODEL SUBDIVISION RULES (LAS REGLAS GOBERNADO A LAS SUBDIVISIONES), ADOPTADAS EN LA SECCION 16.343 DEL TEXAS WATER CODE (CODIGO DE AGUA DE TEXAS), CERTIFICO QUE LOS GASTOS PARA INSTALAR LOS SISTEMAS DE AGUA Y DE DRENAJE SON:

AGUA: EL SISTEMA/SERVICIO DE AGUA SERA INSTALADO Y COMPLETAMENTE CONSTRUIDO MENOS EL MEDIDOR MECANICO DE AGUA QUE COSTARA UN TOTAL DE \$ _____ POR LOTE.

DRENAJE: SE ESTIMA QUE LA FOSA SEPTICA COSTARA \$ _____ A UN COSTO TOTAL DE \$ _____ TODA LA SUBDIVISION.

I, IVAN GARCIA, HEREBY ACKNOWLEDGE THAT THE ABOVE TRANSLATION FROM ENGLISH TO SPANISH, IS TRUE AND CORRECT TO THE BEST OF MY KNOWLEDGE AND BELIEF.

IVAN GARCIA, P.E., R.P.L.S. _____ DATE _____

ENGINEERING REPORT FOR LOMA VERDE #4 SUBDIVISION
BY IVAN GARCIA, P.E., R.P.L.S.

WATER SUPPLY AND DISTRIBUTION

THIS SUBDIVISION WILL BE PROVIDED WATER SERVICE BY NORTH ALAMO WATER SUPPLY CORPORATION (N.A.W.S.C.). THE SUBDIVIDER AND N.A.W.S.C. HAVE ENTERED INTO A CONTRACT WHEREBY N.A.W.S.C. HAS PROMISED TO PROVIDE SUFFICIENT WATER TO THE SUBDIVISION FOR AT LEAST 30 YEARS. N.A.W.S.C. HAS PROVIDED DOCUMENTATION TO SUFFICIENTLY ESTABLISH THE LONG-TERM QUANTITY AND QUALITY OF THE AVAILABLE WATER SUPPLIES TO SERVE THE FULL DEVELOPMENT OF THIS SUBDIVISION.

N.A.W.S.C. HAS AN EXISTING 10" DIAMETER WATER LINE RUNNING WITHIN A N.A.W.S.C. EASEMENT ALONG THE NORTH SIDE OF FARM-TO-MARKET 2812 ROAD RIGHT-OF-WAY. THE WATER SYSTEM FOR LOMA VERDE #4 SUBDIVISION CONSISTS OF A PROPOSED 8" DIAMETER WATER LINE THAT CONNECTS INTO THE EXISTING 10" LINE. THE WATER SYSTEM WILL HAVE THE PROPOSED 8" WATER LINE RUN NORTH WITHIN AN EXCLUSIVE 15.00' N.A.W.S.C. EASEMENT ALONG THE WEST SIDE OF MILE 21 ROAD (SUNFLOWER LN.) RIGHT-OF-WAY APPROXIMATELY 1230 FEET ENDING WITH A 2" FLUSH VALVE ALONG THE WEST BOUNDARY LINE OF THIS SUBDIVISION.

WATER DISTRIBUTION FOR THE LOMA VERDE #4 SUBDIVISION CONSISTS OF 3 -1" DIAMETER DUAL SERVICE LINES RUN TO PAIRS OF LOTS BEFORE SPLITTING INTO 1/2" DIAMETER SERVICE LINES AND ONE -3/4" DIAMETER SINGLE SERVICE LINES. SAID SERVICES TERMINATE AT THE WATER METER BOXES FOR EACH LOT. THE 8" LINE, THE DUAL SERVICES AND THE METER BOXES HAVE ALREADY BEEN INSTALLED, AT A TOTAL COST OF \$ _____ OR \$ _____ PER LOT. IN ADDITION, THE SUBDIVIDER HAS PAID N.A.W.S.C. THE SUM OF \$ _____ WHICH COVERS THE \$ _____ COST PER LOT AS STATED IN THE 30 YEAR WATER SERVICE AGREEMENT WHICH SUM REPRESENTS THE TOTAL COST OF WATER METER, RIGHTS ACQUISITION FEES, AND ALL MEMBERSHIP OF OTHER FEES ASSOCIATED WITH CONNECTING THE INDIVIDUAL LOTS IN THE SUBDIVISION TO N.A.W.S.C. UPON REQUEST BY THE LOT OWNER, N.A.W.S.C. WILL PROMPTLY INSTALL AT NO CHARGE THE WATER METER FOR THAT LOT. THE SUBDIVIDER HAS INSTALLED 2 FIRE HYDRANTS AT A UNIT COST OF \$ _____ FOR A TOTAL COST OF \$ _____. THE ENTIRE WATER FACILITIES HAVE BEEN APPROVED AND ACCEPTED BY N.A.W.S.C. AND SAID DISTRIBUTION SYSTEM IS OPERABLE AS OF THE DATE OF THE RECORDING OF THE PLAT.

SEWAGE FACILITIES DESCRIPTION, COST AND OPERABILITY DATES

SEWAGE FROM LOMA VERDE #4 SUBDIVISION WILL BE TREATED BY INDIVIDUAL ON-SITE SEWAGE FACILITIES ("OSSF") CONSISTING OF A STANDARD DESIGN DUAL COMPARTMENT SEPTIC TANK AND A DRAIN FIELD ON EACH LOT. THE SITE EVALUATOR IVAN GARCIA, P.E., R.P.L.S., REGISTRATION # TEXAS P.E. # 115662 HAS EVALUATED THE SUITABILITY OF THE SUBDIVISION SITE FOR OSSF AND SUBMITTED A REPORT CONCLUDING THAT THE SITE IS SUITABLE FOR OSSF. THE REPORT WAS REVIEWED AND APPROVED BY THE HIDALGO COUNTY HEALTH DEPARTMENT. EACH LOT HAS ADEQUATE AREA FOR A REPLACEMENT DRAIN FIELD.

SOIL EVALUATION REPORT:

EACH LOT IN THE PROPOSED SUBDIVISION ARE AT LEAST 0.5 ACRE IN SIZE. THE NATURAL RESOURCE CONSERVATION SERVICE SOIL SURVEY BOOK INDICATED A 50.8% OF HIDALGO FINE SANDY CLAY LOAM, WITH 0 TO 1% SLOPES, 7.8% OF RACOMBS SANDY CLAY LOAM, 0 TO 2 PERCENT SLOPES, AND 41.7% OF WILLACY FINE SANDY LOAM, 0 TO 1 PERCENT SLOPES. TWO SOIL EXCAVATIONS WERE PERFORMED AT EACH LOT. AT ACROSS THE PROPOSED DISPOSAL AREA, (ADDITIONAL BORINGS WERE UNNECESSARY BECAUSE THE SOILS ARE VERY UNIFORM WITHIN THIS LIMIT AREA). THE SOIL IS A UNIFORM FINE SANDY CLAY LOAM & FINE SANDY LOAM EXTENDING UP TO 36" BELOW THE BOTTOM OF ANY PROPOSED EXCAVATIONS. THERE IS NO INDICATION OF GROUND WATER OR A RESTRICTIVE LAYER WITHIN 24" OF BOTTOM OF THE PROPOSED EXCAVATIONS. THE SOILS ARE WELL DRAINED.

THE COST TO INSTALL A SEPTIC SYSTEM ON AN INDIVIDUAL LOT IS \$ _____ INCLUDING THE COST FOR THE REQUIRED PERMIT AND LICENSE. ALL OSSF HAVE BEEN INSTALLED AS OF THE TIME OF APPLICATION FOR FINAL PLAT APPROVAL AT A TOTAL COST OF \$ _____. THE HIDALGO COUNTY HEALTH DEPARTMENT HAS INSPECTED AND APPROVED THE INSTALLATION OF ALL OSSF ON _____

ENGINEER CERTIFICATIONS:

BY MY SIGNATURE BELOW, I CERTIFY THAT THE WATER AND SEWAGE SERVICE FACILITIES DESCRIBED ABOVE ARE IN COMPLIANCE WITH THE MODEL RULES ADOPTED UNDER SECTION 16.343 WATER CODE. I CERTIFY THAT THE COSTS TO INSTALL THE WATER AND THE UNCONSTRUCTED ON-SITE SEWAGE FACILITIES, DISCUSSED ABOVE, ARE AS FOLLOWS:

WATER FACILITIES - THESE FACILITIES FULLY CONSTRUCTED, WITH THE INSTALLATION OF WATER METERS, WILL COST A GRAND TOTAL OF \$ _____ WHICH EQUALS TO \$ _____ PER LOT.

SEWAGE FACILITIES - SEPTIC SYSTEM IS ESTIMATED TO COST \$ _____ PER LOT (ALL INCLUSIVE), FOR A TOTAL OF \$ _____ FOR THE ENTIRE SUBDIVISION.

IVAN GARCIA, P.E., R.P.L.S. _____ DATE _____

STATE OF TEXAS
COUNTY OF HIDALGO:

BEFORE ME, THE UNDERSIGNED AUTHORITY, ON THIS DAY PERSONALLY APPEARED _____ KNOWN TO ME BY THE PERSON (S) WHOSE NAME (S) IS (ARE) SUBSCRIBED TO THE FOREGOING INSTRUMENT AND ACKNOWLEDGED TO ME THAT HE EXECUTED THE SAME FOR PURPOSES AND CONSIDERATION THEREIN STATED, GIVEN UNDER MY HAND AND SEAL OF OFFICE THIS _____ DAY OF _____ 20____.

NOTARY PUBLIC
MY COMSTUART EXPIRES _____

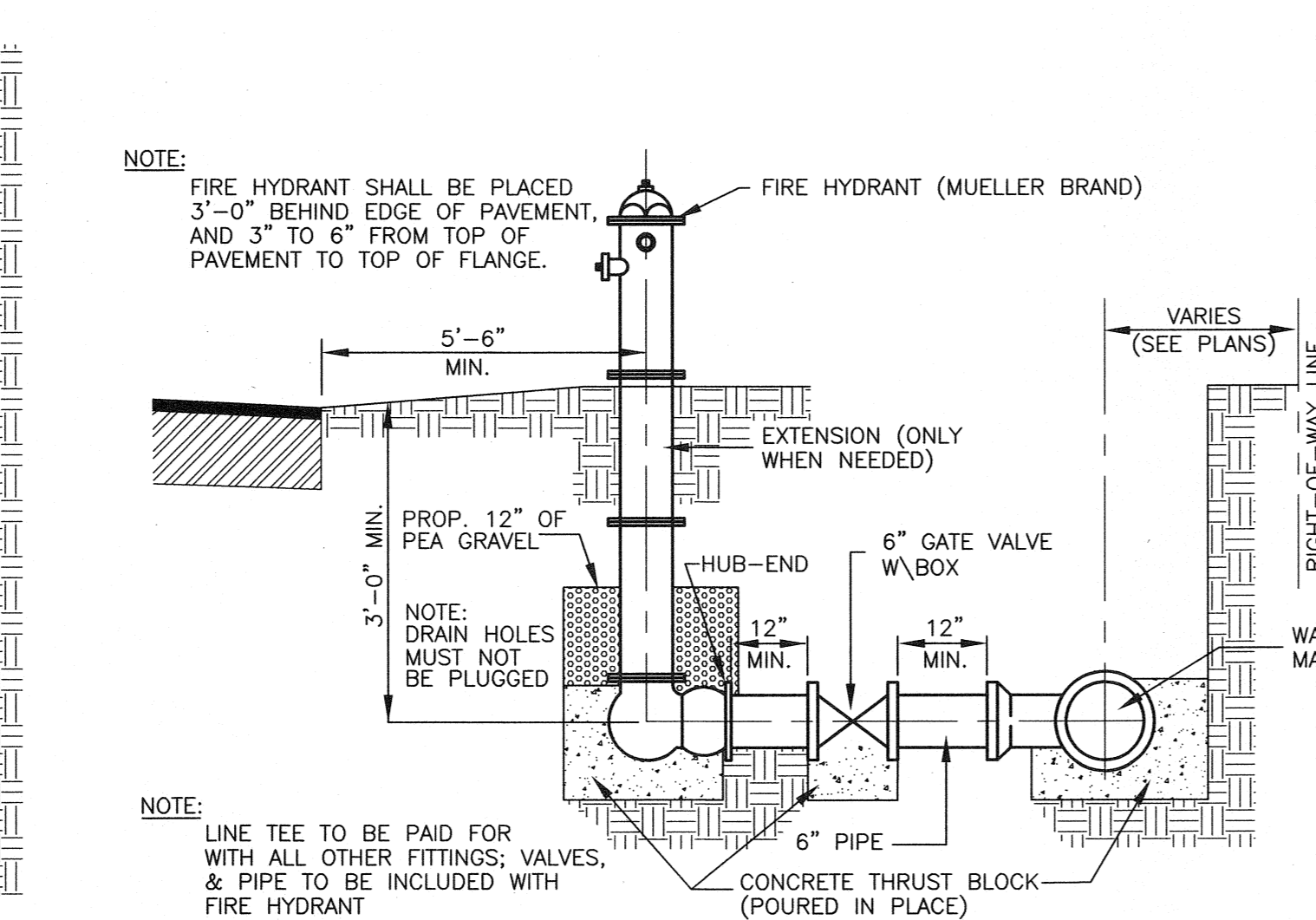
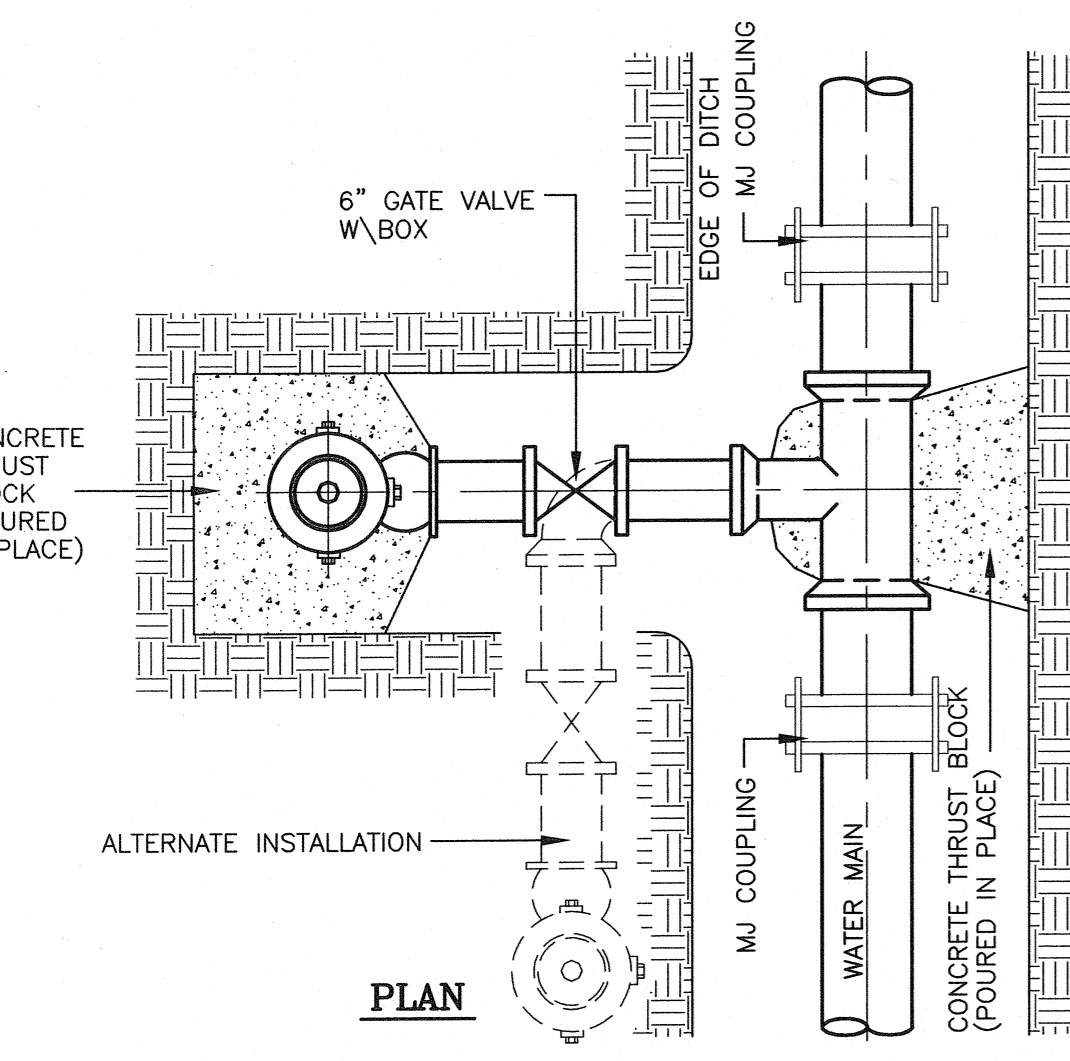
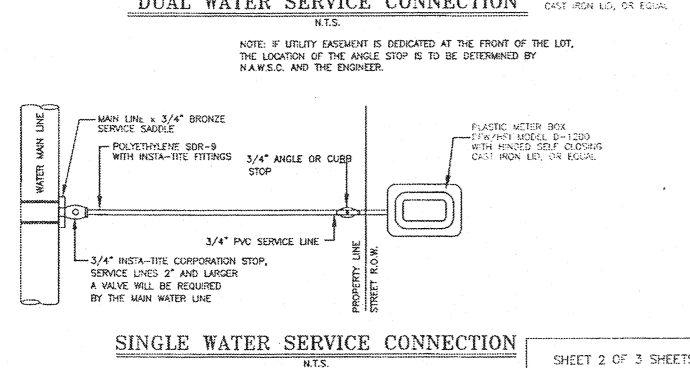
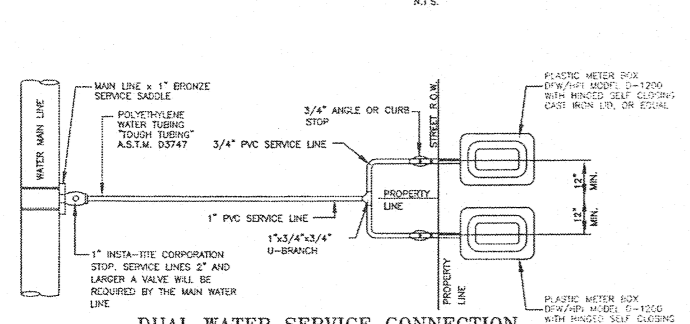
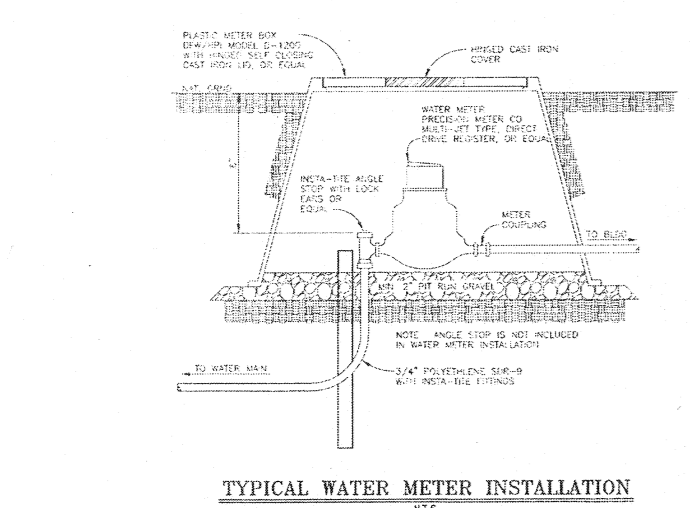
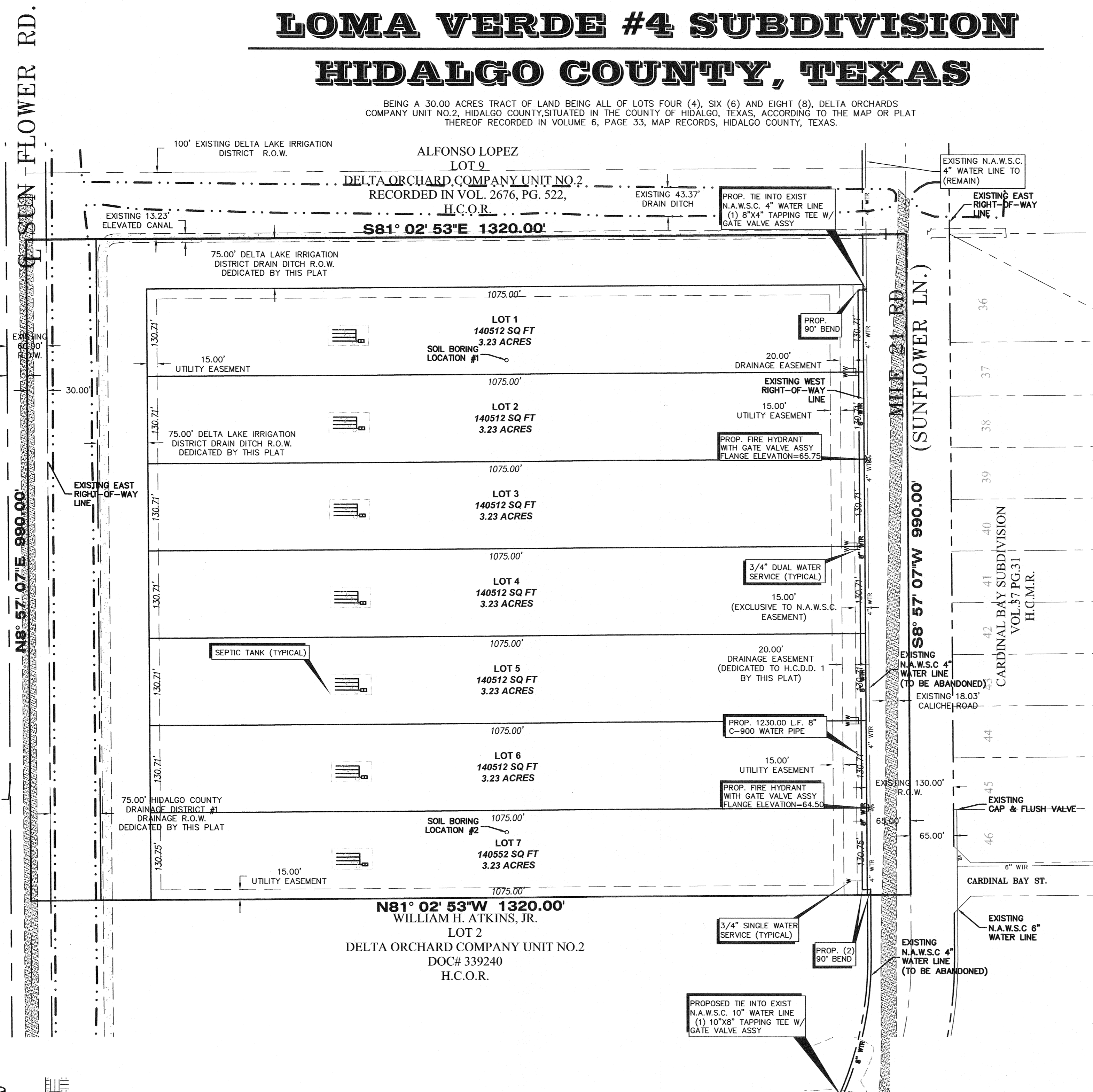
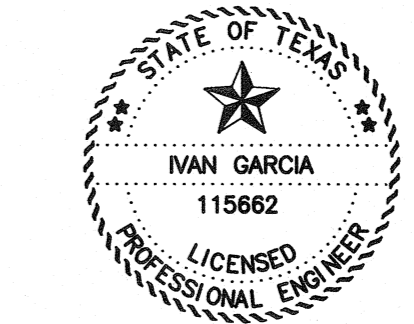
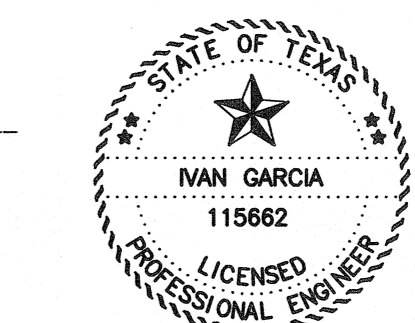

SUBDIVIDER CERTIFICATION

1.- BY COMPLETING THE IMPROVEMENTS DESCRIBED ON THE PLAT, SUBDIVIDER WILL COMPLY WITH MINIMUM STATE STANDARDS AND THAT (a) WATER QUALITY AND CONNECTIONS INCLUDING WATER METERS TO THE LOTS MEET SUCH STANDARDS AND (b) SEWER CONNECTIONS TO THE LOTS OR SEPTIC TANKS MEET OR WILL MEET SUCH STANDARDS AND WILL BE CONSTRUCTED IN ACCORDANCE WITH STATE AND COUNTY REGULATIONS.

SUBDIVIDER STATEMENT:

1.- I, BOOSTER, LLC, SUBDIVIDER OF LOMA VERDE #4 SUBDIVISION HEREBY CERTIFY SEWER PERMITS ARE REQUIRED PRIOR TO BUILDING ON ANY LOT AND THAT AN ADEQUATE DRINKING WATER SOURCE IS IMMEDIATELY AVAILABLE TO EACH LOT OF THE TYPE, QUALITY & QUANTITY TO ENABLE EACH PERSON PURCHASING A LOT TO HAVE ADEQUATE WATER TO COMPLY WITH THE REGULATIONS AND THE LAWS OF THE STATE AS REQUIRED BY STATE AND COUNTY REGULATIONS.

KYLE RUPPERT, PRESIDENT
BOOSTER, LLC
P.O. BOX 959
EDINBURG, TX. 78540

STATE OF TEXAS
COUNTY OF HIDALGO:

BEFORE ME, THE UNDERSIGNED AUTHORITY, ON THIS DAY PERSONALLY APPEARED _____ KNOWN TO ME BY THE PERSON (S) WHOSE NAME (S) IS (ARE) SUBSCRIBED TO THE FOREGOING INSTRUMENT AND ACKNOWLEDGED TO ME THAT HE EXECUTED THE SAME FOR PURPOSES AND CONSIDERATION THEREIN STATED, GIVEN UNDER MY HAND AND SEAL OF OFFICE THIS _____ DAY OF _____ 20____.

NOTARY PUBLIC
MY COMSTUART EXPIRES _____

RIO DELTA ENGINEERING
FIRM REGISTRATION No. F-7628
SURVEY FIRM No. 10194027
921 S. 10TH AVENUE, EDINBURG, TEXAS 78539
(TEL) 956-380-5152 (FAX) 956-380-5083

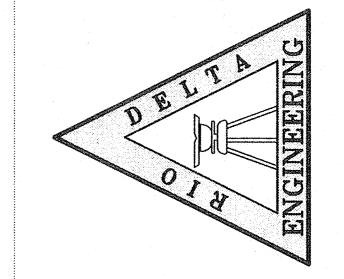

DRAWN: ABRAHAM JAIMES
DESIGN: IVAN GARCIA P.E., R.P.L.S.
CHECKED: IVAN GARCIA P.E., R.P.L.S.
SURVEYOR: IVAN GARCIA P.E., R.P.L.S.
SCALE: 1"=100'
DATE: MARCH, 2017

THIS DOCUMENT IS RELEASED FOR THE PURPOSE OF INTERIM REVIEW UNDER THE AUTHORITY OF IVAN GARCIA, P.E. 115662 ON MARCH, 2017. IT IS NOT TO BE USED FOR CONSTRUCTION, BIDDING OR PERMIT PURPOSES.

ISSUED FOR:
PRELIMINARY

UTILITY LAYOUT
LOMA VERDE #4 SUBDIVISION
HIDALGO COUNTY, TEXAS

