



HIDALGO COUNTY PLANNING DEPARTMENT

1304 SOUTH 25TH STREET
EDINBURG TEXAS 78539
Tel. 956-318-2840 Fax. 956-318-2844

T.J. Arredondo, CFM
Director of Planning

HIDALGO COUNTY COMMISSIONERS COURT MEETING

DATE: 5-16-2017

PROPOSED TROY SUBDIVISION, PRECINCT No. 1.

ENGINEER: QUINTANILLA, HEADLEY & ASSOCIATES DEVELOPER: ELSA PIRKLE

PRELIMINARY APPROVAL FINAL APPROVAL FINAL APPROVAL WITH FINANCIAL GUARANTEE WITH VARIANCE

NUMBER OF LOTS: 3 *SINGLE FAMILY *MULTI-FAMILY COMMERCIAL INSTITUTIONAL

LOCATION DESCRIPTION: SOUTH SIDE OF ANDERSON ROAD APPROXIMATELY ¼ MILE EAST OF VAL VERDE ROAD.

SUBDIVISION LIES WITHIN THE: ETJ of DONNA and was approved by the P & Z and City Commission of said City

DRAINAGE REPORT WAS APPROVED BY HCDD#1: ON 2-24-2017 PROPERTY LIES WITHIN FLOOD ZONE: "C" AS PER FEMA.

DRAINAGE DESIGN: THE DETENTION WILL BE PROVIDED BY REGRADING THE ROAD SIDE DITCH FOR ANDERSON ROAD.

ROAD R.O.W. DEDICATION: 30.00 FEET ONTO ANDERSON ROAD.

H.C.R.O.W. PRELIMINARY APPROVAL DATE: 5-10-2017 By, DANNY GUZMAN, PCT. 1 R.O.W. AGENT

H.C.H.D. PRELIMINARY APPROVAL DATE: 5-8-2017 By, Environmental Health Division Manager

SEWER SYSTEM: OSSF & SOIL ANALYSIS WERE CONDUCTED BY: JOSE A. GONZALEZ

WATER SERVICE PROVIDER: N.A.W.S.C LINE SIZE: 2" LOCATION: ANDERSON ROAD

H.C.E.O.C. PRELIMINARY APPROVAL DATE: 5-5-2017 : By MARTIN RAMIREZ Environmental Compliance Coordinator

SMALL CONSTRUCTION

The applicant has submitted the required small construction site notice as per Part II, Section E of the TPDES General Permit for Construction Activities (TXR150000) along with a copy of the Erosion Control Plan for the proposed project.

PRELIMINARY APPROVAL FROM THE
HIDALGO COUNTY COMMISSIONERS COURT ON: _____

VARIANCE REQUEST: **VARIANCE REQUEST FROM THE HIDALGO COUNTY SUBDIVISION RULES, TITLE B, CHAPTER 2.8 SECTION B. "BLOCKS AND LOTS" LOTS DO NOT COMPLY WITH MINIMUM LOT WIDTH OF 100 FEET.**

STAFF RECOMMENDS: Preliminary Approval subject to comments and future recommendations by planning, other departments and the approval of the City of DONNA.

Final Approval subject to recommendations other departments

Final Approval with financial guarantee.

This subdivision plat has been reviewed and complies with the Hidalgo County Subdivision Rules, Texas Water Development Board Model Subdivision Rules and The Texas Local Government Code.

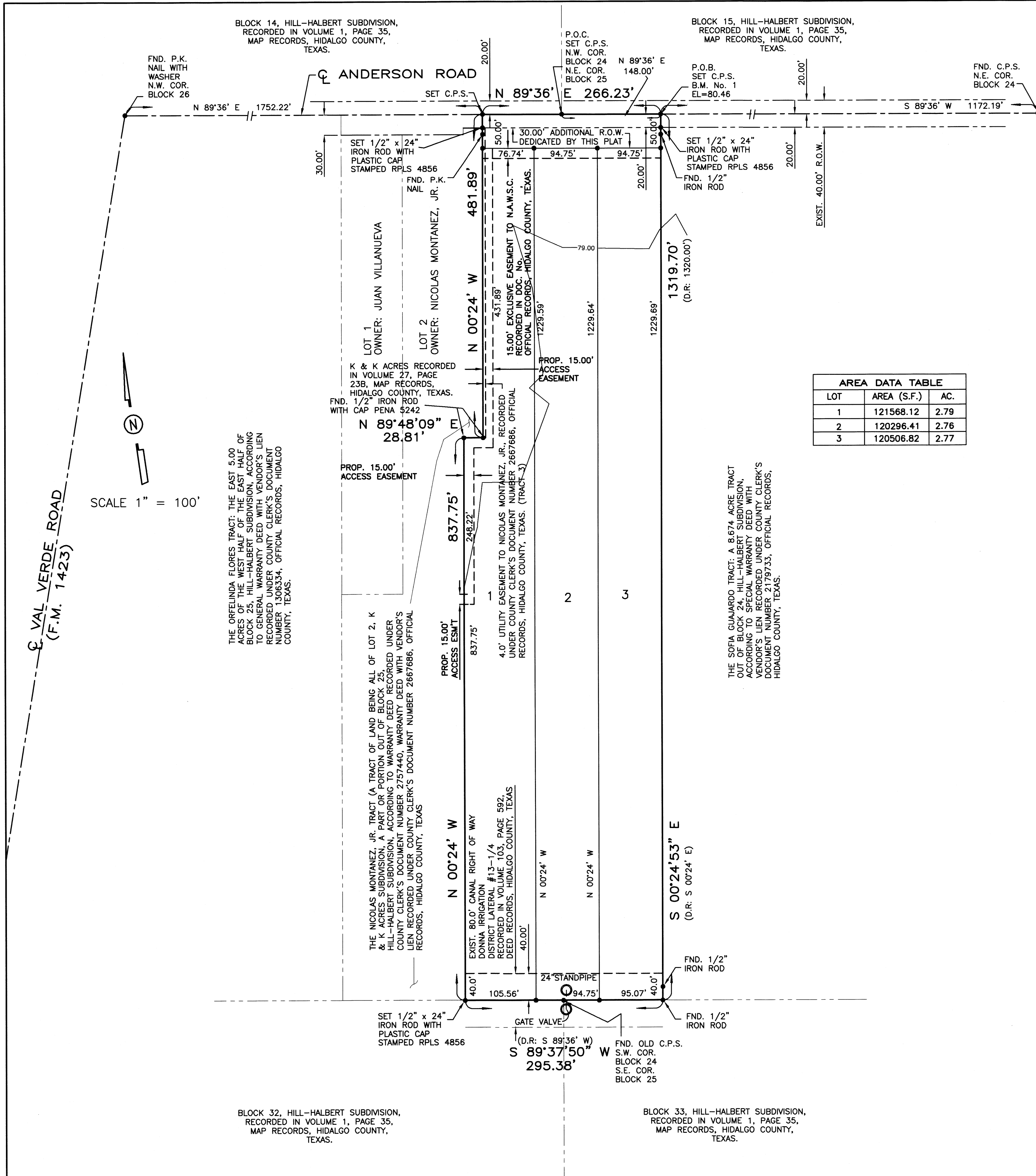

- PLAT NOTES AND RESTRICTIONS:**
- FLOOD ZONE DESIGNATION: ZONE "C" AREAS OF MINIMAL FLOODING. (NO SHADING) COMMUNITY-PANEL NUMBER 480334 0425 C EFFECTIVE DATE: NOVEMBER 16, 1982 CONSTRUCTION OF RESIDENTIAL HOUSING WITHIN ANY AREA OF THE SUBDIVISION THAT IS IN THE 100-YEAR FLOOD PLAIN IS PROHIBITED UNLESS THE HOUSING QUALIFIES FOR INSURANCE UNDER THE NATIONAL FLOOD INSURANCE ACT OF 1968 (42 U.S.C. SECTIONS 4001 THROUGH 4127).
 - LEGEND ● - DENOTES 1/2"x24" IRON ROD SET WITH PLASTIC CAP STAMPED R.P.L.S. 4856, UNLESS OTHERWISE NOTED.
 - GENERAL NOTE FOR SINGLE FAMILY RESIDENCES: NO MORE THAN ONE FAMILY DETACHED DWELLING SHALL BE LOCATED ON EACH LOT. THIS MUST BE STIPULATED ON ALL DEEDS AND CONTRACTS FOR DEEDS. APPLICATIONS FOR CONSTRUCTION ARE REQUIRED PRIOR TO OCCUPYING THE LOT.
 - MINIMUM BUILDING SETBACK LINES:
FRONT: 50.00'
REAR: 15.00'
SIDE: 6.00'
OR TO EASEMENT LINE WHICHEVER IS GREATER IN ALL CASES
 - DRAINAGE: IN ACCORDANCE WITH THE HIDALGO COUNTY DRAINAGE DISTRICT NO. 1 AND HIDALGO COUNTY REQUIREMENTS, THIS DEVELOPMENT WILL BE REQUIRED TO DETAIN A TOTAL OF 118,175 CUBIC FEET (0.27 ACRE FEET) OF STORM WATER RUNOFF. DRAINAGE RETENTION IN ACCORDANCE WITH THE LOCAL REQUIREMENTS WILL BE ACCOMPLISHED AS FOLLOWS: SEE DRAINAGE REPORT ON SHEET NO. 2.
 - NO STRUCTURE SHALL BE PERMITTED OVER ANY EASEMENT. EASEMENTS SHALL BE KEPT CLEAR OF FENCES, BUILDINGS, SHEDS, SHRUBS TREES, AND OTHER PLANTINGS (EXCEPT LOW, LESS THAN 18 INCHES MATURE HEIGHT, GROUND COVER, GRASS, OR FLOWERS) AND OTHER OBSTRUCTIONS THAT WOULD INTERFERE WITH THE OPERATIONS AND MAINTENANCE OF THE EASEMENT.
 - BENCHMARK NOTE: THE FOLLOWING BENCHMARK IS IDENTIFIED ON THE FACE OF THE PLAT AND ON THE ATTACHED ENGINEERING PLANS.
B.M. No. 1: ELEV. 80.46 = COTTON PICKER SPUNDE SET AT THE NORTHEAST CORNER OF THIS SUBDIVISION N.A.V.D. 88 DATUM.
 - EACH PURCHASED CONTRACT MADE BETWEEN A SUBDIVIDER AND PURCHASER OF A LOT IN THIS SUBDIVISION SHALL CONTAIN A STATEMENT DESCRIBING HOW AND WHEN WATER, SEWER, ELECTRICITY AND GAS SERVICES WILL BE MADE AVAILABLE TO THE SUBDIVISION.
 - ALL PUBLIC UTILITIES EASEMENTS DEDICATED BY THIS PLAT SHALL BE A MINIMUM WIDTH OF 15.00 FEET AS PER THE HIDALGO COUNTY MODEL SUBDIVISION RULES. BY SIGNING THIS PLAT DEVELOPER AND ENGINEER CERTIFY THAT ALL OTHER EASEMENTS SHOWN COMPLY WITH THE SIZE REQUIRED BY EACH UTILITY PROVIDER OCCUPYING AN EASEMENT.
 - THERE ARE NO WATER WELLS WITHIN 150 FEET FROM THE BOUNDARIES ON THIS SUBDIVISION.
 - ALL LOTS SHALL HAVE A POST DEVELOPMENT FINISHED GRADE FROM THE REAR OF THE LOT TO THE CURB AT A 2% SLOPE TO ACCOMPLISH POSITIVE DRAINAGE. THIS IS IN ACCORDANCE WITH HIDALGO COUNTY APPENDIX 5: COUNTY CONSTRUCTION SPECIFICATIONS 3.1.4.
 - MINIMUM FINISH FLOOR NOTE: MINIMUM FINISH FLOOR ELEVATION SHALL BE 18" ABOVE TOP OF CURB STREET OR 18" ABOVE NATURAL GROUND, WHICHEVER IS GREATER. ELEVATION CERTIFICATE MAY BE REQUIRED FOR LOTS LOCATED OUTSIDE A DESIGNATED FLOOD ZONE AT THE TIME FOR APPLICATION FOR CONSTRUCTION TO VERIFY PRE AND POST CONSTRUCTION FINISH FLOOR ELEVATIONS. AN ELEVATION CERTIFICATE SHALL BE REQUIRED FOR ALL LOTS WITHIN A DESIGNATED FLOOD ZONE AT THE TIME FOR A DEVELOPMENT PERMIT APPLICATION.
 - ELSA PIRKLE, THE OWNER & SUBDIVIDER OF TROY SUBDIVISION, RETAINS AN EASEMENT UPON EACH LOT FOR THE PURPOSES OF INSTALLING AN APPROVED OSSF ON THE LOT AS DESCRIBED ON SHEET NO. 2 OF THIS PLAT.
 - ON-SITE SEWAGE FACILITIES (OSSF) NOTE: THIS SUBDIVISION SHALL USE ON-SITE SEWAGE FACILITIES IN ACCORDANCE WITH TCEQ AND HIDALGO COUNTY REGULATIONS FOR SEWAGE DISPOSAL. THE SUBDIVIDER IS RESPONSIBLE FOR PROVIDING AN OSSF ON ALL LOTS.
A. OSSF SYSTEM IS BEING DESIGNED FOR DISPOSAL OF DOMESTIC SEWAGE ONLY.
B. EACH LOT ON THIS PLAT COMPLIES WITH THE MINIMUM 21,780 SQUARE FEET LOT AREA WITH POTABLE WATER SUPPLY.
C. OSSF SYSTEM SHALL REQUIRE INSPECTION AND APPROVAL BY HIDALGO COUNTY AUTHORIZED DEPARTMENT.
D. SOIL ANALYSIS HAVE BEEN SUBMITTED TO THE AUTHORIZED HIDALGO COUNTY DEPARTMENT AND EXCEPTS MAY BE ALSO SEEN ON THE UTILITY LAYOUT FOR THIS SUBDIVISION AS SUBMITTED TO THE HIDALGO COUNTY PLANNING DEPARTMENT. THE ENGINEER HAS DETERMINED THAT THE SOIL IS SUITABLE FOR A STANDARD SEPTIC TANK AND ABSORPTIVE DRAINFIELD SYSTEM.
E. APPROVED "OSSF" PERMIT APPLICATION IS REQUIRED INCLUDING INDIVIDUAL LOT PLANNING MATERIALS PRIOR TO OCCUPYING A LOT.
 - EACH LOT WILL HAVE ITS OWN WATER METER.

AREA DATA TABLE

LOT	AREA (S.F.)	AC.
1	121568.12	2.79
2	120296.41	2.76
3	120506.82	2.77

SUBDIVISION PLAT OF:
TROY SUBDIVISION

AN 8.63 ACRE TRACT OF LAND OUT OF BLOCKS 24 AND 25, HILL-HALBERT SUBDIVISION, HIDALGO COUNTY, TEXAS, ACCORDING TO THE MAP OR PLAT THEREOF RECORDED IN VOLUME 1, PAGE 35, MAP RECORDS, HIDALGO COUNTY, TEXAS, AND ACCORDING TO GENERAL WARRANTY DEED RECORDED UNDER COUNTY CLERK'S DOCUMENT NUMBER 2709465, OFFICIAL RECORDS, HIDALGO COUNTY, TEXAS.

METES AND BOUNDS

AN 8.63 ACRE TRACT OF LAND OUT OF BLOCKS 24 AND 25, HILL-HALBERT SUBDIVISION, HIDALGO COUNTY, TEXAS, ACCORDING TO THE MAP OR PLAT THEREOF RECORDED IN VOLUME 1, PAGE 35, MAP RECORDS, HIDALGO COUNTY, TEXAS, AND ACCORDING TO GENERAL WARRANTY DEED RECORDED UNDER COUNTY CLERK'S DOCUMENT NUMBER 2709465, OFFICIAL RECORDS, HIDALGO COUNTY, TEXAS, REFERENCE TO WHICH IS HERE MADE FOR ALL PURPOSES AND BEING MORE PARTICULARLY DESCRIBED BY METES AND BOUNDS AS FOLLOWS:

BEGINNING AT A COTTON PICKER SPUNDE SET ON THE NORTH LINE OF BLOCK 24 AND IN THE CENTERLINE OF ANDERSON ROAD FOR THE NORTHWEST CORNER OF THE SOFIA GUJARDO TRACT (AN 8.674 ACRE TRACT OUT OF BLOCK 24, HILL-HALBERT SUBDIVISION, ACCORDING TO SPECIAL WARRANTY DEED WITH VENDOR'S LIEN RECORDED UNDER COUNTY CLERK'S DOCUMENT NUMBER 2179733, OFFICIAL RECORDS, HIDALGO COUNTY, TEXAS) AND THE NORTHEAST CORNER OF THIS TRACT, SAID SPUNDE BEARS N 89°36' E, 148.00 FEET FROM THE NORTHWEST CORNER OF BLOCK 24.

THENCE; S 00°24'53" E (DEED RECORD: S 00°24' E), ALONG THE WEST LINE OF THE SOFIA GUJARDO TRACT, PASSING A 1/2" IRON ROD WITH CAP STAMPED RPLS 4856 SET AT 20.00 FEET FOR THE SOUTH RIGHT OF WAY LINE OF ANDERSON ROAD, A TOTAL DISTANCE OF 1,319.70 FEET (DEED RECORD: 1,320.00 FEET) TO A 1/2" IRON ROD FOUND ON THE SOUTH LINE OF BLOCK 24 FOR THE SOUTHWEST CORNER OF SAID TRACT AND THE SOUTHEAST CORNER OF THIS TRACT.

THENCE; S 89°37'50" W (DEED RECORD: S 89°36' W), ALONG THE SOUTH LINE OF BLOCKS 24 AND 25, A DISTANCE OF 295.38 FEET TO A 1/2" IRON ROD WITH CAP STAMPED RPLS 4856 SET FOR THE SOUTHEAST CORNER OF THE NICOLAS MONTANEZ, JR. TRACT (A TRACT OF LAND BEING ALL OF LOT 2, K & K ACRES SUBDIVISION, A PART OR PORTION OUT OF BLOCK 25, HILL-HALBERT SUBDIVISION, ACCORDING TO WARRANTY DEED RECORDED UNDER COUNTY CLERK'S DOCUMENT NUMBER 2757440, WARRANTY DEED WITH VENDOR'S LIEN RECORDED UNDER COUNTY CLERK'S DOCUMENT NUMBER 2667686, OFFICIAL RECORDS, HIDALGO COUNTY, TEXAS) OF AND THE SOUTHWEST CORNER OF THIS TRACT.

THENCE; N 00°24' W, ALONG THE EAST LINE OF THE NICOLAS MONTANEZ, JR. TRACT, A DISTANCE OF 837.75 FEET TO A 1/2" IRON ROD WITH CAP STAMPED RPLS 4856 SET AT AN INTERIOR CORNER OF SAID TRACT AND AN INTERIOR CORNER OF THIS TRACT.

THENCE; N 89°48'09" E, ALONG THE EAST LINE OF THE NICOLAS MONTANEZ, JR. TRACT, A DISTANCE OF 28.81 FEET TO A 1/2" IRON ROD WITH CAP STAMPED RPLS 4856 SET AT AN INTERIOR CORNER OF SAID TRACT AND AN INTERIOR CORNER OF THIS TRACT.

THENCE; N 00°24' W, ALONG THE EAST LINE OF THE NICOLAS MONTANEZ, JR. TRACT, PASSING A 1/2" IRON ROD WITH CAP STAMPED RPLS 4856 SET AT 461.89 FEET FOR THE SOUTH RIGHT OF WAY LINE OF ANDERSON ROAD, A TOTAL DISTANCE OF 482.00 FEET TO A COTTON PICKER SPUNDE SET ON THE NORTH LINE OF BLOCK 25 AND IN THE CENTERLINE OF ANDERSON ROAD FOR THE NORTHEAST CORNER OF SAID TRACT AND THE NORTHWEST CORNER OF THIS TRACT.

THENCE; N 89°36' E, ALONG THE NORTH LINE OF BLOCKS 24 AND 25, AND THE CENTERLINE OF ANDERSON ROAD, A DISTANCE OF 266.23 FEET TO THE POINT OF BEGINNING AND CONTAINING 8.63 ACRES OF LAND MORE OR LESS.

BEARINGS ARE IN ACCORDANCE WITH K & K SUBDIVISION, RECORDED IN VOLUME 27, PAGE 23B, MAP RECORDS, HIDALGO COUNTY, TEXAS.

STATE OF TEXAS
COUNTY OF HIDALGO

I, THE UNDERSIGNED, A REGISTERED PROFESSIONAL LAND SURVEYOR IN THE STATE OF TEXAS, DO HEREBY CERTIFY THAT THIS PLAT IS TRUE AND CORRECT, AND WAS MADE AND PREPARED FROM AN ACTUAL SURVEY OF THE PROPERTY DONE ON THE GROUND UNDER MY SUPERVISION.

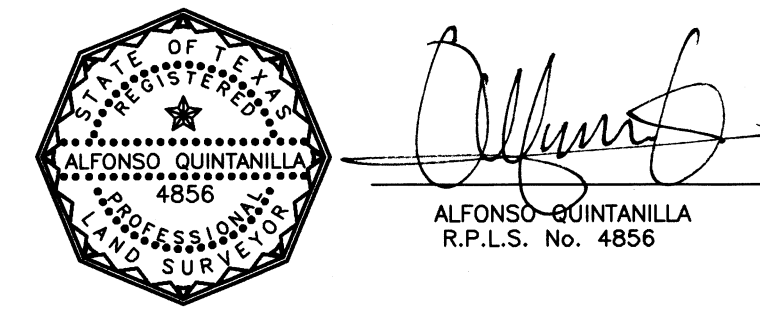

RIGHT OF WAY EASEMENT

KNOW ALL MEN BY THESE PRESENTS, that the undersigned, owners of the property shown on this plat, their successors, assigns, and transferees (hereinafter called "Grantor" whether one or more persons are named), in consideration of one dollar (\$1.00) and other good and valuable consideration paid by North Alamo Water Supply Corporation, (hereinafter called "Grantee"), the receipt and sufficiency of which is hereby acknowledged, does hereby grant, bargain, sell, transfer, and convey to said Grantee, its successors, and assigns, an exclusive perpetual easement with the right to erect, construct, install and thereafter use, operate, inspect, repair, maintain, replace, and remove water distribution lines and appurtenances over and across the lands shown on this plat, together with the right of ingress and egress over Grantor's adjacent lands of the purpose for which the above mentioned rights are granted, the easement hereby granted shall not exceed 15' in width, and Grantee is hereby authorized to designate the course of the easement herein conveyed except that when the pipeline(s) is installed, the easement herein granted shall be limited to a strip of land 15' in width, the center line thereof being the pipeline installed.

In the event the easement hereby granted abuts on a public road and the city, county or state hereafter widens or relocates the public road so as to require the relocation of this water line as installed, Grantor further grants to Grantee on additional easement over and across the land shown on this plat for the purpose of laterally relocate said water line as may be necessary to clear the road improvements, which easement hereby granted shall be limited to a strip of land 15' in width, the center line thereof being the pipeline as relocated.

The consideration recited herein shall constitute payment in full for all damages sustained by Grantor by reason of the installation, maintenance, repair, replacement and relocation of the structures referred to herein. This agreement together with other provisions of this grant shall constitute an easement for the benefit of the Grantee, its successors, and assigns. The Grantor covenants that it is the owner of the above-described lands and that said lands are free and clear of all encumbrances and liens except the following:

The easement conveyed herein was obtained or improved through Federal financial assistance. This easement is subject to the provisions of Title VI of the Civil Rights Act of 1964 and the regulations issued pursuant thereto for so long as the easement continues to be used for the same or similar purpose for which financial assistance was extended or for so long as the Grantee owns it, whichever is longer.

IN WITNESS WHEREOF the said Grantor executed this instrument
this ___ day of _____, 20__.

ELSA PIRKLE
3809 N. F.M. 493
DONNA TX, 78537

STATE OF TEXAS
COUNTY OF HIDALGO
OWNER'S DEDICATION, CERTIFICATION, AND ATTESTATION

I, ELSA PIRKLE, AS OWNER OF THE 8.63 ACRE TRACT OF LAND ENCOMPASSED WITHIN THE PROPOSED TROY SUBDIVISION, HEREBY SUBMIT THE LAND AS DEPICTED IN THIS SUBDIVISION PLAT AND DEDICATE TO PUBLIC USE THE STREET, PARK, AND EASEMENTS SHOWN HEREIN.

I CERTIFY THAT I HAVE COMPLIED WITH THE REQUIREMENTS OF TEXAS LOCAL GOVERNMENT CODE §232.032 AND THAT:

(A) THE WATER QUALITY AND CONNECTIONS TO THE LOTS MEET, OR WILL MEET, THE MINIMUM STATE STANDARDS;
(B) SEWER CONNECTIONS TO THE LOTS OR SEPTIC TANKS MEET, OR WILL MEET, THE MINIMUM REQUIREMENTS OF STATE STANDARDS;
(C) ELECTRICAL CONNECTIONS PROVIDED TO THE LOTS MEET, OR WILL MEET, THE MINIMUM STATE STANDARDS; AND
(D) GAS CONNECTIONS, IF AVAILABLE, PROVIDED TO THE LOTS MEET, OR WILL MEET, THE MINIMUM STATE STANDARDS.

I ATTEST THAT THE MATTERS ASSERTED IN THIS PLAT ARE TRUE AND COMPLETE.

ELSA PIRKLE
3809 NORTH F.M. 493
DONNA TX, 78537

STATE OF TEXAS
COUNTY OF HIDALGO

BEFORE ME, the undersigned notary public, on this day personally appeared ELSA PIRKLE, proved to me through his Texas Department of Public Safety Driver License to be the person whose name is subscribed to the foregoing instrument, who, being by me first duly sworn, declared that the statements therein are true and correct and acknowledged that he executed the same for the purposes and consideration thereby expressed.

Given under my hand and seal of office this ___ day of _____, 20__.

CLARRISA ANNETTE QUINTANILLA
Notary Public, State of Texas
My Commission Expires
November 04, 2017

CLARRISA ANNETTE QUINTANILLA - NOTARY PUBLIC

HIDALGO COUNTY
CERTIFICATE OF PLAT APPROVAL
UNDER LOCAL GOVERNMENT CODE § 232.028(c)

WE THE UNDERSIGNED CERTIFY that this plat of the TROY SUBDIVISION was reviewed and approved by the Hidalgo County Commissioners Court on _____.

Hidalgo County Judge _____ date _____
ATTEST: Hidalgo County Clerk _____ date _____

CITY OF DONNA, TX
CERTIFICATE OF PLAT APPROVAL
UNDER LOCAL GOVERNMENT CODE § 212.009(c) AND § 212.0115(b)

WE THE UNDERSIGNED CERTIFY that this plat of the TROY SUBDIVISION was received and approved by the city Council of the City of _____ on _____.

Mayor of the City of DONNA _____ Date _____
ATTEST: Secretary of the City of DONNA _____ Date _____

DONNA IRRIGATION DISTRICT
THIS PLAT APPROVED BY DONNA IRRIGATION DISTRICT ON THIS ___ DAY OF _____, 20__.

SECRETARY _____ PRESIDENT _____

APPROVAL OF THE PLANNING COMMISSION OF THE CITY:
THIS PLAT TROY SUBDIVISION HAS BEEN SUBMITTED TO AND CONSIDERED BY THE PLANNING COMMISSION ON THE CITY OF DONNA, TEXAS, AND IS HEREBY APPROVED BY SUCH

DATED THIS ___ DAY OF _____, 20__.

COMMISSIONER _____

ATTEST: SECRETARY _____ BY: CHAIRMAN PLANNING COMMISSION _____

APPROVED BY DRAINAGE DISTRICT:
HIDALGO COUNTY DRAINAGE DISTRICT NO. 1 HEREBY CERTIFIES THAT THE DRAINAGE PLANS FOR THIS SUBDIVISION COMPLY WITH THE MINIMUM STANDARDS OF THE DISTRICT ADOPTED UNDER THE TEXAS WATER CODE 49.211(C.). THE DISTRICT HAS NOT REVIEWED AND DOES NOT CERTIFY THAT THE DRAINAGE STRUCTURES DESCRIBED ARE APPROPRIATE FOR THE SPECIFIC SUBDIVISION BASED ON GENERALLY ACCEPTED ENGINEERING CRITERIA. IT IS THE RESPONSIBILITY OF THE DEVELOPER AND HIS ENGINEER TO MAKE THEIR DETERMINATIONS.

HIDALGO COUNTY DRAINAGE DISTRICT NO. 1

RAUL SESIN, P.E., C.F.M.
GENERAL MANAGER _____ DATE _____

STATE OF TEXAS
COUNTY OF HIDALGO

I, THE UNDERSIGNED, A LICENSED PROFESSIONAL ENGINEER IN THE STATE OF TEXAS, DO HEREBY CERTIFY THAT THE PROPER ENGINEERING CONSIDERATIONS HAVE BEEN GIVEN TO THIS PLAT.

ALFONSO QUINTANILLA
P.E. No. 95534

ALFONSO QUINTANILLA
P.E. No. 95534

5-4-17

FILED FOR RECORD IN
HIDALGO COUNTY
ARTURO GUJARDO, JR.
HIDALGO COUNTY CLERK

ON: _____ AT _____ AM/PM

INSTRUMENT NUMBER _____
OF THE MAP RECORDS OF HIDALGO COUNTY, TEXAS

BY: _____ DEPUTY

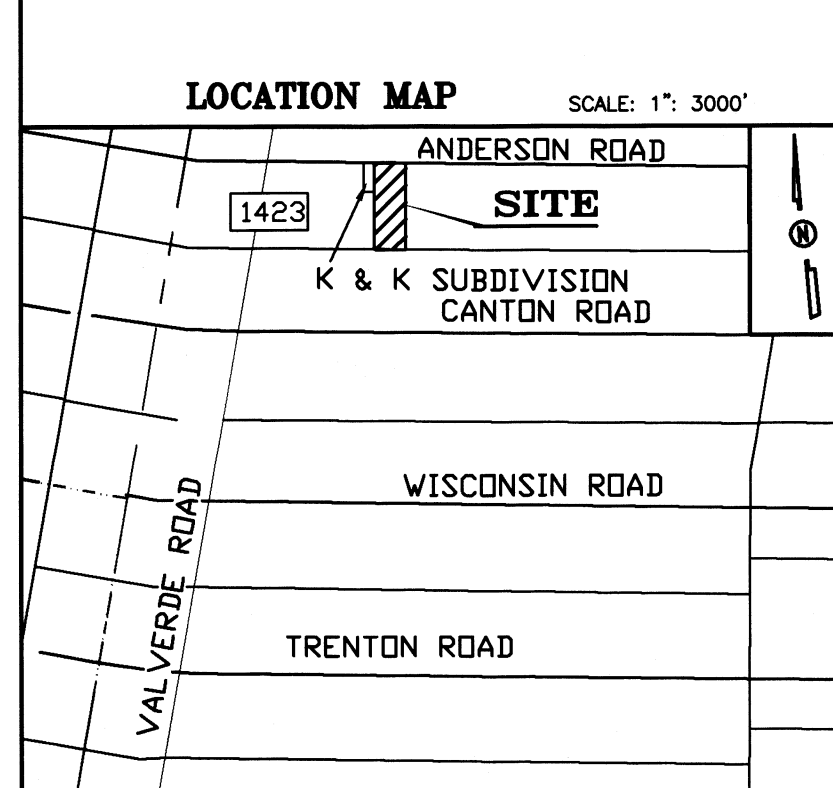

INDEX OF SHEETS

SHEET 1.- HEADING INDEX: LOCATION MAP AND ETJ; PRINCIPAL CONTACTS; MAP; LOT, STREETS, AND EASEMENT LAYOUT; DESCRIPTION (METES AND BOUNDS); ENGINEER'S & SURVEYOR'S CERTIFICATION; NOTES AND RESTRICTIONS; OWNER'S DEDICATION, CERTIFICATION, PLAT ATTESTATION; COUNTY CLERK'S RECORDING CERTIFICATION; CITY OF DONNA MAYOR CERTIFICATION; CITY OF DONNA PLANNING DEPT CERTIFICATION; HCDD NO. 1 CERTIFICATION, NORTH ALAMO WSC STATEMENT, HEALTH DEPARTMENT CERTIFICATION, DONNA IRRIGATION DISTRICT CERTIFICATION AND COUNTY JUDGE'S CERTIFICATION, REVISION NOTES.

SHEET 2.- ENGINEERING REPORT, INCLUDING DESCRIPTION OF WATER DISTRIBUTION SYSTEM, OSSF OR WASTE WATER COLLECTION SYSTEM AND ENGINEER'S CERTIFICATION (ENGLISH AND SPANISH VERSION) SUBDIVIDER CERTIFICATE & STATEMENT, DRAINAGE REPORT INCLUDING DESCRIPTION OF DRAINAGE AND MAP OF TOPOGRAPHY AND DRAINAGE, AND CONSTRUCTION DETAILS, REVISION NOTES.

REVISION NOTES

No.	Sheet	REVISION	Date	Approved

HIDALGO COUNTY CERTIFICATE OF PLAT APPROVAL

I, THE UNDERSIGNED, CERTIFY THAT THIS PLAT OF TROY SUBDIVISION WAS REVIEWED AND APPROVED BY THE HIDALGO COUNTY HEALTH DEPARTMENT ON _____.

ENVIRONMENTAL HEALTH DIVISION MANAGER _____ DATE _____

QUINTANILLA, HEADLEY AND ASSOCIATES, INC.

CONSULTING ENGINEERS LAND SURVEYORS
124 E. STUBBS ST. PHONE 956-381-6480
EDINBURG, TEXAS 78539 FAX 956-381-0527
ENGINEERING REGISTRATION NUMBER F-1513 OFFICE@QAENGINEERING.COM
SURVEYING REGISTRATION NUMBER 100411-00

SHEET NO. 1 OF 2 SHEETS
DATE OF PREPARATION: SEPT. 28, 2016

MAP OF WATER DISTRIBUTION SYSTEM/ MAPA DE DISTRIBUCION DE AGUA
 MAP OF TOPOGRAPHY AND DRAINAGE / MAPA DE TOPOGRAFIA Y DRENAJE

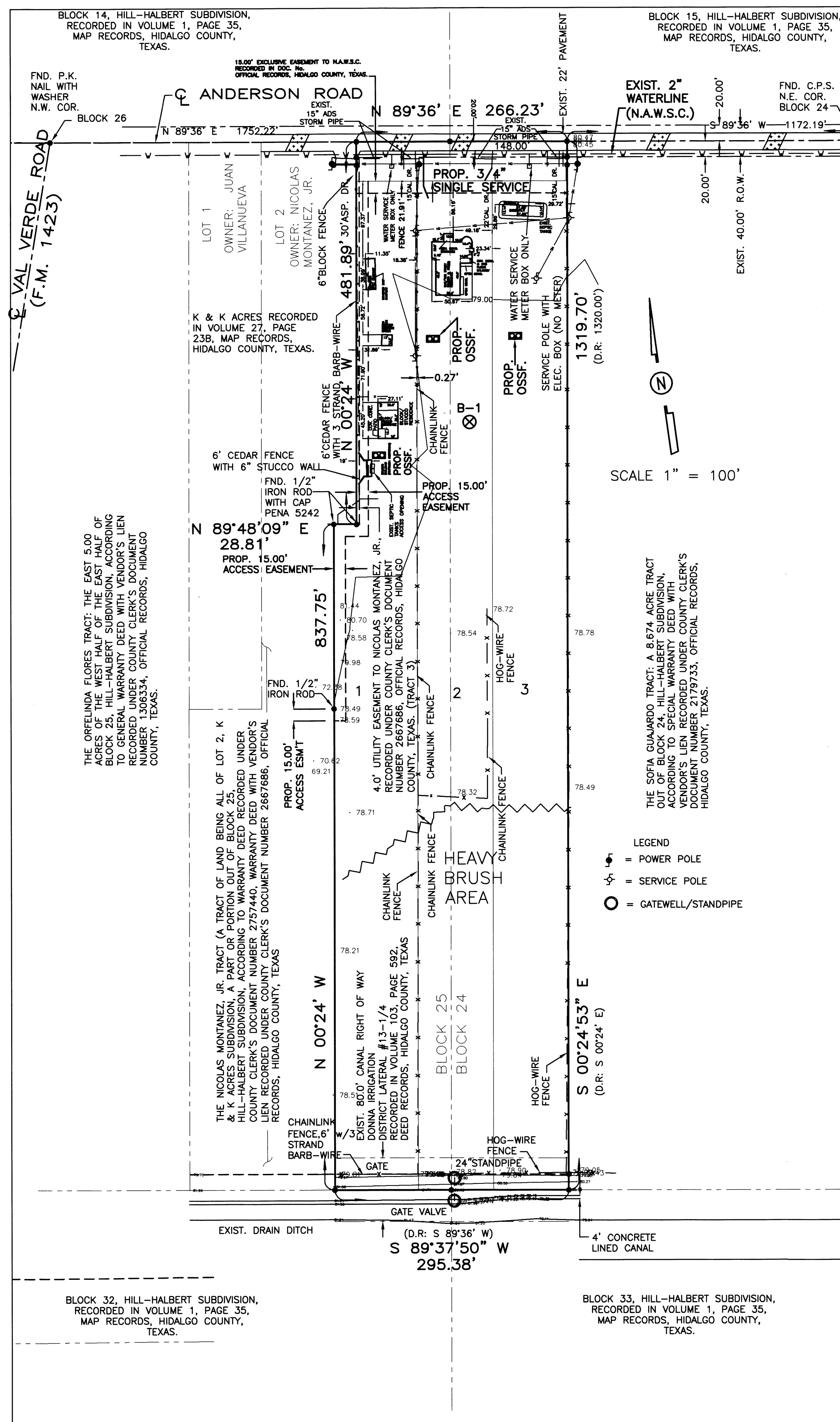

FINAL ENGINEERING REPORT FOR TROY SUBDIVISION
 BY ALFONSO QUINTANILLA, P.E.

WATER SUPPLY: Description and Costs.

TROY SUBDIVISION WILL BE PROVIDED WITH POTABLE WATER BY NORTH ALAMO WATER SUPPLY CORPORATION ("N.A.W.S.C."). THE SUBDIVIDER AND N.A.W.S.C. HAVE ENTERED INTO A CONTRACT IN WHICH N.A.W.S.C. PROMISED TO PROVIDE SUFFICIENT WATER TO THE SUBDIVISION FOR AT LEAST 30 YEARS AND N.A.W.S.C. HAVE PROVIDED DOCUMENTATION TO SUFFICIENTLY ESTABLISH THE LONG TERM QUANTITY AND QUALITY OF THE AVAILABLE WATER SUPPLIES TO SERVE THE FULL DEVELOPMENT OF THE SUBDIVISION. N.A.W.S.C. HAS AN EXISTING 2" DIAMETER WATERLINE RUNNING ALONG THE SOUTH SIDE OF ALBERTA ROAD.

FROM THE SAID 2" DIAMETER WATERLINE, ONE (1) 3/4" DIAMETER SINGLE SERVICES LINE RUNNING TO THE WATER METER BOXES FOR LOT 2, THERE IS 2 EXISTING WATER METER CURRENTLY SERVING FOR LOT 1 AND 3.

THE 3/4" SINGLE SERVICES AND THE METER BOXES HAVE BEEN INSTALLED, AT A TOTAL COST OF \$_____. THE SUBDIVIDER HAS IN ADDITION PAID N.A.W.S.C. THE SUM OF \$_____ FOR LOT 2 AS STATED IN THE 30 YEAR WATER SERVICE AGREEMENT AND REPRESENTS THE TOTAL COST OF WATER METERS AND ALL MEMBERSHIPS OR OTHER FEES ASSOCIATED WITH CONNECTING THE INDIVIDUAL LOTS IN THE SUBDIVISION TO THE N.A.W.S.C. SYSTEM. THE ENTIRE WATER FACILITIES HAS BEEN APPROVED AND ACCEPTED BY N.A.W.S.C. AND SAID DISTRIBUTION SYSTEM IS OPERABLE AS OF THE DATE OF THE RECORDING OF THE PLAT.

SEWAGE FACILITIES: Description and Costs.

SEWAGE FROM TROY SUBDIVISION, IS TREATED BY INDIVIDUAL ON-SITE SEWAGE FACILITIES ("OSSF") CONSISTING OF A STANDARD DESIGN DUAL COMPARTMENT SEPTIC TANK AND A DRAINFIELD ON EACH LOT. THE SITE EVALUATOR (LICENSE NUMBER OS 12481) HAS EVALUATED THE SUITABILITY OF THE SUBDIVISION SITE FOR OSSF AND SUBMITTED A REPORT CONCLUDING THAT THE SITE IS SUITABLE FOR OSSF. THE REPORT WAS REVIEWED AND APPROVED BY THE HIDALGO COUNTY HEALTH DEPARTMENT. HIGHLIGHTS OF THE REPORT ARE AS FOLLOWS:

EACH LOT IN THE SUBDIVISION IS AT LEAST 1/2 ACRE IN SIZE. THE UNITED STATES OF AGRICULTURE SOIL CONSERVATION SERVICE SOIL SURVEY BOOK INDICATED A FINE SANDY LOAM. THE SITE EVALUATOR (LICENSE NUMBER OS 12481) HAD ONE (1) TEST BORINGS MADE AT OPPOSITE AREAS OF THE SUBDIVISION AT THE CENTERS OF LOT 1. (ADDITIONAL BORINGS WERE UNNECESSARY BECAUSE THE SOILS ARE VERY UNIFORM WITHIN THIS LIMITED AREA.) THE SOIL REPORT AS PREPARED BY THE SITE EVALUATOR (LICENSE NUMBER OS 12481) INDICATES A CLAY LOAM (TEXTURE CLASS III) EXTENDING MORE THAN 24" BELOW THE BOTTOM OF ANY EXIST. EXCAVATIONS. THE SUBDIVISION DRAINS WELL.

THE ESTIMATED COST TO INSTALL A SEPTIC SYSTEM ON AN INDIVIDUAL LOT IS \$_____, INCLUDING THE COSTS FOR THE REQUIRED PERMIT AND LICENSE. NO OSSF'S HAVE BEEN INSTALLED AS OF THE TIME OF APPLICATION FOR FINAL PLAT APPROVAL. WITH THE FILING OF THIS FINAL PLAT, THE SUBDIVIDER IS PROVIDING ADEQUATE FINANCIAL GUARANTEES OF PERFORMANCE IN THE FORM OF A PERSONAL CHECK REPRESENTING A CASH DEPOSIT TO BE HELD BY THE COUNTY OF HIDALGO IN ESCROW IN THE AMOUNT OF \$_____ WHICH IS THE ESTIMATED TOTAL COST TO INSTALL A SEPTIC TANK SYSTEM ON EACH LOT. THE SUBDIVIDER WILL INCLUDE THE COST OF A SEPTIC TANK SYSTEM IN THE SALE PRICE OF THE LOT.

AT ANY TIME AFTER THE LOT IS SOLD, THE PURCHASER MAY INITIATE INSTALLATION OF AN OSSF SYSTEM BY WRITING OR CALLING THE SUBDIVIDER. SUBDIVIDER SHALL BE RESPONSIBLE TO FILE WITH THE HIDALGO COUNTY HEALTH DEPARTMENT AN APPLICATION FOR A PERMIT TO INSTALL AN OSSF. THE OSSF SYSTEM SHALL BE INSTALLED ON THE LOT PRIOR TO THE COUNTY ISSUING A FINAL LIGHT AND WATER CLEARANCE.

CERTIFICATION:

BY MY SIGNATURE BELOW, I CERTIFY THAT THE WATER AND SEWAGE SERVICE FACILITIES DESCRIBED ABOVE ARE IN COMPLIANCE WITH THE MODEL RULES ADOPTED UNDER SECTION 16.343, WATER CODE. I CERTIFY THAT THE ESTIMATED COSTS TO INSTALL CONSTRUCTED WATER AND ON-SITE SEWAGE FACILITIES, DISCUSSED ABOVE, ARE AS FOLLOWS:

WATER FACILITIES- THESE FACILITIES HAVE BEEN FULLY CONSTRUCTED, WITH INSTALLATION OF WATER METERS, AT A TOTAL COST OF \$_____ FOR LOT 2. THERE IS AN EXISTING WATER METER CURRENTLY SERVING FOR LOT 1 AND 3.

SEWAGE FACILITIES- THESE FACILITIES HAVE BEEN FULLY CONSTRUCTED HAVE COST A GRAND TOTAL OF \$_____.



Alfonso Quintanilla
 ALFONSO QUINTANILLA
 P.E. 95534
 DATE 5-4-17

SUBDIVIDER CERTIFICATION

1- BY COMPLETING THE IMPROVEMENTS DESCRIBED ON THE PLAT, SUBDIVIDER WILL COMPLY WITH MINIMUM STATE STANDARDS AND THAT (a) WATER QUALITY AND CONNECTIONS INCLUDING WATER METERS TO THE LOTS MEET SUCH STANDARDS AND (b) SEWER CONNECTIONS TO THE LOTS OR SEPTIC TANKS MEET OR WILL MEET SUCH STANDARDS AND WILL BE CONSTRUCTED IN ACCORDANCE WITH STATE AND COUNTY REGULATIONS.

SUBDIVIDER STATEMENT:

1- I (WE) _____ ELSA PIRKLE _____ SUBDIVIDERS OF TROY SUBDIVISION HEREBY CERTIFY SEWER PERMITS, AS APPLICABLE, HAVE BEEN PAID AND COPIES OF RECEIPTS ARE ON FILE WITH THE HIDALGO COUNTY HEALTH DEPARTMENT AND THAT AN ADEQUATE DRINKING WATER SOURCE IS IMMEDIATELY AVAILABLE TO EACH LOT OF THE TYPE, QUALITY & QUANTITY TO ENABLE EACH PERSON PURCHASING A LOT HAVE ADEQUATE WATER TO COMPLY WITH THE REGULATIONS AND THE LAWS OF THE STATE AS REQUIRED BY STATE AND COUNTY REGULATIONS.

ELSA PIRKLE
 3809 NORTH F.M. 493
 DONNA TX, 78537

STATE OF TEXAS
 COUNTY OF HIDALGO

BEFORE ME, the undersigned notary public, on this day personally appeared _____

ELSA PIRKLE
 proved to me through his Texas Department of Public Safety Driver License to be the person whose name is subscribed to the foregoing instrument, who, being by me first duly sworn, declared that the statements therein are true and correct

Given under my hand and seal of office this _____ day of _____, 20____.

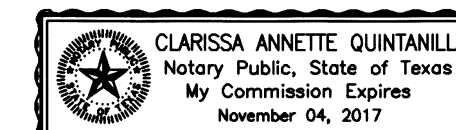

CLARISSA ANNETTE QUINTANILLA- NOTARY PUBLIC

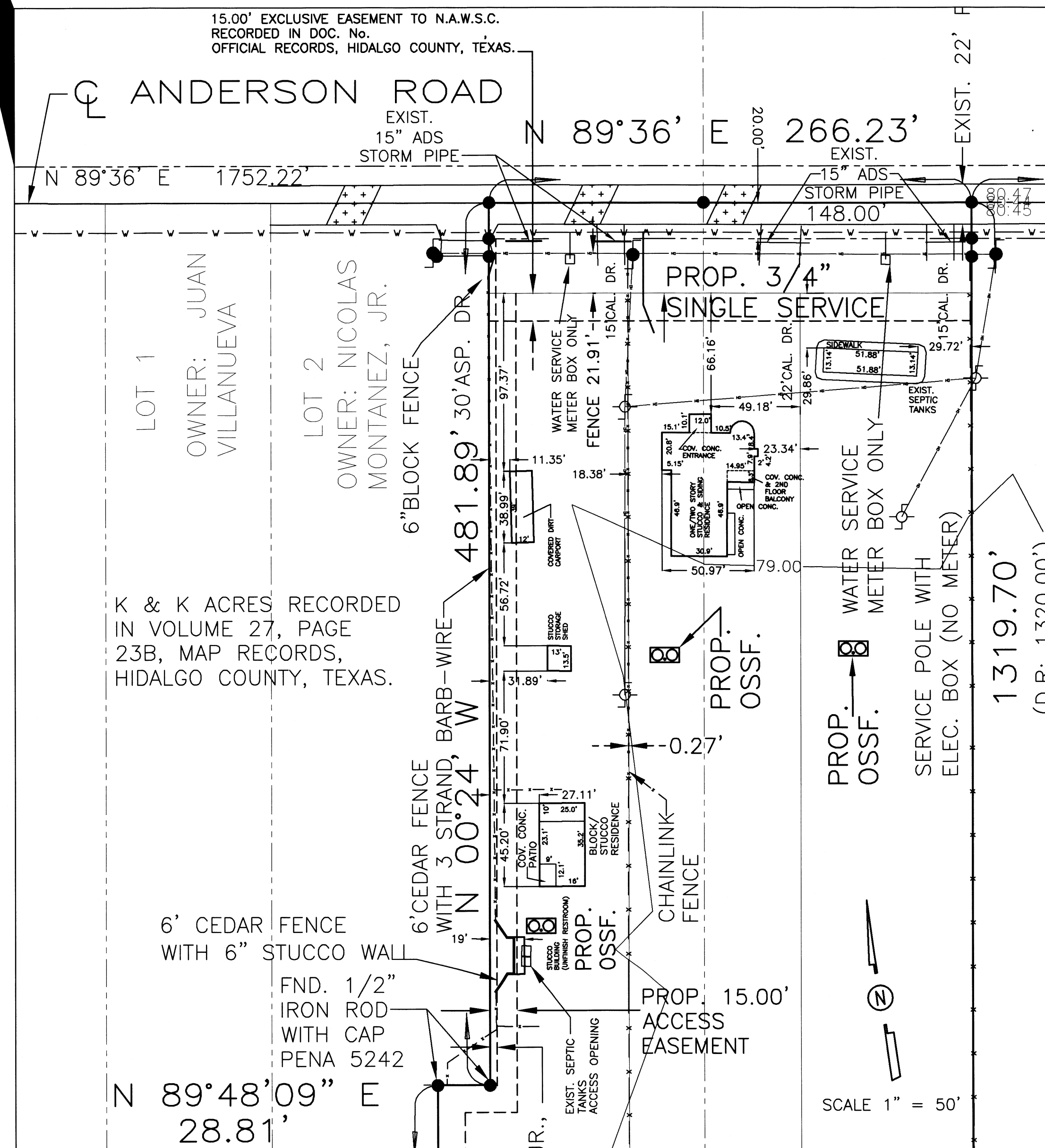

TROY SUBDIVISION

AN 8.63 ACRE TRACT OF LAND OUT OF BLOCKS 24 AND 25, HILL-HALBERT SUBDIVISION, HIDALGO COUNTY, TEXAS, ACCORDING TO THE MAP OR PLAT THEREOF RECORDED IN VOLUME 1, PAGE 35, MAP RECORDS, HIDALGO COUNTY, TEXAS, AND ACCORDING TO GENERAL WARRANTY DEED RECORDED UNDER COUNTY CLERK'S DOCUMENT NUMBER 2709465, OFFICIAL RECORDS, HIDALGO COUNTY, TEXAS.

REPORTE FINAL DE INGENIERIA PARA LA SUBDIVISION TROY SUBDIVISION:
 POR ALFONSO QUINTANILLA, P.E.

PROVISION DE AGUA: Descripción y Gastos.

TROY SUBDIVISION SERA PROVISTA DE AGUA POTABLE POR LA COMPANIA DE AGUA DE NORTH ALAMO WATER SUPPLY CORPORATION (N.A.W.S.C.). EL DUEÑO DE LA SUBDIVISION PAGARA A N.A.W.S.C. SE HAN COMPROMETIDO A PROVEER DE AGUA SUFICIENTE A LA SUBDIVISION POR UN PERIODO DE 30 AÑOS. LA COMPANIA DE AGUA N.A.W.S.C. HA PRESENTADO LA DOCUMENTACION DEMOSTRANDO LA DISPONIBILIDAD DE CANTIDAD Y CALIDAD DE AGUA A LARGO PLAZO QUE SERVIRA PARA EL FUTURO DESARROLLO DE LA SUBDIVISION. N.A.W.S.C. TIENE UNA LINEA EXISTENTE DE 2" DE DIAMETRO DE AGUA QUE CORRE POR EL LADO SUR DE LA CALLE ALBERTA ROAD.

DE LA LINEA DE 2" DE DIAMETRO, SE DESPRENDEN UN (1) SERVICIO DE 3/4" DE DIAMETRO QUE CORREN HACIA EL LOTE HASTA LLEGAR A UN MEDIDOR DE AGUA PARA EL LOTE 2. EL LOTE 1 Y EL 3 CONTIENEN CON MEDIDORES DE AGUA EXISTENTE.

LA LINEA DE SERVICIO DE 3/4" DE DIAMETRO, Y LA CAJA DE LOS MEDIDORES DE AGUA ESTAN INSTALADAS A UN COSTO TOTAL DE US\$_____ PARA EL LOTE 2. ADICIONALMENTE, EL DUEÑO DE LA SUBDIVISION PAGARA A N.A.W.S.C. LA CANTIDAD DE US\$_____ PARA EL LOTE 2 DE ACUERDO AL CONTRATO Y DOCUMENTO DE 30 AÑOS DE SERVICIO DE AGUA POTABLE EL CUAL CUBRE LOS MEDIDORES DE AGUA, INSTALACION, CONEXION Y MEMBRASIAS, CUANDO EL DUEÑO DE CADA LOTE SOLICITE UN MEDIDOR DE AGUA, LA COMPANIA N.A.W.S.C. LE INSTALARA SIN ALGUN GASTO AL DUEÑO. EL SISTEMA DE AGUA ESTARA EN FUNCIONAMIENTO COMPLETO ANTES O EN LA FECHA, EN LA CUAL LA SUBDIVISION SEA REGISTRADA EN EL CONDAO DE HIDALGO.

DRENAJE: Descripción y Gastos.
 EL DRENAJE DE TROY SUBDIVISION, TENDRA FOSAS SEPTICAS INDIVIDUALES (OSSF) CONSISTIENDO EN UN DISEÑO NORMAL CON DOBLE COMPARTIMIENTO DE FOSA SEPTICA (OSSF) Y UN CAMPO DE DRENAJE EN CADA SOLAR. EL EVALUADOR (LIC# OS 12481) DE ENCUEN HA INSPECCIONADO, EVALUADO Y REPORTADO QUE LA UBICACION DE LA SUBDIVISION ES CONVENIENTE PARA FOSAS SEPTICAS (OSSF). EL REPORTE FUE EXAMINADO Y APROBADO POR EL DEPARTAMENTO DE SALUD DEL CONDAO DE HIDALGO.

CADA SOLAR EN LA SUBDIVISION MIDE MEDIO ACRE DE TAMAÑO. EL LIBRO DE SERVICIOS Y CONSERVACION DEL SUELO DEL DEPARTAMENTO DE AGRICULTURA DE LOS ESTADOS UNIDOS (USDA) INDICA UNA MEZCLA DE BARRO ARENOSO. EL EVALUADOR (LIC# OS 12481) HIZO UNO (1) PRUEBAS CON AGUJEROS EN EL CENTRO DE LOS LOTE 1; (PRUEBAS ADICIONALES NO FUERON NECESARIAS PORQUE EL SUELO ES MUY UNIFORME DENTRO DEL AREA DELIMITADA). EL SUELO ES UN MARGA DE BARRO ARENOSO (CON TEXTURA CLASE III) EXTENDIDO A MAS DE 24 PULGADAS BAJO EL FONDO DE CUALQUIER EXCAVACION POR EL EVALUADOR (LIC# OS 12481). NO HAY PRESENCIA DE AGUA SUBTERRANEA BAJO LA CAPA DE 24 PULGADAS DE FONDO DE LAS EXCAVACIONES.

EL COSTO ESTIMADO PARA LA INSTALACION DE UN SISTEMA INDIVIDUAL DE FOSAS SEPTICAS POR SOLAR SON US\$_____ INCLUYENDO EL COSTO DEL PERMISO REQUERIDO Y LICENCIA. EN ESTOS MOMENTOS NINGUNA FOSA SEPTICA HA SIDO INSTALADA EN EL PROCESO DE LA APROBACION FINAL CON EL ARCHIVAMIENTO DEL PLAN FINAL. EL DUEÑO DE LA SUBDIVISION PROPORCIONARA UNA GARANTIA FINANCIERA ADECUADA CON DESEMPEÑO EN FORMA DE UN CHEQUE PERSONAL REPRESENTANDO UN "DEPOSITO EN EFECTIVO" OBTENIDO POR EL CONDAO DE HIDALGO EN LA CANTIDAD DE US\$_____ QUE ES EL COSTO TOTAL ESTIMADO PARA INSTALAR UN SISTEMA DE FOSAS SEPTICAS EN CADA TERRENO. EL DUEÑO DE LA SUBDIVISION INCLUIRA EL COSTO DE UN SISTEMA DE FOSAS SEPTICAS EN EL PRECIO DE VENTA DEL TERRENO.

EN CUALQUIER MOMENTO DESPUES DE QUE EL TERRENO SEA VENDIDO, EL COMPRADOR PUEDE INICIA LA INSTALACION DE UN SISTEMA SEPTICO ESCRIBIENDO O LLAMANDO AL DUEÑO DE LA SUBDIVISION Y ENTONCES ARCHIVANDO EN EL DEPARTAMENTO DE SALUD DEL CONDAO DE HIDALGO UNA APLICACION PARA UN SISTEMA DE CONSTRUIR PARA UN SISTEMA SEPTICA. LAS FOSAS SEPTICAS DEBEN DE ESTAR INSTALADAS ANTES QUE EL CONDAO DE HIDALGO PUEDA APROBAR LA AUTORIZACION DE LUZ Y AGUA.

CERTIFICACION:

CON MI FIRMA, CERTIFICO QUE LOS SERVICIOS Y SISTEMAS DE AGUA Y DE DRENAJE, DESCRITOS EN ESTE DOCUMENTO, CUMPLEN CON LAS MODEL SUBDIVISION RULES (LAS REGLAS GOBIERNO A LAS SUBDIVISIONES), ADOPTADAS EN LA SECCION 16.343 DEL TEXAS WATER CODE (CODIGO DE AGUA DE TEXAS), CERTIFICO QUE LOS GASTOS PARA INSTALAR LOS SISTEMAS DE AGUA Y DE DRENAJE SON:

AGUA: EL SISTEMA DE AGUA (TODO INCLUIDO) ESTA CONSTRUIDO, CON LA INSTALACION DE LOS MEDIDORES DE AGUA. EL COSTO TOTAL ES DE US\$_____ POR LOTE 1. LOTE 1 Y 3 TIENEN UN MEDIDOR DE AGUA EXISTENTE.

DRENAJE: SE ESTIMA QUE LAS FOSAS SEPTICAS COSTARAN US\$_____ (TODO INCLUIDO).



Alfonso Quintanilla
 ALFONSO QUINTANILLA
 P.E. 95534
 DATE 5-4-17

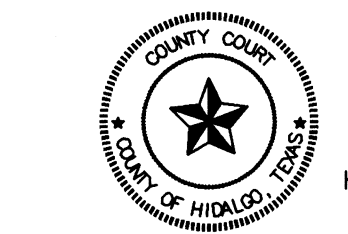

FILED FOR RECORD IN
 HIDALGO COUNTY
 ARTURO GUAJARDO, JR.
 HIDALGO COUNTY CLERK

ON: _____ AT _____ AM/PM
 INSTRUMENT NUMBER _____
 OF THE MAP RECORDS OF HIDALGO COUNTY, TEXAS
 BY: _____ DEPUTY

QUINTANILLA, HEADLEY AND ASSOCIATES, INC.
 CONSULTING ENGINEERS • LAND SURVEYORS
 124 E. STUBBS ST. PHONE 956-381-6480
 EDINBURG, TEXAS 78539 FAX 956-381-0527
 REGISTRATION NUMBER F-1513 OFFICE@QHAENGINEERING.COM
 SURVEYING REGISTRATION NUMBER 100411-00

REVISION NOTES

No.	Sheet	REVISION	Date	Approved

SHEET NO. 2 OF 3 SHEETS

FILENAME: F:\DATA\SUBDIVISION\TROY SUBDIVISION\WATER			
DATE PREPARED: 5-1-2017	PREPARED BY: JG	CHECKED BY: JG	APPROVED BY: JG
DATE REVISED: 5-1-2017	REVISED BY: JG	CHECKED BY: JG	APPROVED BY: JG

BLOCK 14, HILL-HALBERT SUBDIVISION,
RECORDED IN VOLUME 1, PAGE 35,
MAP RECORDS, HIDALGO COUNTY,
TEXAS.

BLOCK 15, HILL-HALBERT SUBDIVISION,
RECORDED IN VOLUME 1, PAGE 35,
MAP RECORDS, HIDALGO COUNTY,
TEXAS.

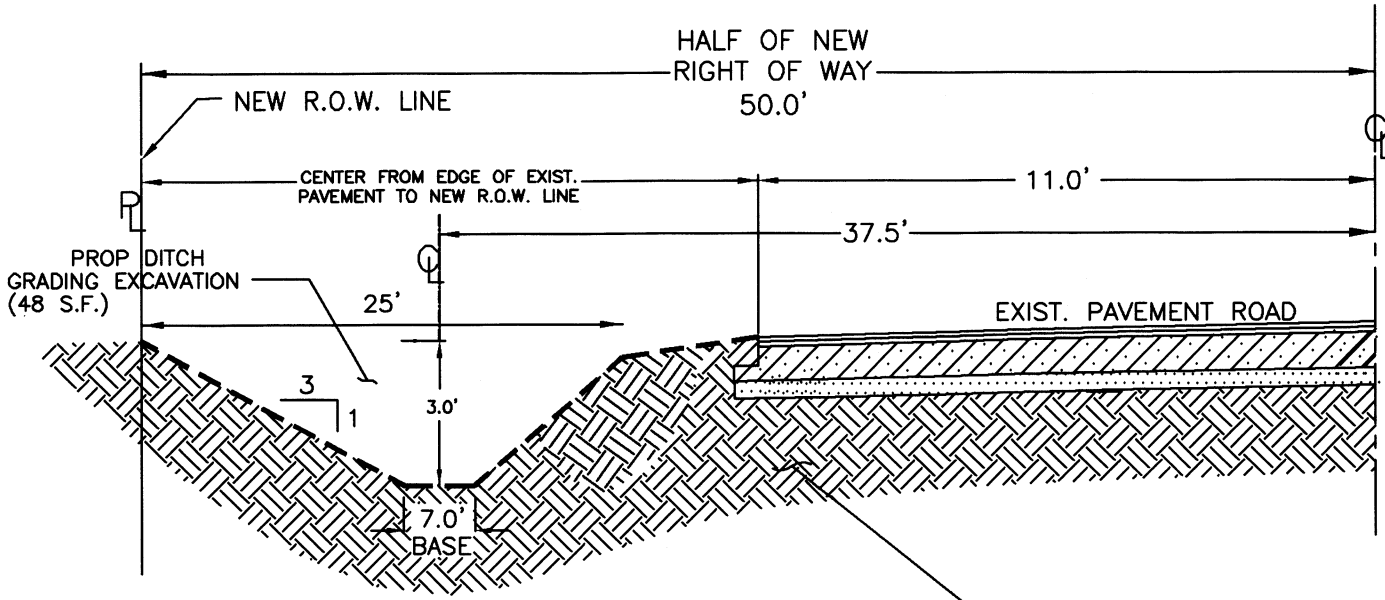
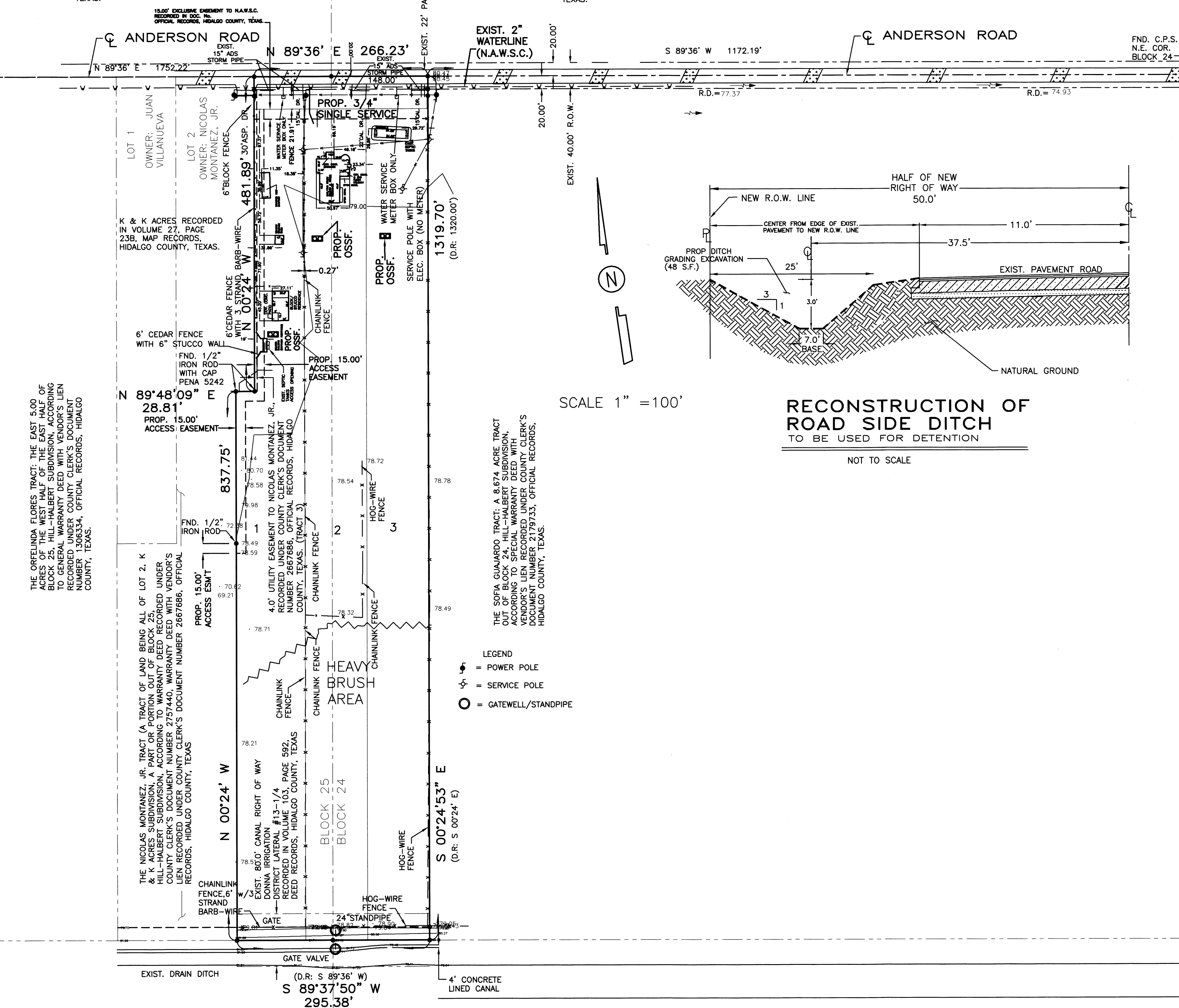

**RECONSTRUCTION OF
ROAD SIDE DITCH
TO BE USED FOR DETENTION**
NOT TO SCALE

TROY SUBDIVISION

AN 8.63 ACRE TRACT OF LAND OUT OF BLOCKS 24 AND 25,
HILL-HALBERT SUBDIVISION, HIDALGO COUNTY, TEXAS, ACCORDING TO
THE MAP OR PLAT THEREOF RECORDED IN VOLUME 1, PAGE 35,
MAP RECORDS, HIDALGO COUNTY, TEXAS, AND ACCORDING TO
GENERAL WARRANTY DEED RECORDED UNDER COUNTY CLERK'S
DOCUMENT NUMBER 2709465, OFFICIAL RECORDS, HIDALGO COUNTY,
TEXAS.

DRAINAGE REPORT
FOR
TROY SUBDIVISION

A 8.63 acre tract of land out of Blocks 24 and 25, Hill-Halbert Subdivision, Hidalgo County, Texas, according to the map or plat thereof recorded in Volume 1, Page 35, map records, Hidalgo County, Texas, and according to General Warranty Deed recorded under County Clerk's Document Number 2709465, official record, Hidalgo County, Texas. This subdivision is located on the south side of Anderson Road, approximately 1753 feet east of Val Verde Road (F.M. 1423). The proposed subdivision will consist of 3 residential lots.

The tract is Zone "C" as per FEMA Flood Insurance Rate Map, Community Panel No. 480334 0425 C, dated on November 16, 1982.

The majority of the soil is sandy clay loam, and clay loam. This soil is well drained. Permeability is moderate. Plasticity Index has a range of 11-23. See attached Soil Survey of Hidalgo County, Texas tables.

Presently, the site has very minimal runoff. The existing runoff for the proposed subdivision is Q= 3.49 cubic feet per second based on a 10-year storm.

After development, the runoff will be Q= 10.11 cubic feet per second for an increase of Q= 6.62 cubic feet per second. Detention will be 11,618.75 cubic feet (0.27 acre feet). Detention will be done by the regrading of the roadside ditches. The excavation done by the regrading will be greater than the 0.27 acre feet required. Runoff flows into the road ditch on the south side of Anderson Road and on the west side of Dillon Road, where it flows into an 18" R.C.P. and discharges into an existing Donna Irrigation Drain ditch.

CERTIFICATION:

BY MY SIGNATURE BELOW, I CERTIFY THAT THE 100-YEAR FLOODPLAIN FOR ZONE "C" (AREAS DETERMINED TO BE OUTSIDE THE 500-YEAR FLOOD PLAIN) AS DESCRIBED IN COMMUNITY PANEL NUMBER 480334 0425 C (NOVEMBER 16, 1982) IS CONTAINED WITHIN THE RIGHT-OF-WAY OF STREET AND WITHIN THE DRAINAGE OF THE SUBDIVISION, AS SHOWN BELOW.

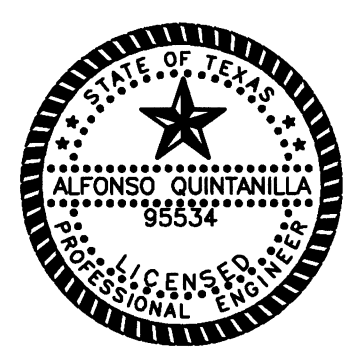

Alfonso Quintanilla P.E.
ALFONSO QUINTANILLA DATE 5-4-17
P.E. 95534

LEGEND
TOTAL DETENTION REQUIRED - 11,618.75 C.F.
TOTAL DETENTION PROVIDED - 12,768.0 C.F.
(266 L.F. X 48 S.F.)

QUINTANILLA, HEADLEY AND ASSOCIATES, INC.
CONSULTING ENGINEERS • LAND SURVEYORS
124 E. STUBBS ST. PHONE 956-381-6480
EDINBURG, TEXAS 78539 FAX 956-381-0527
REGISTRATION NUMBER F-1513 OFFICE@QHAENGINEERING.COM
SURVEYING REGISTRATION NUMBER 100411-00

REVISION NOTES

No.	Sheet	REVISION	Date	Approved

FILENAME : F:\DATA\SUB\EDINBURG\TROY SUBDIVISION\WATER
SHEET NO. 3 OF 3 SHEETS
DATE PREPARED 3-1-2017
DATE REVISION 3-1-2017
PREPARED BY LG
REVISIONS BY JUIS CVZS
CHECKED BY
APPROVED BY