

GARZA RESIDENCE

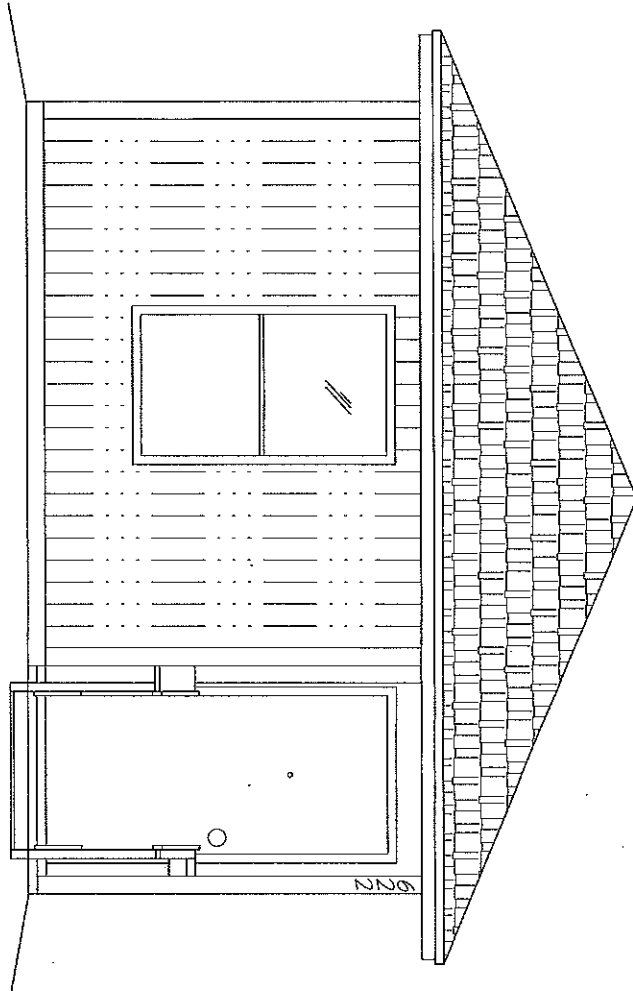

JUANITA GARZA
622 LEE GARZA ST. - WESLACO
(956) 685-7117

URBAN COUNTY PROGRAM
427 E. DURANTA AVE. - ALAMO
(956) 787-8127

URBAN COUNTY PROGRAM
OWNER OCCUPIED HOUSING REHABILITATION PROGRAM

JUANITA GARZA
622 LEE GARZA ST. WESLACO, TX

885 SQ. FT.

LOT 5, BLOCK 3 JAMES M. BLACK SUBDIVISION

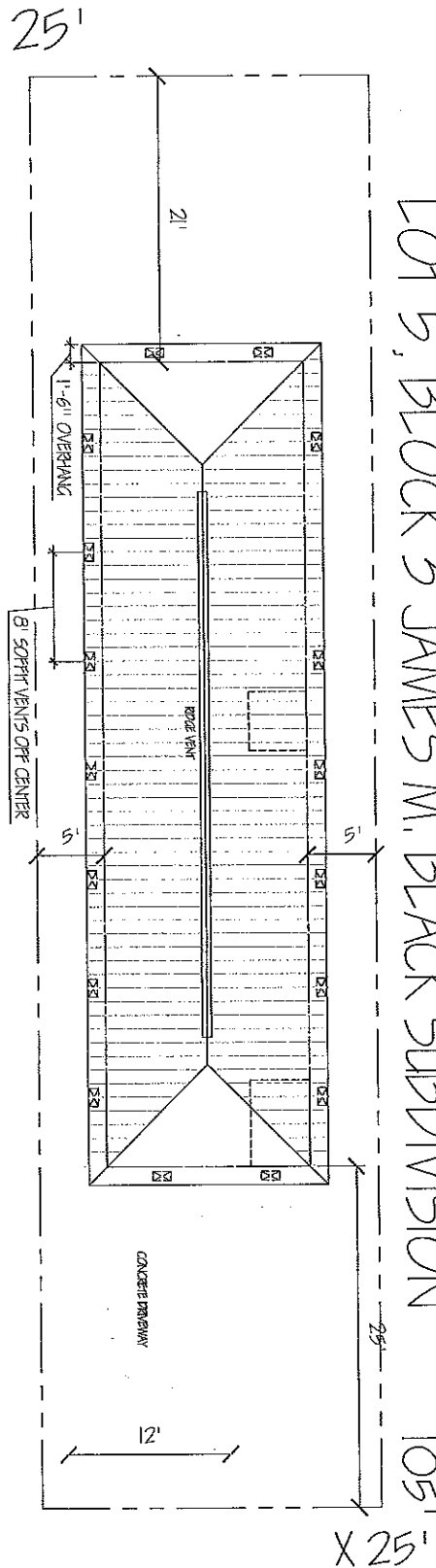

LEE GARZA ST.

NOTE:

Please verify with city/ county on setbacks and for any requirements regarding sidewalks, landscaping and any other obligations as per city regulations/ ordinances. **HOWEVER** any house that is made for handicap accessibility **WILL ALWAYS** require driveway with connecting sidewalk to ramp.

Remember to provide 6" of landscape dirt around house with sufficient grass seed up to 10' of perimeter.
 Install both a ramp, steps and railings as per owners request of location.
 In addition, remember to replace septic tank if needed and is more than 10 yrs old.
 House to be built on original location.

Driveway to be 12' X 25' minimum. Remain distance is to street if any is to be of asphalt, caliche or concrete.

URBAN COUNTY PROGRAM
 OWNER OCCUPIED HOUSING REHABILITATION PROGRAM

JUANITA GARZA
 622 LEE GARZA ST. WESLACO, TX

889 SQ. FT.

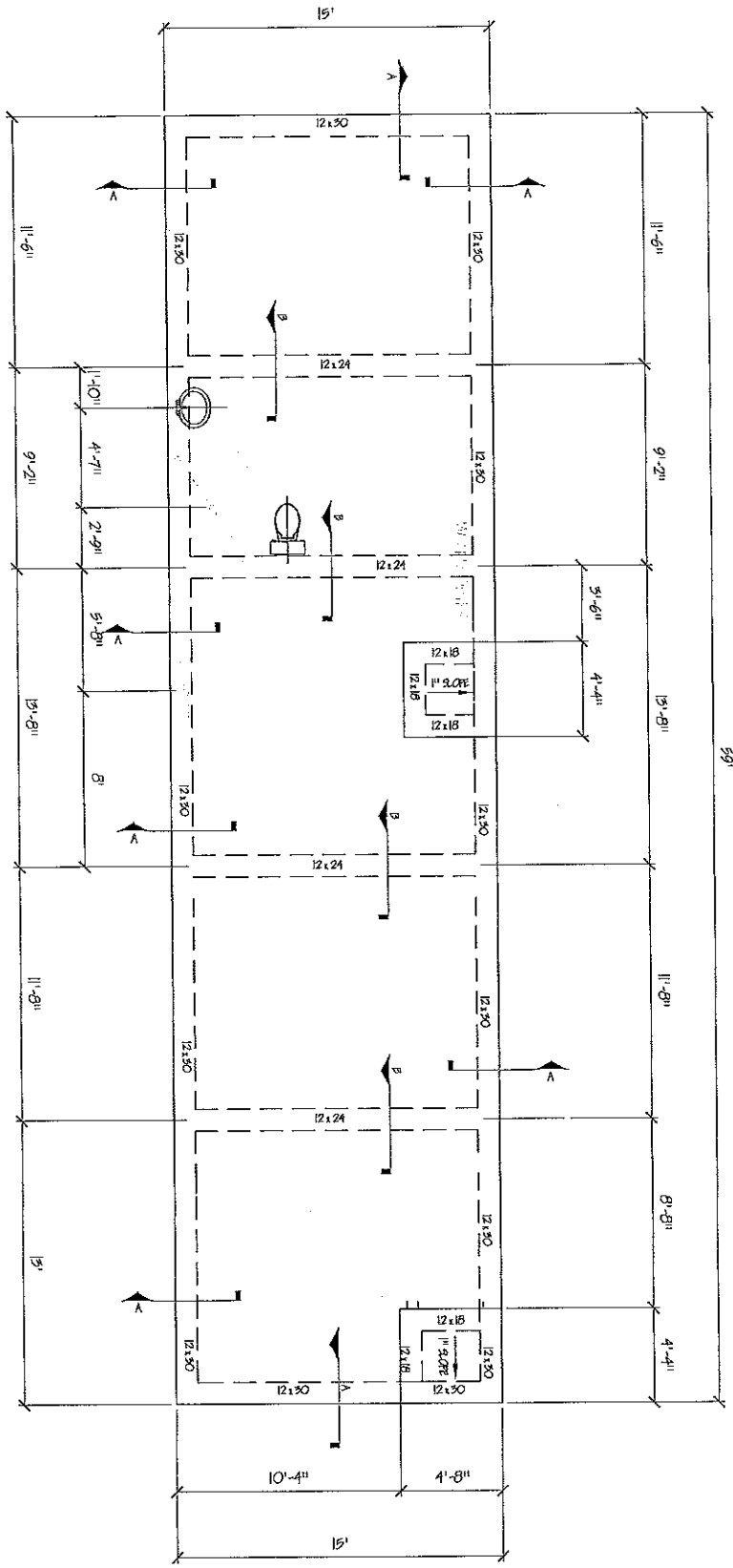

GENERAL NOTES

- 4" THICK SLAB ON GRADE W/ #3 BARS @ 16" O.C. EACH WAY AT MID-DEPTH OF SLAB OVER 6 MIL. VIBRATED CURABLE CONCRETE FILL.
- EXTERIOR BEAMS TO BE 12"x30" WITH 4 #5 BARS CONT. TOP & BOTTOM WITH #5 STRIPS AT 24" O.C. AND A MIN. OF 6" IN DEPTH TO UNDISTURBED SOIL.
- INTERIOR BEAMS TO BE 12"x24" WITH 4 #5 BARS CONT. TOP & BOTTOM WITH #5 STRIPS AT 24" O.C. AND A MIN. OF 6" IN DEPTH TO UNDISTURBED SOIL.
- CORNER BARS AT ALL CORNERS & INTERSECTIONS 2"x2" - #5 APPLY 6x6 #6 WIRE MESH AT SIDEWALKS AND DRIVEWAYS.
- INSTALL AGOR BOLTS AT PERIMETER AT 4' O.C.
- USE ONLY COMPACTED SELECTED FILL PRIT. FINISH FLOOR TO BE 18" FROM TOP OF CURB. UNLESS OTHERWISE NOTED.

B-INTERIOR BEAM

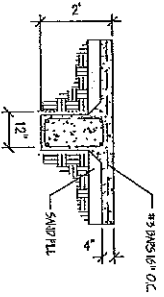

- INTERIOR BEAMS TO BE 12"x24" WITH 4 #5 BARS CONT. TOP & BOTTOM WITH #5 STRIPS AT 24" O.C. AND A MIN. OF 6" IN DEPTH TO UNDISTURBED SOIL.

A-EXTERIOR BEAM

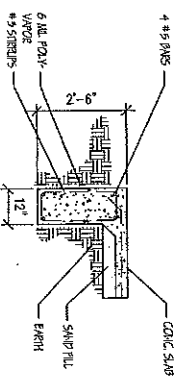

- EXTERIOR BEAMS TO BE 12"x30" WITH 4 #5 BARS CONT. TOP & BOTTOM WITH #5 STRIPS AT 24" O.C. AND A MIN. OF 6" IN DEPTH TO UNDISTURBED SOIL.

FOUNDATION PLAN

URBAN COUNTY PROGRAM
OWNER OCCUPIED HOUSING REHABILITATION PROGRAM

JUANITA GARZA
622 LEE GARZA ST. WESLACO, TX

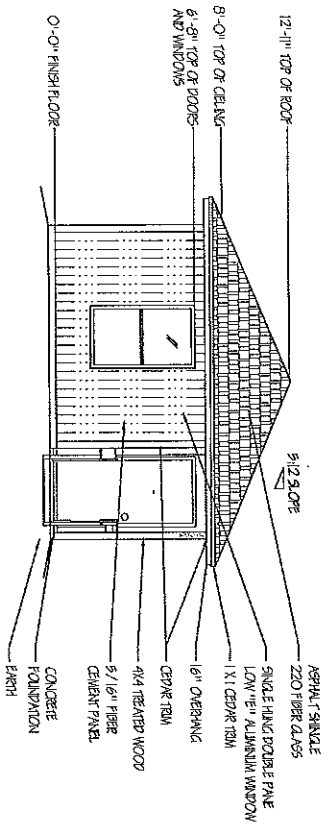

FRONT ELEVATION

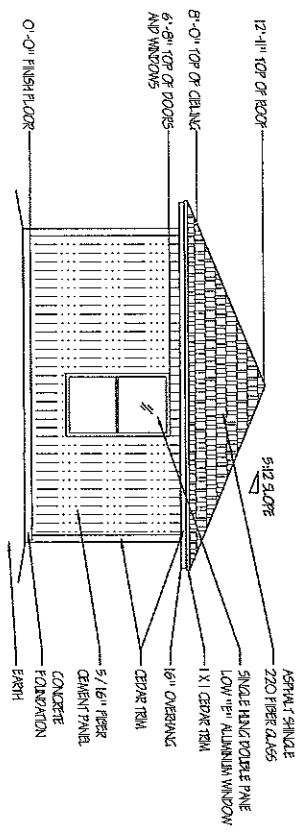

REAR ELEVATION

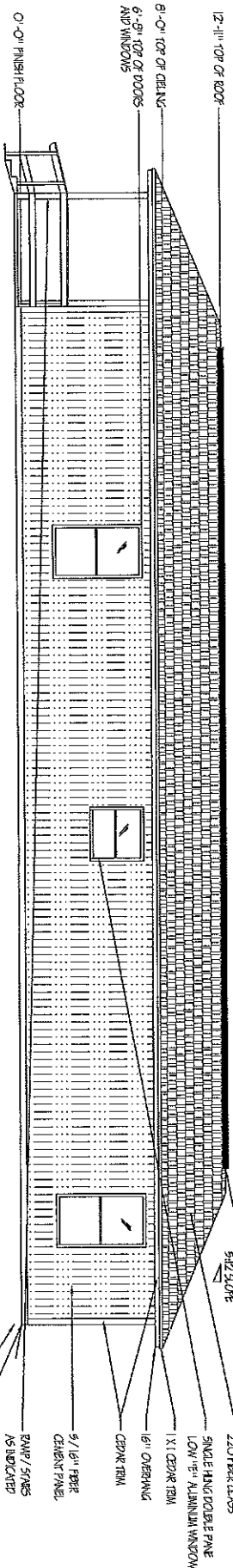

RIGHT ELEVATION

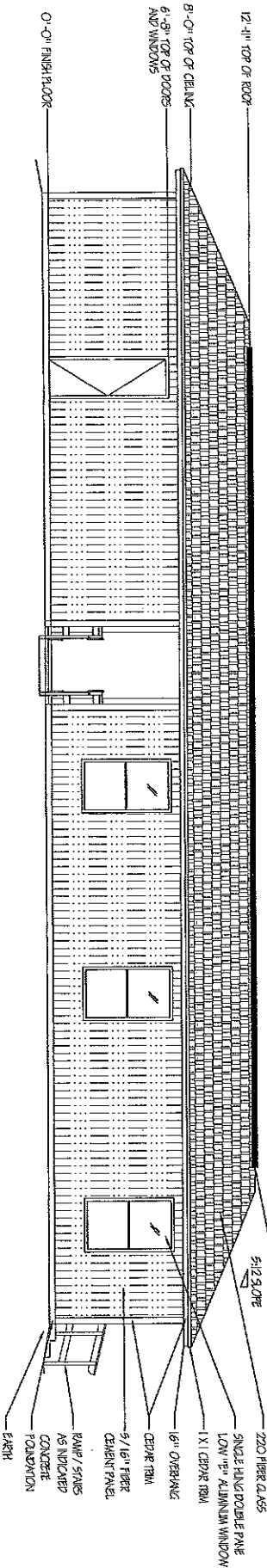

LEFT ELEVATION

URBAN COUNTY PROGRAM
OWNER OCCUPIED HOUSING REHABILITATION PROGRAM

JUANITA GARZA
622 LEE GARZA ST. WESLACO, TX

ELECTRICAL LEGEND

(W)	WATER VALVE	⊕	LIGHT FIXTURE
⊕	DETACH ELECTRICAL RECEPT.	⊕	LIGHT SWITCH
220V	220V ELECTRICAL RECEPT.	⊕	TRANSFORMER
⊕	220V ELECTRICAL RECEPT.	⊕	SHOCK PROTECTOR
⊕	220V ELECTRICAL RECEPT.		
⊕	BATHROOM EXHAUST FAN		

ELECTRICAL PLAN

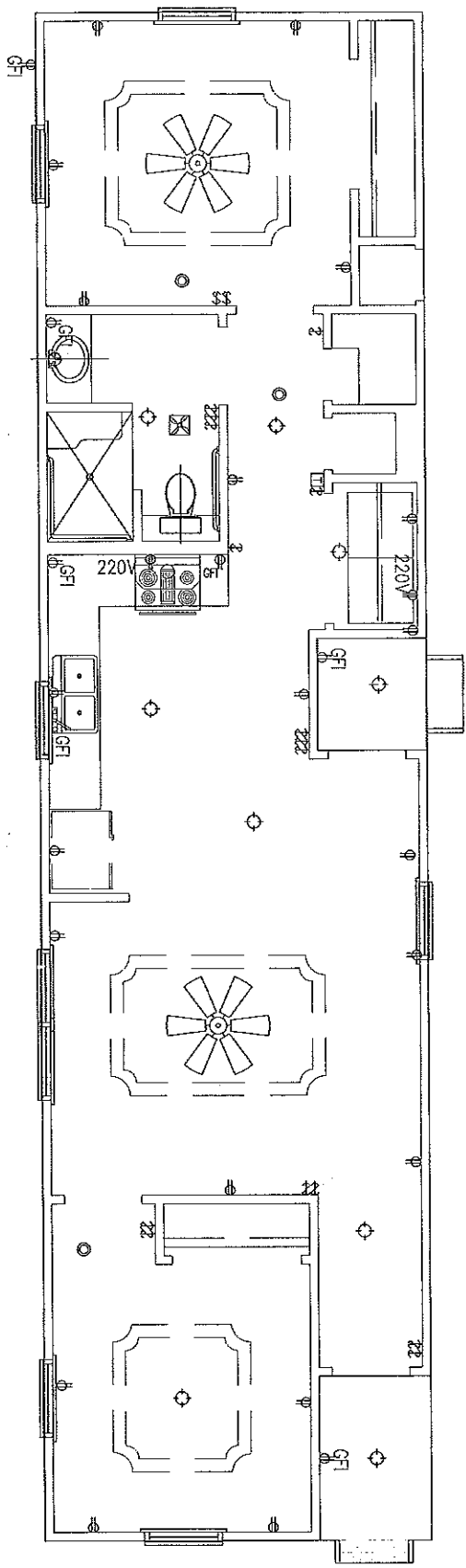

URBAN COUNTY PROGRAM
OWNER OCCUPIED HOUSING REHABILITATION PROGRAM

JUANITA GARZA
622 LEE GARZA ST. WESLACO, TX

ALL SPECIFICATIONS SHALL ASSUME THE USE OF CONTRACTOR'S MINIMUM GENERAL SPECIFICATIONS MANUAL
OWNER (S) JUANITA GARZA CASE NO.: SH# 75-17-02 DATE: 5/5/17 ADDRESS: 622 LEB GARZA ST WEST ACO, TX PHONE: 956-585-7117 BY: ROBERT CAVAZOS

SPECIFICATIONS

1. FOUNDATION WORK:

BUILD A NEW CONCRETE FOUNDATION TO COMPLY WITH PLANS, SPEC'S, CITY AND COUNTY REQUIREMENTS. PROJECTS TO BE 18" ABOVE CENTER LINE OF STREET OR 18" ABOVE NATURAL GROUND, WHICHEVER IS GREATER. PROVIDE CONCRETE SLAB FOR A/C UNIT & A MIN. OF 12 X 25 DRIVEWAY (depending on city).

2. PLUMBING GENERAL: (SEE SPECS)

- > ALL PLUMBING ROUGH SHALL BE AS FOLLOWS:
- > WATER SUPPLY TO HOUSE SHALL HAVE A 3/4" CUTOFF VALVE BEFORE ENTRY TO HOUSE.
- > INTERIOR WATER SUPPLY LINES FOR HOUSE SHALL BE ALL NEW PEX OF APPROPRIATE DIAMETER.
- > NEW PEX PIPES AND FITTINGS:
- OF 1" MINIMUM DIAMETER FOR ALL EXTERIOR WATER SUPPLY LINES BELOW GROUND.
- OF APPROPRIATE DIAMETER FOR DWV (DRAIN, WASTE, AND VENTS).
- SEWER CONNECTION SHALL HAVE (1) PLASTIC PVC SEWER CLEAN OUT.

ALL PLUMBING FINISH SHALL BE AS FOLLOWS:

- > RELATED PLUMBING ITEMS:
- (2) EXTERIOR ROSE BRASS 9/16" FAUCETS.
- 1/2" CUTOFF VALVES WITH ESCUTCHEONS FOR ALL FIXTURES.
- PLUMBING SEALANT FOR ALL DRAINS, AND SINK PERIMETERS
- ALL OTHER RELATED PLUMBING (SEE SPECS)
- KITCHEN SINK W/ RELATED PLUMBING & FAUCETS
- PEDESTAL SINK W/ RELATED PLUMBING & FAUCETS
- TOILET OF MATCHING COLOR
- SHOWER WITH RELATED PLUMBING AND HANDICAP ACCESSIBLE.
- SHOWER FAUCETS & REMOVABLE SHOWER HEAD
- MEDICINE CABINET/STOVE, RACKS/T.P. DISTRIBUTOR/TOOTHBRUSH & SOAP HOLDER, & SHOWER ROD (SEE SPECS)
- WATER HEATER INSTALLED AS PER SPECS. (GAS OR ELECTRIC AS PER OWNER REQUEST)

OTHER RELATED ITEMS

- RANGE CONNECTIONS AS PER OWNERS REQUEST (SEE SECTION 23)
- 4" DRYER EXHAUST VENT.
- IN WALL WASHING MACHINE BOX WITH BRASS FAUCETS & RELATED PLUMBING.
- HOOK UP ALL DRAINAGE LINES TO CITY SEWER SYSTEM IF AVAILABLE. SEE CITY FOR INFORMATION TEST SEPTIC SYSTEM IF EXISTING FOR INTEGRITY AND REPLACE IF NECESSARY AND MORE THAN 10 YEARS OF AGE

3. INTERIOR/EXTERIOR WALLS &

CEILING:

- > ALL INTERIOR AND EXTERIOR WALL FINISHING:
- > 2"x4" (#2 OR BETTER) FOR USE IN SOLE PLATES (TREATED LUMBER)
- DOUBLE TOP PLATES
- 2x6 PRE-CUT STUDS @ 16" O.C.
- WINDOW SILLS
- CEILING JOIST CHAIN BLOCKING @ 48" O.C.
- > 2"x6" (#2 OR BETTER) FOR USE IN:
- WINDOW & DOOR HEADERS WITH 1"2" SPACER.
- CEILING JOIST @ 24" O.C., FOR CLEARANCES LARGER THAN 12'
- CEILING JOIST SHALL BE @ 16" O.C.

- INSTALL BOOTIES IN EVERY CORNER OF THE HOUSE ALONG WITH METAL ANCHORS ON BOTH BOTTOM AND TOP PLATES OF HOME
- ALL EXTERIOR CEILING COVERINGS:
- 3/8" OD EXTERIOR PLYWOOD FOR PORCH CEILINGS.
- ALL INTERIOR WALL & CEILING COVERINGS:
- 1/2" SHEETROCK FINISHED AS PER SPECS.
- 1/2" DAMP RESISTANT SHEETROCK FOR BATH AREAS.

ALL INTERIOR CEILINGS SHALL HAVE ORANGE PEEL TEXTURE. ALL INTERIOR WALL SURFACES SHALL HAVE ORANGE PEEL TEXTURE. ALL EXTERIOR TRIMMINGS SHOULD CONSIST OF CEDAR WOOD.

4. ROOF (1: SLOPE=8/12)

- ROOF SHALL HAVE:
- A HINGABLE STYLE ROOF WITH 16" OVERHANGS.
- A HINGABLE STYLE FRONT PORCH AS PER PLANS.
- PORCH COLUMNS MUST BE FASTENED TO CONCRETE.
- AN ADEQUATE COMBINATION OF RIDGE & SOFT VENTS WITH AIR CHUTES.
- ADEQUATE RAIN GUTTERS WITH DOWN SPOUTS FOR THE ROOF AREA THAT MAY AFFECT OWNERS.
- SHINGLES TO BE OF LIGHT COLOR (no black shingles)

5. PORCH & CANOPY FLOORS:

- THE HOUSE SHALL HAVE PORCH FLOORS AS FOLLOWS:
- A FRONT PORCH FLOOR.
- A SIDE/RACK PORCH FLOOR.
- PROVIDE RAMP & (2) HANDRAILS TO EACH FRONT AND/OR SIDE PORCH STEPS

6. INSULATION:

- > ALL LIVING AREA CEILINGS WITH BLOWN IN INSULATION TO AN R-49 FACTOR. (need a combined R-30 & R-19 to meet requirement)
- > HAVE RULER INSTALLED FOR EVERY 300 SQUARE FEET BEFORE FRAMING AND ROUGH-IN INSPECTION IS SCHEDULED.
- > INFILTRATION FOAM SHALL BE USED AROUND ALL WINDOWS, WIRES, PLUMBING, ELECTRICAL, 2X4 BOTTOM PLATES AND ALL PENETRATED AREAS.
- > ALL PERIMETER WALLS WITH R-45 F.G. BATT.
- > ALL EXTERIOR PIPES EXPOSED TO WEATHER.

7. INTERIOR FINISH:

- ALL TRIM SHALL BE INSTALLED AS PER SPECS
- ALL PAINT SHALL BE APPLIED AS PER SPECS (2 COATS) WITH PAINT COMPARABLE IN QUALITY TO SHERWIN WILLIAMS. ALLOW A VARIETY OF DIFFERENT COLORS FOR CLIENT TO CHOOSE FROM. (2 COLOR CHOICE MIN).

8. EXTERIOR FINISH:

- PAINT ENTIRE HOUSE AS PER SPECS WITH PAINT COMPARABLE IN QUALITY TO SHERWIN WILLIAMS. PRIMER TO BE OIL BASED & PAINT MUST BE EQUIVALENT TO A-100. (2 COLOR CHOICE MIN).

9. SIDING:

- THE SIDING SHALL BE 5/8" FIBER CEMENT WITH ALL CEDAR TRIM TO ENTIRE HOUSE.

10. WINDOWS:

- SHALL BE NEW LOW-E DOUBLE PANE INSULATED ALUMINUM WINDOWS. SIZE AS PER PLAN. KEEP LABELS ON WINDOWS UNTIL FINAL INSPECTION HAS BEEN CLEARED.

11. CABINETS GENERAL:

- BUILD AND/OR INSTALL NEW KITCHEN CABINETS TO INCLUDE A RANGE CABINET.
- > A KITCHEN BATHROOM FORMICA COUNTER TOP OF MATCHING COLOR.
- BUILD AND/OR INSTALL A NEW VANITY CABINET (IF APPLICABLE) FOR BATHROOM WITH FORMICA TO MATCH LAVATORY, SINK, AND WALLS. ALL CABINETRY PIECES SHOULD BE NEW AND COMPLETE AND BUILT TO PROFESSIONAL STANDARDS.

12. FLOOR, SUBFLOOR, & FINISH FLOORING:

- APPLY VOT FLOOR TILE TO ALL LIVING AREA HOUSE FLOORS.

13. ELECTRICAL GENERAL

- ALL ELECTRICAL INSTALLATIONS & WORK AS PER ELECTRICAL CODE WITH THE FOLLOWING CONDITIONS:
- > PROVIDE RANGE OUTLET AS PER OWNERS REQUEST.
- > PROVIDE APPROPRIATE WASHER & DRYER CONNECTION.
- > (2) 52 CEILING FANS (CEILING HUGGER STYLE) COMPARABLE IN QUALITY TO THE HUNTER BRAND. THE CONTRACTOR SHALL ALLOW \$120.00 FOR MATERIAL & LABOR LOCATION AS PER OWNER REQUEST.
- > INSTALL GFCI OUTLETS IN BATHROOMS, KITCHEN, AND EXTERIOR WALLS.
- > EACH ELECTRICAL PANEL OR BREAKERBOX LIGHT SWITCH & THERMOSTAT NO HIGHER THAN 48" ABOVE FLOOR.
- > EACH ELECTRICAL PLUG TO BE 1' ABOVE THE FLOOR
- > ANY OUTLETS WITHIN 6' FROM KITCHEN OR BATHROOM SINKS MUST BE GFCI

14. RANGE HOOD:

- > INSTALL A RANGE HOOD TO FIT OWNERS RANGE SIZE (30" OR 36") AND VENT TO EXTERIOR.

15. BATHROOM ACCESSORIES:

- ALL ACCESSORIES & MEDICINE CABINETS AS PER SPECS. INCLUDE CHISTIAN ROD & PLASTIC RETAINING DAM TO HELP PREVENT WATER FROM ESCAPING SHOWER. INSTALL PEDESTAL SINK AND CABINET ABOVE TOILET. (ALSO INCLUDE TOILET PAPER TOOTHBRUSH, AND SOAP HOLDER)

16. ACCESS FOR PHYSICAL DISABILITIES:

- INSTALL ONE CONC. RAMP AS PER OWNERS REQUEST THAT CONNECTS WITH 12 X 25 DRIVEWAY AND STEPS WITH HANDRAILS
- BATHROOM SHOULD ACCOMMODATE GRAB BARS WHERE INDICATED IN PLANS

17. HEATING & A/C:

- PROVIDE & INSTALL A 16 SEER CENTRAL AIR CONDITIONING COMPARABLE IN QUALITY TO A CARRIER BRAND UNIT FOR THE ENTIRE HOUSE. INCLUDE DIGITAL THERMOSTAT.

18. SMOKE DETECTORS:

- > INSTALL A SMOKE DETECTOR INSIDE EACH SLEEPING ROOM, OUTSIDE SLEEPING ROOMS, ALL WIRED IN SERIES.

19. GENERAL NOTES:

CONTRACTOR IS RESPONSIBLE FOR:

- > YOU'RE BID TO INCLUDE ANY COST RELATED TO REQUIREMENTS FROM CITY. CHANGE ORDERS FOR THIS PARTICULAR PURPOSE WILL NOT BE ACCEPTED OR PROCESSED TO CORRECT THE ABOVE MENTIONED.
- > YOUR BID TO INCLUDE ANY COST RELATED TO RE-CHECK & ENERGY COMPLIANCE REQUIREMENTS.
- > THE DEMOLISH AND DISPOSAL EXISTING STRUCTURE. THE COMPLIANCE OF ALL THE REQUIRED BUILDING ELEVATIONS.
- > PROVIDE 6" OF LANDSCAPE DIRT AROUND THE HOUSE ALONG WITH SUFFICIENT GRASS SEEDS UP TO 10' OF PERIMETER.
- > PROVIDING THE APPROPRIATE ELECTRICAL AND/OR GAS CONNECTIONS FOR RANGE AS PER APPLICANT'S REQUEST AND ACCORDING TO APPLICABLE PLUMBING/ELECTRICAL CODE.
- > PROVIDE PHONE JACKS & CABLE CONNECTIONS IN EVERY BORN & LIVING SPACE. KITCHEN PHONE IF REQUESTED. PROVIDE TERTIARY PRE-TREATMENT TO ENTIRE HOUSE. OBTAINING, DISPLAYING, AND SUBMITTING ALL PROPER PERMITS & INSPECTIONS.
- > ALL CONTRACTORS WILL BE RESPONSIBLE FOR ANY ADDITIONAL PLANS, SPECIFICATIONS AND/OR DETAILS THAT ARE REQUIRED BY CITIES OR COUNTY AT THE TIME OF OBTAINING PERMITS.
- > MINIMUM 12-25 CONC. DRIVEWAY WITH CONNECTING SIDEWALK TO RAMP FOR HANDICAP APPLICANTS.
- > ALL THE GENERAL INFORMATION CONTAINED WITHIN SECTION 23. GENERAL NOTES OF THE CONTRACTOR'S GENERAL SPECIFICATIONS MANUAL.
- > PROVIDE AND INSTALL PROJECTS SIGNS AT EACH CONSTRUCTION SITE
- > CONTRACTOR IS RESPONSIBLE FOR SUPPLYING PORT A POTTY THROUGHOUT CONSTRUCTION PROCESS (demo to final inspection)
- > SHOWERS ENTRANCES TO BE 36" WIDE
- > ALL UCP HOMES MUST COMPLY WITH TEXAS GOVERNMENT CODE §206.514

THE HOMEOWNER SHALL BE RESPONSIBLE FOR

- > REMOVE AND DISPOSE OF ALL DEBRIS ON SITE BEFORE THE BEGINNING OF CONSTRUCTION, INCLUDING BUT NOT LIMITED TO TREES, ABANDONED VEHICLES, OLD LUMBER, ETC.
- > MAKING NECESSARY DEPOSITS FOR ANY UTILITIES TO BE CONNECTED TO THE NEW DWELLING.

I HAVE READ AND FULLY AGREE WITH THE WRITE-UP AND PLANS AS PRESENTED TO ME.

Juanita Garza
NAME OF APPLICANT

NAME OF CO-APPLICANT