



HIDALGO COUNTY PLANNING DEPARTMENT

T.J. Arredondo, CFM
Director of Planning

1304 SOUTH 25TH STREET
EDINBURG TEXAS 78539
Tel. 956-318-2840 Fax. 956-318-2844

HIDALGO COUNTY COMMISSIONERS COURT MEETING

DATE: 6-27-2017

PROPOSED ALBERTA VILLAGE SUBDIVISION, PRECINCT No. 4.

ENGINEER: MELDEN & HUNT, INC. DEVELOPER: JULIO & MELISSA CARRANZA

PRELIMINARY APPROVAL FINAL APPROVAL FINAL APPROVAL WITH FINANCIAL GUARANTEE WITH VARIANCE

NUMBER OF LOTS: 36 *SINGLE FAMILY *MULTI-FAMILY COMMERCIAL INSTITUTIONAL

LOCATION DESCRIPTION: NORTH OF ALBERTA ROAD APPROXIMATELY ¼ MILE WEST OF RAUL LONGORIA ROAD.

SUBDIVISION LIES WITHIN THE: ETJ of EDINBURG and was approved by the P & Z and City Commission of said City

DRAINAGE REPORT WAS APPROVED BY HCDD#1: ON 6-09-2017 PROPERTY LIES WITHIN FLOOD ZONE: "B" AS PER FEMA.

DRAINAGE DESIGN: DRAINAGE CONSISTS OF STORM SEWER SYSTEM AND DETENTION WILL BE PROVIDED BY WIDENING THE EXISTING DRAIN DITCH LOCATED APPROXIMATELY 400 FEET EAST OF THE PROPOSED SUBDIVISION DEVELOPMENT.

ROAD R.O.W. DEDICATION: 20.00 FEET ONTO ALBERTA ROAD.

H.C.R.O.W. PRELIMINARY APPROVAL DATE: 6-08-2017 BY, JOSE A. OCHOA, PCT. 4 R.O.W. AGENT

H.C.H.D. PRELIMINARY APPROVAL DATE: N/A BY, ENVIRONMENTAL HEALTH DIVISION MANAGER

SEWER SYSTEM: SANITARY SEWER BY: CITY OF EDINBURG LINE SIZE: 8" LOCATION: ALBERTA ROAD.

WATER SERVICE PROVIDER: N.A.W.S.C. LINE SIZE: 8" LOCATION: ALBERTA ROAD.

H.C.E.O.C. PRELIMINARY APPROVAL DATE: 6-08-2017 : BY MARTIN RAMIREZ ENVIRONMENTAL COMPLIANCE COORDINATOR

LARGE CONSTRUCTION

The applicant has submitted the required NOI as per Part II, Section E of the TPDES General Permit for Construction Activities (TXR150000) along with a copy of the Erosion Control Plan for the proposed project.

VARIANCE REQUEST: **VARIANCE REQUEST FROM THE HIDALGO COUNTY SUBDIVISION RULES, TITLE B, CHAPTER 3, "PRELIMINARY PLAT SUBMISSION REQUIREMENTS" SECTION 3.5 ITEM 13A. (BUILDING SETBACKS)**

PRELIMINARY APPROVAL FROM THE
HIDALGO COUNTY COMMISSIONERS COURT ON: _____, _____

STAFF RECOMMENDS: **Preliminary Approval** subject to comments and future recommendations by planning, other departments and the approval of the City of EDINBURG.

Final Approval subject to recommendations other departments

Final Approval with financial guarantee.

This subdivision plat has been reviewed and complies with the Hidalgo County Subdivision Rules, Texas Water Development Board Model Subdivision Rules and The Texas Local Government Code.

*

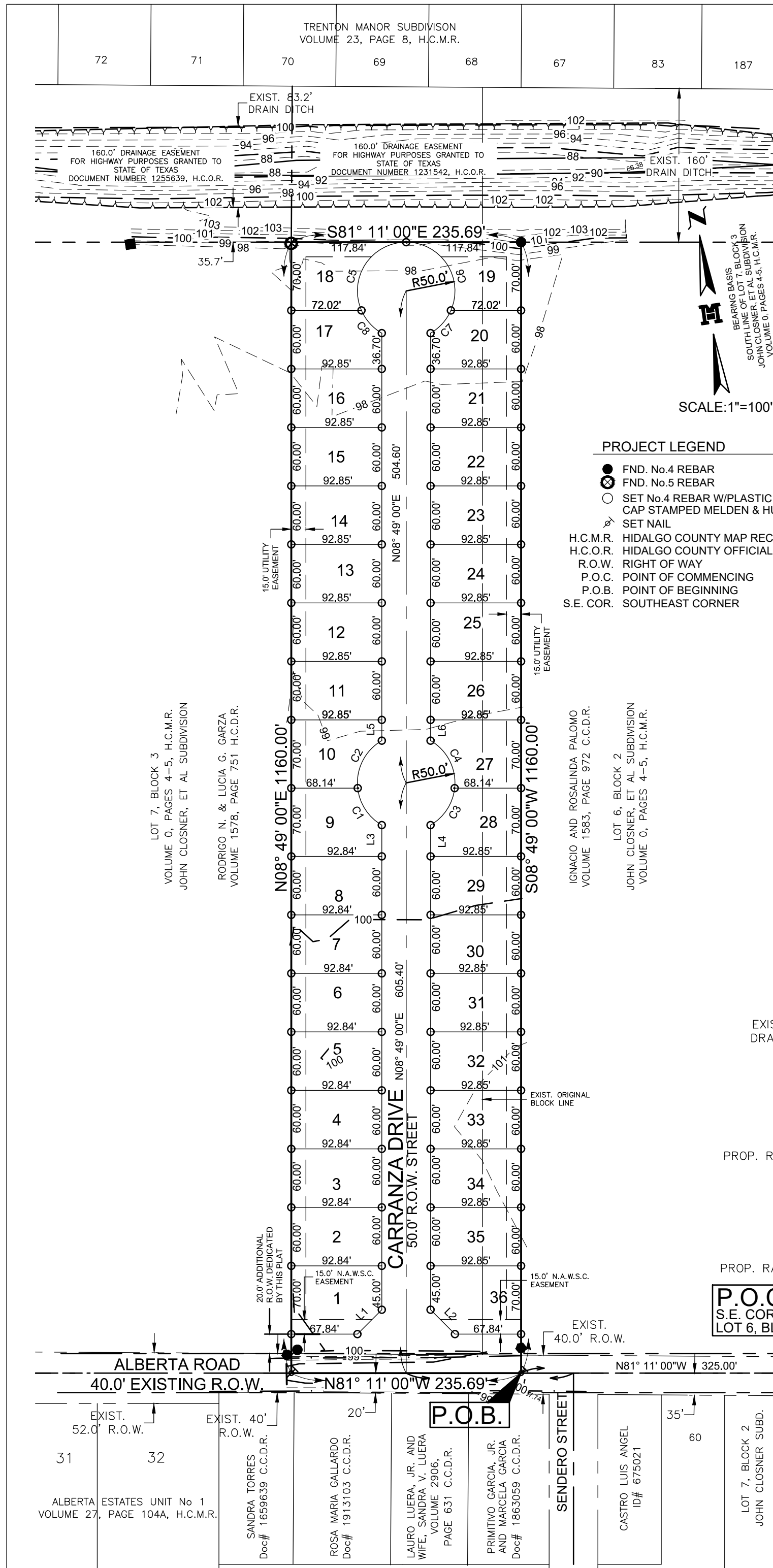

RIGHT OF WAY EASEMENT

KNOWN ALL MEN BY THESE PRESENTS, THAT THE UNDERSIGNED, OWNERS OF THE PROPERTY SHOWN ON THIS PLAT, THEIR SUCCESSORS, ASSIGNS, AND TRANSFERREES (HEREINAFTER CALLED "GRANTOR" WHETHER ONE OR MORE PERSONS ARE NAMED), IN CONSIDERATION OF ONE DOLLAR (\$1.00) AND OTHER VALUABLE CONSIDERATION PAID BY NORTH ALAMO WATER SUPPLY CORPORATION, (HEREINAFTER CALLED "GRANTEE"), THE RECEIPT AND SUFFICIENCY OF WHICH IS HEREBY ACKNOWLEDGED, DOES HEREBY GRANT, BARGAIN, SELL, TRANSFER AND CONVEY TO SAID GRANTEE, ITS SUCCESSORS AND ASSIGNS, AN EXCLUSIVE PERPETUAL EASEMENT WITH THE RIGHT TO ERECT, CONSTRUCT, INSTALL AND LAY AND THEREAFTER USE, OPERATE, INSPECT, REPAIR, MAINTAIN, REPLACE AND REMOVE WATER DISTRIBUTION LINES AND APPURTENANCES OVER AND ACROSS THE LANDS SHOWN ON THIS PLAT, TOGETHER WITH THE RIGHT OF INGRESS AND EGRESS OVER GRANTOR'S ADJACENT LANDS FOR THE PURPOSE FOR WHICH THE ABOVE-MENTIONED RIGHTS ARE GRANTED. THE EASEMENT HEREBY GRANTED SHALL NOT EXCEED 15' IN WIDTH, AND GRANTEE IS HEREBY AUTHORIZED TO DESIGNATE THE COURSE OF THE EASEMENT HEREIN CONVEYED EXCEPT THAT WHEN THE PIPELINE(S) IS INSTALLED, THE EASEMENT HEREIN GRANTED SHALL BE LIMITED TO A STRIP OF LAND 15' IN WIDTH, THE CENTER LINE THEREOF BEING THE PIPELINE INSTALLED.

IN THE EVENT THE EASEMENT HEREBY GRANTED ABUTS ON A PUBLIC ROAD AND THE CITY, COUNTY OR STATE HEREAFTER WIDENS OR RELOCATES THE PUBLIC ROAD SO AS TO REQUIRE THE RELOCATION OF THIS WATER LINE AS INSTALLED, GRANTEE FURTHER GRANTS TO GRANTEE AN ADDITIONAL EASEMENT OVER AND ACROSS THE LAND SHOWN ON THIS PLAT FOR THE PURPOSE OF LATERALLY RELOCATING SAID WATER LINE AS MAY BE NECESSARY TO CLEAR THE ROAD IMPROVEMENTS, WHICH EASEMENT HEREBY GRANTED SHALL BE LIMITED TO A STRIP OF LAND 15' IN WIDTH, THE CENTER LINE THEREOF BEING THE PIPELINE AS RELOCATED.

THE CONSIDERATION RECITED HEREIN SHALL CONSTITUTE PAYMENT IN FULL FOR ALL DAMAGES SUSTAINED BY GRANTEE BY REASON OF THE INSTALLATION, MAINTENANCE, REPAIR, REPLACEMENT AND RELOCATION OF THE STRUCTURES REFERRED TO HEREIN. THIS AGREEMENT TOGETHER WITH OTHER PROVISIONS OF THIS GRANT SHALL CONSTITUTE AN EASEMENT FOR THE BENEFIT OF THE GRANTEE, ITS SUCCESSORS, AND ASSIGNS. THE GRANTEE COVENANTS THAT IT IS THE OWNER OF THE ABOVE-DESCRIBED LANDS AND THAT SAID LANDS ARE FREE AND CLEAR OF ALL ENCUMBRANCES AND LIENS, EXCEPT THE FOLLOWING:

THE EASEMENT CONVEYED HEREIN WAS OBTAINED OR IMPROVED THROUGH FEDERAL FINANCIAL ASSISTANCE. THIS EASEMENT IS SUBJECT TO THE PROVISIONS OF THE TITLE VI OF THE CIVIL RIGHTS ACT OF 1964 AND THE REGULATIONS ISSUED PURSUANT THERETO FOR SO LONG AS THE EASEMENT CONTINUES TO BE USED FOR THE SAME OR SIMILAR PURPOSE FOR WHICH FINANCIAL ASSISTANCE WAS EXTENDED OR FOR SO LONG AS THE GRANTEE OWNS IT, WHICHEVER IS LONGER.

IN WITNESS WHEREOF, THE SAID GRANTOR HAS EXECUTED THIS INSTRUMENT THE DAY OF _____ 20__

(GRANTOR'S SIGNATURE)

ACKNOWLEDGMENT

THE STATE OF TEXAS §
COUNTY OF HIDALGO §

BEFORE ME, THE UNDERSIGNED, A NOTARY PUBLIC IN AND FOR SAID COUNTY AND STATE, ON THIS DAY _____ KNOWN TO ME TO BE THE PERSON(S) WHOSE NAME(S) IS (ARE) SUBSCRIBED TO THE FOREGOING INSTRUMENT, AND ACKNOWLEDGED TO ME THAT HE (SHE) (THEY) EXECUTED THE SAME FOR THE PURPOSES AND CONSIDERATION THEREIN EXPRESSED.

GIVEN UNDER MY HAND AND SEAL OF OFFICE THIS THE _____ DAY OF _____ 20__

NOTARY PUBLIC, STATE OF TEXAS
MY COMMISSION EXPIRES: _____

DESCRIPTION OF ALBERTA VILLAGE
METES AND BOUNDS DESCRIPTION

A TRACT OF LAND BEING 6.276 ACRES, OUT OF LOT 6, BLOCK 2 AND LOT 7, BLOCK 3, JOHN CLOSNER ET AL SUBDIVISION, ACCORDING TO THE PLAT THEREOF IN VOLUME 1583, PAGE 972 C.C.D.R. PAGES 4-5, HIDALGO COUNTY MAP RECORDS, WHICH SAID 6.276 ACRES WERE CONVEYED TO JULIO CESAR CARRANZA AND WIFE MELISSA YOLANDA CARRANZA BY VIRTUE OF A WARRANTY DEED RECORDED UNDER DOCUMENT NUMBER 2756544, HIDALGO COUNTY OFFICIAL RECORDS, SAID 6.276 ACRES ALSO BEING MORE PARTICULARLY DESCRIBED AS FOLLOWS:

COMMENCING AT A NAIL SET FOR THE SOUTHEAST CORNER OF SAID LOT 6, BLOCK 2,

THENCE, N 81° 11' 00" W A DISTANCE OF 325.00 FEET TO A NAIL SET ON THE POINT LINE OF SAID LOT 6, BLOCK 2 FOR THE SOUTHEAST CORNER OF THIS TRACT & THE SOUTH OF BEGINNING.

- THENCE, N 81° 11' 00" W ALONG THE SOUTH LINES OF SAID LOTS 6 AND 7, A DISTANCE OF 235.69 FEET TO A NAIL SET FOR THE SOUTHWEST CORNER OF THIS TRACT;
- THENCE, N 08° 49' 00" E AT A DISTANCE 20.00 FEET PASS THE NORTH RIGHT-OF-WAY OF ALBERTA ROAD AND CONTINUING A TOTAL DISTANCE OF 1160.00 FEET TO A No. 5 REBAR FOUND FOR THE NORTHWEST CORNER OF THIS TRACT;
- THENCE, S 81° 11' 00" E A DISTANCE 235.69 FEET TO A No. 4 REBAR FOUND FOR THE NORTHEAST CORNER OF THIS TRACT;
- THENCE, S 08° 49' 00" W AT A DISTANCE OF 1140.00 FEET PASS THE NORTH RIGHT-OF-WAY OF ALBERTA ROAD AND CONTINUING A TOTAL DISTANCE OF 1160.00 FEET TO THE POINT OF BEGINNING, AND CONTAINING 6.276 ACRES OF LAND, MORE OR LESS.

Curve Table					
Curve #	Length	Radius	Delta	Chord Direction	Tangent
C1	46.95	50.00	053° 48' 00"	S24° 17' 00"E	45.24 25.37
C2	57.77	50.00	066° 12' 00"	S35° 43' 00"W	54.61 32.59
C3	46.95	50.00	053° 48' 00"	N41° 55' 00"E	45.24 25.37
C4	57.77	50.00	066° 12' 00"	N18° 05' 00"W	54.61 32.59
C5	99.11	50.00	113° 34' 37"	S42° 01' 37"W	83.67 76.37
C6	99.11	50.00	113° 34' 37"	N24° 23' 37"W	83.67 76.37
C7	31.78	50.00	036° 25' 19"	N50° 36' 21"E	31.25 16.45
C8	31.78	50.00	036° 25' 19"	S32° 58' 21"E	31.25 16.45

Lot Line Table		
Line #	Length	Direction
L1	35.36	S53° 49' 00"W
L2	35.36	N36° 11' 00"W
L3	32.10	S08° 49' 00"W
L4	32.10	N08° 49' 00"E
L5	21.30	S08° 49' 00"W
L6	21.30	N08° 49' 00"E

Lot Area Table		
Lot #	SQ. FT.	Area
1	6186.62	0.142
2	5570.68	0.128
3	5570.68	0.128
4	5570.68	0.128
5	5570.68	0.128
6	5570.70	0.128
7	5570.70	0.128
8	5570.70	0.128
9	5865.89	0.135
10	5596.94	0.128
11	5570.70	0.128
12	5570.70	0.128
13	5570.70	0.128
14	5570.70	0.128
15	5570.70	0.128
16	5570.70	0.128
17	5275.62	0.121
18	5313.00	0.122
19	5313.00	0.122
20	5275.62	0.121

Lot Area Table		
Lot #	SQ. FT.	Area
21	5570.70	0.128
22	5570.70	0.128
23	5570.70	0.128
24	5570.70	0.128
25	5570.70	0.128
26	5570.70	0.128
27	5596.94	0.128
28	5865.89	0.135
29	5570.70	0.128
30	5570.70	0.128
31	5570.70	0.128
32	5570.70	0.128
33	5570.70	0.128
34	5570.70	0.128
35	5570.70	0.128
36	6186.65	0.142

SUBDIVISION MAP OF
ALBERTA VILLAGE
A TRACT OF LAND BEING 6.276 ACRES OUT OF LOT 6, BLOCK 2 AND LOT 7, BLOCK 3 JOHN CLOSNER, ET AL SUBDIVISION
VOL. 0, PGS. 4-5, H.C.M.R.
HIDALGO COUNTY, TEXAS

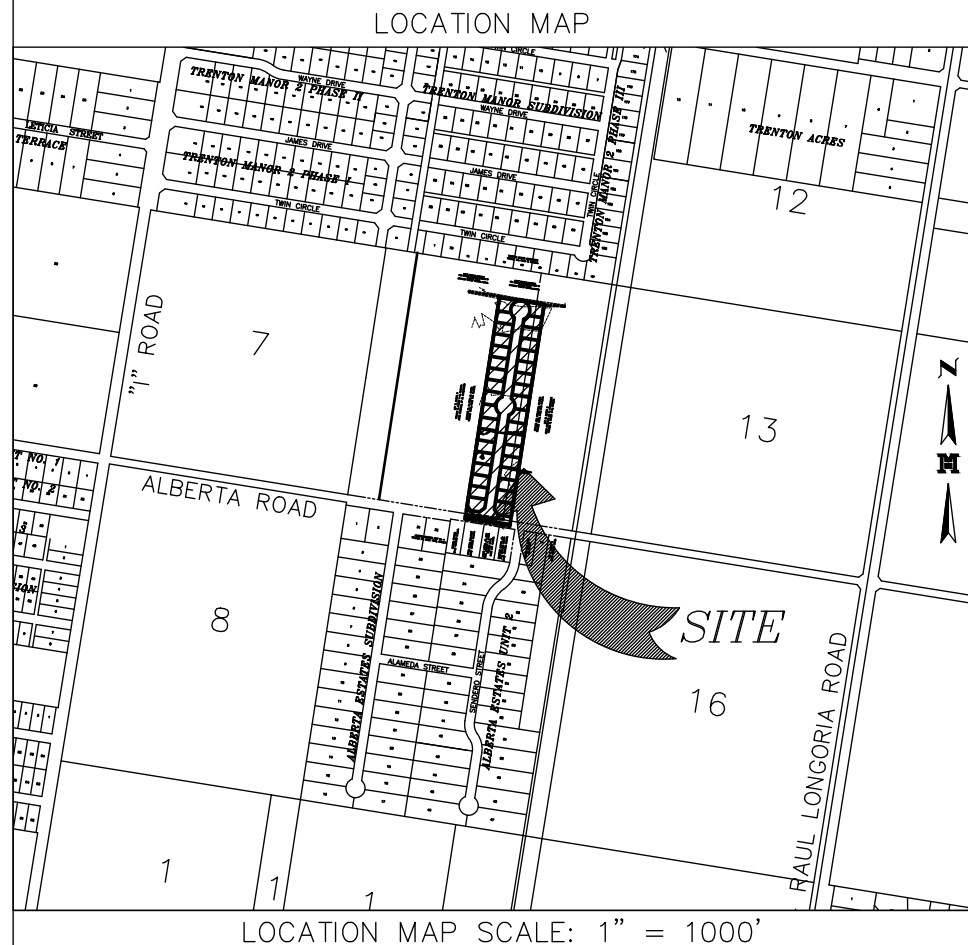

LOCATION OF SUBDIVISION WITH RESPECT TO THE EXTRATERRITORIAL JURISDICTION OF A MUNICIPALITY:

ALBERTA VILLAGE IS LOCATED IN THE SOUTHEAST PART OF HIDALGO COUNTY ON THE NORTH SIDE OF ALBERTA ROAD, APPROXIMATELY 0.36 OF ONE MILE EAST OF ITS INTERSECTION WITH T ROAD AND ALBERTA ROAD, THE ONLY NEARBY MUNICIPALITY IS THE CITY OF EDINBURG. ACCORDING TO THE OFFICIAL MAP IN THE OFFICE OF THE SECRETARY OF THE CITY OF EDINBURG (POPULATION 83,970), ALBERTA VILLAGE LIES APPROXIMATELY 0.1 MILE FROM THE CITY LIMITS (AND IS WITHIN THE 2 MILE EXTRATERRITORIAL JURISDICTION (ETJ) UNDER LOCAL GOVERNMENT CODE § 212.001 AND 42.021.

MELDEN & HUNT, INC.
CONSULTANTS ENGINEERS SURVEYORS
115 W. MONTYRE
EDINBURG, TX 78541
OFF: (956) 381-0981
FAX: (956) 381-1839

227 N. FM. 3167
RO GRANDE CITY, TX 78562
OFF: (956) 487-8256
FAX: (956) 488-8591
E-MAIL: www.meldenandhunt.com
ESTABLISHED 1947

PRINCIPAL CONTACTS

NAME	ADDRESS	CITY & ZIP	PHONE	FAX
JULIO CESAR CARRANZA	5609 N. CYPRESS ST.	EDINBURG, TX 78541	(956) 207-0987	FAX
MELISSA YOLANDA CARRANZA	5609 N. CYPRESS ST.	EDINBURG, TX 78541	(956) 381-0981	(956) 381-1839
MARIO A. REYNA	115 W. MONTYRE	EDINBURG, TX 78541	(956) 381-0981	(956) 381-1839
FRED L. KURTH	115 W. MONTYRE	EDINBURG, TX 78541	(956) 381-0981	(956) 381-1839

INDEX TO SHEET OF ALBERTA VILLAGE

SHEET 1: HEADING; INDEX; LOCATION MAP AND ETJ; PRINCIPAL CONTACTS; MAP; LOT, STREET, AND EASEMENT LAYOUT; DESCRIPTION (METES AND BOUNDS); SURVEYOR'S CERTIFICATION; PLAT NOTES AND RESTRICTIONS; OWNER'S DEDICATION, CERTIFICATION, ATTESTATION; ENGINEERING CERTIFICATION; CITY APPROVAL CERTIFICATE; COUNTY CLERK'S RECORDING CERTIFICATE; REVISION NOTES, IRRIGATION DISTRICT, H.C.D.D. No. 1.

SHEET 2: ENGINEERING REPORT, INCLUDING DESCRIPTION OF WATER AND WASTE WATER / SANITARY SEWER AND ENGINEERS CERTIFICATION (ENGLISH AND SPANISH VERSIONS).

SHEET 3: MAP OF TOPOGRAPHY AND DRAINAGE; DRAINAGE REVISION NOTES; DRAINAGE REPORT INCLUDING DESCRIPTION OF DRAINAGE AND DITCH WIDENING, ENGINEERING CERTIFICATION; CONSTRUCTION DETAILS.

GENERAL PLAT NOTES & RESTRICTIONS:
HIDALGO COUNTY GENERAL SUBDIVISION PLAT NOTES

- FLOOD ZONE DESIGNATION: ZONE "B" AREAS BETWEEN LIMITS OF THE 100-YEAR FLOOD AND 500-YEAR FLOOD; OR CERTAIN AREA SUBJECT TO 100-YEAR FLOODING WITH AVERAGE DEPTHS LESS THAN ONE (1) FOOT OR WHERE THE CONTRIBUTING DRAINAGE AREA IS LESS THAN ONE SQUARE MILE; OR AREAS PROTECTED BY LEVEES FORM THE BASE FLOOD. COMMUNITY-PANEL NO. 480334 0425 C EFFECTIVE DATE: NOVEMBER 16, 1982.
- ZONE "B" COMMUNITY-PANEL NO. 480334 0425 C EFFECTIVE DATE: NOVEMBER 16, 1982. THE AREAS WITHIN THE DRAINAGE EASEMENTS AND THE PROPOSED STREET RIGHT-OF-WAY ARE WITHIN THE 100-YEAR FLOOD PLAIN.
- COMMUNITY-PANEL NO. 480334 0425 C EFFECTIVE DATE: NOVEMBER 16, 1982 OF THE FEDERAL EMERGENCY MANAGEMENT AGENCY MAPS FOR HIDALGO COUNTY, TEXAS AND THE LOCAL FLOOD PLAIN ADMINISTRATOR HAVE IDENTIFIED NO OTHER AREAS AS SHOWN ON THIS PLAT ARE WITHIN THE PROPOSED SUBDIVISION TO BE WITHIN THE 100-YEAR FLOOD PLAIN. CONSTRUCTION OF RESIDENTIAL HOUSING WITHIN ANY AREA OF THE SUBDIVISION THAT IS IN THE 100-YEAR FLOOD PLAIN IS PROHIBITED UNLESS THE HOUSING QUALIFIES FOR INSURANCE UNDER THE NATIONAL FLOOD INSURANCE ACT OF 1968 (42 U.S.C. SECTIONS 4001 THROUGH 4127).
- SETBACKS:
FRONT: 20.00 FEET
REAR: 15.00 FEET OR EASEMENT WHICHEVER IS GREATER
SIDE: 6.00 FEET OR EASEMENT WHICHEVER IS GREATER
- THIS DEVELOPMENT IS FOR SINGLE-FAMILY USE.
- MINIMUM FINISHED FLOOR ELEVATION SHALL BE 18" ABOVE THE CENTER LINE OF STREET OR 18" ABOVE NATURAL GROUND, WHICHEVER IS GREATER. ELEVATION CERTIFICATE MAY BE REQUIRED FOR LOTS LOCATED OUTSIDE A DESIGNATED FLOOD ZONE AT THE TIME OF APPLICATION FOR CONSTRUCTION TO VERIFY PRE AND POST CONSTRUCTION FINISHED FLOOR ELEVATIONS. AN ELEVATION CERTIFICATE SHALL BE REQUIRED FOR ALL LOTS WITHIN A DESIGNATED FLOOD ZONE AT THE TIME FOR A DEVELOPMENT PERMIT APPLICATION.
- THE FOLLOWING BENCHMARKS ARE IDENTIFIED ON THE FACE OF THE PLAT AND ON THE ATTACHED ENGINEERING PLANS:
---38M, NO. 1---ELEV. 99.00 N.G.V.D. 29 DESCRIPTIONS: ALUMINUM DISK SET IN CONCRETE SLAB AT THE SOUTHWEST CORNER OF LOT 1 OF THIS SUBDIVISION.
- IN ACCORDANCE WITH THE HIDALGO COUNTY DRAINAGE DISTRICT NO. 1 AND HIDALGO COUNTY REQUIREMENTS, THIS DEVELOPMENT WILL BE REQUIRED TO DETAIN A TOTAL OF 27,952 CUBIC-FEET (0.642 ACRE-FEET) OF STORM WATER RUNOFF. DRAINAGE RETENTION IN ACCORDANCE WITH THE LOCAL REQUIREMENTS WILL BE ACCOMPLISHED AS FOLLOWS: (SEE SHEET NO. 3 FOR STORM SEWER IMPROVEMENTS.) THE DEVELOPER SHALL BE RESPONSIBLE TO DETAIN AND ACCOMMODATE MORE THAN THE DETAINED VOLUME SHOWN ABOVE IF ITS DETERMINES AT THE DEVELOPMENT PERMIT STATE ABOVE DUE TO THE IMPERVIOUS AREA BEING GREATER THAT PLAT ENGINEER CONSIDERED FOR HIS CALCULATIONS OF THIS SUBDIVISION.
- ALL LOTS SHALL HAVE A POST DEVELOPMENT FINISH GRADE FROM THE REAR OF THE LOT TO THE CURB AND/OR ROADSIDE DITCH AT A 1% SLOPE TO ACCOMPLISH POSITIVE DRAINAGE. THIS IS IN ACCORDANCE WITH HIDALGO COUNTY APPENDIX S: COUNTY CONSTRUCTION.
- NO STRUCTURE SHALL BE PERMITTED OVER ANY EASEMENT. EASEMENTS SHALL BE KEPT CLEAR OF BUILDINGS, SHEDS, SHRUBS TREES, AND OTHER PLANTINGS (EXCEPT LEAFY TREES LESS THAN 18 INCHES MATURE HEIGHT, GROUND COVER, GRASS, OR FLOWERS) AND OTHER OBSTRUCTIONS THAT WOULD INTERFERE WITH THE OPERATIONS AND MAINTENANCE OF THE EASEMENT.
- EACH PURCHASE CONTRACT MADE BETWEEN A SUBDIVIDER AND PURCHASER OF A LOT IN THIS SUBDIVISION SHALL CONTAIN A STATEMENT DESCRIBING HOW AND WHEN WATER, SEWER, ELECTRICITY, AND GAS SERVICES WILL BE MADE AVAILABLE TO THE SUBDIVISION.
- ALL PUBLIC UTILITIES EASEMENTS DEDICATED BY THIS PLAT SHALL BE A MINIMUM WIDTH OF 15.00 FEET AS PER THE HIDALGO COUNTY MODEL SUBDIVISION RULES. BY SIGNING THIS PLAT, DEVELOPER AND ENGINEER CERTIFY THAT ALL OTHER EASEMENTS SHOWN COMPLY WITH THE SIZE REQUIRED BY EACH UTILITY PROVIDER OCCUPYING AN EASEMENT.
- THERE ARE NO VISIBLE WATER WELLS WITHIN 150 FEET FROM THE BOUNDARIES ON THIS SUBDIVISION.
- CLEARANCES FOR WATER METERS: (ONLY FOR LOTS BEING AS PER LOCAL GOVERNMENT CODE REQUIREMENTS, SANITARY SEWER MUST BE CONNECTED TO A RESIDENCE PRIOR TO THE COUNTY PROCESSING A FINAL CLEARANCE FOR A WATER METER. A SEWER TAP INSPECTION SHALL BE PROVIDED FROM THE ENTITY SERVICE PROVIDER PRIOR TO RECEIVING A CLEARANCE FOR WATER METERS(S)).
- LOT 1 AND 36 SHALL NOT HAVE ACCESS ONTO ALBERTA ROAD.
- EACH LOT SHALL HAVE ITS OWN WATER METER.
- A 5-FT. SIDEWALK WILL BE REQUIRED ALONG ALBERTA ROAD.
- NO MORE THAN ONE-SINGLE FAMILY DETACHED DWELLING SHALL BE LOCATED ON EACH LOT. THIS MUST BE STIPULATED ON ALL DEEDS AND CONTRACTS FOR DEEDS.
- THE DEVELOPER SHALL BE RESPONSIBLE FOR DETAINING AND ACCOMMODATING MORE THAN THE DETAINED VOLUME SHOWN ON THIS PLAT IF IT IS DETERMINED, AT THE DEVELOPMENT STAGE, THAT THE DETENTION REQUIREMENTS ARE GREATER THAN STATED ON THIS PLAT, DUE TO THE IMPERVIOUS AREA BEING GREATER THAN THE PLAT ENGINEER CONSIDERED IN THE HYDRAULIC CALCULATIONS FOR THIS SUBDIVISION.

HIDALGO COUNTY
CERTIFICATE OF PLAT APPROVAL
IRRIGATION DISTRICT NO. 2

THIS PLAT IS HERE BY APPROVED BY THE HIDALGO COUNTY IRRIGATION DISTRICT NO. 2, DATED THIS THE _____ DAY OF _____ 2017

PRESIDENT _____

ATTEST: SECRETARY _____

NO IMPROVEMENT OF ANY KIND (INCLUDING WITHOUT LIMITATION TREES, FENCES AND BUILDINGS) SHALL BE PLACED UPON HIDALGO COUNTY IRRIGATION DISTRICT #2 RIGHT-OF-WAYS OR EASEMENTS.

CITY OF EDINBURG
CERTIFICATE OF PLAT APPROVAL
UNDER LOCAL GOVERNMENT CODE § 212.009(C) AND § 212.0115(B)

WE THE UNDER SIGNED CERTIFY THAT THIS PLAT OF ALBERTA VILLAGE SUBD. WAS REVIEWED AND APPROVED BY THE HIDALGO COUNTY COMMISSIONERS COURT ON _____ DAY OF _____ 20__.

HIDALGO COUNTY JUDGE _____

ATTEST: HIDALGO COUNTY CLERK _____

CITY OF EDINBURG
CERTIFICATE OF PLAT APPROVAL
UNDER LOCAL GOVERNMENT CODE § 212.009(C) AND § 212.0115(B)

WE THE UNDER SIGNED CERTIFY THAT THIS PLAT OF ALBERTA VILLAGE SUBD. WAS REVIEWED AND APPROVED BY THE CITY COUNCIL OF THE CITY OF EDINBURG

ON _____ DAY OF _____ 20__.

MAYOR OF THE CITY EDINBURG _____

ATTEST: SECRETARY OF THE CITY OF EDINBURG _____

HIDALGO COUNTY
CERTIFICATE OF PLAT APPROVAL
DRAINAGE DISTRICT NO. 1

HIDALGO COUNTY DRAINAGE DISTRICT NO. 1 HEREBY CERTIFIES THAT THE DRAINAGE PLANS FOR THIS SUBDIVISION COMPLY WITH THE MINIMUM STANDARDS OF THE DISTRICT ADOPTED UNDER TEXAS WATER CODE 49.211 (C). THE DISTRICT HAS NOT REVIEWED AND DOES NOT CERTIFY THAT THE DRAINAGE STRUCTURES DESCRIBED ARE APPROPRIATE FOR THE SPECIFIC SUBDIVISION, BASED ON GENERALLY ACCEPTED ENGINEERING CRITERIA. IT IS THE RESPONSIBILITY OF THE DEVELOPER AND HIS ENGINEER TO MAKE THEIR DETERMINATIONS.

HIDALGO COUNTY DRAINAGE DISTRICT NO. 1

RAUL E. SESIN P. E., C. F. M.
GENERAL MANAGER _____

DATE: _____

STATE OF TEXAS
COUNTY OF HIDALGO

OWNER'S DEDICATION, CERTIFICATION, AND ATTESTATION

WE, JULIO CESAR CARRANZA & MELISSA YOLANDA CARRANZA AS OWNER OF THE 6.276 ACRE TRACT OF LAND ENCOMPASSED WITHIN THE PROPOSED ALBERTA VILLAGE, HEREBY SUBDIVIDE THE LAND AS DEPICTED IN THIS SUBDIVISION PLAT AND DEDICATE TO PUBLIC USE THE STREET(S), PARK, AND EASEMENTS SHOWN HEREIN.

I CERTIFY THAT I HAVE COMPLIED WITH THE REQUIREMENTS OF TEXAS LOCAL GOVERNMENT CODE § 232.032 AND THAT

- THE WATER QUALITY AND CONNECTIONS TO THE LOTS MEET, OR WILL MEET THE MINIMUM STATE STANDARDS;
- SANITARY SEWER CONNECTIONS TO THE LOTS MEET, OR WILL MEET THE MINIMUM REQUIREMENTS OF STATE STANDARDS;
- ELECTRICAL CONNECTIONS PROVIDED TO THE LOTS MEET, OR WILL MEET THE MINIMUM STATE STANDARDS; AND
- GAS CONNECTIONS, IF AVAILABLE, PROVIDED TO THE LOTS MEET, OR WILL MEET THE MINIMUM STATE STANDARDS.

I ATTEST THAT THE MATTERS ASSERTED IN THIS PLAT ARE TRUE AND COMPLETE.

JULIO CESAR CARRANZA DATE _____ MELISSA YOLANDA CARRANZA DATE _____
5609 N. CYPRESS ST.
PHARR, TX 78577

STATE OF TEXAS
COUNTY OF HIDALGO

BEFORE ME, THE UNDERSIGNED NOTARY PUBLIC, ON THIS DAY PERSONALLY APPEARED JULIO CESAR CARRANZA

PROVED TO ME THROUGH HIS TEXAS DEPARTMENT OF PUBLIC SAFETY DRIVERS LICENSE TO BE THE PERSON WHOSE NAME IS SUBSCRIBED TO THE FOREGOING INSTRUMENT, WHO, BEING BY ME FIRST DULY SWORN, DECLARED THAT THE STATEMENTS THEREIN ARE TRUE AND CORRECT AND ACKNOWLEDGED THAT HE EXECUTED THE SAME FOR THE PURPOSES AND CONSIDERATION THEREBY EXPRESSED.

GIVEN UNDER MY HAND AND SEAL OF OFFICE THIS _____ DAY OF _____, 2017.

NOTARY PUBLIC, STATE OF TEXAS
MY COMMISSION EXPIRES: _____

STATE OF TEXAS
COUNTY OF HIDALGO

BEFORE ME, THE UNDERSIGNED NOTARY PUBLIC, ON THIS DAY PERSONALLY APPEARED MELISSA YOLANDA CARRANZA

PROVED TO ME THROUGH HER TEXAS DEPARTMENT OF PUBLIC SAFETY DRIVERS LICENSE TO BE THE PERSON WHOSE NAME IS SUBSCRIBED TO THE FOREGOING INSTRUMENT, WHO, BEING BY ME FIRST DULY SWORN, DECLARED THAT THE STATEMENTS THEREIN ARE TRUE AND CORRECT AND ACKNOWLEDGED THAT SHE EXECUTED THE SAME FOR THE PURPOSES AND CONSIDERATION THEREBY EXPRESSED.

GIVEN UNDER MY HAND AND SEAL OF OFFICE THIS _____ DAY OF _____, 2017.

NOTARY PUBLIC, STATE OF TEXAS
MY COMMISSION EXPIRES: _____

STATE OF TEXAS
COUNTY OF HIDALGO:

I, THE UNDERSIGNED, MARIO A. REYNA, A LICENSED PROFESSIONAL ENGINEER IN THE STATE OF TEXAS, DO HEREBY CERTIFY THAT THE PROPER ENGINEERING CONSIDERATION HAS BEEN GIVEN TO THIS PLAT.

MARIO A. REYNA, P.E. # 117368
DATE PREPARED: 1-10-2017
ENGINEERING JOB NO. 16199.00

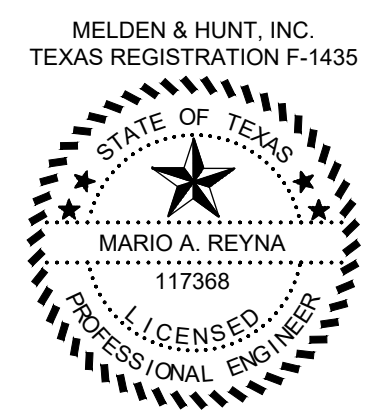

STATE OF TEXAS
COUNTY OF HIDALGO:

I, THE UNDERSIGNED, FRED L. KURTH, A REGISTERED PROFESSIONAL LAND SURVEYOR, IN THE STATE OF TEXAS, DO HEREBY CERTIFY THAT THE HEREIN PRESENTED PLAT AND DESCRIPTION OF ALBERTA VILLAGE, WERE PREPARED FROM A SURVEY OF THE PROPERTY MADE ON THE GROUND BY ME OR UNDER MY SUPERVISION ON 1-10-17 AND THAT IT IS A TRUE AND ACCURATE REPRESENTATION OF THE SUBDIVISION OF THE LANDS HEREON DESCRIBED.

FRED L. KURTH, R.P.L.S. # 4750
DATE SURVEYED: 1-10-17
T- 1030, PAGE 8
SURVEY JOB NO. 16199.00

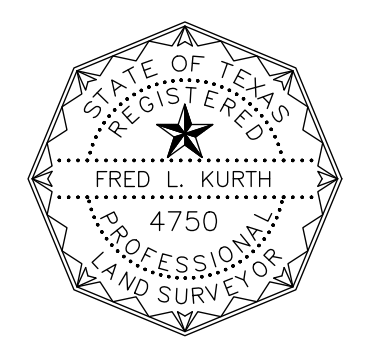

FILED FOR RECORD IN
HIDALGO COUNTY
ARTURO GUAJARDO, JR.
HIDALGO COUNTY CLERK

ON _____ AT _____ AM/PM
INSTRUMENT NUMBER _____
OF THE MAP RECORDS OF HIDALGO COUNTY, TEXAS
BY _____ DEPUTY

WATER SUPPLY: DESCRIPTION, COST, AND OPERABILITY DATE:

ALBERTA VILLAGE WILL BE PROVIDED WITH POTABLE WATER BY NORTH ALAMO WATER SUPPLY CORPORATION (N.A.W.S.C.). THE SUBDIVIDER AND N.A.W.S.C. HAVE ENTERED INTO A CONTRACT IN WHICH N.A.W.S.C. HAS PROMISED TO PROVIDE SUFFICIENT WATER TO THE SUBDIVISION FOR AT LEAST 30 YEARS AND N.A.W.S.C. HAS PROVIDED DOCUMENTATION TO SUFFICIENTLY ESTABLISH THE LONG TERM QUANTITY AND QUALITY OF THE AVAILABLE WATER SUPPLIES TO SERVE THE FULL DEVELOPMENT OF THIS SUBDIVISION.

N.A.W.S.C. HAS AN EXISTING 8" DIAMETER WATER LINE RUNNING ALONG AND WITHIN THE NORTH RIGHT-OF-WAY OF ALBERTA ROAD. THE WATER SYSTEM FOR ALBERTA VILLAGE CONSISTS OF AN 8" DIAMETER WATER LINE THAT TAPS INTO THE EXISTING 8" LINE. THIS 8" LINE THEN RUNS NORTH ALONG THE EAST SIDE OF CARRANZA STREET RIGHT-OF-WAY ENDING WITH A FLUSH VALVE ON THE NORTHWEST CORNER OF LOT 20.

WATER DISTRIBUTION FOR THE ALBERTA VILLAGE CONSISTS OF EIGHTEEN (18) DIAMETER DUAL SERVICE LINES RUN TO PAIRS OF LOTS BEFORE SPLITTING INTO 1/2" DIAMETER SERVICE LINES. SAID SERVICES TERMINATE AT THE WATER METER BOXES FOR EACH LOT. THE 8" LINE, THE DUAL SERVICES, AND THE METER BOXES HAVE ALREADY BEEN INSTALLED, AT A TOTAL COST OF \$ 58,370.00, OR \$ 1,621.39 PER LOT. IN ADDITION, THE SUBDIVIDER HAS PAID N.A.W.S.C. THE SUM OF \$ 39,168.00, WHICH COVERS THE \$ 1088.00 COST PER LOT AS STATED IN THE 30 YEAR WATER SERVICE AGREEMENT WHICH SUM REPRESENTS THE TOTAL COST OF WATER METER, RIGHTS ACQUISITION FEES, AND ALL MEMBERSHIP OR OTHER FEES ASSOCIATED WITH CONNECTING THE INDIVIDUAL LOTS IN THE SUBDIVISION TO N.A.W.S.C. UPON REQUEST BY THE LOT OWNER, N.A.W.S.C. WILL PROMPTLY INSTALL AT NO CHARGE THE WATER METER FOR THAT LOT. THE SUBDIVIDER HAS INSTALLED 3 FIRE HYDRANTS AT A UNIT COST OF \$ 2,500.00 FOR A TOTAL COST OF \$ 7,500.00. THE ENTIRE WATER FACILITIES HAVE BEEN APPROVED AND ACCEPTED BY N.A.W.S.C. AND SAID DISTRIBUTION SYSTEM IS OPERABLE AS OF THE DATE OF THE RECORDING OF THE PLAT.

WASTEWATER SUPPLY: DESCRIPTION, COST, AND OPERABILITY DATE:

ALBERTA VILLAGE WILL BE TREATED BY WASTEWATER SERVICE FROM CITY OF EDINBURG. THE SUBDIVIDER AND CITY OF EDINBURG HAVE ENTERED INTO A CONTRACT IN WHICH CITY OF EDINBURG HAS PROMISED TO TREAT THE SUFFICIENT WASTEWATER FOR AT LEAST 30 YEARS AND THE CITY OF EDINBURG HAS PROVIDED DOCUMENTATION TO SUFFICIENTLY ESTABLISH THE LONG TERM QUANTITY AND QUALITY OF THE AVAILABLE WASTEWATER SUPPLIES TO SERVE THE FULL DEVELOPMENT OF THIS SUBDIVISION.

CITY OF EDINBURG HAS AN EXISTING 8" DIAMETER SEWER LINE RUNNING ALONG THE SOUTH SIDE OF THE RIGHT-OF-WAY OF ALBERTA ROAD. THE WASTEWATER SYSTEM FOR ALBERTA VILLAGE CONSISTS OF AN 8" DIAMETER SEWER LINE THAT TAPS INTO THE EXISTING 8" LINE. THIS 8" LINE THEN RUNS NORTH ALONG THE WEST SIDE OF CARRANZA DRIVE RIGHT-OF-WAY ENDING WITH A 48" SANITARY SEWER MANHOLE ON THE NORTHEAST CORNER OF LOT 17.

FROM THE 8" LINE, THIRTY-SIX (36) 4" DIAMETER SEWER SERVICE LINES RUN FOR EACH LOT. THE 8" LINE, 4" SERVICE LINE AND FOUR (4) 48" SANITARY SEWER MANHOLES HAVE BEEN INSTALLED, AT A TOTAL COST OF \$ 49,127.50 OR \$ 1,364.65 PER LOT. IN ADDITION, THE SUBDIVIDER HAS PAID THE CITY OF EDINBURG, THE SUM OF \$ 20,927.16 WHICH COVERS THE \$ 581.31 PER LOT AS STATED IN THE 30 YEAR WASTE WATER SERVICE AGREEMENT WHICH SUM REPRESENTS THE TOTAL COST OF THE SERVICES AND ACQUISITION FEES, AND ALL MEMBERSHIP OR OTHER FEES ASSOCIATED WITH CONNECTING THE INDIVIDUAL LOTS IN THE SUBDIVISION TO THE CITY OF EDINBURG. THE ENTIRE WASTE WATER FACILITIES HAVE BEEN APPROVED AND ACCEPTED BY CITY OF EDINBURG AND SAID DISTRIBUTION SYSTEM IS OPERABLE AS OF THE DATE OF THE RECORDING OF THE PLAT.

ENGINEER CERTIFICATION: BY MY SIGNATURE BELOW, I CERTIFY THAT THE WATER AND SEWAGE SERVICE FACILITIES DESCRIBED ABOVE ARE IN COMPLIANCE WITH THE MODEL RULES ADOPTED UNDER SECTION 16.343, WATER CODE. I CERTIFY THAT THE COSTS TO INSTALL WATER AND SEWAGE FACILITIES, DISCUSSED ABOVE, ARE AS FOLLOWS:

WATER FACILITIES - THESE FACILITIES FULLY CONSTRUCTED, WITH THE INSTALLATION OF WATER METERS, WILL COST A GRAND TOTAL OF \$ 97,538.00 WHICH EQUALS TO \$ 2,709.39 PER LOT.

SEWAGE FACILITIES - THESE FACILITIES FULLY CONSTRUCTED WILL COST A GRAND TOTAL OF \$ 70,054.66 WHICH EQUALS TO \$ 1,945.96 PER LOT.

ENGINEER'S SIGNATURE _____ DATE _____



SUBDIVIDER CERTIFICATION

1. BY COMPLETING THE IMPROVEMENTS DESCRIBED ON THE PLAT, SUBDIVIDER WILL COMPLY WITH MINIMUM STATE STANDARDS AND THAT (a) WATER QUALITY AND CONNECTIONS INCLUDING WATER METERS AND OR WATER WELLS FOR EACH LOT(S) MEET SUCH STANDARDS AND (b) SEWER CONNECTIONS TO THE LOTS OR SEPTIC TANKS MEET OR WILL MEET SUCH STANDARDS AND WILL BE CONSTRUCTED IN ACCORDANCE WITH STATE AND COUNTY REGULATIONS.

SUBDIVIDER STATEMENT:

1. WE, JULIO CESAR CARRANZA, SUBDIVIDER(S) OF ALBERTA VILLAGE, HERE BY CERTIFY SEWER PERMITS HAVE BEEN PAID AND COPIES OF RECEIPTS ARE ON FILE WITH THE HIDALGO COUNTY HEALTH DEPARTMENT THAT ANY ADEQUATE DRINKING WATER SOURCE IS IMMEDIATELY AVAILABLE TO EACH LOT OF THE TYPE, QUALITY & QUANTITY TO ENABLE EACH PERSON PURCHASING A LOT HAVE ADEQUATE WATER TO COMPLY WITH THE REGULATIONS AND THE LAWS OF THE STATE AS REQUIRED BY STATE AND COUNTY REGULATIONS.

JULIO CESAR CARRANZA _____

STATE OF TEXAS COUNTY OF HIDALGO:

BEFORE ME, THE UNDERSIGNED AUTHORITY, ON THIS DAY PERSONALLY APPEARED JULIO CESAR CARRANZA KNOWN TO ME, THE PERSON WHOSE NAME IS SUBSCRIBED TO THE FOREGOING INSTRUMENT AND ACKNOWLEDGED TO BE THE PERSON WHO EXECUTED THE SAME FOR PURPOSED AND CONSIDERATION THEREIN STATED, EVEN UNDER MY HAND AND SEAL OF OFFICE

THIS THE _____ DAY OF _____, 20____

NOTARY PUBLIC _____ MY COMMISSION EXPIRES _____

STATE OF TEXAS COUNTY OF HIDALGO:

BEFORE ME, THE UNDERSIGNED AUTHORITY, ON THIS DAY PERSONALLY APPEARED MELISSA YOLANDA CARRANZA, KNOWN TO ME, THE PERSON WHOSE NAME IS SUBSCRIBED TO THE FOREGOING INSTRUMENT AND ACKNOWLEDGED TO BE THAT HE EXECUTED THE SAME FOR PURPOSED AND CONSIDERATION THEREIN STATED, EVEN UNDER MY HAND AND SEAL OF OFFICE

THIS THE _____ DAY OF _____, 20____

NOTARY PUBLIC _____ MY COMMISSION EXPIRES _____

COST ESTIMATE: PAVING IMPROVEMENTS: \$ 167,977.23 DRAINAGE IMPROVEMENTS: \$ 59,686.75 WATER DISTRIBUTION: \$ 58,370.00 SANITARY SEWER: \$ 49,127.50

ESTIMACION DE COSTOS: PAVIMENTACION DE CALLES: \$ 167,977.23 DRENAJE PLUVIAL: \$ 59,686.75 SERVICIO DE AGUA POTABLE: \$ 58,370.00 SERVICIO DE DRENAJE SANITARIO: \$ 49,127.50

SHEET 2 OF 3

PROVISION DE AGUA: DESCRIPCION, GASTOS Y FECHAS DE INICIO

LA SUBDIVISION ALBERTA VILLAGE RECIBIRA SU PROVISION DE AGUA DE NORTH EVEREST WATER SUPPLY CORPORATION (LA COMPANIA DE AGUA N.A.W.S.C.). EL DUEÑO DE LA SUBDIVISION Y N.A.W.S.C. HAN FIRMADO UN CONTRATO POR EL CUAL LA SUBDIVISION RECIBIRA SU PROVISION DE AGUA POR LOS PROXIMOS 30 AÑOS. N.A.W.S.C. HA PRESENTADO DOCUMENTACION PARA DEMOSTRAR A LARGO PLAZO LA CANTIDAD Y CALIDAD DE AGUA ACCESIBLE PARA SERVIR EL FUTURO DESARROLLO DE LA SUBDIVISION.

EL SISTEMA DE PROVISION DE AGUA PARA LA SUBDIVISION ALBERTA VILLAGE CONSISTE DE UN CONDUCTO DE AGUA DE 8 PULGADAS DE DIAMETRO QUE PASA POR EL LADO NORTE DEL DERECHO DE VIA (RIGHT OF WAY) DE LA CARRETERA ALBERTA ROAD. EL SISTEMA DE PROVISION DE AGUA DE LA SUBDIVISION ALBERTA VILLAGE CONSISTE DE UN CONDUCTO DE AGUA DE 8 PULGADAS DE DIAMETRO QUE SE CONECTA CON EL CONDUCTO DE AGUA EXISTENTE DE 8 PULGADAS. ESTA LINEA DE 8 PULGADAS CUAL SIGUE HACIA EL NORTE POR EL LADO ESTE DE LA CALLE CARRANZA DRIVE, TERMINARA CON UNA VALVULA DE PRESION DE 2 PULGADAS DE DIAMETRO LOCALIZADA AL NOROESTE DE LOTE 20.

DEL CONDUCTO DE AGUA DE 8 PULGADAS SE PRODUCEN DIECIOCHO (18) CONDUCTOS DE AGUA DE 1 PULGADA DE DIAMETRO PARA CADA DOS LOTES. ESTOS CONDUCTOS SE SEPARAN PARA PRODUCIR DOS CONDUCTOS DE AGUA DE 1/2 PULGADA DE DIAMETRO PARA CADA LOTE. SE HAN INSTALADO EL CONDUCTO DE AGUA DE 8 PULGADAS DE DIAMETRO, LOS DOBLE-CONDUCTOS DE AGUA DE 1 PULGADA DE DIAMETRO, EL CONDUCTO DE 1/2 PULGADA DE DIAMETRO, Y LOS MEDIDORES MECANICOS DE AGUA A UN COSTO TOTAL DE \$ 58,370.00 O \$ 1,621.39 POR LOTE. EL DUEÑO DE LA SUBDIVISION TAMBIEN LE HA PAGADO A LA COMPANIA N.A.W.S.C. \$ 39,168.00, QUE CUBRE EL COSTO DEL MEDIDOR MECANICO DE AGUA PARA CADA LOTE, \$ 1,088.00. ESTE PRECIO INCLUYE EL COSTO DE LA INSTALACION DE CADA MEDIDOR Y LOS GASTOS DE CONEXION. CUANDO EL DUEÑO DE CADA LOTE SOLICITE UN MEDIDOR DE AGUA, LA COMPANIA N.A.W.S.C. LO INSTALARA SIN ALGUN GASTO AL DUEÑO. EL DUEÑO DE LA SUBDIVISION TAMBIEN HA INSTALADO 3 BOCAS DE RIEGO (FIRE HYDRANT) A UN COSTO DE \$ 2,500.00 POR CADA UNO CUAL GASTA UNA CANTIDAD TOTAL \$ 7,500.00. EL SISTEMA DE AGUA ESTARA EN FUNCIONAMIENTO COMPLETO ANTES O EN LA FECHA, EN LA CUAL LA SUBDIVISION SEA REGISTRADA EN EL CONDADO DE HIDALGO.

DRENAJE: DESCRIPCION, GASTOS Y FECHA DE INICIO PARA FACILITAR EL DRENAJE PARA LA SUBDIVISION LA SUBDIVISION ALBERTA VILLAGE RECIBIRA SU PROVISION DE DRENAJE SANITARIO DE LA CIUDAD DE EDINBURG. EL DUEÑO Y LA CIUDAD DE EDINBURG HAN FIRMADO UN CONTRATO POR EL CUAL LA SUBDIVISION RECIBIRA SU PROVISION DE DRENAJE SANITARIO POR LOS PROXIMOS 30 AÑOS. LA CIUDAD DE EDINBURG HA PRESENTADO DOCUMENTACION PARA DEMOSTRAR A LARGO PLAZO LA CANTIDAD Y CALIDAD DE DRENAJE SANITARIO ACCESIBLE PARA SERVIR EL FUTURO DESARROLLO DE LA SUBDIVISION.

EL SISTEMA DE PROVISION DE DRENAJE SANITARIO PARA LA SUBDIVISION ALBERTA VILLAGE CONSISTE DE UN CONDUCTO DE DRENAJE DE 8 PULGADAS DE DIAMETRO QUE PASA POR EL LADO SUR DEL DERECHO DE VIA (RIGHT OF WAY) DE LA CARRETERA ALBERTA ROAD. EL SISTEMA DE PROVISION DE DRENAJE SANITARIO DE LA SUBDIVISION ALBERTA VILLAGE CONSISTE DE UN CONDUCTO DE DRENAJE DE 8 PULGADAS DE DIAMETRO QUE SE CONECTA CON EL CONDUCTO DE DRENAJE SANITARIO EXISTENTE DE 8 PULGADAS. ESTA LINEA DE 8 PULGADAS CUAL SIGUE HACIA EL NORTE POR EL LADO OESTE DE LA CALLE CARRANZA DRIVE, TERMINARA CON UNA ALICANTARILLA DE 48 PULGADAS DE DIAMETRO LOCALIZADA AL NORESTE DE LOTE 17.

DE ESTAS LINEAS DE DRENAJE SANITARIO DE 8 PULGADAS, TENTASIES (36) LINEAS DE SERVICIO DE 4 PULGADAS SERAN EXTENDIDAS HA CADA LOTE. LA LINEAS DE 8 PULGADAS, DE 4 PULGADAS Y OCHO (4) ALICANTARILLAS HAN SIDO INSTALADAS, HA UN COSTO TOTAL DE \$ 49,127.50 O \$ 1,364.65 POR LOTE. EL DUEÑO DE LA SUBDIVISION TAMBIEN LE HA PAGADO A LA CIUDAD DE EDINBURG UN COSTO TOTAL DE \$ 20,927.16, O \$ 581.31 POR LOTE. EL SISTEMA DE DRENAJE SANITARIO ESTARA EN FUNCIONAMIENTO COMPLETO ANTES O EN LA FECHA, EN LA CUAL LA SUBDIVISION SEA REGISTRADA EN EL CONDADO DE HIDALGO.

CERTIFICACION: CON MI FIRMA, CERTIFICO QUE LOS SERVICIOS Y SISTEMAS DE AGUA Y DE DRENAJE, DESCRITOS EN ESTE DOCUMENTO CUMPLEN CON LAS MODEL SUBDIVISION RULES (LAS REGLAS GOBERNANDO A LAS SUBDIVISIONES), ADOPTADAS EN LA SECCION 16.343 DEL TEXAS WATER CODE (CODIGO DE AGUA DE TEXAS). CERTIFICO QUE LOS GASTOS PARA INSTALAR LOS SISTEMAS DE AGUA Y DE DRENAJE SON:

AGUA: EL SISTEMA/SERVICIO DE AGUA SERA INSTALADO Y COMPLETAMENTE CONSTRUIDO MENOS EL MEDIDOR MECANICO DE AGUA QUE COSTARA UN TOTAL DE \$ 97,538.00 O \$ 2,709.39 POR LOTE.

DRENAJE: SE ESTIMA QUE EL DRENAJE COSTARA UN COSTO TOTAL DE \$ 70,054.66 O \$ 1,945.96 POR LOTE.

FIRMA DE INGENIERO _____ FECHA _____

MAP OF WATER DISTRIBUTION SYSTEM MAPA DE SISTEMA DE DISTRIBUCION DE AGUA SUBDIVISION MAP OF ALBERTA VILLAGE A TRACT OF LAND BEING 6.276 ACRES OUT OF LOT 6, BLOCK 2 AND LOT 7, BLOCK 3 JOHN CLOSNER, ET AL SUBDIVISION VOL. 0, PGS. 4-5, H.C.M.R. HIDALGO COUNTY, TEXAS

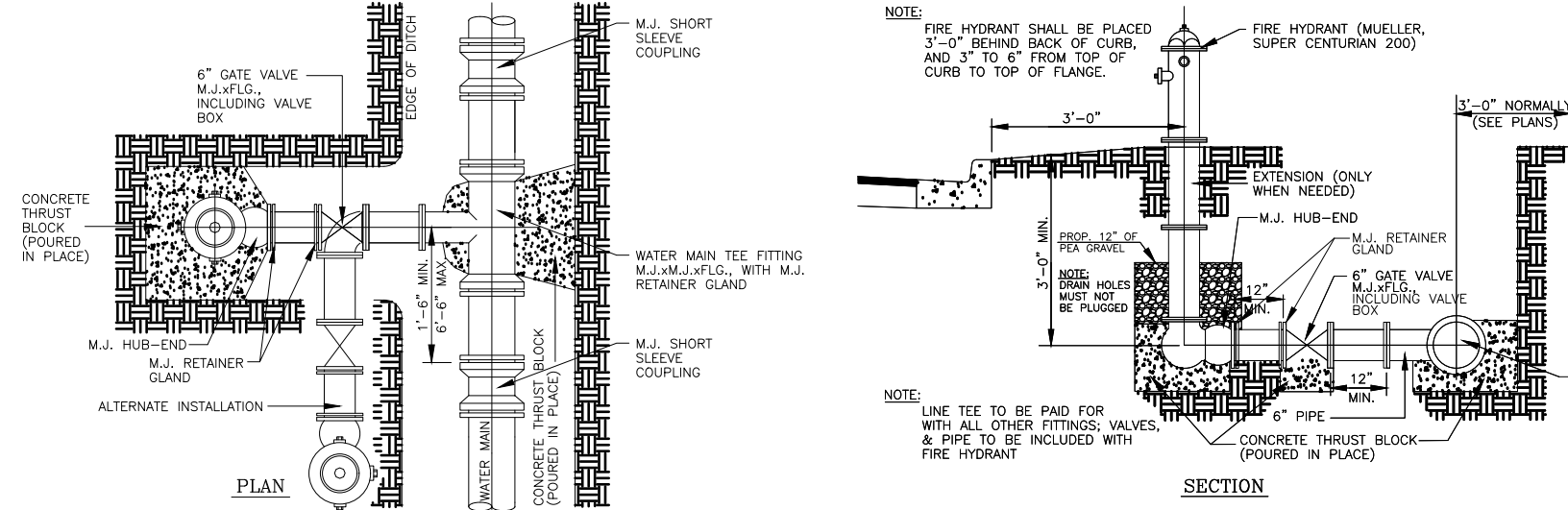

TYPICAL FIRE HYDRANT INSTALLATION N.T.S.

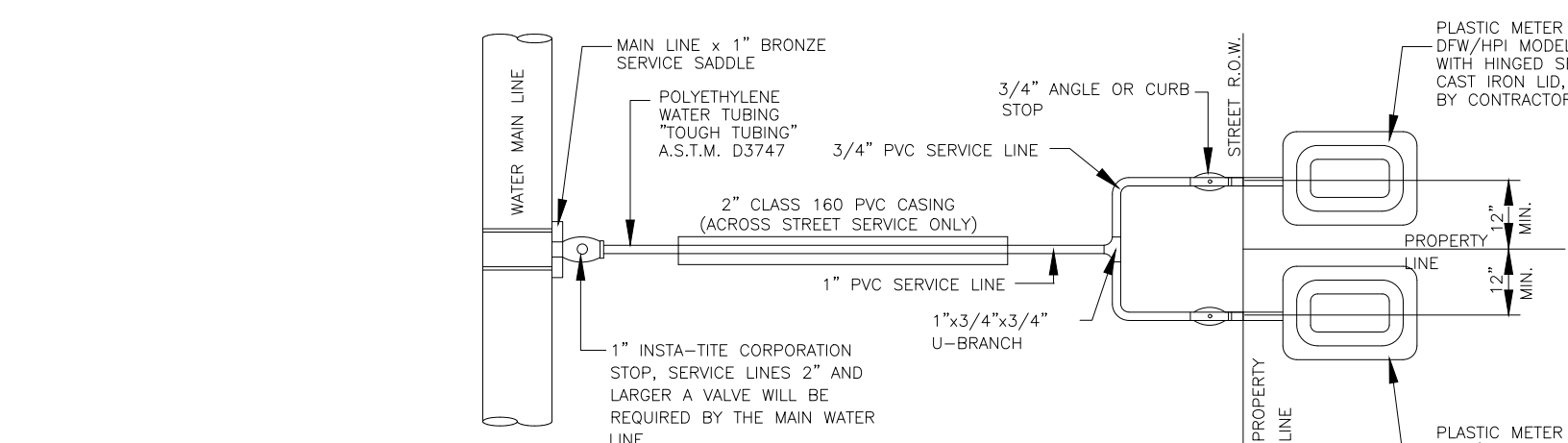

DUAL WATER SERVICE CONNECTION N.T.S.

NOTE: IF UTILITY EASEMENT IS DEDICATED AT THE FRONT OF THE LOT, THE LOCATION OF THE ANGLE STOP IS TO BE DETERMINED BY N.A.W.S.C. AND THE ENGINEER.

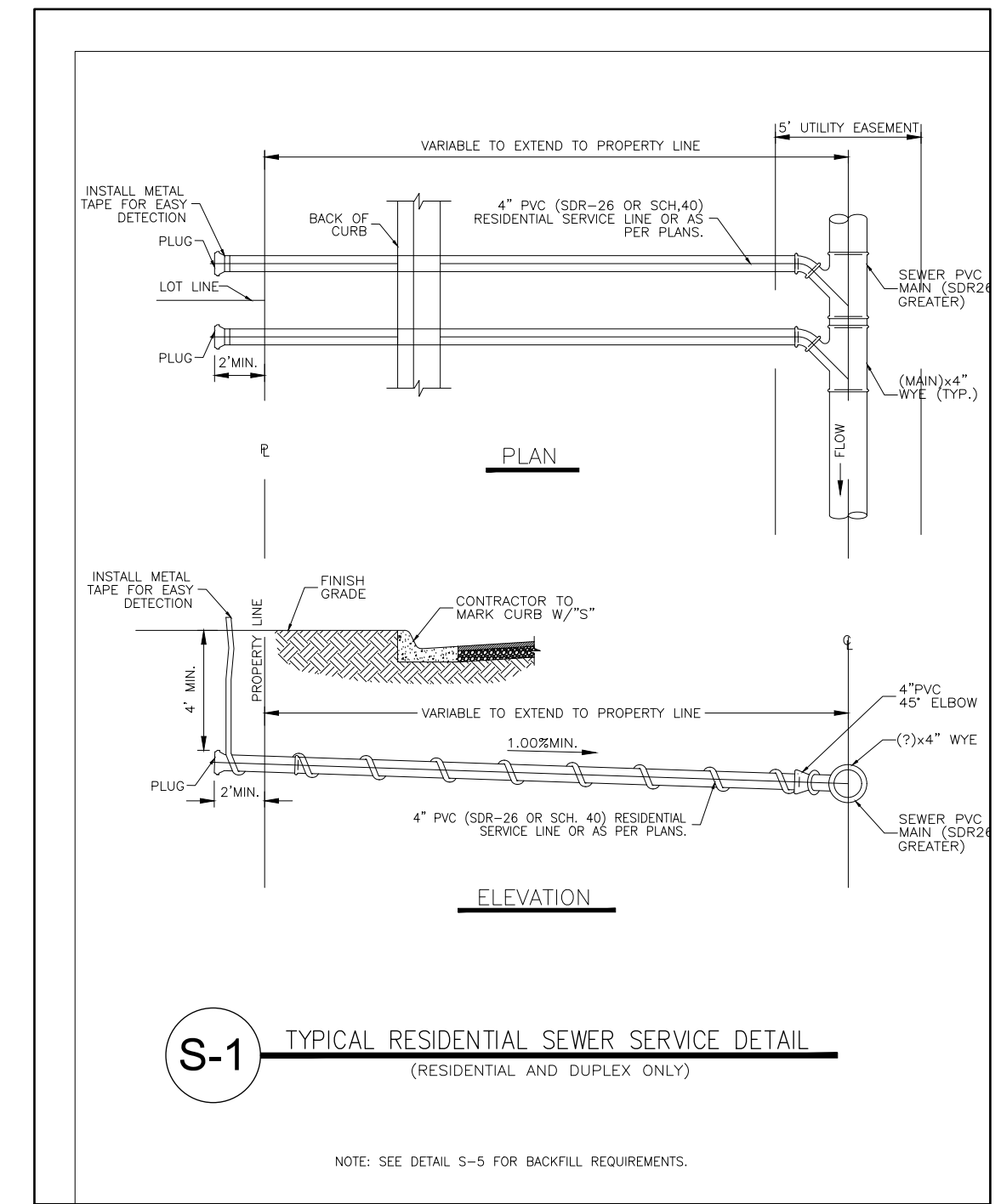

S-1 TYPICAL RESIDENTIAL SEWER SERVICE DETAIL (RESIDENTIAL AND DUPLEX ONLY)

NOTE: SEE DETAIL S-5 FOR BACKFILL REQUIREMENTS.

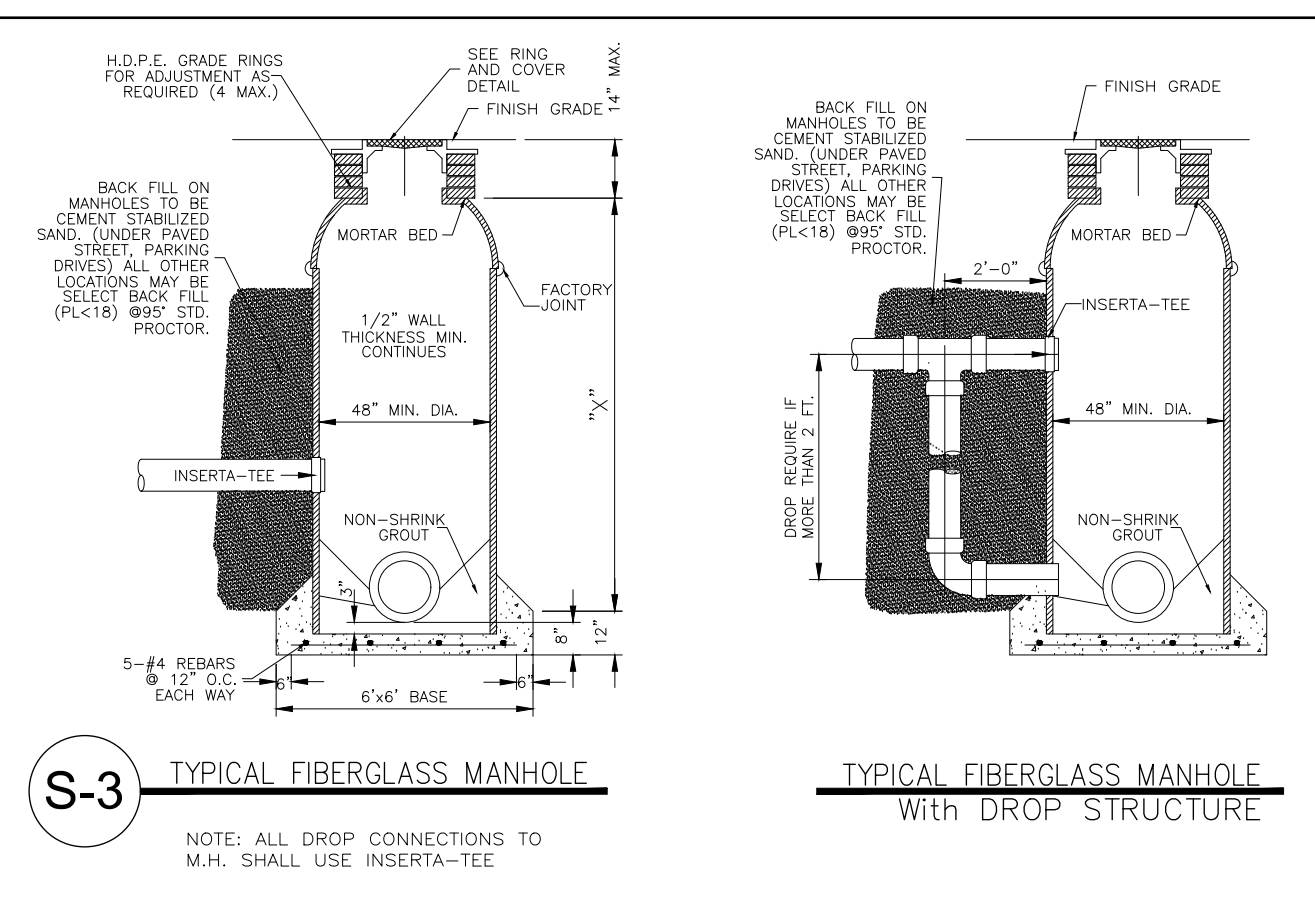

S-3 TYPICAL FIBERGLASS MANHOLE

TYPICAL FIBERGLASS MANHOLE With DROP STRUCTURE

NOTE: ALL DROP CONNECTIONS TO M.H. SHALL USE INSERTA-TEE

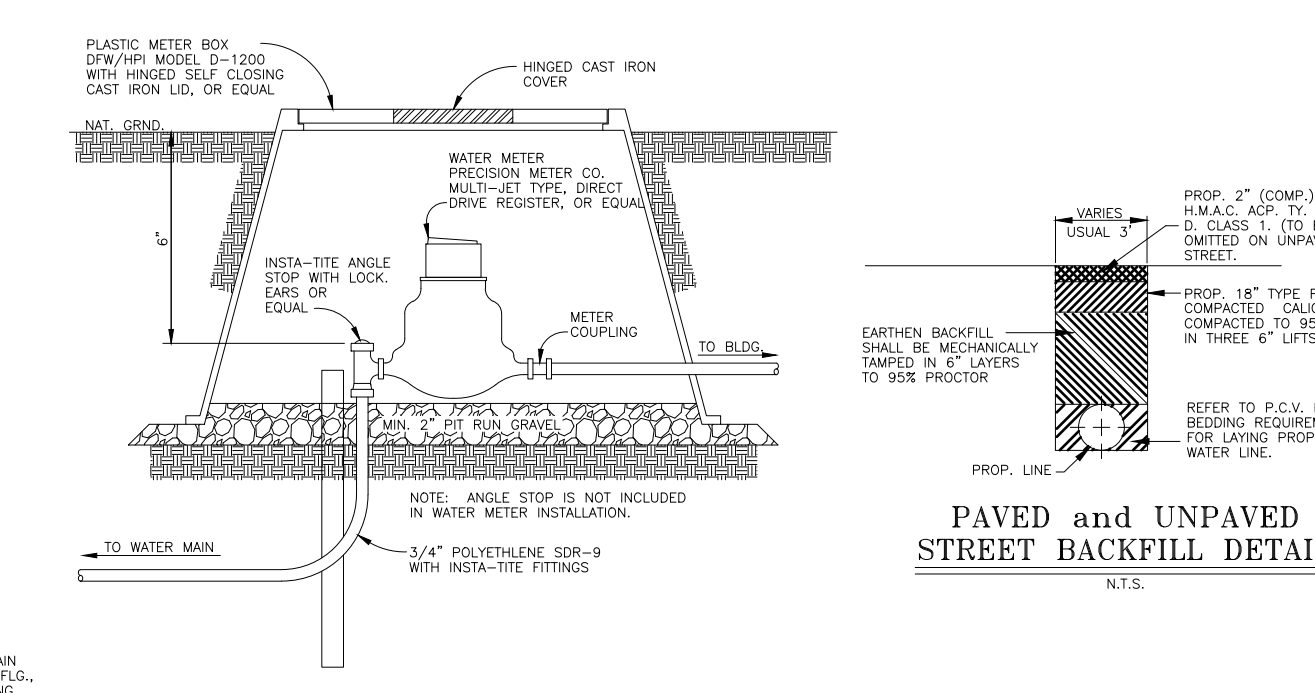

TYPICAL WATER METER INSTALLATION N.T.S.

PAVED AND UNPAVED STREET BACKFILL DETAIL N.T.S.

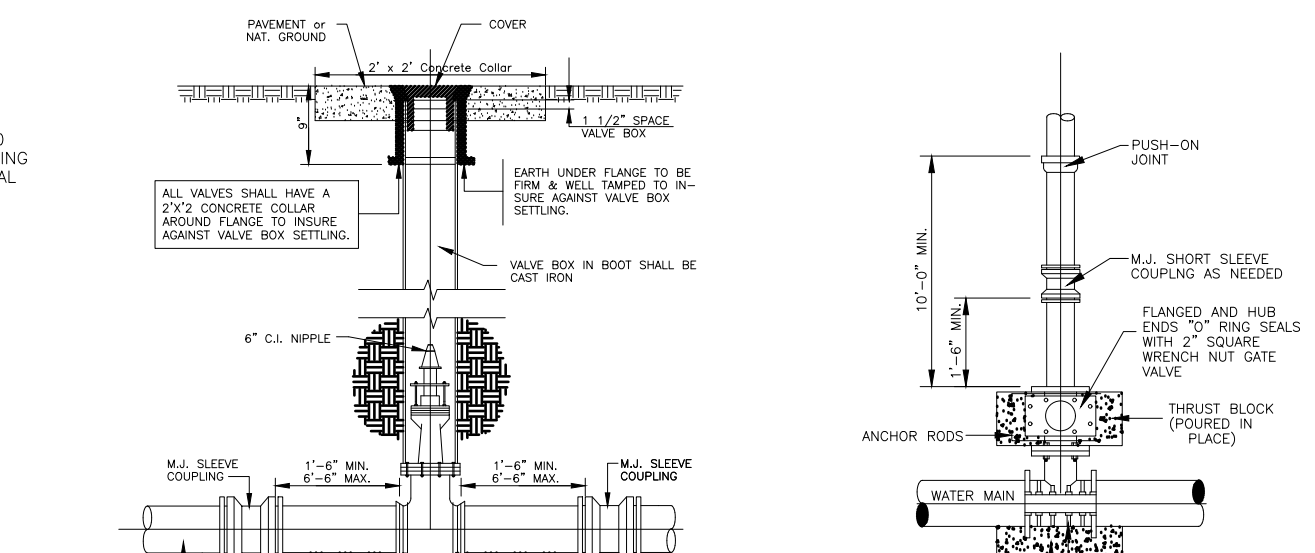

TYPICAL VALVE and VALVE BOX INSTALLATION N.T.S.

TAPPING SLEEVE and VALVE INSTALLATION N.T.S.

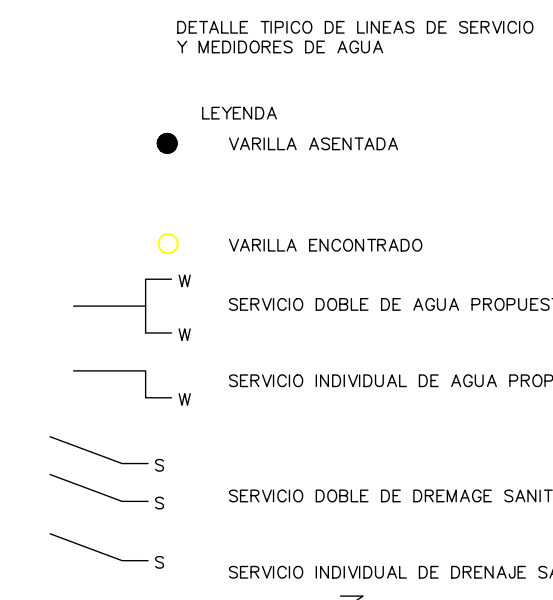
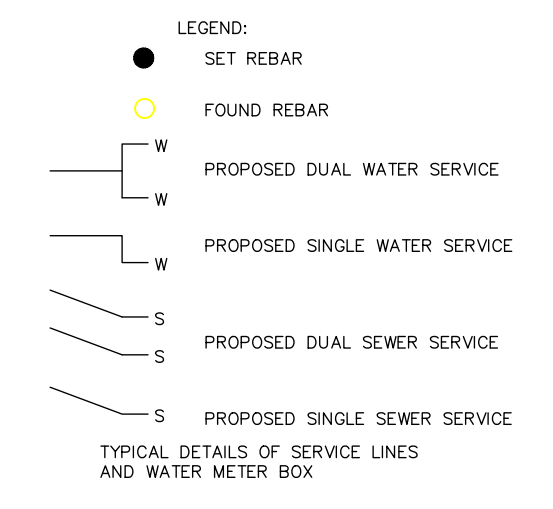
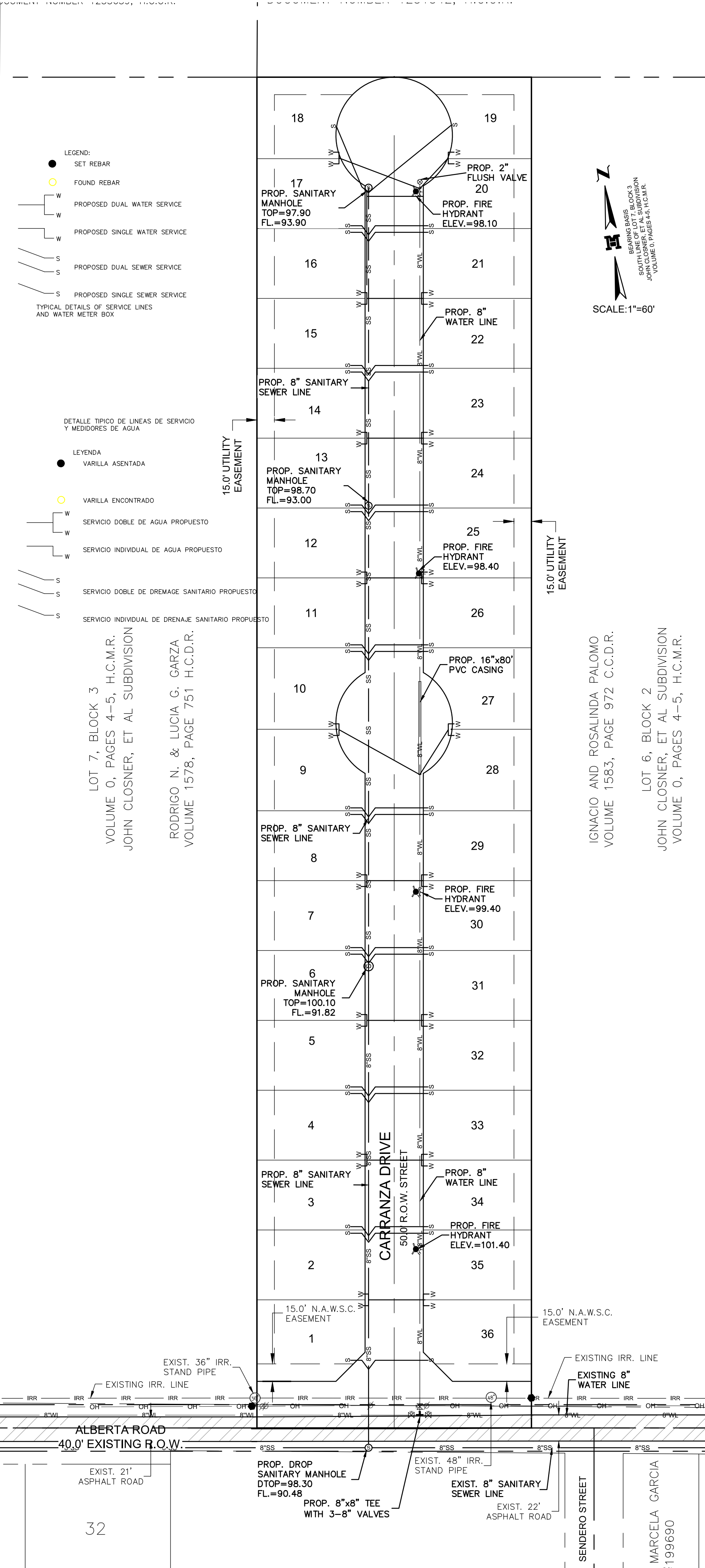

LOT 7, BLOCK 3 VOLUME 0, PAGES 4-5, H.C.M.R. JOHN CLOSNER, ET AL SUBDIVISION

RODRIGO N. & LUCIA G. GARZA VOLUME 1578, PAGE 751 H.C.D.R.

IGNACIO AND ROSALINDA PALOMO VOLUME 1583, PAGE 972 C.C.D.R.

JOHN CLOSNER, ET AL SUBDIVISION VOLUME 0, PAGES 4-5, H.C.M.R.

MARCELA GARCIA 199690

