



PLANNING DEPARTMENT

County of Hidalgo

Rev. 06-03-15

Main Office
1304 South 25th Street
Edinburg, Texas 78542
956-318-2840
956-318-2844

Precinct No.1 Substation
1902 Joe Stephens Ave.
Weslaco, TX 78596
956-968-4734
956-973-7850

Precinct No.3 Substation
2401 N. Moorefield Rd.
Mission, TX 78572
956-205-7045
956-205-7049

Precinct 1 2 3 4

T.J. Arredondo, CFM
Director of Planning

Application No: 1-15002

HIDALGO COUNTY CERTIFICATE OF WATER SERVICE AVAILABILITY UNDER TEXAS LOCAL GOVT. CODE SECTION 232.029(c)(2)

Upon the application of:

Name: Elda Eufrazio

Address: 3629 Cherokee Drive
Mercedes, TX

Phone: (956) (684) 9310

Approved by Environmental Health:	Temporary Service	Final Service
	Authorized Signature	Authorized Signature
Inspection/Permit No:		
Date Approved:	/ /	/ /

Water Supplier: City of Mercedes

Utility Provider: M.V.E.C. AEP

Account/ESI No.: N/A
 Temporary Pole Permanent Service

who is the person requesting utility service to subdivided land ("land") described as follows:

Indian Hills lot # 335 Block # 1

[Insert the lot and block number in recorded subdivision, address, or description in deed, etc]

and who has submitted to the court an affidavit as required by Local Govt. Code Sec. 232.029 (f), on _____, 20____, the Hidalgo County Commissioners Court approved the issuance of this certificate stating as follows (strike through the statement that does not apply)

The land was not subdivided after September 1, 1995, and water service is available within 750 feet of the land.

-OR-

The land was not subdivided after September 1, 1995, and water service is available more than 750 feet from the subdivided land and the extension of water service to the land may be feasible, subject to a final determination by the water service provider.

Planning Department Authorized Signature

Hidalgo County Judge

Date

ATTEST:

Hidalgo County Clerk

Date



PLANNING DEPARTMENT
County of Hidalgo

Rev. 06-03-15

Main Office
1304 South 25th Street
Edinburg, Texas 78542
956-318-2840
956-318-2844

Precinct No.1 Substation
1902 Joe Stephens Ave.
Weslaco, TX 78596
956-968-4734
956-973-7850

Precinct No.3 Substation
2401 N. Moorefield Rd.
Mission, TX 78572
956-205-7045
956-205-7049

T.J. Arredondo, CFM
Director of Planning

Precinct 1 2 3 4

Application No:

1-15002

AFFIDAVIT
TO APPLY TO THE COUNTY OF HIDALGO
FOR CERTIFICATE OF WATER SERVICE AVAILABILITY
UNDER TEXAS LOCAL GOVT. CODE SECTION 232.029(c)(2)

[Note: To be eligible, the land must not have been subdivided after September 1, 1995.]

THE STATE OF TEXAS §
COUNTY OF HIDALGO §

BEFORE ME, the undersigned authority, on this day personally appeared

Elda Eufracio

Known to me [or proved to me in the oath of matricula conular # 99103990 or through _____ (description of federal or state government ID card with photograph and signature)], who swore on oath that the following two statements are true:

1. "I am requesting utility service to the following described land:

Indian Hills lot #335 BIK #1."

[Insert the lot and block number in recorded subdivision, address, or description in deed, etc]

2. "The land described above has been sold or conveyed to me."

AND [strike through the statement below that does not apply]

3A. "The land was not sold or conveyed to me by the Subdivider or the subdivider's agent after September 1, 1995."

-OR-

3B. "The land was on August 31, 1999, located in the extraterritorial jurisdiction of a municipality as determined by Local Govt. Code Chapter 42; and the land was not sold or conveyed to me by the Subdivider or the subdivider's agent after September 1, 1999."

Elda Gpe. Eufracio V. (Signature)

SUBSCRIBED AND SWORN TO before me on 10/29/17, 2017, to certify which, witnesses my hand and seal of office.

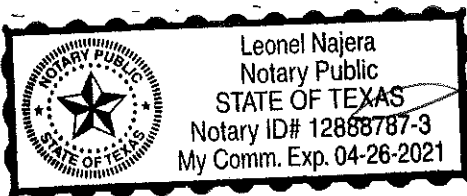

NOTARY PUBLIC IN AND FOR
THE STATE OF TEXAS

WARRANTY DEED WITH VENDOR'S LIEN

DATE: February 05, 2016

GRANTOR: Robert L. Schwarz, not joined by my wife since the property herein conveyed constitutes no part of our legal homestead

GRANTOR'S MAILING ADDRESS: 2601 E. Mile 3 Rd
Palmhurst, Hidalgo County, Texas 78574

GRANTEE: Elda Guadalupe Eufrazio Velazquez

GRANTEE'S MAILING ADDRESS: 3629 Cherokee Dr.
Mercedes, Texas 78570

CONSIDERATION: Cash and a note of even date executed by Grantee and payable to the order of Grantor in the principal amount of Twelve thousand and NO/100 Dollars (\$12000.00). The note is secured by a first and superior vendor's lien and superior title retained in this deed and by a first-lien deed of trust of even date from Grantee to Mark Twenhafel, Trustee.

PROPERTY (including any improvements):

Lot Three hundred Thirty-Five (335), Block One (1), Indian Hills Subdivision, Hidalgo County, Texas, according to the map and plat of record in Volume 23 Page 180 and 181 and in Volume 24 page 81, Map Records of Hidalgo County, Texas;

RESERVATIONS FROM CONVEYANCE:

SAVE AND EXCEPT all oil, gas and other minerals, all geothermal energy, and wind energy and further SAVE AND EXCEPT (to the fullest extent permitted by law) all water rights and rights to water (whether riparian, appropriative or otherwise) presently appended or annexed to said property.

EXCEPTIONS TO CONVEYANCE AND WARRANTY:

As shown on Exhibit "A" attached hereto and made a part hereof for all purposes.

Liens described as part of the Consideration and any other liens described in this deed as being either assumed or subject to which title is taken; validly existing easements, rights-of-way, and prescriptive rights, whether of record or not; all presently recorded and validly existing instruments other than conveyances of the surface fee estate, that affect the Property; and taxes for 2016 which Grantee assumes and agrees to pay, and subsequent assessments for that and prior years due to change in land usage, ownership, or both, the payment of which Grantee assumes.

Grantor, for the Consideration and subject to the Reservations from Conveyance and the Exceptions to Conveyance and Warranty, grants, sells, and conveys to Grantee the Property, together with all and singular the rights and appurtenances thereto in any way belonging, to have and to hold it to Grantee and Grantee's heirs, successors, and assigns forever. Grantor binds Grantor and Grantor's heirs and successors, to warrant and forever defend all and singular the Property to Grantee and Grantee's heir, successors, and assigns against every person whomsoever lawfully claiming or to claim the same or any part thereof, except as to the Reservations from Conveyance and the Exceptions to Conveyance and Warranty. Restrictions: See Exhibit A

Those reservations and exceptions on Exhibit A attached hereto and made a part hereto for all purposes.

Grantor, as the fee simple owner of the Property, establishes the Restrictions as covenants, conditions, and restrictions, whether mandatory, prohibitive, permissive, or administrative to regulate the structural integrity, appearance, and uses of the Property and the improvements placed on it. Grantor and Grantee stipulate that (a) the Restrictions touch and concern the Property; (b) privity of estate exists by reason of the ownership of the Property; (c) notice is given by filing this instrument in the real property records of the county in which the Property is situated; and (d) the Restrictions are reasonable, their purposes being for the common benefit of Grantor, Grantee and the Affected Property Owners, who are affected by the structural integrity, appearance, and uses of the Property. The Restrictions run with the land making up the

EXHIBIT "A"

1. Minimum floor elevations, setback lines and utility easements as shown on the map of Indian Hills Subdivision, recorded in Volume 23, Page 180 and 181 and amended map recorded in Volume 24, Page 81, Map Records of Hidalgo County, Texas.
2. Easements, rules, regulations and rights in favor of Hidalgo and Cameron Counties Water Control and Improvement District No. 9 and easements and restrictions as shown on the recorded and dedicated map of the above described subdivision.
3. Easement and Agreement in favor of Central Power and Light Company, dated January 23, 1984, recorded in Volume 1944, Page 183, Official Records of Hidalgo County, Texas, to furnish, maintain and operate underground electric cables and other facilities as may appear upon the map.
4. Pipeline easement in favor of Rio Grande Valley Gas Company, as shown by instrument dated April 10, 1985, recorded in Volume 2123, Page 740, Official Records of Hidalgo County, Texas.
5. Right of Way Easements in favor of Hidalgo County as shown by instrument dated September 10, 1953, recorded in Volume 782, Page 561, Deed Records of Hidalgo County, Texas.
6. Terms, stipulations and conditions contained in Oil, Gas and Mineral Lease executed by D'Hemecourt Properties, Inc. to Southprot Exploration, Inc., dated March 15, 1982, recorded in Volume 415, Page 232, Oil and Gas Records of Hidalgo County, Texas.
7. Taxes for the year 2016, and all subsequent years and all subsequent assessments for prior years.
8. Subject to Subdivision regulations of the County of Hidalgo State of Texas and/or Zoning and Building Ordinances and Ordinances or government regulations of City holding extra-territorial jurisdiction of said property.
9. Agreement in favor of Valley Electric and Ice Company as set forth in instrument dated August 25, 1925, recorded in Volume 197, Page 291, Deed Records of Hidalgo County, Texas.
10. Agreement by and between Border Pipeline Company, Western Natural Gas Company and Rio Grande Valley Gas Company as to use of pipeline as set forth in instrument dated May 1, 1963, recorded in Volume 1115, Page 285, Deed Records of Hidalgo County, Texas.
11. Pipeline easement in favor of Mercedes Fuel Company as shown by instrument dated April 24, 1937 recorded in Volume 431, Page 254, Deed Records of Hidalgo County, Texas.
12. Terms, stipulations and conditions contained in Oil, Gas and Mineral lease executed by Euchariste M. D'Hemecourt, Individually and as Independent Executor of the Estate of George A. D'Hemecourt, Deceased, to Karl Hoblitzelle, dated February 1, 1956, recorded in Volume 184, Page 37, Oil and Gas Records of Hidalgo County, Texas.
13. Building restrictions, a copy of which has been reviewed with grantee(s) and which are recorded under Doc # 321859 in the office of the County Clerk of Hidalgo County, Texas.

AFTER RECORDING RETURN TO :

Harold Munal

2601 E. Mile 3 Rd.

Palmburst, Texas 78574

EXHIBIT "A"

1. Minimum floor elevations, setback lines and utility easements as shown on the map of Indian Hills Subdivision, recorded in Volume 23, Page 180 and 181 and amended map recorded in Volume 24, Page 81, Map Records of Hidalgo County, Texas.
2. Easements, rules, regulations and rights in favor of Hidalgo and Cameron Counties Water Control and Improvement District No. 9 and easements and restrictions as shown on the recorded and dedicated map of the above described subdivision.
3. Easement and Agreement in favor of Central Power and Light Company, dated January 23, 1984, recorded in Volume 1944, Page 183, Official Records of Hidalgo County, Texas, to furnish, maintain and operate underground electric cables and other facilities as may appear upon the map.
4. Pipeline easement in favor of Rio Grande Valley Gas Company, as shown by instrument dated April 10, 1985, recorded in Volume 2123, Page 740, Official Records of Hidalgo County, Texas.
5. Right of Way Easements in favor of Hidalgo County as shown by instrument dated September 10, 1953, recorded in Volume 782, Page 561, Deed Records of Hidalgo County, Texas.
6. Terms, stipulations and conditions contained in Oil, Gas and Mineral Lease executed by D'Hemecourt Properties, Inc. to Southprot Exploration, Inc., dated March 15, 1982, recorded in Volume 415, Page 232, Oil and Gas Records of Hidalgo County, Texas.
7. Taxes for the year 2016, and all subsequent years and all subsequent assessments for prior years.
8. Subject to Subdivision regulations of the County of Hidalgo State of Texas and/or Zoning and Building Ordinances and Ordinances or government regulations of City holding extra-territorial jurisdiction of said property.
9. Agreement in favor of Valley Electric and Ice Company as set forth in instrument dated August 25, 1925, recorded in Volume 197, Page 291, Deed Records of Hidalgo County, Texas.
10. Agreement by and between Border Pipeline Company, Western Natural Gas Company and Rio Grande Valley Gas Company as to use of pipeline as set forth in instrument dated May 1, 1963, recorded in Volume 1115, Page 285, Deed Records of Hidalgo County, Texas.
11. Pipeline easement in favor of Mercedes Fuel Company as shown by instrument dated April 24, 1937 recorded in Volume 431, Page 254, Deed Records of Hidalgo County, Texas.
12. Terms, stipulations and conditions contained in Oil, Gas and Mineral lease executed by Euchariste M. D'Hemecourt, Individually and as Independent Executor of the Estate of George A. D'Hemecourt, Deceased, to Karl Hoblitzelle, dated February 1, 1956, recorded in Volume 184, Page 37, Oil and Gas Records of Hidalgo County, Texas.
13. Building restrictions, a copy of which has been reviewed with grantee(s) and which are recorded under Doc # 321859 in the office of the County Clerk of Hidalgo County, Texas.

AFTER RECORDING RETURN TO :

Harold Munal

2601 E. Mile 3 Rd.

Palmhurst, Texas 78574

Chapter 232 Texas LGC Application

APPLICATION NO:

1-15002

Jun. 29, 2017

COUNTY OF HIDALGO
PLANNING DEPARTMENT

1902 JOE STEPHENS WESLACO TX 78596
TEL 968-4724 FAX 447-8612

12230-00-001-0335-00

[1] OWNER: EUFRACIO, ELDA G.

3629 CHEROKEE DR.
MERCEDES TX 78570

Telephone No.

[7] LEGAL DESC./NAME OF SUBDIVISION
INDIAN HILLS LOT 335 BLK 1

LOCATION: 0

[2] CONTRACTOR: SELF

[8] SEWAGE: PUBLI

[3] WATER SYSTEM: OTHE

[9] CONSTRUCTION TYPE: WOOD

[4] PURPOSE OF APPLICATION: NEW RESIDENCE
01-RESIDENTIAL NEW-SINGLE DWELLING

[10] EST. COST OF CONST.: \$2,000

[5] SIZE OF STRUCTURE: 960 Sq. Ft.

[11] SPECIAL FLOOD HAZARD AREA: YES
NO

[6] USE OF BUILDING: RESD. ZONE X

Special Conditions: No construction allowed over any easements.

MUST COMPLY WITH ALL COUNTY SETBACKS & REGULATIONS
FRONT 25' BACK 15' SIDES 6'
MINIMUM 18" ABOVE CENTER LINE OF STREET

FOR COUNTY USE ONLY
APPLICATION FEES

OTHER
TOTAL AMOUNT \$60.00

Light [X] Water [X]

Flood Zone: NO
Panel No. /Suffix: 0425C Pct: 0

Community No.: 480334

Certification of Elevation
Required: YES NO BFE

- A. Setbacks front, side & rear shall be in any deed restrictions.
B. No more than one single family residence per lot.
C. Applicant shall comply with all of the plat and/or deed restrictions and requirements affecting the lot.
D. Permit fee shall be doubled for construction commencing or structures moved in prior to obtaining a permit.
E. Applicant/owner states that no structures exist on this tract of land. If found in violation, permit may be revoked.

Prepared by [Signature] Date 6/29/17

Approved by Leonel Najera Date 6/28/17

Signature of Owner or Applicant Elda Gpe. Eufrazio V. Date 6-29-17

[NOTICE]

SEPARATE PERMITS ARE REQUIRED FOR SEPTIC TANKS. THIS PERMIT BECOMES NULL AND VOID IF WORK OR CONSTRUCTION AUTHORIZED IS NOT COMMENCED WITHIN 6 MONTHS. OR IF CONSTRUCTION OR WORK IS SUSPENDED OR ABANDONED FOR A PERIOD OF ONE YEAR AT ANYTIME AFTER WORK IS COMMENCED.

I HEREBY CERTIFY THAT I HAVE READ AND EXAMINED THIS APPLICATION AND KNOW THE SAME TO BE TRUE AND CORRECT. ALL PROVISIONS OF LAWS AND REGULATIONS GOVERNING THIS TYPE OF WORK WILL BE COMPLIED WITH WHETHER SPECIFIED HEREIN OR NOT. THE GRANTING OF A PERMIT DOES NOT PRESUME TO GIVE AUTHORITY TO OR CANCEL THE PROVISIONS OF ANY OTHER STATE OR LOCAL LAW REGULATING CONSTRUCTION OR THE PERFORMANCE OF CONSTRUCTION.



PLANNING DEPARTMENT

Rev. 06-03-15

County of Hidalgo

Main Office
1304 South 25th Street
Edinburg, Texas 78542
956-318-2840
956-318-2844

Precinct No.1 Substation
1902 Joe Stephens Ave.
Weslaco, TX 78596
956-968-4734
956-973-7850

Precinct No.3 Substation
2401 N. Moorefield Rd.
Mission, TX 78572
956-205-7045
956-205-7049

Precinct 1 2 3 4

T.J. Arredondo, CFM
Director of Planning

Application No: 1-10922

HIDALGO COUNTY CERTIFICATE OF WATER SERVICE AVAILABILITY UNDER TEXAS LOCAL GOVT. CODE SECTION 232.029(c)(2)

Upon the application of:

Name: Nora Alma Macalero

Address: MM
37E 3212 Elena

St Weslaco TX
78596

Phone: (956) 272-7015

Approved by Environmental Health:	Temporary Service	Final Service
	Authorized Signature	Authorized Signature
Inspection/Permit No:		
Date Approved:	<u>1 / 1</u>	<u>1 / 1</u>

Water Supplier: N.A.W.S

Utility Provider: M.V.E.C. AEP

Account/ESI No.: 319600-001
 Temporary Pole Permanent Service

who is the person requesting utility service to subdivided land ("land") described as follows:

COLONIA DEL NURESTE LOT 230

[Insert the lot and block number in recorded subdivision, address, or description in deed, etc]

and who has submitted to the court an affidavit as required by Local Govt. Code Sec. 232.029 (f), on _____, 20____, the Hidalgo County Commissioners Court approved the issuance of this certificate stating as follows (strike through the statement that does not apply)

The land was not subdivided after September 1, 1995, and water service is available within 750 feet of the land.

-OR-

The land was not subdivided after September 1, 1995, and water service is available more than 750 feet from the subdivided land and the extension of water service to the land may be feasible, subject to a final determination by the water service provider.

Planning Department Authorized Signature

Hidalgo County Judge

Date

ATTEST:

Hidalgo County Clerk

Date



PLANNING DEPARTMENT
County of Hidalgo

Rev. 06-03-15

Main Office
1304 South 25th Street
Edinburg, Texas 78542
956-318-2840
956-318-2844

Precinct No.1 Substation
1902 Joe Stephens Ave.
Weslaco, TX 78596
956-968-4734
956-973-7850

Precinct No.3 Substation
2401 N. Moorefield Rd.
Mission, TX 78572
956-205-7045
956-205-7049

T.J. Arredondo, CFM
Director of Planning

Precinct 0234

Application No: 1-10922

AFFIDAVIT
TO APPLY TO THE COUNTY OF HIDALGO
FOR CERTIFICATE OF WATER SERVICE AVAILABILITY
UNDER TEXAS LOCAL GOVT. CODE SECTION 232.029(c)(2)

[Note: To be eligible, the land must not have been subdivided after September 1, 1995.]

THE STATE OF TEXAS §
COUNTY OF HIDALGO §

BEFORE ME, the undersigned authority, on this day personally appeared

Norma Macarena

Known to me [or proved to me in the oath of ID# 01630704 or through
(description of federal or state government ID card with photograph and signature)],
who swore on oath that the following two statements are true:

1. "I am requesting utility service to the following described land:

COLONIA DEL NORESTE LOT 230."

[Insert the lot and block number in recorded subdivision, address, or description in deed, etc]

2. "The land described above has been sold or conveyed to me."

AND [strike through the statement below that does not apply]

3A. "The land was not sold or conveyed to me by the Subdivider or the subdivider's agent after September 1, 1995."

-OR-

3B. "The land was on August 31, 1999, located in the extraterritorial jurisdiction of a municipality as determined by Local Govt. Code Chapter 42; and the land was not sold or conveyed to me by the Subdivider or the subdivider's agent after September 1, 1999."

Norma Macarena (Signature)

SUBSCRIBED AND SWORN TO before me on July 3rd, 2017, to certify which, witnesses my hand and seal of office.

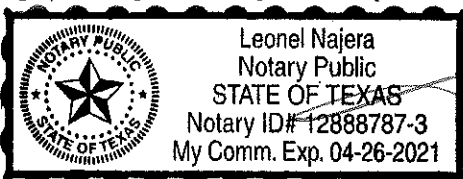

NOTARY PUBLIC IN AND FOR
THE STATE OF TEXAS

Recording requested by:
and when recorded, please return this deed
and tax statements to:

JUAN ANTONIO MACARENO
NORAEMA MACARENO
4110 ELENA ST
WESLACO, TX 78596

Above reserved for official use only

GENERAL WARRANTY DEED

NOTICE OF CONFIDENTIALITY RIGHTS: IF YOU ARE A NATURAL PERSON, YOU MAY REMOVE OR STRIKE ANY OF THE FOLLOWING INFORMATION FROM THIS INSTRUMENT BEFORE IT IS FILED FOR RECORD IN THE PUBLIC RECORDS. YOUR SOCIAL SECURITY NUMBER OR YOUR DRIVER'S LICENSE NUMBER

The State of TEXAS,

County of HIDALGO

KNOW ALL MEN BY THESE PRESENTS, That WE, ELEAZAR TREVINO AND WIFE SAN JUANITA TREVINO, of the COUNTY OF HIDALGO, STATE OF TEXAS, in the state aforesaid, for and in consideration of TEN AN NO/100TH AND OTHER VALUABLE SUMS AND CONSIDERATIONS dollars, to me in hand paid by JUAN ANTONIO MACARENO AND WIFE, NORAEMA MACARENO Have granted, sold, and conveyed, and by these presents do I grant, sell, and convey unto the said JUAN ANTONIO MACARENO AND WIFE NORAEMA MACARENO , whose mailing address is 4110 ELENA ST IN WESLACO, TX 78596 OF THE COUNTY OF HIDALGO STATE OF TEXAS, all that certain:

LOT TWO HUNDREDTHIRTY (230), COLONIA DEL NORESTE, AS PER MAP OR PLAT THEREOF RECORDED IN BOOK 23, PAGE 166, MAP RECORDS OF HIDALGO COUNTY, TEXAS, REFERENCE TO WHICH IS HERE MAD FOR ALL PURPOSES.

RESERVATION FROM AND EXCEPTION TO CONVEYANCE AND WARRANTY

To have and to hold the above described premises, together with all and singular the rights and appurtenances thereto in any wise belonging, unto the said GRANTOR'S, his heirs or assigns forever. And I do hereby bind myself, my heirs, executors, and administrators to warrant and forever defend all and singular the said premises unto the said GRANTEE, his heirs, and assigns, against every person whomsoever, lawfully claiming or to claim the same, or any part thereof.

EXECUTED this day of 2ND DAY OF SEPTEMBER, 2009

Eleazar Trevino
ELEAZAR TREVINO
907 NORTH WEST 12TH ST
ANDREWS, TX 79714

Sanjuanita Trevino
SAN JUANITA TREVINO

STATE OF TEXAS)

COUNTY OF HIDALGO) ss

This instrument was acknowledged before me on 2ND DAY OF SEPTEMBER 2009 by
ELEAZAR TREVINO AND SAN JUANITA TREVINO

Raymundo Medina

Notary Public

Printed Name: RAYMUNDO MEDINA

My Commission Expires: 03-07-2013

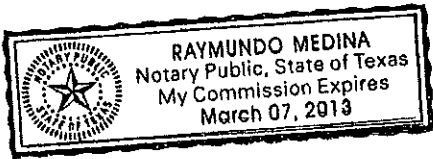

Chapter 232 Texas LGC Application

APPLICATION NO:

1-10922

Mar. 10, 2014

COUNTY OF HIDALGO
PLANNING DEPARTMENT

1902 JOE STEPHENS WESLACO TX 78596
TEL 968-4724 FAX 447-8612

C6760-00-000-0230-00

[1] OWNER: MACARENA, JUAN A. & NORA
3212 ELENA ST.
WESLACO, TX 78596
Telephone No. 272-7015

[7] LEGAL DESC./NAME OF SUBDIVISION
COLONIA DEL NORESTE LOT 230

LOCATION: 0 MILE 6 1/2 & MILE 9

[2] CONTRACTOR: SELF

[8] SEWAGE: INSTA

[3] WATER SYSTEM: N AL

[9] CONSTRUCTION TYPE: BLOC

[4] PURPOSE OF APPLICATION: NEW RESIDENCE
25-RESIDENTIAL NEW SINGLE DWELLING

[10] EST. COST OF CONST.: \$20,000

[5] SIZE OF STRUCTURE: 1,600 Sq. Ft.

[11] SPECIAL FLOOD HAZARD AREA: YES
NO

[6] USE OF BUILDING: RES. ZONE X-25

Special Conditions: No construction allowed over any easements.
MUST COMPLY W/ALL COUNTY SETBACKS & REG.
FRONT 25' REAR 15' SIDES 6' FINISH FLOOR ELEV.
18" ABOVE NATURAL GROUND

FOR COUNTY USE ONLY
APPLICATION FEES

OTHER
TOTAL AMOUNT \$30.00

Light [X] Water [X]

Flood Zone: NO
Panel No. /Suffix: 0450C Pct: 1

Community No.: 488330

Certification of Elevation
Required: YES NO BFE

- A. Setbacks front, side & rear shall be in any deed restrictions.
B. No more than one single family residence per lot.
C. Applicant shall comply with all of the plat and/or deed restrictions and requirements affecting the lot.
D. Permit fee shall be doubled for construction commencing or structures moved in prior to obtaining a permit.
E. Applicant/owner states that no structures exist on this tract of land. If found in violation, permit may be revoked.

Prepared by [Signature] Date 03/10/14

Approved by [Signature] Date 03/9/14

Signature of Owner or Applicant [Signature] Date 3/10/14

[NOTICE]

SEPARATE PERMITS ARE REQUIRED FOR SEPTIC TANKS. THIS PERMIT BECOMES NULL AND VOID IF WORK OR CONSTRUCTION AUTHORIZED IS NOT COMMENCED WITHIN 6 MONTHS. OR IF CONSTRUCTION OR WORK IS SUSPENDED OR ABANDONED FOR A PERIOD OF ONE YEAR AT ANYTIME AFTER WORK IS COMMENCED.

I HEREBY CERTIFY THAT I HAVE READ AND EXAMINED THIS APPLICATION AND KNOW THE SAME TO BE TRUE AND CORRECT. ALL PROVISIONS OF LAWS AND REGULATIONS GOVERNING THIS TYPE OF WORK WILL BE COMPLIED WITH WHETHER SPECIFIED HEREIN OR NOT. THE GRANTING OF A PERMIT DOES NOT PRESUME TO GIVE AUTHORITY TO OR CANCEL THE PROVISIONS OF ANY OTHER STATE OR LOCAL LAW REGULATING CONSTRUCTION OR THE PERFORMANCE OF CONSTRUCTION.

STATE OF TEXAS
 COUNTY OF HIDALGO

THE OWNER OF THE LAND SHOWN ON THIS PLAT AND WHOSE NAME IS SUBSCRIBED HERETO, AND IN PERSON OR THROUGH A duly AUTHORIZED AGENT DEDICATES TO THE USE OF THE PUBLIC FOREVER ALL STREETS, ALLEYS, PARKS, WATER COURSE, DRAINS, EASEMENT AND PUBLIC PLACES THEREON SHOWN FOR THE PURPOSE AND CONSIDERATION THEREIN EXPRESSED.

Hilda B. Garcia
 OWNER
 HILDA B. GARCIA
Tony Barbosa
 OWNER
 TONY BARBOSA

APPROVAL BY WATER DISTRICT
 THIS PLAT APPROVED BY HIDALGO COUNTY WATER IMPROVEMENT DISTRICT No. _____
 ON THIS _____ DAY OF _____ A.D.

STATE OF TEXAS
 COUNTY OF HIDALGO

I, HEREBY CERTIFY THAT THIS PLAT IS TRUE AND CORRECT AND WAS PREPARED FROM AN ACTUAL SURVEY OF THE PROPERTY MADE UNDER MY SUPERVISION ON THE GROUND.

11-21-83
 DATE

Robert J. ...
 REGISTERED PUBLIC SURVEYOR
 NO. 2275 PE 34985

SWORN TO AND SUBSCRIBED BEFORE ME THIS THE 21 DAY OF November 1983

Robert J. ...
 NOTARY PUBLIC, HIDALGO COUNTY, TEXAS

COLONIA DEL NORESTE

BEING A SUBDIVISION OUT OF FARM TRACTS 158 & 212 IN BLOCK 180 OF THE WEST AND ADAMS TRACTS RECORDED IN VOL. 2 PAGES 35-37 MAP RECORDS HIDALGO COUNTY, TEXAS.

THIS AREA IS NOT FLOOD PRONE.
 FINISHED FLOOR ELEVATION TO BE 14" MINIMUM ABOVE NATURAL GROUND AT EACH LOT.
 A 100 YEAR FLOOD WILL NOT FLOOD ANY PORTION OF THIS SUBDIVISION.

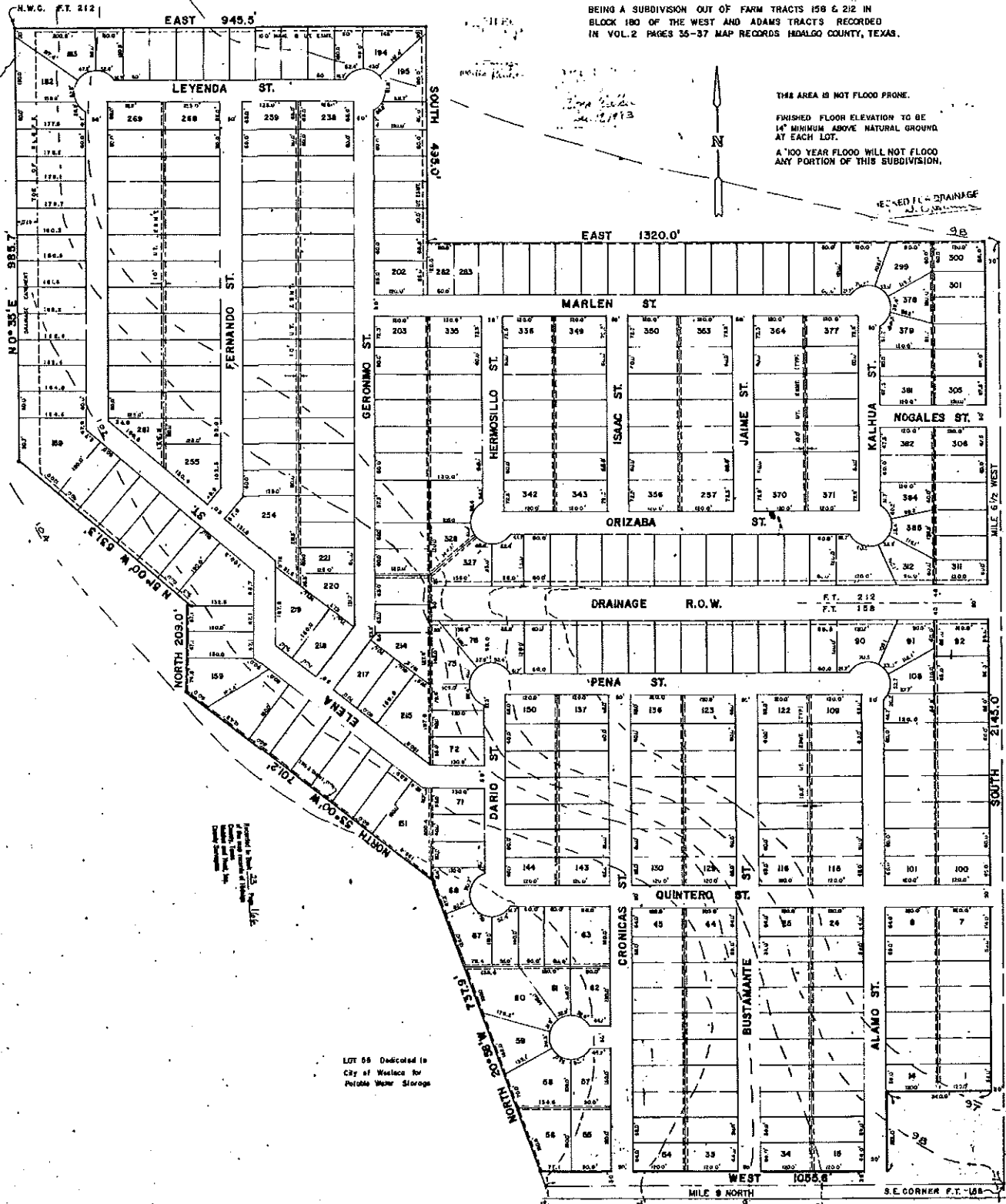

VOL 23 PG 166

VOL 23 PG 166