



HIDALGO COUNTY PLANNING DEPARTMENT

T.J. Arredondo, CFM
Director of Planning

1304 SOUTH 25TH STREET
EDINBURG TEXAS 78539
Tel. 956-318-2840 Fax. 956-318-2844

HIDALGO COUNTY COMMISSIONERS COURT MEETING

DATE: 9-26-2017

PROPOSED M.A. SUBDIVISION, PRECINCT No. 1.

ENGINEER: NAIN ENGINEERING DEVELOPER: ALFONSO FLORES

PRELIMINARY APPROVAL FINAL APPROVAL FINAL APPROVAL WITH FINANCIAL GUARANTEE WITH VARIANCE

NUMBER OF LOTS: 1 *SINGLE FAMILY 1 *MULTI-FAMILY COMMERCIAL INSTITUTIONAL

LOCATION DESCRIPTION: WEST SIDE OF MILE 4 ½ NORTH ROAD, APPROXIMATELY ¼ MILE SOUTH OF MILE 11 NORTH ROAD.

SUBDIVISION LIES WITHIN THE: ETJ of WESLACO and was approved by the P & Z and City Commission of said City

DRAINAGE REPORT WAS APPROVED BY HCDD#1: ON 8-28-2017 PROPERTY LIES WITHIN FLOOD ZONE: "X" AS PER FEMA.

DRAINAGE DESIGN: DRAINAGE WILL BE PROVIDED BY ONSITE DETENTION AREAS WITH AN OUTFALL DISCHARGE STRUCTURE TO THE EXISTING DRAIN DITCH ON THE WEST LOT LINE.

ROAD R.O.W. DEDICATION: 10.00 FEET ONTO MILE 4 ½ WEST ROAD.

H.C.R.O.W. PRELIMINARY APPROVAL DATE: 9-08-2017 BY, DANNY GUZMAN, PCT. 1 R.O.W. AGENT

H.C.H.D. PRELIMINARY APPROVAL DATE: 9-07-2017 BY, ENVIRONMENTAL HEALTH DIVISION MANAGER

SEWER SYSTEM: OSSF

WATER SERVICE PROVIDER: N.A.W.S.C. LINE SIZE: 6" LOCATION: MILE 4 ½ WEST ROAD.

H.C.E.O.C. PRELIMINARY APPROVAL DATE: 8-28-2017 : BY MARTIN RAMIREZ ENVIRONMENTAL COMPLIANCE COORDINATOR

SMALL CONSTRUCTION

The applicant has submitted the required small construction site notice as per Part II, Section E of the TPDES General Permit for Construction Activities (TXR150000) along with a copy of the Erosion Control Plan for the proposed project.

VARIANCE REQUEST: VARIANCE REQUEST FROM THE HIDALGO COUNTY SUBDIVISION RULES, TITLE "B", CHAPTER 2.8 BLOCKS AND LOTS.

PRELIMINARY APPROVAL FROM THE
HIDALGO COUNTY COMMISSIONERS COURT ON: _____

STAFF RECOMMENDS: **Preliminary Approval** subject to comments and future recommendations by planning, other departments and the approval of the City of WESLACO.

Final Approval subject to recommendations other departments

Final Approval with financial guarantee.

* This subdivision plat has been reviewed and complies with the Hidalgo County Subdivision Rules, Texas Water Development Board Model Subdivision Rules and The Texas Local Government Code.

**MAP OF WATER DISTRIBUTION SYSTEM
MAPA DE DISTRIBUCION DE AGUA**

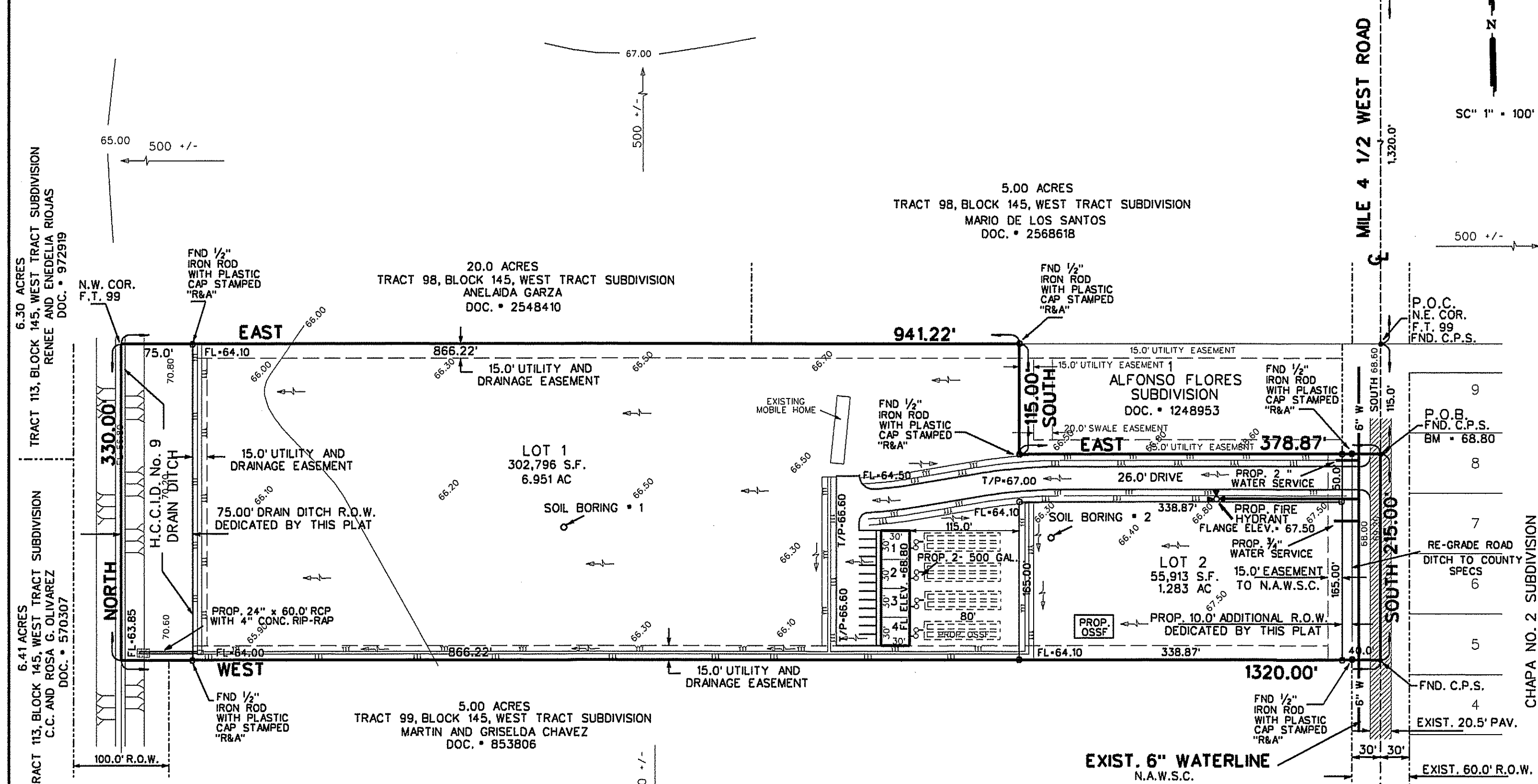

SEPTIC TANK CAPACITY
APARTMENTS - 2 BEDROOMS EACH - 250 GALLONS / DAY
V - 750 GALLONS - PROP. 2 - 500 GALLONS

SOIL ABSORPTION AREA
AREA = Q / Ro
A = 250 / 0.20 = 1,250 S.F.
L = A / W = 2
L = 1,250 / 3/2
L = 250 LF
PROPOSED 250 LF

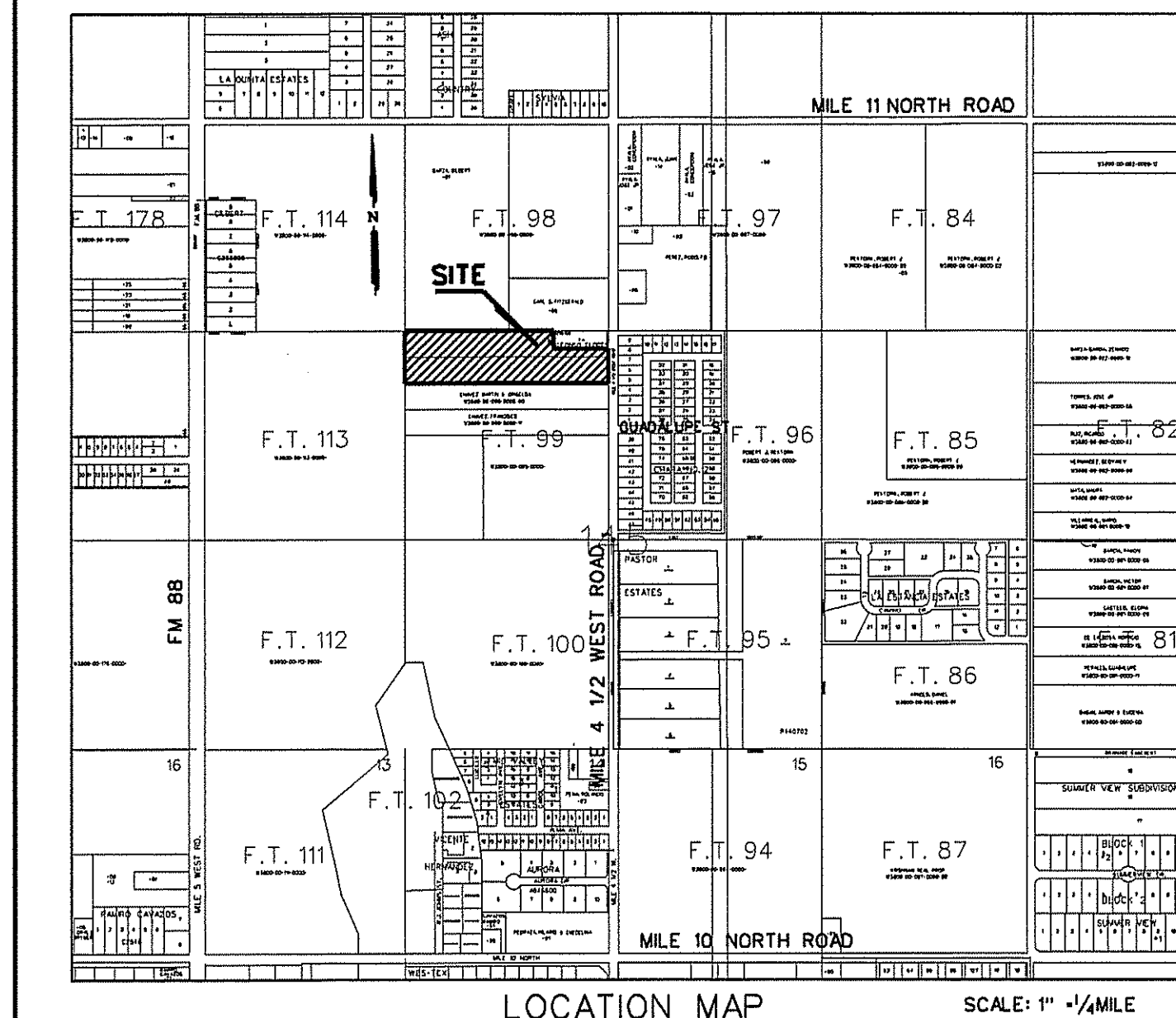
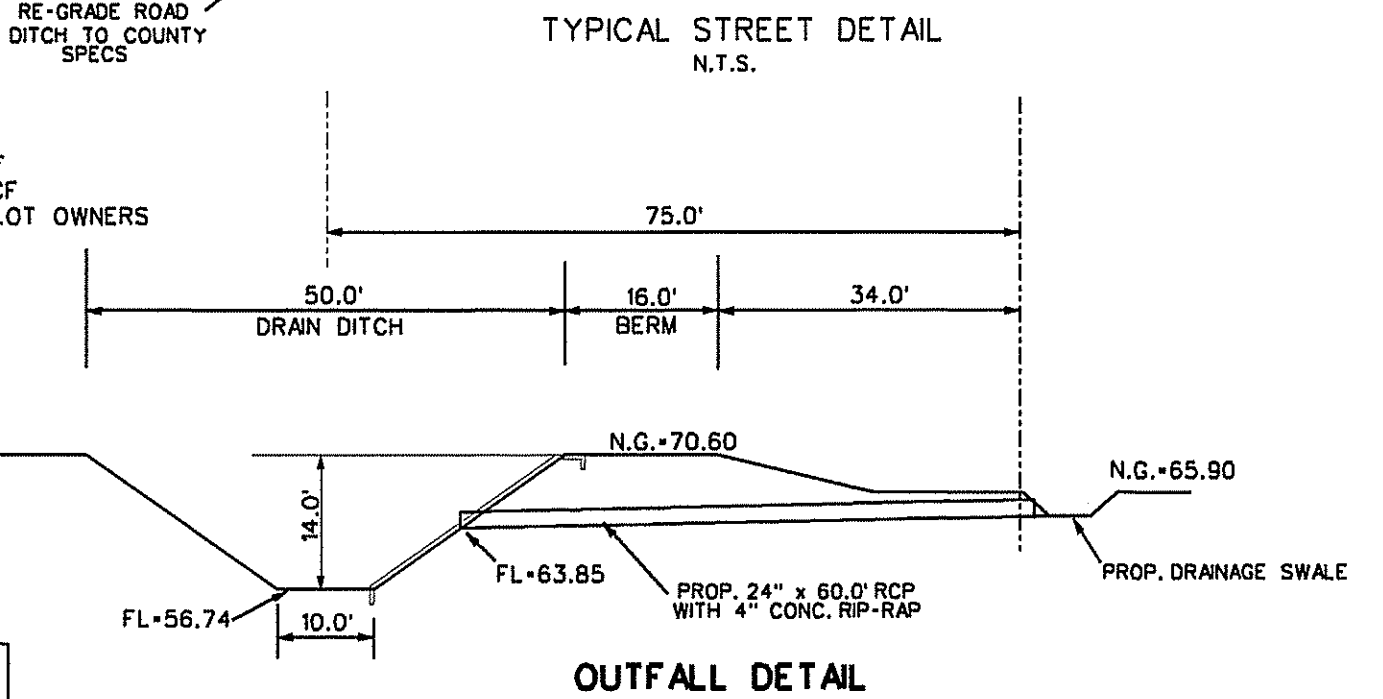
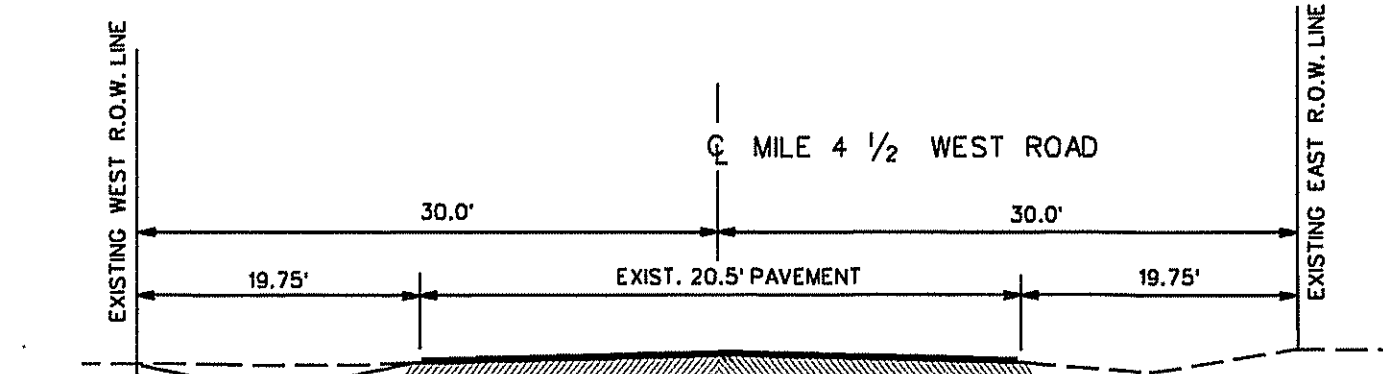
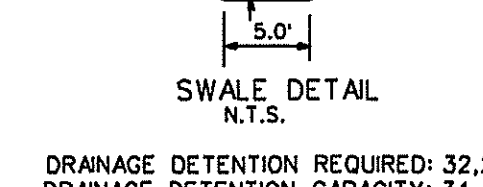
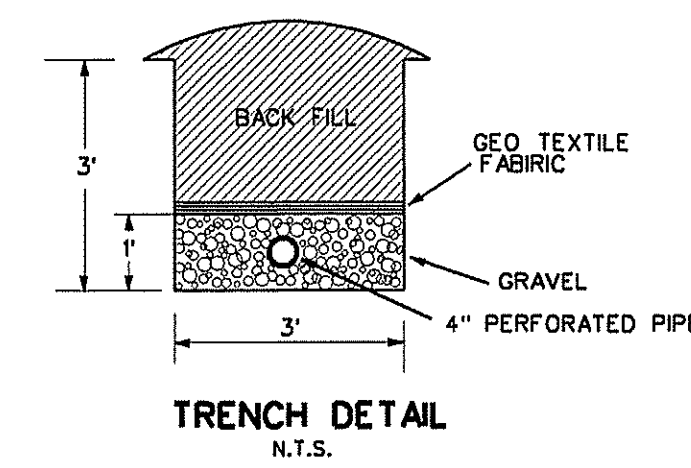

LOCATION OF SUBDIVISION WITH RESPECT TO THE EXTRATERRITORIAL JURISDICTION OF A MUNICIPALITY:
M. A. SUBDIVISION IS LOCATED WITHIN HIDALGO COUNTY PRECINCT NO. 1 ON THE EAST SIDE OF HIDALGO COUNTY AND ON THE WEST SIDE OF MILE 4 1/2 WEST ROAD, 1,435.00 FEET SOUTH OF MILE 11 NORTH ROAD. THE ONLY NEARBY MUNICIPALITY IS THE CITY OF WESLACO. ACCORDING TO THE MAP IN THE OFFICE OF THE SECRETARY OF THE CITY OF WESLACO (POPULATION 37,791/2015 CENSUS), M. A. SUBDIVISION LIES APPROXIMATELY 1.2 MILES FROM THE CITY LIMITS OF WESLACO AND LIES WITHIN THE CITY'S 3.5 MILE EXTRATERRITORIAL JURISDICTION (ETJ) UNDER LOCAL GOVERNMENT CODE § 42.021

SEWAGE FACILITIES: DESCRIPTION, COSTS, AND OPERABILITY DATES:
SEWAGE FROM M. A. SUBDIVISION WILL BE TREATED BY INDIVIDUAL ON-SITE SEWAGE FACILITIES ("OSSF") CONSISTING OF A STANDARD DESIGN DUAL COMPARTMENTS SEPTIC TANK AND A DRAIN FIELD ON THIS LOT. THE SITE EVALUATOR ISAC MATA REG. # 11121, HAS EVALUATED THE SUITABILITY OF THE SUBDIVISION SITE FOR OSSF AND SUBMITTED A REPORT CONCLUDING THAT THE SITE IS SUITABLE FOR OSSF. THE REPORT WAS REVIEWED AND APPROVED BY THE HIDALGO COUNTY HEALTH DEPARTMENT. EACH LOT HAS ADEQUATE AREA FOR A REPLACEMENTS DRAIN FIELD.

EACH LOT IN THE PROPOSED SUBDIVISION IS AT LEAST 1/2 ACRE IN SIZE. THE NATURAL RESOURCE CONSERVATION SERVICE SOIL SURVEY BOOK INDICATED A SANDY LOAM SOIL FOR THE AREA. AT LEAST TWO SOIL EXCAVATIONS WERE PERFORMED ON THE SITE, AT OPPOSITE ENDS OF THE SOIL IS A TEXTURE CLASS II SANDY LOAM BLOCKY EXTENDING UP TO 36" BELOW THE BOTTOM OF ANY PROPOSED EXCAVATIONS. THERE IS NO INDICATION OF GROUNDWATER OR A RESTRICTIVE LAYER WITHIN 24" OF BOTTOM OF THE PROPOSED EXCAVATIONS. THE SUBDIVISION DRAINS WELL.

THE ESTIMATED COST TO INSTALL THE SEPTIC SYSTEMS ON LOT 1 IS \$ 6,000.00, AND LOT 2 IS \$1,500.00 INCLUDING THE COST FOR THE REQUIRED PERMIT AND LICENSE. ALL OSSFS HAVE BEEN INSTALLED AS OF THE TIME OF APPLICATION FOR FINAL PLAT APPROVAL, WITH THE FILING OF THIS PLAT. THE SUBDIVIDER IS PROVIDING ADEQUATE FINANCIAL GUARANTEES IN THE FORM OF A CASHERS CHECK OR PERSONAL CHECK REPRESENTING A "CASH DEPOSIT" TO BE HELD BY THE COUNTY OF HIDALGO IN ESCROW IN THE AMOUNT OF \$ 7,500.00 WHICH IS THE ESTIMATED TOTAL COST TO INSTALL A SEPTIC TANK SYSTEM ON EACH LOT. THE SUBDIVIDER WILL INCLUDE THE COST OF A SEPTIC TANK SYSTEM IN THE SALE PRICE OF THE LOT.

AT ANY TIME AFTER THE LOT IS SOLD, THE PURCHASER MAY INITIATE INSTALLATION OF AN OSSF SYSTEM BY WRITING OR CALLING THE SUBDIVIDER. SUBDIVIDER SHALL BE RESPONSIBLE TO FILE WITH THE HIDALGO COUNTY HEALTH DEPARTMENT AN APPLICATION FOR A PERMIT TO INSTALL AN OSSF. THE OSSF SYSTEM SHALL BE INSTALLED ON THE LOT PRIOR TO THE COUNTY ISSUING A FINAL LIGHT AND WATER CLEARANCE.

THERE IS AN EXISTING SEPTIC TANK SYSTEM IN THIS SUBDIVISION

ENGINEER CERTIFICATION:
BY MY SIGNATURE BELOW, I CERTIFY THAT THE WATER AND SEWAGE SERVICE FACILITIES DESCRIBED ABOVE ARE IN COMPLIANCE WITH THE MODEL RULES ADOPTED UNDER SECTION 16.34.3, WATER CODE, I CERTIFY THAT THE COST TO INSTALL THE WATER DISTRIBUTION SYSTEM AND ON-SITE SEWAGE FACILITIES, DISCUSSED ABOVE, ARE AS FOLLOWS:

WATER FACILITIES - THESE FACILITIES FULLY CONSTRUCTED, WITH THE INSTALLATION OF WATER METER AND FIRE HYDRANT WILL COST A GRAND TOTAL OF \$8,500.00

SEWAGE FACILITIES - SEPTIC SYSTEM IS ESTIMATED TO COST \$ 7,500.00 FOR THIS SUBDIVISION

REVISION NOTES				PRINCIPAL CONTACTS:			
NO.	SHEET	REVISION	DATE	APPROVED	NAME	ADDRESS	CITY & ZIP
					ALFONSO FLORES	RT 9 BOX 270-16	WESLACO, TEXAS.
					MARIA ELENA FLORES	526 N. 5TH ST.	DONNA, TX 78537.
					GUILLERMO A. ARRATIA P.E.	107 W. HUISACHE ST.	WESLACO, TEXAS. 78596
					SURVEYOR: REYNALDO ROBLES		

M. A. SUBDIVISION

A 9.00 ACRE TRACT OF LAND OUT OF FARM TRACT 99, BLOCK 145, WEST TRACT SUBDIVISION, ACCORDING TO THE MAP RECORDED IN VOLUME 2, PAGES 34-37, MAP RECORDS, HIDALGO COUNTY, TEXAS.

SUBDIVIDER CERTIFICATION:
1. - BY COMPLETING THE IMPROVEMENTS DESCRIBED ON THE PLAT, SUBDIVIDER WILL COMPLY WITH MINIMUM STATE STANDARDS AND THAT (a) WATER QUALITY AND CONNECTIONS INCLUDING WATER METERS TO THE LOT MEET SUCH STANDARDS AND (b) SEWER CONNECTIONS TO THE LOT OR SEPTIC TANK MEET OR WILL MEET SUCH STANDARDS AND WILL BE BY STATE AND COUNTY REGULATIONS.

SUBDIVIDER STATEMENT:
1. - WE ALFONSO AND MARIA ELENA FLORES SUBDIVIDERS OF M. A. SUBDIVISION HEREBY CERTIFY SEWER PERMITS HAVE BEEN PAID AND ARE ON FILE WITH THE HIDALGO COUNTY HEALTH DEPARTMENT THAT ANY ADEQUATE DRINKING WATER SOURCE IS IMMEDIATELY AVAILABLE TO EACH LOT OF THE TYPE, QUALITY & QUANTITY TO ENABLE EACH PERSON PURCHASING A LOT HAVE ADEQUATE WATER TO COMPLY WITH THE REGULATIONS AND THE LAWS TO THE STATE AS REQUIRED BY STATE AND COUNTY REGULATIONS.

OWNER: ALFONSO FLORES RT 9 BOX 270-16 WESLACO, TEXAS. 78596
OWNER: MARIA ELENA FLORES WESLACO, TEXAS. 78596

STATE OF TEXAS COUNTY OF HIDALGO
BEFORE ME, THE UNDERSIGNED NOTARY PUBLIC, ON THIS DAY PERSONALLY APPEARED ALFONSO AND MARIA ELENA FLORES PROVED TO BE THROUGH THEIR TEXAS DEPARTMENT OF PUBLIC SAFETY DRIVER LICENSE TO BE THE PERSON WHOSE NAME IS SUBSCRIBED TO THE FOREGOING INSTRUMENT, WHO, BEING BY ME DULY SWORN, DECLARED THAT THEIR STATEMENTS THEREIN ARE TRUE AND CORRECT AND ACKNOWLEDGED THAT THEY EXECUTED THE SAME FOR THE PURPOSES AND CONSIDERATION THEREBY EXPRESSED.

GIVEN UNDER MY HAND AND SEAL OF OFFICE THIS _____ DAY OF _____, 2017
NOTARY PUBLIC, FOR THE STATE OF TEXAS

COST ESTIMATE:
STREET PAVING: \$ 0.00.00
WATER SUPPLY SYSTEM \$ 8,500.00
SEPTIC TANK SYSTEM \$ 7,500.00
DRAINAGE \$ 1,500.00

FINAL WATER AND SEWER ENGINEERING REPORT
WATER SUPPLY: DESCRIPTION, COST, AND OPERABILITY DATE:
M. A. SUBDIVISION WILL BE PROVIDED WITH POTABLE WATER BY THE NORTH ALAMO WATER SUPPLY (N.A.W.S.C.). THE SUBDIVIDER AND N.A.W.S.C. HAVE ENTERED INTO A CONTRACT IN WHICH N.A.W.S.C. HAS PROMISED TO PROVIDE SUFFICIENT WATER TO THE SUBDIVISION FOR AT LEAST 30 YEARS AND N.A.W.S.C. HAS PROVIDED DOCUMENTATION TO SUFFICIENTLY ESTABLISH THE LONG TERM QUANTITY AND QUALITY OF THE AVAILABLE WATER SUPPLIES TO SERVE THE FULL DEVELOPMENT OF THIS SUBDIVISION.

N.A.W.S.C. HAS AN EXISTING 6" DIAMETER WATERLINE RUNNING ALONG THE WEST RIGHT-OF-WAY OF MILE 4 1/2 WEST ROAD
WATER DISTRIBUTION FOR M. A. SUBDIVISION CONSIST OF A 1-2" WATER SERVICE FOR LOT 1, AND A 1-3/4" SINGLE WATER SERVICE FOR LOT 2, SAID SERVICE TERMINATE AT THE WATER METER BOX, AN FIRE HYDRANT AND THE METER BOX HAVE ALREADY BEEN INSTALLED AT A TOTAL COST OF \$7,000.00, IN ADDITION THE SUBDIVIDER HAS PAID N.A.W.S.C. THE SUM OF \$1,500.00, WHICH COVERS THE COST FOR LOTS 1 AND 2, AS STATED IN THE 30 YEAR WATER SERVICE AGREEMENT WHICH SUM REPRESENTS THE TOTAL COST OF THE WATER METER, RIGHTS ACQUISITION FEES, AND ALL MEMBERSHIP OR OTHER FEES ASSOCIATED WITH CONNECTING THE INDIVIDUAL LOTS IN THE SUBDIVISION TO N.A.W.S.C., UPON RECEIPT BY THE LOT OWNER, N.A.W.S.C. WILL PROMPTLY INSTALL AT NO CHARGE THE WATER METER FOR LOTS 1 AND 2
THE ENTIRE WATER FACILITIES HAVE BEEN APPROVED AND ACCEPTED BY N.A.W.S.C., AND SAID DISTRIBUTION SYSTEM IS OPERABLE AS OF THE DATE OF THE RECORDING OF THE PLAT.

GUILLERMO A. ARRATIA
LICENSED PROFESSIONAL ENGINEER # 94001
526 N. 5TH ST.
DONNA, TEXAS. 78537

DRENAJE: DESCRIPCION, GASTOS Y FECHA DE INICIO PARA FACILITAR EL DRENAJE PARA LA SUBDIVISION.
SE INSTALARA UNA FOSA SEPTICA EN CADA SOLAR. ESTA FOSA SEPTICA CONSISTE DE UN TANQUE SEPTICO DE MODELO DUAL Y DE UN CAMPO DE DRENAJE PARA EL SOLAR. ISAC MATA AUTOR DE ESTE DOCUMENTO HA EVALUADO EL AREA DONDE SE ENCUENTRA LA SUBDIVISION Y HA PREPARADO UN REPORTE QUE CONCLUYE QUE ESTE TERRENO ES ADECUADO PARA ESAS FOSAS SEPTICAS (OSSF). EL REPORTE FUE APROBADO POR EL DEPARTAMENTO DE SALUBRIDAD DEL CONDADO DE HIDALGO (HIDALGO COUNTY HEALTH DEPARTMENT) SEGUN EL REPORTE.

CADA LOTE EN LA SUBDIVISION MIDE MEDIO ACRE. SE HICIERON DOS EVALUACIONES DE EVALUACIONES EN LOS LUGARES ORJESTOS EN LA SUBDIVISION (EXCAVACIONES ADICIONALES NO FUERON NECESARIAS PORQUE EL TERRENO EN ESTA AREA ES SIGNIFICATIVAMENTE UNIFORME) EL TERRENO ES UNIFORME (TERRENO ARCILLOSO Y SUELO FRANCO) Y SE EXTIENDE A 60 PULGADAS BAJO TODAS LAS EXCAVACIONES PROPUESTAS. NO EXISTE EVIDENCIA DE AGUA 24 PULGADAS MAS ARRIBA DE LO MAS BAJO DE LAS EXCAVACIONES PROPUESTAS. EL AGUA EN ESTA AREA FLUYE BIEN.

EL COSTO TOTAL PARA LA INSTALACION DE LOS SISTEMAS INDIVIDUAL DE FOSAS SEPTICAS PARA EL LOTE 1 ES \$ 6,000.00 Y PARA EL LOTE 2 \$1,500.00 INCLUYENDO EL COSTO DEL PERMISO REQUERIDO Y LICENCIA EN ESTOS MOMENTOS NINGUNA FOSA SEPTICA HA SIDO INSTALADA EN EL PROCESO DE LA APROVACION FINAL.

EN CUALQUIER MOMENTO DESPUES QUE EL TERRENO SEA VENDIDO, EL COMPRADOR PUEDE INICIAR LA INSTALACION DE UN SISTEMA SEPTICO ESCRIBIENDO O LLAMANDO AL DUENO DE LA SUBDIVISION Y ENTONCES ARCHIVANDO EN EL DEPARTAMENTO DE SALUD DEL CONDADO DE HIDALGO UNA APLICACION PARA UN PERMISO DE CONSTRUIR PARA UN SISTEMA SEPTICO. LAS FOSAS SEPTICAS DEBEN DE ESTAR INSTALADAS ANTES QUE EL CONDADO DE HIDALGO PUEDA APROBAR LA AUTORIZACION DE LUZ Y AGUA.

CERTIFICATION:
CON MI FIRMA, CERTIFICO QUE LOS SERVICIOS Y SISTEMAS DE AGUA Y DE DRENAJE, DESCRITOS EN ESTE DOCUMENTO CUMPLEN CON LAS MODEL SUBDIVISION RULES (LAS REGLAS GOBERNANDO A LAS SUBDIVISIONES), ADOPTADAS EN LA SECCION 16.34.3 DEL TEXAS WATER CODE (CODIGO DE AGUA TEXAS), CERTIFICO QUE LOS GASTOS PARA INSTALAR LOS SISTEMAS DE AGUA Y DE DRENAJE SON:

AGUA: EL SISTEMA/SERVICIO DE AGUA SERA INSTALADO Y COMPLETAMENTE CONSTRUIDO MENOS EL MEDIDOR MECANICO DE AGUA QUE COSTARA UN TOTAL DE \$8,500.00
DRENAJE: SE ESTIMA QUE LAS FOSAS SEPTICAS COSTARAN \$7,500.00 PARA ESTA SUBDIVISION

GUILLERMO A. ARRATIA
LICENSED PROFESSIONAL ENGINEER # 94001
526 N. 5TH ST.
DONNA, TEXAS. 78537

NAIN ENGINEERING, L.L.C.
CONSULTING ENGINEER
526 N. 5TH STREET DONNA, TEXAS. 78537
FIRM NO. F-9050 PH. (956) 784-0218
E-MAIL: NAINENGINEERING@YAHOO.COM

**MAP OF TOPOGRAPHY AND DRAINAGE
MAPA DE TOPOGRAFIA Y DRENAJE**

DRAINAGE REPORT:

JULY 2017
DRAINAGE REPORT:
BY: GUILLERMO A. ARRATIA, P.E.
M. A. SUBDIVISION
HIDALGO COUNTY, TEXAS

PROJECT LOCATION:
THE PROPERTY IS LOCATED ON THE WEST SIDE OF MILE 4 1/2 WEST ROAD, 1,435.00 FEET SOUTH OF MILE 11 NORTH ROAD

FLOOD PLAIN:
THE SUBJECT TRACT LIES IN ZONE "X" (SHADED) AREAS OF 500-YEAR FLOOD AREAS OF 100 YEAR FLOOD WITH AVERAGE DEPTHS LESS THAN 1 FOOT OR WITH DRAINAGE AREAS LESS THAN 1 SQUARE MILE; AND ARE PROTECTED BY LEVEES FROM 100-YEAR FLOOD.
COMMUNITY-PANEL No. 480334 0450 C
MAP REVISED: JUNE 6, 2000.
MAP REVISED TO REFLECT LOWR: MAY 30, 2002.

SOIL CONDITIONS:
A REVIEW OF THE SOIL SURVEY OF HIDALGO COUNTY INDICATES THE SUBJECT TRACT LIES IN AN AREA OF PREDOMINANTLY (2B) HIDALGO SANDY CALY LOAM SOIL THAT HAS A POOR LOW SHRINK-SWALE POTENTIAL AND IS LISTED IN HYDROLOGICAL GROUP B.

EXISTING CONDITIONS:
THE SUBJECT TRACT IS CURRENTLY DEVELOPED, THE EXISTING TERRAIN HAS A GRADE OF APPROXIMATELY (0.01%). EXISTING RUNOFF FOR LOT 1 IS 2.65 CFS AND 0.79 CFS FOR LOT 2 FROM THE SITE IS BY FORM OF SHEET FLOW RUNS TOWARDS THE WEST SIDE OF THE TRACT.

LOT 1 PROPOSED CONDITIONS- MULTI-FAMILY
THE PROPOSED CONDITIONS FOR LOT 1 CONSIST OF MULTI-FAMILY USE. THE STORM RUNOFF AFTER AFTER DEVELOPMENT WILL BE INCREASE 5.45 CFS FOR A TOTAL 8.1 CFS.
I HAVE CALCULATE THAT 30,632 CF OF STORM SEWER FOR A 25-YEAR DESIGN FREQUENCY AND WILL DETAINED WITHIN THE PROPERTY BY DRAINAGE SWALES AND OUTFALLING INTO AN EXISTING DRAIN DITCH LOCATED ON THE WEST SIDE OF THE PROPERTY OWNED BY H.C.C.I.D. No. 9, VIA A 24 INCH PIPE AN 18 PIPE WITH SAFETY END TREATMENT WILL BE REQUIRED AT DRIVEWAY

LOT 2 PROPOSED CONDITIONS- RESIDENTIAL USE
THE PROPOSED CONDITIONS FOR LOT 2 CONSIST OF RESIDENTIAL USE. THE STORM RUNOFF AFTER AFTER DEVELOPMENT WILL BE INCREASE 0.51 CFS FOR A TOTAL 1.3 CFS.
I HAVE CALCULATE THAT 1,639 CF OF STORM SEWER FOR A 25-YEAR DESIGN FREQUENCY AND WILL DETAINED WITHIN THE PROPERTY BY DRAINAGE SWALES AND OUTFALLING INTO AN EXISTING DRAIN DITCH LOCATED ON THE WEST SIDE OF THIS PROPERTY OWNED BY H.C.C.I.D. No. 9, VIA A 24 INCH PIPE AN 18 PIPE WITH SAFETY END TREATMENT WILL BE REQUIRED AT DRIVEWAY

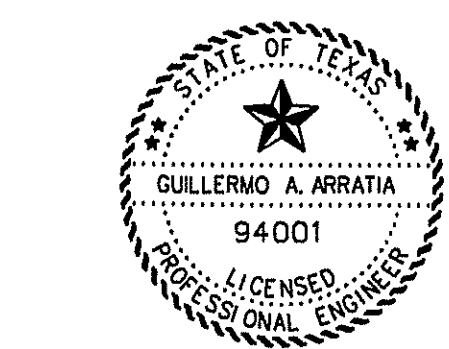

CERTIFICATION:
BY MY SIGNATURE BELOW, I CERTIFY THAT THIS SUBDIVISION LIES IN A FLOOD ZONE "X" (SHADED) AREAS OF 500-YEAR FLOOD AREAS OF 100 YEAR FLOOD WITH AVERAGE DEPTHS LESS THAN 1 FOOT OR WITH DRAINAGE AREAS LESS THAN 1 SQUARE MILE; AND ARE PROTECTED BY LEVEES FROM 100-YEAR FLOOD.
COMMUNITY-PANEL No. 480334 0450 C
MAP REVISED: JUNE 6, 2000.
MAP REVISED TO REFLECT LOWR: MAY 30, 2002.

Guillermo A. Arratia, P.E.
GUILLERMO A. ARRATIA
LICENSED PROFESSIONAL ENGINEER NO. 94001
526 N. 5TH ST.
DONNA, TEXAS. 78537

FINAL WATER AND SEWER ENGINEERING REPORT IN SPANISH
PROVISION DE AGUA: DESCRIPCION, GASTOS Y FECHA DE INICIO
LA SUBDIVISION DE M. A. SUBDIVISION RECIBIRA SU PROVISION DE AGUA DE NORTH ALAMO WATER SUPPLY. EL DUENO DE LA SUBDIVISION Y LA COMPANIA AGUA N.A.W.S.C. HAN FIRMADO UN CONTRATO POR EL CUAL LA SUBDIVISION RECIBIRA SU PROVISION DE AGUA POR LOS PROXIMOS 30 ANOS. N.A.W.S.C. HA PRESENTADO DOCUMENTACION PARA DEMOSTRAR A LARGO PLAZO LA CANTIDAD Y CALIDAD DE AGUA ACCESIBLE PARA SERVIR EL FUTURO DESARROLLO DE LA SUBDIVISION.

EL SISTEMA DE PROVISION DE AGUA PARA LA SUBDIVISION DE M. A. SUBDIVISION CONSISTE DE UN CONDUCTO DE AGUA EXISTENTE DE 6 PULGADAS DE DIAMETRO QUE PASA POR EL LADO OESTE DEL DERECHO DE VIA (RIGHT-OF-WAY) DE LA CARRETERA MILE 4 1/2 WEST ROAD DEL CONDUCTO DE AGUA DE 6 PULGADAS SE INSTALARA UN CONDUCTO DE 2 PULGADAS PARA LOTE 1 Y PARA EL LOTE 2 SE INSTALARA UN CONDUCTO DE AGUA DE 3/4 DE PULGADA, EL MEDIDOR MECANICO DE AGUA Y MONO DE AGUA A UN COSTO TOTAL DE \$7,000.00 PARA ESTA SUBDIVISION. EL DUENO DE LA SUBDIVISION TAMBIEN LE HA PAGADO A N.A.W.S.C. \$1,500.00 POR EL LOTE 1 Y 2, QUE CUBRE EL COSTO DEL MEDIDOR MECANICO DE AGUA PARA EL LOTE 1. ESTE PRECIO INCLUYE EL COSTO DE LA INSTALACION DEL MEDIDOR Y LOS GASTOS DE CONEXION, CUANDO EL DUENO DEL LOTE 1 SOLICITE EL MEDIDOR DE AGUA, LA COMPANIA DE N.A.W.S.C. LO INSTALARA SIN COSTO ALGUNO AL DUENO DE LA SUBDIVISION, EL SISTEMA DE AGUA ESTARA EN FUNCIONAMIENTO COMPLETO ANTES DE EN LA FECHA EN LA CUAL LA SUBDIVISION SEA REGISTRADA EN EL CONDADO DE HIDALGO.

DRENAJE: DESCRIPCION, GASTOS Y FECHA DE INICIO PARA FACILITAR EL DRENAJE PARA LA SUBDIVISION.
SE INSTALARA UNA FOSA SEPTICA EN CADA SOLAR. ESTA FOSA SEPTICA CONSISTE DE UN TANQUE SEPTICO DE MODELO DUAL Y DE UN CAMPO DE DRENAJE PARA EL SOLAR. ISAC MATA AUTOR DE ESTE DOCUMENTO HA EVALUADO EL AREA DONDE SE ENCUENTRA LA SUBDIVISION Y HA PREPARADO UN REPORTE QUE CONCLUYE QUE ESTE TERRENO ES ADECUADO PARA ESAS FOSAS SEPTICAS (OSSF). EL REPORTE FUE APROBADO POR EL DEPARTAMENTO DE SALUBRIDAD DEL CONDADO DE HIDALGO (HIDALGO COUNTY HEALTH DEPARTMENT) SEGUN EL REPORTE.

CADA LOTE EN LA SUBDIVISION MIDE MEDIO ACRE. SE HICIERON DOS EVALUACIONES DE EVALUACIONES EN LOS LUGARES ORJESTOS EN LA SUBDIVISION (EXCAVACIONES ADICIONALES NO FUERON NECESARIAS PORQUE EL TERRENO EN ESTA AREA ES SIGNIFICATIVAMENTE UNIFORME) EL TERRENO ES UNIFORME (TERRENO ARCILLOSO Y SUELO FRANCO) Y SE EXTIENDE A 60 PULGADAS BAJO TODAS LAS EXCAVACIONES PROPUESTAS. NO EXISTE EVIDENCIA DE AGUA 24 PULGADAS MAS ARRIBA DE LO MAS BAJO DE LAS EXCAVACIONES PROPUESTAS. EL AGUA EN ESTA AREA FLUYE BIEN.

EL COSTO TOTAL PARA LA INSTALACION DE LOS SISTEMAS INDIVIDUAL DE FOSAS SEPTICAS PARA EL LOTE 1 ES \$ 6,000.00 Y PARA EL LOTE 2 \$1,500.00 INCLUYENDO EL COSTO DEL PERMISO REQUERIDO Y LICENCIA EN ESTOS MOMENTOS NINGUNA FOSA SEPTICA HA SIDO INSTALADA EN EL PROCESO DE LA APROVACION FINAL.

EN CUALQUIER MOMENTO DESPUES QUE EL TERRENO SEA VENDIDO, EL COMPRADOR PUEDE INICIAR LA INSTALACION DE UN SISTEMA SEPTICO ESCRIBIENDO O LLAMANDO AL DUENO DE LA SUBDIVISION Y ENTONCES ARCHIVANDO EN EL DEPARTAMENTO DE SALUD DEL CONDADO DE HIDALGO UNA APLICACION PARA UN PERMISO DE CONSTRUIR PARA UN SISTEMA SEPTICO. LAS FOSAS SEPTICAS DEBEN DE ESTAR INSTALADAS ANTES QUE EL CONDADO DE HIDALGO PUEDA APROBAR LA AUTORIZACION DE LUZ Y AGUA.

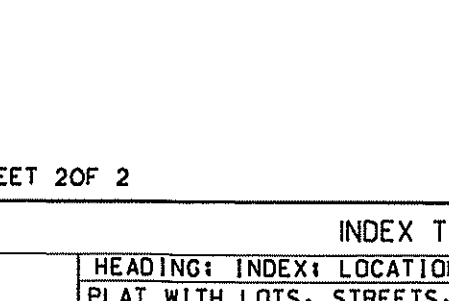

INDEX TO SHEET OF M. A. SUBDIVISION

SHEET	HEADING	INDEX: LOCATION MAP AND ETJ	PRINCIPAL CONTACTS:
SHEET 1	PLAT WITH LOT, STREETS, AND EASEMENT DESIGNATIONS; LEGAL DESCRIPTION (METES AND BOUNDS); SURVEYOR'S AND ENGINEER'S CERTIFICATION; PLAT NOTES AND RESTRICTIONS; OWNER'S DEDICATION, CERTIFICATION, AND ATTESTATION; COUNTY APPROVAL CERTIFICATE; COUNTY CLERK'S RECORDING CERTIFICATE; HIDALGO COUNTY CERTIFICATE OF PLAT APPROVAL; DESCRIPTION OF LOCATION OF SUBDIVISION WITH RESPECT TO THE ETJ OF A MUNICIPALITY AND DESIGNATE THE PRECINCT THE PROJECT IS SITUATED; H.C.C.I.D. No. 1 CERTIFICATION; H.C.C.I.D. No. 9 CERTIFICATE OF APPROVAL; REVISION NOTES		
SHEET 2	WATER DISTRIBUTION AND ON-SITE SEWAGE FACILITY, ENGINEERING REPORT (ENGLISH AND SPANISH VERSION); INCLUDING DESCRIPTION OF WATER AND WASTE WATER AND ENGINEER'S CERTIFICATION (ENGLISH AND SPANISH VERSION); TYPICAL WATER SERVICE CONNECTION; OWNER'S DEDICATION, CERTIFICATION, AND ATTESTATION; DRAINAGE REPORT INCLUDING DESCRIPTION OF DRAINAGE AND HOW IT WILL SERVE THIS DEVELOPMENT; MAP OF TOPOGRAPHY AND DRAINAGE, AND ENGINEER'S CERTIFICATION; REVISION NOTES; CONSTRUCTION DETAILS		