

PLANNING DEPT. PCTS 2 & 4 WATER SERVICE AVAILABILITY		
	APPLICANT	APPLICATION NO.
1.	ANTONIO GARCIA MARTINEZ	4-50
	COMM. COURT: October 31, 2017	



# PLANNING DEPARTMENT

Rev. 06-03-15

## County of Hidalgo

Main Office  
1304 South 25<sup>th</sup> Street  
Edinburg, Texas 78542  
956-318-2840  
956-318-2844

Precinct No.1 Substation  
1902 Joe Stephens Ave.  
Weslaco, TX 78596  
956-968-4734  
956-973-7850

Precinct No.3 Substation  
2401 N. Moorefield Rd.  
Mission, TX 78572  
956-205-7045  
956-205-7049

Precinct 1 2 3 4

T.J. Arredondo, CFM  
Director of Planning

Application No: 4-50

### HIDALGO COUNTY CERTIFICATE OF WATER SERVICE AVAILABILITY UNDER TEXAS LOCAL GOVT. CODE SECTION 232.029(c)(2)

Upon the application of:

Name: Antonio Garcia  
in Martinez

Address: 3304 Neptune St  
Edinburg tx 78542

Phone: 956 322 0477

Approved by Environmental Health:	Temporary Service	Final Service
	Authorized Signature	Authorized Signature
Inspection/Permit No:		
Date Approved:	<u>1 / 1</u>	<u>10/25/17</u>

Water Supplier: North Alamo WSC

Utility Provider:  M.V.E.C.  AEP

Account/ESI No.: 1003278941A630760

Temporary Pole  Permanent Service

who is the person requesting utility service to subdivided land ("land") described as follows:

Palm Lake <sup>Subdivision</sup> Refana Lot # 14 & 15 Block # 04

[Insert the lot and block number in recorded subdivision, address, or description in deed, etc]

and who has submitted to the court an affidavit as required by Local Govt. Code Sec. 232.029 (f), on \_\_\_\_\_, 20\_\_\_\_, the Hidalgo County Commissioners Court approved the issuance of this certificate stating as follows (strike through the statement that does not apply)

The land was not subdivided after September 1, 1995, and water service is available within 750 feet of the land.

-OR-

The land was not subdivided after September 1, 1995, and water service is available more than 750 feet from the subdivided land and the extension of water service to the land may be feasible, subject to a final determination by the water service provider.

\_\_\_\_\_  
Planning Department Authorized Signature

\_\_\_\_\_  
Hidalgo County Judge

\_\_\_\_\_  
Date

ATTEST:

\_\_\_\_\_  
Hidalgo County Clerk

\_\_\_\_\_  
Date



# PLANNING DEPARTMENT

Rev. 06-03-15

## County of Hidalgo

Main Office  
1304 South 25<sup>th</sup> Street  
Edinburg, Texas 78542  
956-318-2840  
956-318-2844

Precinct No.1 Substation  
1902 Joe Stephens Ave.  
Weslaco, TX 78596  
956-968-4734  
956-973-7850

Precinct No.3 Substation  
2401 N. Moorefield Rd.  
Mission, TX 78572  
956-205-7045  
956-205-7049

T.J. Arredondo, CFM  
Director of Planning

Precinct 1 2 3 4

Application No: 4-30

### AFFIDAVIT TO APPLY TO THE COUNTY OF HIDALGO FOR CERTIFICATE OF WATER SERVICE AVAILABILITY UNDER TEXAS LOCAL GOVT. CODE SECTION 232.029(c)(2)

[Note: To be eligible, the land must not have been subdivided after September 1, 1995.]

THE STATE OF TEXAS §  
COUNTY OF HIDALGO §

BEFORE ME, the undersigned authority, on this day personally appeared

Antonio Garcia Martinez

Known to me [or proved to me in the oath of Mex Id. 11950012 or through Mexican Consular (description of federal or state government ID card with photograph and signature)], who swore on oath that the following two statements are true:

1. "I am requesting utility service to the following described land:

Palm Lake <sup>subdivision</sup> Refama Lot #44 is Block # of

[Insert the lot and block number in recorded subdivision, address, or description in deed, etc]

2. "The land described above has been sold or conveyed to me."

AND [strike through the statement below that does not apply]

3A. "The land was not sold or conveyed to me by the Subdivider or the subdivider's agent after September 1, 1995."

-OR-

3B. "The land was on August 31, 1999, located in the extraterritorial jurisdiction of a municipality as determined by Local Govt. Code Chapter 42; and the land was not sold or conveyed to me by the Subdivider or the subdivider's agent after September 1, 1999."

[Signature] (Signature)

SUBSCRIBED AND SWORN TO before me on Oct. 25, 2017, to certify which, witnesses my hand and seal of office.

NOTARY PUBLIC IN AND FOR  
THE STATE OF TEXAS

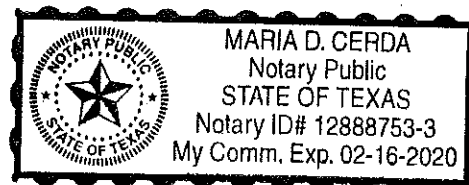

X



Chapter 232, Texas Local Government Code

10/20/2017 12:22:20 PM

COUNTY OF HIDALGO  
PLANNING DEPARTMENT

Main Office  
1304 South 25th Street  
Edinburg, Texas 78542  
Ph: 956-318-2840  
Fax: 956-318-2844

Precinct No. 1 Substation  
1902 Joe Stephens Ave.  
Weslaco, Texas 78596  
Ph: 956-968-4734  
Fax: 956-973-7850

Precinct No. 3 Substation  
2401 N. Moorefield Rd.  
Mission, Texas 78572  
Ph: 956-205-7045  
Fax: 956-205-7049

Permit No.: Permit 4-50  
Receipt No.: 000185  
P0900-00-004-0014-00

GARCIA ANTONIO M.  
3304 NEPTUNE ST  
EDINBURG , TX 78542  
(956) 322-0477  
(956) 322-0477

- [1] Contractor: SELF
- [2] Water System: North Alamo WSC
- [3] Class of Work: 44 Mobile homes
- [4] Size of Structure: 884Sq.Ft.
- [5] Legal Description: PALM LAKE RETAMA Lot 14 & 15
- [6] Location: SEMINARY LN & CACTUS RD
- [7] Sewage: N/A
- [8] Construction Type: Metal
- [9] Est. Cost of Construction: \$3000
- [10] Flood Zone: Zone X

Community Panel Number: 480334 0325 D  
 Precinct: 4  
 Certification of Elevation Required: No  
 Setbacks: Front 25', Rear 15', Side 6', Side 6', Corner '  
 Special Conditions: **MUST COMPLY WITH ALL COUNTY SETBACKS AND REGULATIONS**  
 Description: Permit 4-50  
 Price: \$30.00  
**Total Amount.....\$30.00**  
 Method of Payment: Cash  
 Check/M.O.#:  
 Payment: \$40  
 Change Due: \$10.00  
 Application: maria.cerda  
 Inspector: julio.ruiz  
 Receipt: maria.cerda

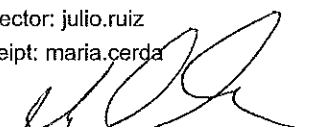
  
 \_\_\_\_\_  
 Cashier

10/20/17  
 \_\_\_\_\_  
 Date

[NOTICE]

ALL SETBACKS AND FINISH FLOOR ELEVATIONS SHALL BE IN COMPLIANCE WITH THE SUBDIVISION PLAT AND/OR DEED RESTRICTIONS. NO CONSTRUCTION ALLOWED OVER ANY EASEMENTS. NO MORE THAN ONE SINGLE FAMILY RESIDENCE PER LOT. APPLICANT SHALL COMPLY WITH ALL THE PLAT AND OR DEED RESTRICTIONS AND REQUIREMENTS AFFECTING THE LOT. APPLICANT ACKNOWLEDGES THAT NO FURTHER DIVISION OF THE DESCRIBED PROPERTY SHALL BE DONE WITHOUT FIRST PREPARING A SUBDIVISION PLAT IN ACCORDANCE WITH HIDALGO COUNTY SUBDIVISION RULES, TEXAS LOCAL GOVERNMENT CODE AND/OR TEXAS WATER DEVELOPMENT BOARD MODEL SUBDIVISION RULES. A CLEARANCE WILL NOT BE ISSUED FOR ANY PROPERTY LOCATED IN AN AREA DESIGNATED AS ZONE 'A', 'AE', 'AH' OR 'AO' UNTIL THE OWNER AND/OR CONTRACTOR HAS PROVIDED THE PLANNING DEPARTMENT A DEVELOPMENT PERMIT APPROVED BY THE COUNTY OF HIDALGO FLOOD PLAIN ADMINISTRATOR INCLUDING AN ELEVATION CERTIFICATE REFLECTING THE PROPOSED FINISHED FLOOR ELEVATION FOR THE IMPROVEMENTS AND THE BASE FLOOD ELEVATION FOR THE PROPERTY. IN ADDITION, A FINAL CLEARANCE WILL NOT BE ISSUED UNTIL THE OWNER AND/OR CONTRACTOR HAS PROVIDED THE PLANNING DEPARTMENT A FINISHED FLOOR CONSTRUCTION ELEVATION CERTIFICATE CONFIRMING THAT ALL IMPROVEMENTS WERE CONSTRUCTED IN ACCORDANCE WITH THE TERMS OF THE INITIAL APPLICATION AND FLOOD PLAIN ADMINISTRATION DEVELOPMENT PERMIT. A SEPARATE PERMIT IS ALSO REQUIRED FOR INSTALLATION OF SEPTIC TANKS AND THE VERIFICATION THAT SEPTIC TANKS WERE INSTALLED IN COMPLIANCE WITH ALL LEGAL REQUIREMENTS. THIS APPLICATION IS SUBJECT TO CANCELLATION IF WORK OR CONSTRUCTION AUTHORIZED IS NOT COMMENCED WITHIN 6 MONTHS OR IF CONSTRUCTION OR WORK IS SUSPENDED OR ABANDONED FOR A PERIOD OF ONE YEAR AT ANY TIME AFTER WORK IS COMMENCED. APPLICANT/OWNER STATES THAT NO STRUCTURE EXISTS ON THIS TRACT OF LAND. IF FOUND IN VIOLATION APPROVED APPLICATION MAY BE REVOKED. APPROVED APPLICATION FEE SHALL BE DOUBLED FOR CONSTRUCTION COMMENCING AND/OR STRUCTURES MOVED IN PRIOR TO OBTAINING AN APPROVED APPLICATION. THE FORGOING IS A TRUE AND CORRECT DESCRIPTION OF THE IMPROVEMENTS CONTEMPLATED BY THE UNDERSIGNED APPLICANT, AND THE APPLICANT STATES THAT THE APPLICANT WILL HAVE FULL AUTHORITY OVER THE CONSTRUCTION OF SAME AND CONTRACTOR AND APPLICANT HEREBY AGREE TO COMPLY WITH ALL COUNTY REQUIREMENTS AND APPLICABLE PLAT AND/OR DEED RESTRICTIONS. APPLICANT AND CONTRACTOR HEREBY CERTIFY THAT EACH HAS READ AND EXAMINED THIS APPLICATION AND KNOW THE SAME TO BE TRUE AND CORRECT. ALL PROVISIONS OF LAWS AND REGULATIONS GOVERNING THIS TYPE OF WORK WILL BE COMPLIED WITH WHETHER SPECIFIED HEREIN OR NOT. THE GRANTING OF A PERMIT DOES NOT PRESUME TO GIVE AUTHORITY TO VIOLATE OR CANCEL THE PROVISIONS OF ANY OTHER STATE OR LOCAL LAW REGULATING CONSTRUCTION OR THE PERFORMANCE OF CONSTRUCTION. BY SIGNING THIS APPLICATION, APPLICANT AND CONTRACTOR AUTHORIZE REPRESENTATIVES OF THE COUNTY OF HIDALGO TO COME ON TO THE CONSTRUCTION SITE TO MONITOR CONTRACTOR'S AND APPLICANT'S COMPLIANCE WITH THE TERMS OF THE PERMIT AND THE COUNTY'S SUBDIVISION REGULATIONS. PLEASE CONTACT PLANNING DEPARTMENT 48 HOURS PRIOR TO POURING OF FOUNDATION FOR INSPECTION OF BUILDING SETBACKS FROM PROPERTY LINES AND FINISH FLOOR ELEVATION. NO CONSTRUCTION ALLOWED OVER ANY EASEMENTS. BUILDING SETBACKS AND FINISH FLOOR ELEVATIONS SHALL BE MET PRIOR TO POURING FOUNDATION OR WHEN MOVING IN A STRUCTURE.

  
 \_\_\_\_\_  
 Signature of Owner or Applicant

10/20/17  
 \_\_\_\_\_  
 Date

**SPECIAL WARRANTY DEED WITH VENDOR'S LIEN**

**Notice of Confidentiality Rights:** If you are a natural person, you may remove or strike any of the following information from this instrument before it is filed for record in the public records: Your Social Security Number or your Driver's License Number.

**Date:** OCTOBER 12, 2017

**Grantor:** JGF ENTERPRISES, L.P.

**Grantor's Mailing Address (including county):**

P.O. BOX 1000  
MISSION, TEXAS 78573-1000  
HIDALGO COUNTY

**Grantee:** JESSICA ERICA RAMOS  
ANTONIO GARCIA MARTINEZ

**Grantee's Mailing Address (including County):**

3304 NEPTUNE ST.  
EDINBURG, TX 78542  
HIDALGO COUNTY

**Consideration:** TEN AND NO/100 DOLLARS and other good and valuable consideration and the further consideration of a note (the "Purchase Note") of even date, that is in the principal amount of \$34,450.00 and is executed by Grantee, payable to the order of Grantor. It is secured by a vendor's lien retained in this deed and by a deed of trust of even date, from Grantee to PATRICK MOORE, Trustee.

**Property (including any improvements):**

LOT# 14 AND 15, BLOCK 4, PALM LAKE SUBDIVISION RETAMA, HIDALGO COUNTY, TEXAS, AS PER AMENDED MAP OR PLAT THEREOF RECORDED IN VOLUME 9, PAGE 28, MAP RECORDS, HIDALGO COUNTY, TEXAS.

**Reservations From and Exceptions to Conveyance and Warranty:**

**SAVE AND EXCEPT** all oil, gas, and other minerals not previously reserved by prior Grantors are expressly reserved by grantor herein, together with the right of ingress and egress at all times for mining, drilling, exploring, operating, and developing the property for oil, gas, and other minerals and for removing them from the property. If this interest is subject to an existing lease for oil and gas or oil, gas, and other minerals, Grantor is entitled to receive the royalties and other benefits that are associated with the interest and payable under the lease;

**SUBJECT TO** Only one temporary or permanent single-family dwelling may be located on the above pair of lots, which is restricted to single family use by the plat of the subdivision and/or by restrictive covenants referred to in this instrument.

**SUBJECT TO** Declaration of Restrictive Covenants, recorded as Document Number 2769650 recorded in the Official Records of Hidalgo County, Texas, and all subsequent Amendments of declaration of restrictive covenants recorded in the Official Records of Hidalgo County, Texas;



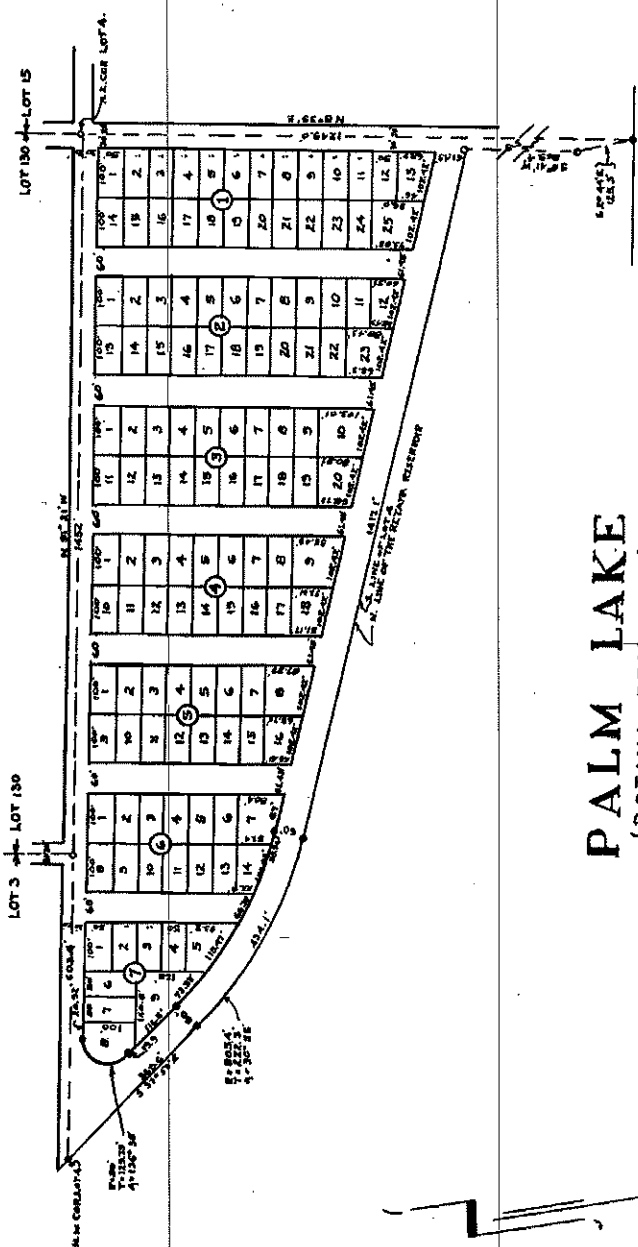

# PALM LAKE (RETAMA RESERVOIR)

JAN 17, 1948

I, C. L. Fabian, Licensed Land Surveyor, do hereby certify the foregoing plat to be true and correct plat of the subdivision of Lot Number 4 of "Seminary Heights", A subdivision of Lands out of the East Retama Subdivision, San Salvador del Tule Grant, Hidalgo County, Texas.

State of Texas,  
County of Hidalgo,  
I, Mike E. George, owner of the property herein described, do hereby adopt, dedicate and confirm the foregoing plat, and do hereby dedicate to the public the roads designated thereon.

C. L. Fabian, Licensed Land Surveyor  
*C. L. Fabian*

Mike E. George  
*Mike E. George*

State of Texas,  
County of Hidalgo,  
Subscribed and sworn to before me this 18 day of February, A. D. 1948.

Notary Public in and for  
Hidalgo County, Texas.  
*W. T. Tolbert*

## MAP OF THE PALM LAKE SUBDIVISION OF LOT 4 OF SEMINARY HEIGHTS, A SUBDIVISION OF A PART OF THE EAST RETAMA SUBDIVISION OUT OF THE RETAMA PASTURE, SAN SALVADOR DEL TULE GRANT, HIDALGO COUNTY, TEXAS.

PREPARED BY  
C. L. FABIAN  
LICENSED LAND SURVEYOR  
MC ALLEN, TEXAS.

Filed Mar 11, 1948 3:00 P.M.