

THE STATE OF TEXAS §

COUNTY OF HIDALGO §

That the County of Hidalgo, Texas, acting by and through its Commissioners' Court, by virtue of motion and resolution introduced and adopted by said Commissioners' Court on the 19th day of December, 2017 does by these presents **GRANT, GIVE AND RELINQUISH TO:** City of Elsa hereinafter called Permittee, of the County of Hidalgo, Texas, the Right, Privilege and Authority to construct, reconstruct, lay and maintain a 8 inch **sanitary sewer line** ; said line to be constructed of PVC material **across** the following public road Right-of-Way held by the Hidalgo County of Hidalgo, Texas upon the conditions, obligations, and requirements as hereinafter set forth, said public road upon which said **sanitary sewer line** is to be constructed, reconstructed, laid and maintained, **described as follows:**

A 8" Sanitary Sewer PVC Line with 16" Steel Casing to be installed by open-cut across Mile 16 North Rd.; location approximately 250 feet west of FM 88 (Mile 5 West).

Existing asphalt will be cut, patched, & repaired as per County Requirements and Specifications.

The granting, giving and authorizing of permission for the said aforementioned Permittee to so construct, reconstruct, lay and maintain an 8 inch line **across** the above described public road being conditioned that Permittee agrees that:

1. The Permittee will install and shall maintain said pipeline so that the top of the line will always be at least at the minimum depth of forty (40) inches below the flow line of the ditches on either side of said roadway when the pipeline is to be constructed, the Permittee shall contact the Commissioner in the Precinct in which the construction project is located and obtain written instructions, signed by said Commissioner, concerning the location and depth of said line. In this connection, it is agreed and understood that the Permittee will not cut the surface in any manner said public road or any roadway, without first obtaining the written permission of the Commissioners' Court of Hidalgo County, Texas.
2. The Permittee will employ a competent person or firm to do such installation and complete it in accordance with the covenants and conditions herein set forth.
3. Permittee shall stake its line on the location approved by the Commissioner in whose precinct the work is to be done well in advance of beginning its work. Permittee shall contact Commissioner before commencing any work.
4. The Permittee will use all proper caution in performing the work to prevent injury to all persons and property and it will indemnify Hidalgo County against all damages that may be assessed against the County by reasons of the work here permitted and the maintenance of such pipeline.
5. Notwithstanding any provision in this Agreement to the contrary, Permittee recognizes that the paramount purpose of the easement and dedication for the said public road is to provide for the establishment and operation of a roadway for the public. Recognizing this as the paramount purpose of the easement and dedication, Permittee agrees that Permittee has the unlimited and unrestricted right to establish, construct, reconstruct and maintain the said public road and to conduct all maintenance for the roadway and all

related structures (including but not limited to the maintenance, construction and reconstruction of ditches, drainage pipes, bridges and paving surfaces) without incurring any liability, obligation or duty to Permittee.

6. In the event that the Commissioners' Court of Hidalgo County gives the Permittee permission to cut, burrow and bore beneath the said public road or roadway, the Permittee will replace the road in the same condition as it was, which will require a refill of the ditch caused by installation of the pipe, tamping, and a waiting period of approximately sixty (60) days to allow for proper settling and then a replacement of the surface, if required. The Permittee will notify the County Commissioner of the Precinct in which the construction project is located upon the completion of the refill above mentioned and the County Commissioner will make such inspections as he deems necessary at that time, at the expiration of said sixty (60) day period and after resurfacing has been made to determine if the work has been done properly. Permittee will comply with such requirements in replacing said road as the County Commissioner concerned may require.
7. In the event Hidalgo County, Texas, the State Department of Highways and Public Transportation or any other municipality then constructing, reconstructing, maintaining or any other municipality then constructing, reconstructing, maintaining and operating said public road should, in the orderly course of its construction, reconstruct and/or repairing and maintaining of said road, deem it advisable to relocate said pipeline or to have same removed from said right of way entirely, then the Permittee covenants and obligates itself to remove and relocate said pipeline or to remove same entirely from right of way at its own expense, such removal or relocation to be done at the will and pleasure of the County of Hidalgo, Texas, the State Highways and Public Transportation or any other municipality that may be constructing, maintaining and operating said public road, which covenants, obligations and agreements shall be binding on Permittee, its successors and assigns and should Permittee, upon being given fifteen (15) days written notice to remove or relocate said pipelines by and of the aforementioned agencies, then the agency constructing, reconstructing, maintaining and operating said public road may thereupon remove same and be absolved and any responsibility and liability resulting from damage to said pipeline or injuries to Permittee, its successors and assigns as a result of removing same. By the acceptance of this granting of permission to lay, construct and maintain said pipelines, Permittee fully assumes responsibility and obligates itself to perform in its entirety the covenants, obligations and requirements hereinbefore set out.
8. It is understood and agreed that in the event a leak should develop in said pipeline, and upon being notified by the County of Hidalgo, Texas, acting, through any of its authorized agents and representatives, the Permittee will immediately repair and/or replace the injured or damaged section of said pipeline without delay.
9. It is expressly understood and agreed that no representation is made that the County of Hidalgo, Texas is the owner in fee or holder of an easement over and across the public road right of way in question and under consideration, and Permittee shall fully satisfy itself of the right to enter upon said land for the purposes of laying, constructing and maintaining of said pipeline so far as the fee owner thereof is concerned. The County of Hidalgo, Texas shall be by Permittee hold blameless from any damages or injuries occasioned by the entry and acts of Permittee as a result of the construction, maintenance and operation of said pipeline, and Permittee assumes full responsibility and liability for any damages or injuries arising or occasioned therefrom. In the event that legal action is brought against the County of Hidalgo with regard to such entry and acts of Permittee, the Permittee agrees to defend such action at its own cost and agrees to pay all court costs and attorney's fees incident thereto.
10. Permittee, in consideration of the County of Hidalgo, Texas granting and permitting the installation, construction, laying and maintaining the aforescribed pipeline over, along or across County's public road as hereinbefore before set forth, agrees to defray the expense of a supervisor designated by the

Commissioner of the Precinct in which said roads are situated, which said supervisor, acting as the agent of the County, shall have the right, during the construction, laying installation or in maintenance thereof of said pipeline, to assure the County that said work of constructing, laying or maintaining of said line, including the removal and replacement, is all done in accordance with the provisions of the permit, and failure of Permittee to so perform as provided therein shall constitute grounds, at the election of Permitter, to terminate this contract and agreement instantly.

11. This permit will expire approximately (1) year to the day it was approved through the County Commissioners Court of Hidalgo County, Texas.

WITNESS our hands this the 19th Day of December, 2017.

COUNTY JUDGE

COMMISSIONER, PRECINCT NO. 1

COMMISSIONER, PRECINCT NO. 2

COMMISSIONER, PRECINCT NO. 3

COMMISSIONER, PRECINCT NO. 4

Juan Jose "JJ" Ybarra
(Printed Name of Agent)

of Permittee, City of Elsa
(Company Name)

102 Diana St.; Elsa, TX 78543 - Phone: (956) 262-2127 - Fax: (956) 262-5002
(Address / Phone / Fax)

in the aforementioned permit, does hereby accept the granting of same upon the terms, conditions and agreements, covenants and obligations as set forth therein, and agrees that same shall be fully binding upon the Permittee, its successors and assigns.

WITNESS my hand this the 19th Day of December, 2017.

BY: _____

Juan Jose Ybarra
Signature

Juan Jose Ybarra
City Manager

STATE OF TEXAS §

COUNTY OF HIDALGO §

BEFORE ME, the undersigned authority, a Notary Public in and for Hidalgo County, Texas, on this day personally appeared RAMON GARCIA, County Judge of Hidalgo County, Texas and DAVID L. FUENTES, EDUARDO "EDDIE" CANTU, JOE M. FLORES and JOSEPH PALACIOS Commissioners of Hidalgo County, Texas known to be the persons whose names are subscribed to the foregoing instrument, and acknowledged to me that they executed the same for the purposes and consideration therein expressed and in the capacity therein stated.

GIVEN UNDER MY HAND AND SEAL OF OFFICE this the _____ day of _____, 2017.

Notary Public, State of Texas

My Commission Expires:

STATE OF TEXAS §

COUNTY OF HIDALGO §

BEFORE ME, the undersigned authority, a Notary Public in and for Hidalgo County, Texas, on this day personally appeared Juan Jose "JJ" Ybarra, Agent of City of Elsa known to me to be the person and officer whose name is subscribed to the foregoing instrument and acknowledged to me that the same was the act of this said City of Elsa a corporation, and that he executed the same as the act of such corporation, and that he executed the same as the act of such corporation for the purposes and consideration therein expressed and in the capacity therein stated.

GIVEN UNDER MY HAND AND SEAL OF OFFICE this the 7th day of December, 2017.

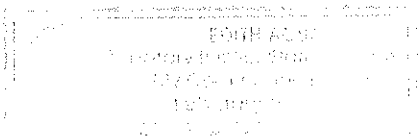

Eddie Cantu
Notary Public, State of Texas

My Commission Expires:

02/05/18

SKETCH OF LOCATION

SEE ATTACHED EXHIBIT "A"

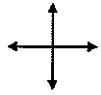

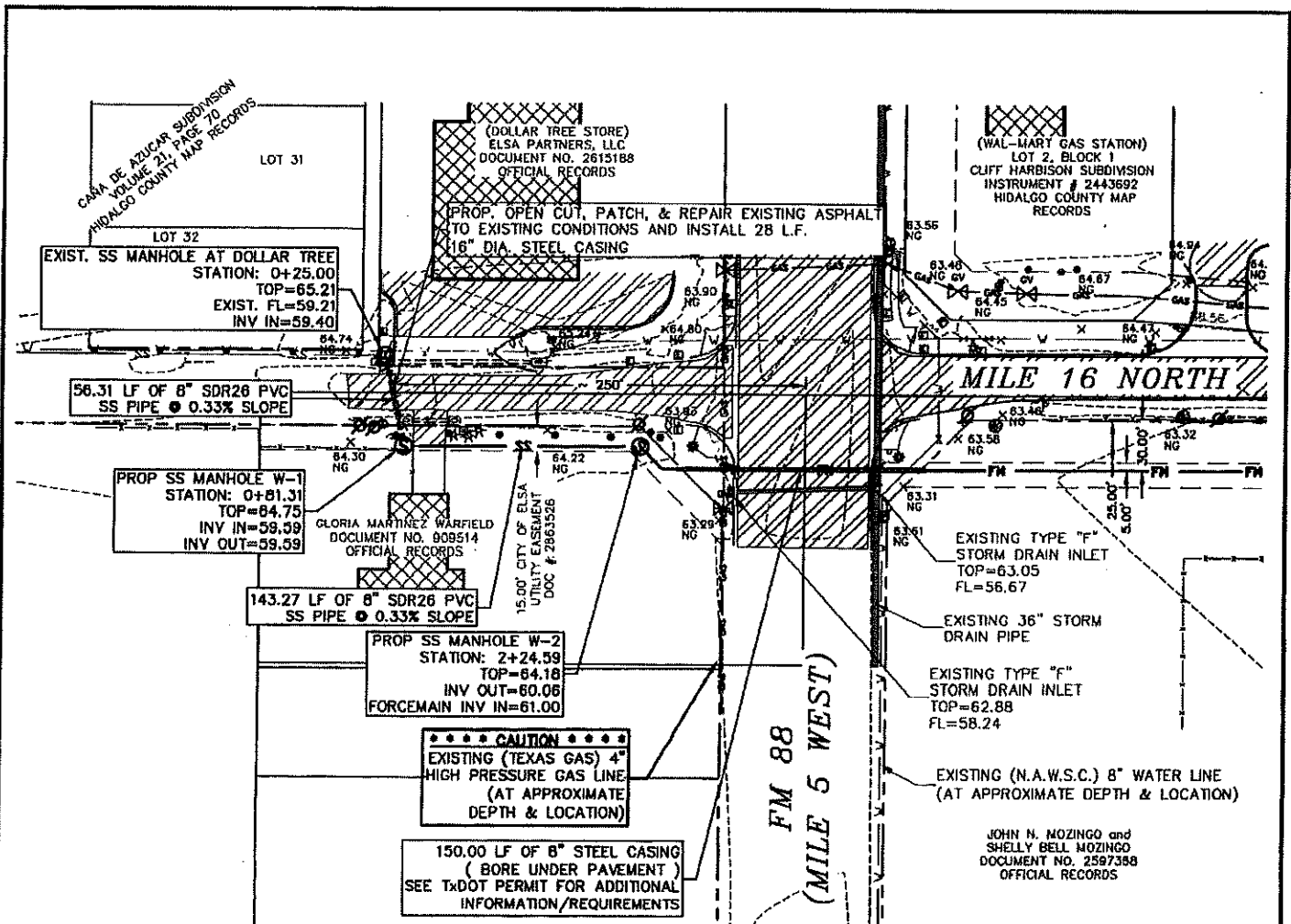

PLAN VIEW
SCALE = 1"=100'



TOPO/ELEVATIONS	
× 50.00 NG	- NATURAL GROUND
× 50.00 TOC	- TOP OF CURB
× 50.00 TOA	- TOP OF ASPHALT
× 50.00 EOP	- TOP EDGE OF PAVEMENT
× 50.00 SDI	- TOP OF STORM DRAIN INLET
× 50.00 RSD	- ROAD SIDE DITCH FLOWLINE (FL)

- GENERAL NOTES:**
1. THE LOCATION OF UNDERGROUND UTILITIES SHOWN ON THESE PLANS ARE BASED ON OBSERVATION OF ABOVE GROUND STRUCTURES, LINES SPOTTED BY THE OWNER, AND UTILITY SPOTTING. ACTUAL LOCATION OF THESE UTILITIES MAY VARY, AND ADDITIONAL BURIED UTILITIES MAY BE ENCOUNTERED UPON EXCAVATION.
 2. BEFORE BEGINNING CONSTRUCTION, THE CONTRACTOR SHALL CALL FOR UTILITY SPOTTING BY THE APPROPRIATE AGENCY AND VERIFY THE LOCATION OF THESE UTILITIES TO HIS SATISFACTION. (1-800-DIG-TESS)
 3. ANY DAMAGE CAUSED TO EXISTING STRUCTURES AND/OR UTILITIES BY THE CONTRACTOR SHALL BE THE CONTRACTORS RESPONSIBILITY TO CORRECT AT HIS EXPENSE.
 4. ANY DAMAGE TO PROPERTY, OUTSIDE THE CONSTRUCTION ZONE, CAUSED BY THE CONTRACTOR, SHALL BE THE CONTRACTOR'S RESPONSIBILITY TO CORRECT AT HIS EXPENSE.

LEGEND	
●	- APPARENT PROPERTY CORNER
✱	- LIGHT POLE
⊕	- POWER POLE
⊞	- ELECTRICAL BOX
⊕	- GAS VALVE
⊕	- WATER VALVE
⊞	- STORM TYPE A INLET
⊞	- STORM TYPE F INLET W/EXTS.
⊞	- GAS MARKER
+	- SIGN
⊕	- TREE
PROP.	- PROPOSE
EXIST.	- EXISTING
R.O.W.	- RIGHT-OF-WAY
MIN.	- MINIMUM
FL	- FLOW LINE

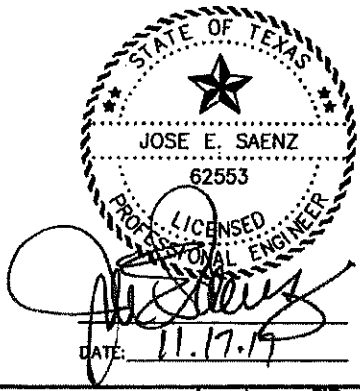

C S J GROUP
ENGINEERS • CONSULTANTS • MANAGERS
235 E. ALBERTA RD., 1 BLDG. WILLOW PARK TX 75079
516.237.2944 www.csjgroup.com
TERRA REGISTRATION # F-17263 (TDCAS)

8" SANITARY SEWER PIPE WITH 16" STEEL CASING CROSSING AT MILE 16 NORTH RD. APPROXIMATELY 250 FT. WEST OF (FM 88) MILE 5 WEST RD. - CITY OF ELSA, TEXAS

DATE: 11.17.19
11/17/19
EX-"A"
NORTH