



HIDALGO COUNTY PLANNING DEPARTMENT

1304 SOUTH 25TH STREET
EDINBURG TEXAS 78539
Tel. 956-318-2840 Fax. 956-318-2844

T.J. Arredondo, CFM
Director of Planning

SUBDIVISION ADVISORY BOARD SPECIAL MEETING

DATE: 12-18-2017

PROPOSED RSBR DG LA BLANCA SUBDIVISION, PRECINCT No. 4.

ENGINEER: MELDEN & HUNT, INC. DEVELOPER: ELOY Z. & ELMA GONZALEZ

PRELIMINARY APPROVAL FINAL APPROVAL FINAL APPROVAL WITH FINANCIAL GUARANTEE WITH VARIANCE
NUMBER OF LOTS: *SINGLE FAMILY *MULTI-FAMILY 1 COMMERCIAL INSTITUTIONAL

LOCATION DESCRIPTION: SOUTH OF MONTE CRISTO ROAD (F.M. 1925) APPROXIMATELY 1,000 FEET WEST OF F.M. 493.

SUBDIVISION LIES WITHIN THE: *The rural area of the County.*

DRAINAGE REPORT WAS APPROVED BY HCDD#1: ON 12-11-2017 PROPERTY LIES WITHIN FLOOD ZONE: "X" AS PER FEMA.

DRAINAGE DESIGN: DRAINAGE WILL BE PROVIDED BY ONSITE DETENTION POND WITH AN OVERFLOW STRUCTURE DISCHARGING ON TO MONTE CRISTO ROAD (F.M. 1925).

ROAD R.O.W. DEDICATION: 20.00 FEET ADDITIONAL ONTO MONTE CRISTO ROAD (F.M. 1925).

H.C.R.O.W. FINAL APPROVAL DATE: 10-10-2017 By, JOSE OCHOA, PCT. 4 R.O.W. AGENT

H.C.H.D. FINAL APPROVAL DATE: 8-16-2017 BY, ROBERTO SERNA ENVIRONMENTAL HEALTH DIVISION MANAGER
SEWER SYSTEM: OSSF

WATER SERVICE PROVIDER: NAWSC LINE SIZE: 6" LOCATION: MONTE CRISTO ROAD (F.M. 1925)

H.C.O.E.C. FINAL APPROVAL DATE: 10-06-2017 : By MARTIN RAMIREZ ENVIRONMENTAL COMPLIANCE COORDINATOR
 SMALL CONSTRUCTION

The applicant has submitted the required small construction site notice as per Part II, Section E of the TPDES General Permit for Construction Activities (TXR150000) along with a copy of the Erosion Control Plan for the proposed project.

PRELIMINARY APPROVAL FROM THE
HIDALGO COUNTY COMMISSIONERS COURT ON: N/A

STAFF RECOMMENDS: **Final Approval** *subject to recommendations other departments*

* *This subdivision plat has been reviewed and complies with the Hidalgo County Subdivision Rules, Texas Water Development Board Model Subdivision Rules and The Texas Local Government Code.*

SUBDIVISION PLAT OF RSBR DG LA BLANCA SUBDIVISION

BEING A RESUBDIVISION OF 1.745 ACRES,
SITUATED IN THE COUNTY OF HIDALGO, TEXAS,
BEING A PART OR PORTION OUT OF LOT 1, SECTION 259,
TEXAS-MEXICAN RAILWAY COMPANY SURVEY,
VOLUME 2, PAGE 29, HIDALGO COUNTY MAP RECORDS

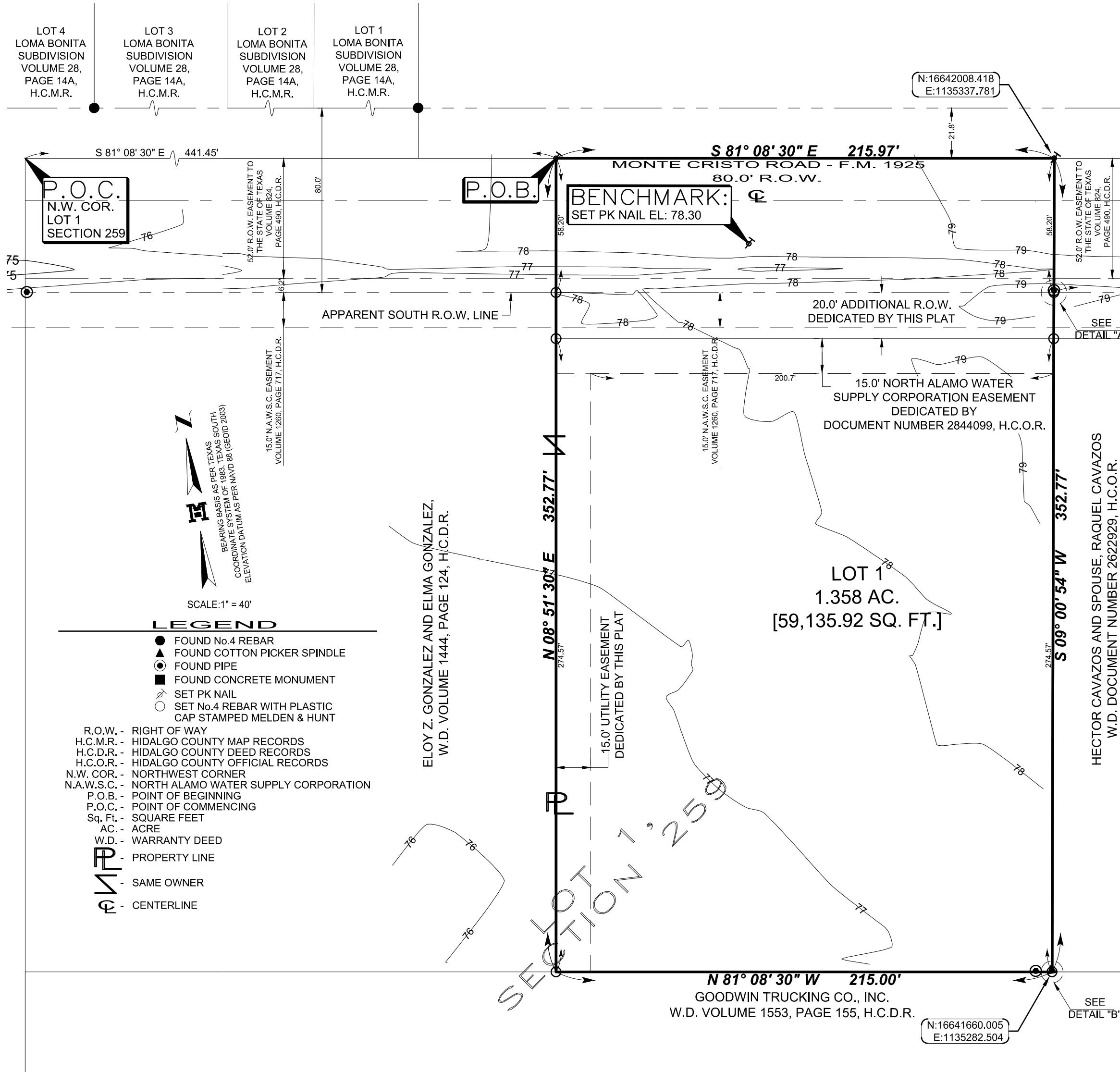

- GENERAL PLAT NOTES & RESTRICTIONS:**
- FLOOD ZONE STATEMENT: ZONE "X" (SHADES) IS DEFINED AS: "AREAS OF 500-YEAR FLOOD; AREAS OF 100-YEAR FLOOD WITH AVERAGE DEPTHS OF LESS THAN 1 FOOT OR WITH DRAINAGE AREAS LESS THAN 1 SQUARE MILE; AND AREAS PROTECTED BY LEVEES FROM 100-YEAR FLOOD."
 - SETBACKS: REAR: 15.00' OR EASEMENT, WHICHEVER IS GREATER; SIDE: 6.00 FEET OR EASEMENT, WHICHEVER IS GREATER; FRONT: 50.00 FEET OR EASEMENT, WHICHEVER IS GREATER.
 - LOT 1 IS FOR COMMERCIAL USE ONLY. THERE SHALL BE NO OTHER USE OTHER THAN COMMERCIAL. LOT 1 IS FOR NONRESIDENTIAL USE. THIS MUST BE STIPULATED ON ALL DEEDS AND CONTRACTS FOR DEEDS. APPLICATIONS FOR CONSTRUCTION ARE REQUIRED PRIOR TO OCCUPYING THE LOT.
 - MINIMUM FINISHED FLOOR ELEVATION SHALL BE 18" ABOVE THE CENTER LINE OF STREET OR 18" ABOVE NATURAL GROUND, WHICHEVER IS GREATER. ELEVATION CERTIFICATE MAY BE REQUIRED FOR LOTS LOCATED OUTSIDE A DESIGNATED FLOOD ZONE AT THE TIME OF APPLICATION. FOR CONSTRUCTION TO VERIFY PRE AND POST CONSTRUCTION FINISHED FLOOR ELEVATIONS. AN ELEVATION CERTIFICATE SHALL BE REQUIRED FOR ALL LOTS WITHIN A DESIGNATED FLOOD ZONE AT THE TIME FOR A DEVELOPMENT PERMIT APPLICATION.
 - THE FOLLOWING BENCHMARKS ARE IDENTIFIED ON THE FACE OF THE PLAT AND ON THE ATTACHED ENGINEERING PLANS, ELEVATIONS AS PER NAVD 88 [GCOID 2003]: B.M. NO. 1 - SET PK NAIL AT 37' 01" SOUTH OF NORTH PROPERTY LINE AND 83.55 FEET EAST TO WEST PROPERTY LINE, N. 16641887.8450 E: 1135761.4690, ELEV. 101.35; B.M. NO. 2 - CONCRETE MONUMENT AT 52.69 FEET SOUTH OF NORTH PROPERTY LINE AND 437.35 FEET EAST OF EAST PROPERTY LINE, N. 16641887.8450 E: 1135761.4690, ELEV. 101.35.
 - IN ACCORDANCE WITH THE HIDALGO COUNTY DRAINAGE DISTRICT NO. 1 AND HIDALGO COUNTY REQUIREMENTS, THIS DEVELOPMENT WILL BE REQUIRED TO DETAIN A TOTAL OF 5,735 CUBIC FEET (0.132 ACRES) OF STORM WATER RUNOFF. DRAINAGE DETENTION IN ACCORDANCE WITH THE LOCAL REQUIREMENTS WILL BE ACCOMPLISHED AS FOLLOWS: (SEE SHEET NO. 2 FOR STORM SEWER IMPROVEMENTS.) THE DEVELOPER SHALL BE RESPONSIBLE TO DETAIN AND ACCOMMODATE MORE THAN THE DETAINED VOLUME SHOWN ABOVE IF IT DETERMINES AT THE DEVELOPMENT PERMIT STAGE THAT THE DETENTION REQUIREMENTS ARE GREATER THAN STATED ABOVE DUE TO THE IMPERVIOUS AREA BEING GREATER THAN ENGINEER CONSIDERED FOR HIS CALCULATIONS OF THIS SUBDIVISION.
 - NO STRUCTURE SHALL BE PERMITTED OVER ANY EASEMENT. EASEMENTS SHALL BE KEPT CLEAR OF BUILDINGS, SHEDS, SHRUBS TREES, AND OTHER PLANTINGS (EXCEPT LOW, LESS THAN 18 INCHES MATURE HEIGHT, GROUND COVER, GRASS, OR FLOWERS) AND OTHER OBSTRUCTIONS THAT WOULD INTERFERE WITH THE OPERATIONS AND MAINTENANCE OF THE EASEMENT.
 - ALL PUBLIC UTILITIES EASEMENTS DEDICATED BY THIS PLAT SHALL BE A MINIMUM WIDTH OF 15.00 FEET AS PER THE HIDALGO COUNTY MODEL SUBDIVISION RULES. BY SIGNING THIS PLAT, DEVELOPER AND ENGINEER CERTIFY THAT ALL OTHER EASEMENTS SHOWN COMPPLY WITH THE SIZE REQUIRED BY EACH UTILITY PROVIDER OCCUPYING AN EASEMENT.
 - AN OFF-STREET PARKING LOT SITE PLAN & DRAINAGE PLAN APPROVED BY THE HIDALGO COUNTY PLANNING DEPARTMENT AND THE OFFICE OF ENVIRONMENTAL COMPLIANCE SHALL BE REQUIRED FOR COMMERCIAL USE AT THE TIME OF APPLICATION FOR CONSTRUCTION PRIOR TO THE ISSUANCE OF A BUILDING AND/OR DEVELOPMENT PERMIT. NO WATER OR LIGHT CLEARANCES SHALL BE ISSUED UNTIL THE SITE PLAN, DRAINAGE PLAN AND OSSF PLAN ARE APPROVED AND PROPOSED IMPROVEMENTS ARE CONSTRUCTED IN ACCORDANCE WITH COUNTY AND STATE STANDARDS.
 - THIS SUBDIVISION SHALL USE ON-SITE SEWAGE FACILITIES IN ACCORDANCE WITH TCEQ AND HIDALGO COUNTY REGULATIONS FOR SEWAGE DISPOSAL. THE SUBDIVIDER IS RESPONSIBLE FOR PROVIDING AN OSSF DESIGN FOR COMMERCIAL USE.
 - TxDOT DRIVEWAY / ENTRANCE PERMIT IS REQUIRED FOR LOT 1, PRIOR TO THE CONSTRUCTION OF A DRIVEWAY / ENTRANCE ON TO F.M. 1925. TxDOT ACCESS PERMIT IS REQUIRED PRIOR TO THE COUNTY ISSUING A DEVELOPMENT APPLICATION PERMIT.
 - ALL CONSTRUCTION SHALL COMPLY WITH STORM WATER POLLUTION PREVENTION PLAN (SW3P) REQUIREMENTS.

METES AND BOUNDS DESCRIPTION:

A TRACT OF LAND CONTAINING 1.745 ACRES [76,016.122 SQUARE FEET], SITUATED IN THE COUNTY OF HIDALGO, TEXAS, BEING A PART OR PORTION OUT OF LOT 1, SECTION 259, TEXAS-MEXICAN RAILWAY COMPANY SURVEY, ACCORDING TO THE PLAT THEREOF RECORDED IN VOLUME 2, PAGE 29, HIDALGO COUNTY MAP RECORDS, SAID 1.745 ACRES ALSO BEING A PART OR PORTION OUT OF A LARGER 5.34-ACRE TRACT OF LAND CONVEYED TO ELOY Z. GONZALEZ AND ELMA GONZALEZ BY VIRTUE OF A WARRANTY DEED RECORDED IN VOLUME 1444, PAGE 124, HIDALGO COUNTY DEED RECORDS, SAID 1.745 ACRES ALSO BEING MORE PARTICULARLY DESCRIBED AS FOLLOWS:

COMMENCING AT THE NORTHWEST CORNER OF SAID LOT 1, SECTION 259;

THENCE S 81° 08' 30" E ALONG THE NORTH LINE OF SAID LOT 1, SECTION 259, AND WITHIN THE RIGHT-OF-WAY OF MONTE CRISTO ROAD, A DISTANCE OF 441.45 FEET TO A NAIL SET ON THE NORTH LINE OF SAID LOT 1, SECTION 259; FOR THE NORTHWEST CORNER AND POINT OF BEGINNING OF THIS HEREIN DESCRIBED TRACT;

- THENCE S 81° 08' 30" E ALONG THE NORTH LINE OF SAID LOT 1, SECTION 259, AND WITHIN THE RIGHT-OF-WAY OF MONTE CRISTO ROAD, A DISTANCE OF 215.97 FEET TO A NAIL SET [NORTHING: 16642008.418, EASTING: 1135337.781] ON THE NORTH LINE OF SAID LOT 1, SECTION 259; FOR THE NORTHEAST CORNER OF THIS TRACT
- THENCE S 09° 00' 54" W ALONG THE WEST LINE OF A TRACT OF LAND CONVEYED TO HECTOR CAVAZOS AND SPOUSE, RAQUEL CAVAZOS BY VIRTUE OF A WARRANTY DEED RECORDED UNDER DOCUMENT NUMBER 2822929, HIDALGO COUNTY OFFICIAL RECORDS, AT A DISTANCE OF 58.20 FEET PASS A NO. 4 REBAR SET ON THE SOUTH RIGHT-OF-WAY LINE OF MONTE CRISTO ROAD, FROM WHICH A NO. 4 REBAR FOUND BEARS S 81° 08' 30" E A DISTANCE OF 496.05 FEET, CONTINUING A TOTAL DISTANCE OF 352.77 FEET TO A NO. 4 REBAR SET [NORTHING: 16641660.005, EASTING: 1135282.504] ON THE SOUTHEAST CORNER OF THIS TRACT;
- THENCE N 81° 08' 30" W ALONG THE NORTH LINE OF A TRACT OF LAND CONVEYED TO GOODWIN TRUCKING CO., INC. BY VIRTUE OF A WARRANTY DEED RECORDED IN VOLUME 1553, PAGE 155, HIDALGO COUNTY DEED RECORDS, A DISTANCE OF 215.00 FEET TO A NO. 4 REBAR SET FOR THE SOUTHWEST CORNER OF THIS TRACT;
- THENCE N 08° 51' 30" E AT A DISTANCE OF 294.57 FEET PASS A NO. 4 REBAR SET ON THE EXISTING SOUTH RIGHT-OF-WAY LINE OF MONTE CRISTO ROAD, CONTINUING A TOTAL DISTANCE OF 352.77 FEET TO THE POINT OF BEGINNING AND CONTAINING 1.745 ACRES [76,016.122 SQUARE FEET], OF WHICH 0.288 OF ONE ACRE [12,564.597 SQUARE FEET] LIES WITHIN THE EXISTING RIGHT-OF-WAY OF MONTE CRISTO ROAD, LEAVING 1.457 ACRES [63,451.515 SQUARE FEET] OF LAND, MORE OR LESS.

RIGHT OF WAY EASEMENT:

KNOWN ALL MEN BY THESE PRESENTS, THAT THE UNDERSIGNED OWNERS OF THE PROPERTY SHOWN ON THIS PLAT, THEIR SUCCESSORS, ASSIGNS, AND TRANSFEREES (HEREINAFTER CALLED "GRANTOR" WHETHER ONE OR MORE PERSONS ARE NAMED), IN CONSIDERATION OF ONE DOLLAR (\$1.00) AND OTHER GOOD AND VALUABLE CONSIDERATION PAID BY NORTH ALAMO WATER SUPPLY CORPORATION, (HEREINAFTER CALLED "GRANTEE"), THE RECEIPT AND SUFFICIENCY OF WHICH IS HEREBY ACKNOWLEDGED, DOES HEREBY GRANT, BARGAIN, SELL, TRANSFER AND CONVEY TO SAID GRANTEE, ITS SUCCESSORS AND ASSIGNS, A PERPETUAL EASEMENT WITH THE RIGHT TO DRECT, CONSTRUCT, INSTALL, AND LAY AND THEREAFTER USE, OPERATE, INSPECT, REPAIR, MAINTAIN, REPLACE AND REMOVE WATER DISTRIBUTION LINES AND APPURTENANCES OVER AND ACROSS LANDS SHOWN ON THIS PLAT, TOGETHER WITH THE RIGHT OF INGRESS AND EGRESS OVER GRANTOR'S ADJACENT LANDS FOR THE PURPOSE FOR WHICH THE ABOVE-MENTIONED RIGHTS ARE GRANTED. THE EASEMENT HEREBY GRANTED SHALL NOT EXCEED 15' IN WIDTH, AND GRANTEE IS HEREBY AUTHORIZED TO DESIGNATE THE COURSE OF THE EASEMENT HERIN CONVEYED EXCEPT THAT WHEN THE PRELINES IS INSTALLED, THE EASEMENT HEREBY GRANTED SHALL BE LIMITED TO A STRIP OF LAND 10' IN WIDTH THE CENTER LINE THEREOF BEING THE PIPELINE INSTALLED.

THE STATE OF TEXAS
COUNTY OF HIDALGO

BEFORE ME, THE UNDERSIGNED, A NOTARY PUBLIC IN AND FOR SAID COUNTY AND STATE, ON THIS DAY PERSONALLY APPEARED ELOY Z. GONZALEZ AND ELMA GONZALEZ, KNOWN TO ME TO BE THE PERSON WHOSE NAME IS SUBSCRIBED TO THE FOREGOING INSTRUMENT AND ACKNOWLEDGED TO ME THAT HE EXECUTED THE SAME FOR THE PURPOSES AND CONSIDERATION THEREIN EXPRESSED.

GIVEN UNDER MY HAND AND SEAL OF OFFICE THIS _____ DAY OF _____, 20____.

NOTARY PUBLIC, STATE OF TEXAS
MY COMMISSION EXPIRES: _____

THE STATE OF TEXAS
COUNTY OF HIDALGO

BEFORE ME, THE UNDERSIGNED, A NOTARY PUBLIC IN AND FOR SAID COUNTY AND STATE, ON THIS DAY PERSONALLY APPEARED ELMA GONZALEZ, KNOWN TO ME TO BE THE PERSON WHOSE NAME IS SUBSCRIBED TO THE FOREGOING INSTRUMENT AND ACKNOWLEDGED TO ME THAT HE EXECUTED THE SAME FOR THE PURPOSES AND CONSIDERATION THEREIN EXPRESSED.

GIVEN UNDER MY HAND AND SEAL OF OFFICE THIS _____ DAY OF _____, 20____.

NOTARY PUBLIC, STATE OF TEXAS
MY COMMISSION EXPIRES: _____

IN THE EVENT THE EASEMENT HEREBY GRANTED ABUTS ON A PUBLIC ROAD AND THE COUNTY OR STATE HEREAFTER WIDENS OR RELOCATES THE PUBLIC ROAD SO AS TO REQUIRE THE RELOCATION OF THIS WATER LINE AS INSTALLED, GRANTEE FURTHER GRANTS TO GRANTEE AN ADDITIONAL EASEMENT OVER AND ACROSS THE LAND DESCRIBED ABOVE FOR THE PURPOSE OF LATERALLY RELOCATING SAID WATER LINE AS MAY BE NECESSARY TO CLEAR THE ROAD IMPROVEMENTS, WHICH EASEMENT HEREBY GRANTED SHALL BE LIMITED TO A STRIP OF LAND 15' IN WIDTH THE CENTER LINE THEREOF BEING THE PIPELINE AS RELOCATED.

THE CONSIDERATION RECITED HEREIN SHALL CONSTITUTE PAYMENT IN FULL FOR ALL DAMAGES SUSTAINED BY GRANTEE BY REASON OF THE INSTALLATION, MAINTENANCE, REPAIR, REPLACEMENT AND RELOCATION OF THE STRUCTURES REFERRED TO HEREIN. THIS AGREEMENT TOGETHER WITH OTHER PROVISIONS OF THIS GRANT SHALL CONSTITUTE A COVENANT RUNNING WITH THE LAND FOR THE BENEFIT OF THE GRANTEE, ITS SUCCESSORS, AND ASSIGNS. THE GRANTEE COVENANTS THAT SHE IS THE OWNER OF THE ABOVE-DESCRIBED LANDS AND THAT SAID LANDS ARE FREE AND CLEAR OF ALL ENCUMBRANCES AND LIENS, EXCEPT THE FOLLOWING:

THE EASEMENT CONVEYED HEREIN WAS OBTAINED OR IMPROVED THROUGH FEDERAL FINANCIAL ASSISTANCE. THIS EASEMENT IS SUBJECT TO THE PROVISIONS OF THE TITLE VI OF THE CIVIL RIGHTS ACT OF 1964 AND THE REGULATIONS ISSUED PURSUANT THERETO FOR SO LONG AS THE EASEMENT CONTINUES TO BE USED FOR THE SAME OR SIMILAR PURPOSE FOR WHICH FINANCIAL ASSISTANCE WAS EXTENDED OR FOR SO LONG AS THE GRANTEE OWNS IT, WHICHEVER IS LONGER.

IN WITNESS WHEREOF, THE SAID GRANTEE HAS EXECUTED THIS INSTRUMENT THE _____ DAY OF _____, 20____.

ELOY Z. GONZALEZ
ACKNOWLEDGMENT

ELMA GONZALEZ

GENERAL PLAT NOTES & RESTRICTIONS CONTINUED:

- THE DEVELOPER SHALL BE RESPONSIBLE FOR DETAINING AND ACCOMMODATING MORE THAN THE DETAINED VOLUME SHOWN ON THIS PLAT IF IT IS DETERMINED, AT THE DEVELOPMENT STAGE, THAT THE DETENTION REQUIREMENTS ARE GREATER THAN STATED ON THIS PLAT, DUE TO THE IMPERVIOUS AREA BEING GREATER THAN THE PLAT ENGINEER CONSIDERED IN THE HYDRAULIC CALCULATIONS FOR THIS SUBDIVISION.
- DRAINAGE DETENTION POND SHALL BE CONSTRUCTED IN DESIGNATED EASEMENT AREAS AS DESIGNED BY PROJECT PLAT ENGINEER AT DEVELOPMENT APPLICATION PERMIT STAGE PRIOR TO THE COUNTY ISSUING A FINAL LIGHT AND WATER CLEARANCE. NO FINAL LIGHT OR WATER CLEARANCE SHALL BE ISSUED UNTIL THE DRAINAGE DETENTION POND IS CONSTRUCTED BY OWNER AND INSPECTED BY COUNTY.

APPROVED BY DRAINAGE DISTRICT:
HIDALGO COUNTY DRAINAGE DISTRICT NO. 1 HEREBY CERTIFIES THAT THE DRAINAGE PLANS FOR THIS SUBDIVISION COMPLY WITH THE MINIMUM STANDARDS OF THE DISTRICT ADOPTED UNDER TEXAS WATER CODE §49.211 (C). THE DISTRICT HAS NOT REVIEWED AND DOES NOT CERTIFY THAT THE DRAINAGE STRUCTURES DESCRIBED ARE APPROPRIATE FOR THE SPECIFIC SUBDIVISION BASED ON GENERALLY ACCEPTED ENGINEERING CRITERIA. IT IS THE RESPONSIBILITY OF THE DEVELOPER AND HIS ENGINEER TO MAKE THESE DETERMINATIONS.

HIDALGO COUNTY DRAINAGE DISTRICT NO. 1

HIDALGO COUNTY JUDGE _____ DATE _____

RAUL E. SESIN, P.E., C.F.M. GENERAL MANAGER _____ DATE _____

HIDALGO COUNTY APPROVAL
CERTIFICATE OF PLAT APPROVAL
UNDER LOCAL GOVERNMENT CODE § 232.029 (A)

I, THE UNDERSIGNED CERTIFY THAT THIS PLAT OF RSBR DG LA BLANCA SUBDIVISION WAS REVIEWED AND APPROVED BY THE HIDALGO COUNTY COMMISSIONERS COURT ON THIS THE _____ DAY OF _____, 20____.

HIDALGO COUNTY JUDGE _____ DATE _____

ATTEST: HIDALGO COUNTY CLERK _____ DATE _____

RIGHT OF WAY EASEMENT:

KNOWN ALL MEN BY THESE PRESENTS, THAT THE UNDERSIGNED OWNERS OF THE PROPERTY SHOWN ON THIS PLAT, THEIR SUCCESSORS, ASSIGNS, AND TRANSFEREES (HEREINAFTER CALLED "GRANTOR" WHETHER ONE OR MORE PERSONS ARE NAMED), IN CONSIDERATION OF ONE DOLLAR (\$1.00) AND OTHER GOOD AND VALUABLE CONSIDERATION PAID BY NORTH ALAMO WATER SUPPLY CORPORATION, (HEREINAFTER CALLED "GRANTEE"), THE RECEIPT AND SUFFICIENCY OF WHICH IS HEREBY ACKNOWLEDGED, DOES HEREBY GRANT, BARGAIN, SELL, TRANSFER AND CONVEY TO SAID GRANTEE, ITS SUCCESSORS AND ASSIGNS, A PERPETUAL EASEMENT WITH THE RIGHT TO DRECT, CONSTRUCT, INSTALL, AND LAY AND THEREAFTER USE, OPERATE, INSPECT, REPAIR, MAINTAIN, REPLACE AND REMOVE WATER DISTRIBUTION LINES AND APPURTENANCES OVER AND ACROSS LANDS SHOWN ON THIS PLAT, TOGETHER WITH THE RIGHT OF INGRESS AND EGRESS OVER GRANTOR'S ADJACENT LANDS FOR THE PURPOSE FOR WHICH THE ABOVE-MENTIONED RIGHTS ARE GRANTED. THE EASEMENT HEREBY GRANTED SHALL NOT EXCEED 15' IN WIDTH, AND GRANTEE IS HEREBY AUTHORIZED TO DESIGNATE THE COURSE OF THE EASEMENT HERIN CONVEYED EXCEPT THAT WHEN THE PRELINES IS INSTALLED, THE EASEMENT HEREBY GRANTED SHALL BE LIMITED TO A STRIP OF LAND 10' IN WIDTH THE CENTER LINE THEREOF BEING THE PIPELINE INSTALLED.

IN THE EVENT THE EASEMENT HEREBY GRANTED ABUTS ON A PUBLIC ROAD AND THE COUNTY OR STATE HEREAFTER WIDENS OR RELOCATES THE PUBLIC ROAD SO AS TO REQUIRE THE RELOCATION OF THIS WATER LINE AS INSTALLED, GRANTEE FURTHER GRANTS TO GRANTEE AN ADDITIONAL EASEMENT OVER AND ACROSS THE LAND DESCRIBED ABOVE FOR THE PURPOSE OF LATERALLY RELOCATING SAID WATER LINE AS MAY BE NECESSARY TO CLEAR THE ROAD IMPROVEMENTS, WHICH EASEMENT HEREBY GRANTED SHALL BE LIMITED TO A STRIP OF LAND 15' IN WIDTH THE CENTER LINE THEREOF BEING THE PIPELINE AS RELOCATED.

THE CONSIDERATION RECITED HEREIN SHALL CONSTITUTE PAYMENT IN FULL FOR ALL DAMAGES SUSTAINED BY GRANTEE BY REASON OF THE INSTALLATION, MAINTENANCE, REPAIR, REPLACEMENT AND RELOCATION OF THE STRUCTURES REFERRED TO HEREIN. THIS AGREEMENT TOGETHER WITH OTHER PROVISIONS OF THIS GRANT SHALL CONSTITUTE A COVENANT RUNNING WITH THE LAND FOR THE BENEFIT OF THE GRANTEE, ITS SUCCESSORS, AND ASSIGNS. THE GRANTEE COVENANTS THAT SHE IS THE OWNER OF THE ABOVE-DESCRIBED LANDS AND THAT SAID LANDS ARE FREE AND CLEAR OF ALL ENCUMBRANCES AND LIENS, EXCEPT THE FOLLOWING:

THE EASEMENT CONVEYED HEREIN WAS OBTAINED OR IMPROVED THROUGH FEDERAL FINANCIAL ASSISTANCE. THIS EASEMENT IS SUBJECT TO THE PROVISIONS OF THE TITLE VI OF THE CIVIL RIGHTS ACT OF 1964 AND THE REGULATIONS ISSUED PURSUANT THERETO FOR SO LONG AS THE EASEMENT CONTINUES TO BE USED FOR THE SAME OR SIMILAR PURPOSE FOR WHICH FINANCIAL ASSISTANCE WAS EXTENDED OR FOR SO LONG AS THE GRANTEE OWNS IT, WHICHEVER IS LONGER.

IN WITNESS WHEREOF, THE SAID GRANTEE HAS EXECUTED THIS INSTRUMENT THE _____ DAY OF _____, 20____.

ELOY Z. GONZALEZ
ACKNOWLEDGMENT

ELMA GONZALEZ

GENERAL PLAT NOTES & RESTRICTIONS CONTINUED:

- THE DEVELOPER SHALL BE RESPONSIBLE FOR DETAINING AND ACCOMMODATING MORE THAN THE DETAINED VOLUME SHOWN ON THIS PLAT IF IT IS DETERMINED, AT THE DEVELOPMENT STAGE, THAT THE DETENTION REQUIREMENTS ARE GREATER THAN STATED ON THIS PLAT, DUE TO THE IMPERVIOUS AREA BEING GREATER THAN THE PLAT ENGINEER CONSIDERED IN THE HYDRAULIC CALCULATIONS FOR THIS SUBDIVISION.
- DRAINAGE DETENTION POND SHALL BE CONSTRUCTED IN DESIGNATED EASEMENT AREAS AS DESIGNED BY PROJECT PLAT ENGINEER AT DEVELOPMENT APPLICATION PERMIT STAGE PRIOR TO THE COUNTY ISSUING A FINAL LIGHT AND WATER CLEARANCE. NO FINAL LIGHT OR WATER CLEARANCE SHALL BE ISSUED UNTIL THE DRAINAGE DETENTION POND IS CONSTRUCTED BY OWNER AND INSPECTED BY COUNTY.



MBPE FIRM # F-1435 MELDEN & HUNT INC.

CONSULTANTS' ENGINEERS & SURVEYORS
115 W. MCINTYRE 227 N. F.M. 3167
EDINBURG, TX 78541 RD GRANDVIEW, TX 78862
PH: (956) 381-0981 PH: (956) 487-8256
FAX: (956) 381-1839 FAX: (956) 488-8591
ESTABLISHED 1947 www.meldenandhunt.com

DRAWN BY: S.A. DATE: 11-30-17
SURVEYED, CHECKED: _____ DATE: _____
FINAL CHECK: _____ DATE: _____

PRINCIPAL CONTACTS

NAME	ADDRESS	CITY & ZIP	PHONE	FAX
OWNER: ELOY Z. GONZALEZ & ELMA GONZALEZ	13717 E. MONTE CRISTO ROAD	EDINBURG, TX 78541	(956) 262-9877	N/A
ENGINEER: KELLEY A. HELLER-VELA	115 W. MCINTYRE	EDINBURG, TX 78541	(956) 381-0981	(956) 381-1839
SURVEYOR: FRED L. KURTH	115 W. MCINTYRE	EDINBURG, TX 78541	(956) 381-0981	(956) 381-1839

STATE OF TEXAS
COUNTY OF HIDALGO:
OWNERS' DEDICATION, CERTIFICATION AND ATTESTATION

I, ELOY Z. GONZALEZ AND ELMA GONZALEZ AS OWNERS OF THE 1.745 ACRE TRACT OF LAND ENCOMPASSED WITHIN THE PROPOSED PLAT OF RSBR DG LA BLANCA SUBDIVISION, HEREBY SUBDIVIDE THE LAND AS DEPICTED IN THIS SUBDIVISION PLAT AND DEDICATE TO THE PUBLIC USE THE STREET(S), PARK AND EASEMENTS SHOWN HEREIN.

I CERTIFY THAT I HAVE COMPLIED WITH THE REQUIREMENTS OF TEXAS LOCAL GOVERNMENT CODE § 232.032 AND THAT:

(A) THE WATER QUALITY AND CONNECTIONS TO THE LOTS) MEET OR WILL MEET THE MINIMUM STATE STANDARDS.
(B) SANITARY SEWER CONNECTIONS TO THE LOTS) MEET OR WILL MEET THE MINIMUM STATE STANDARDS.
(C) ELECTRICAL CONNECTIONS PROVIDED TO THE LOTS) MEET OR WILL MEET THE MINIMUM STATE STANDARDS.
(D) GAS CONNECTIONS, IF AVAILABLE, PROVIDED TO THE LOTS) MEET OR WILL MEET THE MINIMUM STATE STANDARDS.

I ATTEST THAT THE MATTERS ASSERTED IN THIS PLAT ARE TRUE AND COMPLETE.

ELOY Z. GONZALEZ _____ DATE _____
13717 E. MONTE CRISTO ROAD
EDINBURG, TEXAS 78542

ELMA GONZALEZ _____ DATE _____
13717 E. MONTE CRISTO ROAD
EDINBURG, TEXAS 78542

STATE OF TEXAS
COUNTY OF HIDALGO:

BEFORE ME, THE UNDERSIGNED NOTARY PUBLIC, ON THIS DAY PERSONALLY APPEARED ELOY Z. GONZALEZ AND ELMA GONZALEZ AND KNOWN TO ME TO BE THE PERSONS WHOSE NAME ARE SUBSCRIBED TO THE FOREGOING INSTRUMENT, WHO, BEING BY ME, FIRST DULY SWORN AND DECLARED THAT THE STATEMENTS THEREIN ARE TRUE AND CORRECT AND ACKNOWLEDGED THAT THEY EXECUTED THE SAME FOR THE PURPOSES AND CONSIDERATIONS THEREBY EXPRESSED.

GIVEN UNDER MY HAND AND SEAL OF OFFICE THIS _____ DAY OF _____, 20____.

NOTARY PUBLIC IN THE STATE OF TEXAS
MY COMMISSION EXPIRES: _____

STATE OF TEXAS
COUNTY OF HIDALGO:

BEFORE ME, THE UNDERSIGNED NOTARY PUBLIC, ON THIS DAY PERSONALLY APPEARED ELMA GONZALEZ AND KNOWN TO ME TO BE THE PERSON WHOSE NAME IS SUBSCRIBED TO THE FOREGOING INSTRUMENT, WHO, BEING BY ME, FIRST DULY SWORN AND DECLARED THAT THE STATEMENTS THEREIN ARE TRUE AND CORRECT AND ACKNOWLEDGED THAT THEY EXECUTED THE SAME FOR THE PURPOSES AND CONSIDERATIONS THEREBY EXPRESSED.

GIVEN UNDER MY HAND AND SEAL OF OFFICE THIS _____ DAY OF _____, 20____.

NOTARY PUBLIC IN THE STATE OF TEXAS
MY COMMISSION EXPIRES: _____

STATE OF TEXAS
COUNTY OF HIDALGO:

I, THE UNDERSIGNED, KELLEY A. HELLER-VELA A LICENSED PROFESSIONAL ENGINEER IN THE STATE OF TEXAS, HEREBY CERTIFY THAT PROPER ENGINEERING CONSIDERATION HAS BEEN GIVEN TO THIS PLAT.

DATED THIS THE _____ DAY OF _____, 20____.

KELLEY A. HELLER-VELA, PROFESSIONAL ENGINEER No. 97421
STATE OF TEXAS

DATE PREPARED: 06/24/2017
ENGINEERING JOB # 17109.08

STATE OF TEXAS
COUNTY OF HIDALGO:

I, FRED L. KURTH, A REGISTERED PROFESSIONAL LAND SURVEYOR IN THE STATE OF TEXAS, DO HEREBY CERTIFY THAT THIS PLAT IS TRUE AND CORRECTLY MADE FROM AN ACTUAL SURVEY MADE ON THE GROUND OF THE PROPERTY LEGALLY DESCRIBED HEREON, AND THAT THERE ARE NO APPARENT DISCREPANCIES, CONFLICTS, OVERLAPPING OF IMPROVEMENTS, VISIBLE UTILITY LINES OR ROADS IN PLACE, EXCEPT AS SHOWN ON THE ACCOMPANYING PLAT, AND THAT THE CORNER MONUMENTS SHOWN THEREON WERE PROPERLY PLACED UNDER MY SUPERVISION IN ACCORDANCE WITH THE SUBDIVISION REGULATIONS OF THE COUNTY OF HIDALGO, TEXAS.

DATED THIS THE _____ DAY OF _____, 20____.

FRED L. KURTH, PROFESSIONAL LAND SURVEYOR No. 4750
STATE OF TEXAS

DATE SURVEYED: 06/22/17
T-1041 PG. 24
SURVEY JOB # 17109.08

THIS PLAT APPROVED BY THE HIDALGO COUNTY IRRIGATION DISTRICT NO. 1 ON THIS THE _____ DAY OF _____, 20____.

ATTEST: _____ PRESIDENT

SECRETARY _____

NOTE: HIDALGO COUNTY IRRIGATION DISTRICT NO. 1 WILL NOT BE RESPONSIBLE FOR DRAINAGE OR DELIVERY OF WATER TO ANY LOT IN THIS SUBDIVISION.

INDEX TO SHEET OF MINOR PLAT OF RSBR DG LA BLANCA SUBDIVISION

- SHEET 1: HEADING, INDEX, LOCATION MAP, PRINCIPAL CONTACTS, MAP, LOT, STREETS, AND EASEMENT LAYOUT, DESCRIPTION (METES AND BOUNDS), SURVEYOR'S CERTIFICATION, PLAT NOTES AND RESTRICTIONS, OWNERS' DEDICATION, CERTIFICATION, ATTESTATION, ENGINEERING CERTIFICATION, APPROVAL CERTIFICATE, COUNTY CLERK'S RECORDING CERTIFICATE, REVISION NOTES, IRRIGATION DISTRICT, H.C.D.D. No. 1, N.A.W.S.C. CERTIFICATION, COUNTY JUDGE'S CERTIFICATION.
- SHEET 2: INCLUDING LAYOUT OF WATER AND WASTE WATER (OSSF) AND ENGINEERS CERTIFICATION, MAP OF TOPOGRAPHY AND DRAINAGE PRIOR TO DEVELOPMENT, PROPOSED SITE PLAN.

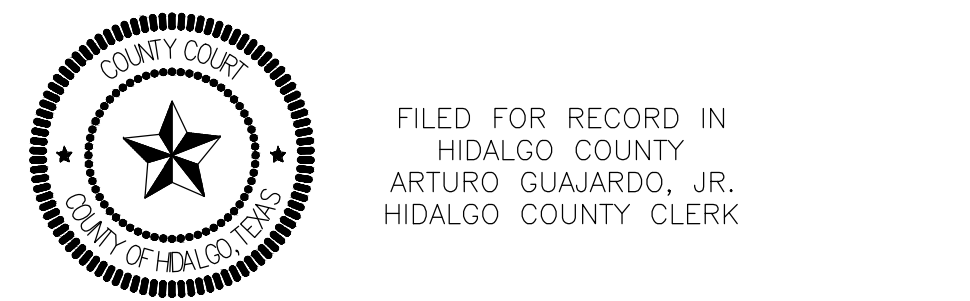

FILED FOR RECORD IN
HIDALGO COUNTY
ARTURO GUAJARDO, JR.
HIDALGO COUNTY CLERK

ON: _____ AT _____ AM/PM
INSTRUMENT NUMBER _____
OF THE MAP RECORDS OF HIDALGO COUNTY, TEXAS
BY: _____ DEPUTY

