



# HIDALGO COUNTY PLANNING DEPARTMENT

T.J. Arredondo, CFM  
Director of Planning

1304 SOUTH 25<sup>TH</sup> STREET  
EDINBURG TEXAS 78539  
Tel. 956-318-2840 Fax. 956-318-2844

## SUBDIVISION ADVISORY BOARD MEETING

DATE: 12-18-2017

PROPOSED TROY SUBDIVISION, PRECINCT No. 1.

ENGINEER: QUINTANILLA, HEADLEY & ASSOC. DEVELOPER: ELSA PIRKLE

PRELIMINARY APPROVAL     FINAL APPROVAL     FINAL APPROVAL WITH FINANCIAL GUARANTEE     WITH VARIANCE

NUMBER OF LOTS: 4  \*SINGLE FAMILY     \*MULTI-FAMILY     COMMERCIAL     INSTITUTIONAL

LOCATION DESCRIPTION: SOUTHSIDE OF ANDERSON ROAD APPROXIMATELY ¼ MILE EAST OF VALVERDE ROAD.

SUBDIVISION LIES WITHIN THE:  ETJ of DONNA and was approved by the P & Z and City Commission of said City

DRAINAGE REPORT WAS APPROVED BY HCDD#1: ON 2-24-2017 PROPERTY LIES WITHIN FLOOD ZONE: "C" AS PER FEMA.

DRAINAGE DESIGN: DRAINAGE WILL BE PROVIDED BY NATURAL PERCULATION ON LARGE LOT AND SURFACE RUNOFF ONTO ANDERSON ROAD SIDE DITCH.

ROAD R.O.W. DEDICATION: 30.00 FEET ONTO ANDERSON ROAD.

H.C.R.O.W. PRELIMINARY APPROVAL DATE: 5-10-2017 BY, DANNY GUZMAN, PCT. 1 R.O.W. AGENT

H.C.H.D. PRELIMINARY APPROVAL DATE: 5-08-2017 BY, ROBERTO SERNA ENVIRONMENTAL HEALTH DIVISION MANAGER

SEWER SYSTEM: OSSF

WATER SERVICE PROVIDER: N.A.W.S.C. LINE SIZE: 2" LOCATION: ANDERSON ROAD.

H.C.E.O.C. PRELIMINARY APPROVAL DATE: 5-05-2017 : BY MARTIN RAMIREZ ENVIRONMENTAL COMPLIANCE COORDINATOR

**SMALL CONSTRUCTION**

*The applicant has submitted the required small construction site notice as per Part II, Section E of the TPDES General Permit for Construction Activities (TXR150000) along with a copy of the Erosion Control Plan for the proposed project.*

VARIANCE REQUEST: VARIANCE REQUEST FROM THE HIDALGO COUNTY SUBDIVISION RULES, TITLE "B", CHAPTER 2.8 BLOCKS AND LOTS. LOTS DO NOT COMPLY WITH MINUM LOT WIDTH OF 100 FEET.

PRELIMINARY APPROVAL FROM THE  
HIDALGO COUNTY COMMISSIONERS COURT ON: \_\_\_\_\_, \_\_

STAFF RECOMMENDS:  **Preliminary Approval** subject to comments and future recommendations by planning, other departments and the approval of the City of DONNA.

**Final Approval** subject to recommendations other departments

**Final Approval** with financial guarantee.

This subdivision plat has been reviewed and complies with the Hidalgo County Subdivision Rules, Texas Water Development Board Model Subdivision Rules and The Texas Local Government Code.

\*



MAP OF WATER DISTRIBUTION SYSTEM/ MAPA DE DISTRIBUCION DE AGUA

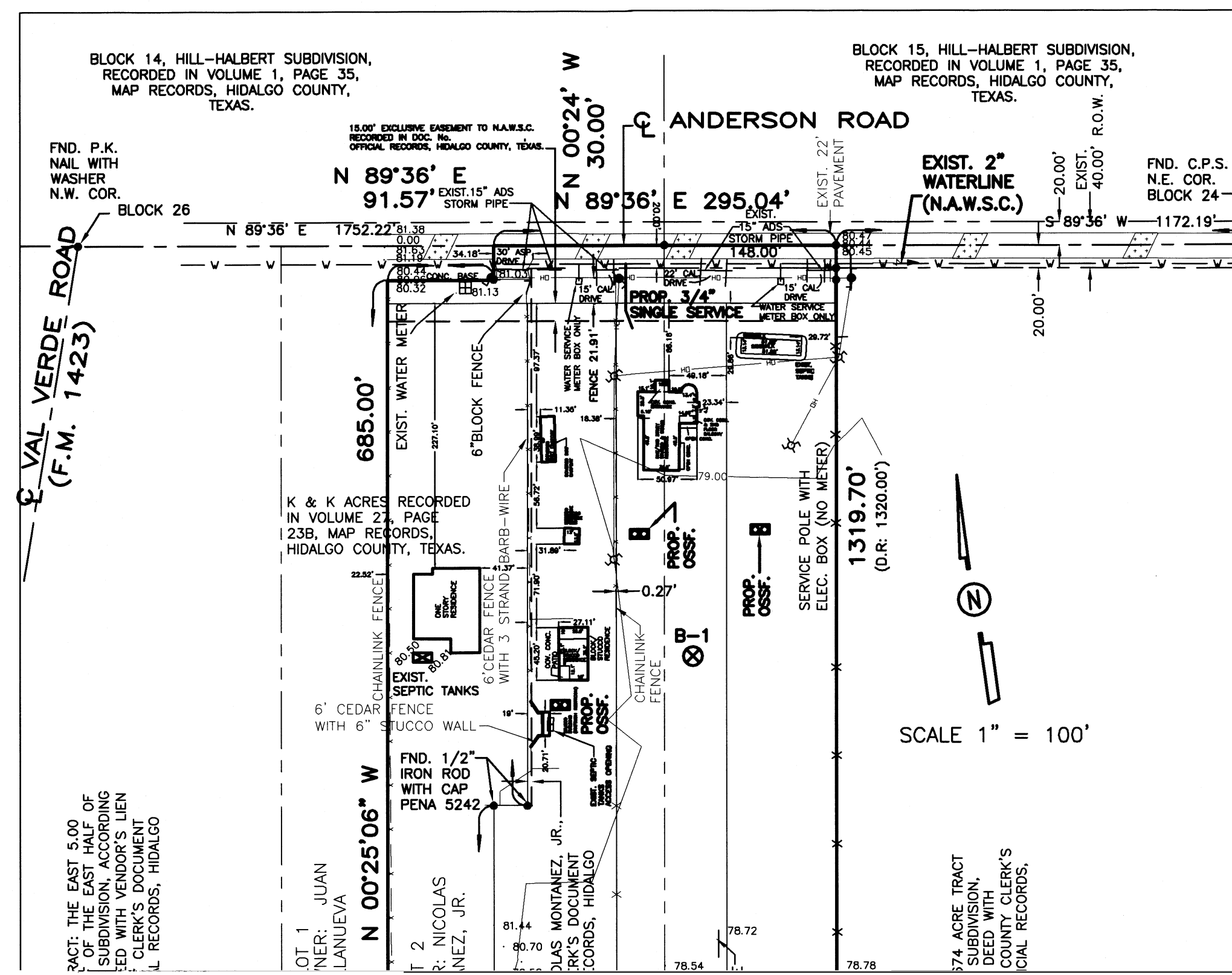

FINAL ENGINEERING REPORT FOR TROY SUBDIVISION

BY ALFONSO QUINTANILLA, P.E.

**WATER SUPPLY: Description and Costs.**  
 TROY SUBDIVISION WILL BE PROVIDED WITH POTABLE WATER BY NORTH ALAMO WATER SUPPLY CORPORATION ("N.A.W.S.C."). THE SUBDIVIDER AND N.A.W.S.C. HAVE ENTERED INTO A CONTRACT IN WHICH N.A.W.S.C. PROMISED TO PROVIDE SUFFICIENT WATER TO THE SUBDIVISION FOR AT LEAST 30 YEARS AND N.A.W.S.C. HAVE PROVIDED DOCUMENTATION TO SUFFICIENTLY ESTABLISH THE LONG TERM QUANTITY AND QUALITY OF THE AVAILABLE WATER SUPPLIES TO SERVE THE FULL DEVELOPMENT OF THE SUBDIVISION. N.A.W.S.C. HAS AN EXISTING 2" DIAMETER WATERLINE RUNNING ALONG THE SOUTH SIDE OF ALBERTA ROAD. FROM THE SAID 2" DIAMETER WATERLINE, ONE (1) 3/4" DIAMETER SINGLE SERVICES LINE RUNNING TO THE WATER METER BOXES FOR LOT 3. THERE ARE 3 EXISTING WATER METER CURRENTLY SERVING FOR LOTS 1, 2 AND 4.

**SEWAGE FACILITIES: Description and Costs.**  
 SEWAGE FROM TROY SUBDIVISION, IS TREATED BY INDIVIDUAL ON-SITE SEWAGE FACILITIES ("OSSF") CONSISTING OF A STANDARD DESIGN DUAL COMPARTMENT SEPTIC TANK AND A DRAINFIELD ON EACH LOT. THE SITE EVALUATOR (LICENSE NUMBER OS 12481) HAS EVALUATED THE SUITABILITY OF THE SUBDIVISION SITE FOR OSSF AND SUBMITTED A REPORT CONCLUDING THAT THE SITE IS SUITABLE FOR OSSF. THE REPORT WAS REVIEWED AND APPROVED BY THE HIDALGO COUNTY HEALTH DEPARTMENT. HIGHLIGHTS OF THE REPORT ARE AS FOLLOWS:  
 EACH LOT IN THE SUBDIVISION IS AT LEAST 1/2 ACRE IN SIZE THE UNITED STATES OF AGRICULTURE SOIL CONSERVATION SERVICE SOIL SURVEY BOOK INDICATED A FINE SANDY LOAM. THE SITE EVALUATOR (LICENSE NUMBER OS 12481) HAD ONE (1) TEST BORINGS MADE AT OPPOSITE AREAS OF THE SUBDIVISION AT THE CENTERS OF LOT 2. (ADDITIONAL BORINGS WERE UNNECESSARY BECAUSE THE SOILS ARE VERY UNIFORM WITHIN THIS LIMITED AREA.) THE SOIL REPORT AS PREPARED BY THE SITE EVALUATOR (LICENSE NUMBER OS 12481) INDICATES A CLAY LOAM (WITH TEXTURE CLASS III) EXTENDING MORE THAN 24" BELOW THE BOTTOM OF ANY EXIST. EXCAVATIONS. THE SUBDIVISION DRAINS WELL.

THE ESTIMATED COST TO INSTALL A SEPTIC SYSTEM ON AN INDIVIDUAL LOT IS \$\_\_\_\_\_ INCLUDING THE COSTS FOR THE REQUIRED PERMIT AND LICENSE. NO OSSF'S HAVE BEEN INSTALLED AS OF THE TIME OF APPLICATION FOR FINAL PLAT APPROVAL. WITH THE FILING OF THIS FINAL PLAT, THE SUBDIVIDER IS PROVIDING ADEQUATE FINANCIAL GUARANTEES OF PERFORMANCE IN THE FORM OF A PERSONAL CHECK REPRESENTING A "CASH DEPOSIT" TO BE HELD BY THE COUNTY OF HIDALGO IN ESCROW IN THE AMOUNT OF \$\_\_\_\_\_ WHICH IS THE ESTIMATED TOTAL COST TO INSTALL A SEPTIC TANK SYSTEM ON EACH LOT. THE SUBDIVIDER WILL INCLUDE THE COST OF A SEPTIC TANK SYSTEM IN THE SALE PRICE OF THE LOT. LOT 1 HAS AN EXISTING OSSF SYSTEM.

AT ANY TIME AFTER THE LOT IS SOLD, THE PURCHASER MAY INITIATE INSTALLATION OF AN OSSF SYSTEM BY WRITING OR CALLING THE SUBDIVIDER. SUBDIVIDER SHALL BE RESPONSIBLE TO FILE WITH THE HIDALGO COUNTY HEALTH DEPARTMENT AN APPLICATION FOR A PERMIT TO INSTALL AN OSSF. THE OSSF SYSTEM SHALL BE INSTALLED ON THE LOT PRIOR TO THE COUNTY ISSUING A FINAL LIGHT AND WATER CLEARANCE.

**CERTIFICATION:**  
 BY MY SIGNATURE BELOW, I CERTIFY THAT THE WATER AND SEWAGE SERVICE FACILITIES DESCRIBED ABOVE ARE IN COMPLIANCE WITH THE MODEL RULES ADOPTED UNDER SECTION 16.343, WATER CODE. I CERTIFY THAT THE ESTIMATED COSTS TO INSTALL CONSTRUCTED WATER AND ON-SITE SEWAGE FACILITIES, DISCUSSED ABOVE, ARE AS FOLLOWS:  
**WATER FACILITIES**— THESE FACILITIES HAVE BEEN FULLY CONSTRUCTED, WITH INSTALLATION OF WATER METERS, AT A TOTAL COST OF \$\_\_\_\_\_ FOR LOT 3. THERE IS AN EXISTING WATER METER CURRENTLY SERVING FOR LOTS 1, 2 AND 4.  
**SEWAGE FACILITIES**— THESE FACILITIES HAVE BEEN FULLY CONSTRUCTED HAVE COST A GRAND TOTAL OF \$\_\_\_\_\_ LOT 1 HAS AN EXISTING OSSF SYSTEM.

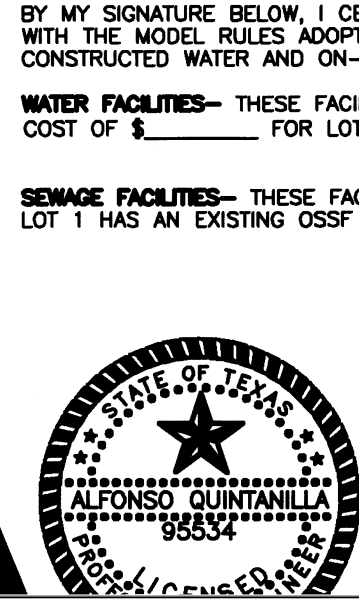

*Alfonso Quintanilla*  
 ALFONSO QUINTANILLA  
 P.E. 95534  
 DATE 12-8-17

SUBDIVIDER CERTIFICATION

1.— BY COMPLETING THE IMPROVEMENTS DESCRIBED ON THE PLAT, SUBDIVIDER WILL COMPLY WITH MINIMUM STATE STANDARDS AND THAT (a) WATER QUALITY AND CONNECTIONS INCLUDING WATER METERS TO THE LOTS MEET SUCH STANDARDS AND (b) SEWER CONNECTIONS TO THE LOTS OR SEPTIC TANKS MEET OR WILL MEET SUCH STANDARDS AND WILL BE CONSTRUCTED IN ACCORDANCE WITH STATE AND COUNTY REGULATIONS.

SUBDIVIDER STATEMENT:

1.— I (WE), ELSA PIRKLE AND NICOLAS MONTANEZ, JR., SUBDIVIDERS OF TROY SUBDIVISION HEREBY CERTIFY SEWER PERMITS, AS APPLICABLE, HAVE BEEN PAID AND COPIES OF RECEIPTS ARE ON FILE WITH THE HIDALGO COUNTY HEALTH DEPARTMENT AND THAT AN ADEQUATE DRINKING WATER SOURCE IS IMMEDIATELY AVAILABLE TO EACH LOT OF THE TYPE, QUALITY & QUANTITY TO ENABLE EACH PERSON PURCHASING A LOT HAVE ADEQUATE WATER TO COMPLY WITH THE REGULATIONS AND THE LAWS OF THE STATE AS REQUIRED BY STATE AND COUNTY REGULATIONS.

ELSA PIRKLE 3809 NORTH F.M. 493 DONNA TX, 78537 DATE \_\_\_\_\_  
 NICOLAS MONTANEZ, JR. P.O. BOX 1903 ELSA, TEXAS 78543 DATE \_\_\_\_\_

STATE OF TEXAS COUNTY OF HIDALGO

BEFORE ME, the undersigned notary public, on this day personally appeared ELSA PIRKLE AND NICOLAS MONTANEZ, JR. proved to me through his Texas Department of Public Safety Driver License to be the person whose name is subscribed to the foregoing instrument, who, being by me first duly sworn, declared that the statements therein are true and correct

Given under my hand and seal of office this \_\_\_\_\_ day of \_\_\_\_\_, 20\_\_\_\_.

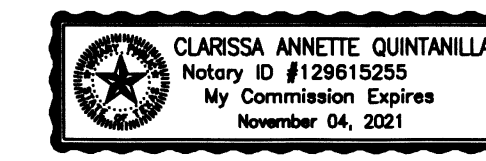

CLARISSA ANNETTE QUINTANILLA— NOTARY PUBLIC

TROY SUBDIVISION

A 12.92 ACRE TRACT OF LAND BEING ALL OF LOT 2, K & K ACRES SUBDIVISION, HIDALGO COUNTY, TEXAS, ACCORDING TO THE MAP OR PLAT THEREOF RECORDED IN VOLUME 27, PAGE 23B, MAP RECORDS, HIDALGO COUNTY, TEXAS, AND OUT OF BLOCKS 24 AND 25, HILL-HALBERT SUBDIVISION, HIDALGO COUNTY, TEXAS, ACCORDING TO THE MAP OR PLAT THEREOF RECORDED IN VOLUME 1, PAGE 35, MAP RECORDS, HIDALGO COUNTY, TEXAS, AND ACCORDING TO WARRANTY DEED WITH VENDOR'S LIEN RECORDED UNDER COUNTY CLERK'S DOCUMENT NUMBER 2667686 AND 2757440, GENERAL WARRANTY DEED RECORDED UNDER COUNTY CLERK'S DOCUMENT NUMBER 2709465, OFFICIAL RECORDS, HIDALGO COUNTY, TEXAS.

REPORTE FINAL DE INGENIERIA PARA LA SUBDIVISION TROY SUBDIVISION POR ALFONSO QUINTANILLA, P.E.

PROVISION DE AGUA: Description y Costos.

TROY SUBDIVISION SERA PROVISTA DE AGUA POTABLE POR LA COMPAÑIA DE AGUA DE NORTH ALAMO WATER SUPPLY CORPORATION (N.A.W.S.C.). EL DUERO DE LA SUBDIVISION Y LA COMPAÑIA DE AGUA N.A.W.S.C. SE HAN COMPROMETIDO A PROVEER DE AGUA SUFICIENTE A LA SUBDIVISION POR UN PERIODO DE 30 AÑOS. LA COMPAÑIA DE AGUA N.A.W.S.C. HA PRESENTADO LA DOCUMENTACION DEMOSTRANDO LA DISPONIBILIDAD DE CANTIDAD Y CALIDAD DE AGUA A LARGO PLAZO QUE SERVIRA PARA EL FUTURO DESARROLLO DE LA SUBDIVISION. N.A.W.S.C. TIENE UNA LINEA EXISTENTE DE 2" DE DIAMETRO DE AGUA QUE CORRE POR EL LADO SUR DE LA CALLE ALBERTA ROAD.

DE LA LINEA DE 2" DE DIAMETRO, SE DESPRENDEN UN (1) SERVICIO DE 3/4" DE DIAMETRO QUE CORREN HACIA EL LOTE HASTA LLEGAR A UN MEDIDOR DE AGUA PARA EL LOTE 3. EL LOTE 1, 2 Y EL 4 CONTIENEN CON MEDIDORES DE AGUA EXISTENTE.

LA LINEA DE SERVICIO DE 3/4" DE DIAMETRO, Y LA CAJA DE LOS MEDIDOR DE AGUA ESTAN INSTALADAS A UN COSTO TOTAL DE US\$\_\_\_\_\_ PARA EL LOTE 3. ADICIONALMENTE, EL DUERO DE LA SUBDIVISION PAGARA A N.A.W.S.C. LA CANTIDAD DE US\$\_\_\_\_\_ PARA LOTE 3 DE ACUERDO AL CONTRATO Y DOCUMENTO DE 30 AÑOS DE SERVICIO DE AGUA POTABLE. EL CUAL CUBRE LOS MEDIDORES DE AGUA, INSTALACION, CONEXION Y MEMBRESIAS. CUANDO EL DUERO DE CADA LOTE SOLICITE UN MEDIDOR DE AGUA, LA COMPAÑIA N.A.W.S.C. LO INSTALARA SIN ALGUN GASTO AL DUERO. EL SISTEMA DE AGUA ESTARA EN FUNCIONAMIENTO COMPLETO ANTES O EN LA FECHA, EN LA CUAL LA SUBDIVISION SEA REGISTRADA EN EL CONDADO DE HIDALGO.

**DRENAJE: Description y Costos.**  
 EL DRENAJE DE TROY SUBDIVISION, TENDRA FOSAS SEPTICAS INDIVIDUALES (OSSF) CONSISTIENDO EN UN DISEÑO NORMAL, CON DOBLE COMPARTIMIENTO DE FOSA SEPTICA (OSSF) Y UN CAMPO DE DRENAJE EN CADA SOLAR. EL EVALUADOR (LIC# OS 12481) DE ENSUCIA HA INSPECCIONADO, EVALUADO Y REPORTADO QUE LA UBICACION DE LA SUBDIVISION ES CONVENIENTE PARA FOSAS SEPTICAS (OSSF). EL REPORTE FUE EXAMINADO Y APROBADO POR EL DEPARTAMENTO DE SALUD DEL CONDADO DE HIDALGO.

CADA SOLAR EN LA SUBDIVISION MIDE MEDIO ACRE DE TAMARO. EL LIBRO DE SERVICIOS Y CONSERVACION DEL SUELO DEL DEPARTAMENTO DE AGRICULTURA DE LOS ESTADOS UNIDOS (USDA) INDICA UNA MEZCLA DE BARRO ARENOSO. EL EVALUADOR (LIC# OS 12481) HIZO UNO (1) PRUEBAS CON AGUJEROS EN EL CENTRO DE LOS LOTE 2. (PRUEBAS ADICIONALES NO FUERON NECESARIAS PORQUE EL SUELO ES MUY UNIFORME DENTRO DEL AREA DELIMITADA). EL SUELO ES UN MARGA DE BARRO ARENOSO (CON TEXTURA CLASE III) EXTENDIDO A MAS DE 24 PULGADAS BAJO EL FONDO DE CUALQUIER EXCAVACION POR EL EVALUADOR (LIC# OS 12481). NO HAY PRESENCIA DE AGUA SUBTERRANEA BAJO LA CAPA DE 24 PULGADAS DE FONDO DE LAS EXCAVACIONES.

EL COSTO ESTIMADO PARA LA INSTALACION DE UN SISTEMA INDIVIDUAL DE FOSAS SEPTICAS POR SOLAR SON US\$\_\_\_\_\_

