

PLANNING DEPT. PCTS 2 & 4 CERTIFICATE OF PLAT & UTILITY STATUS		
	APPLICANT	APPLICATION NO.
1.	Tres Maravillas, LLC (Richard Scurlock) SAN MARTIN SUBDIVISION NO. 4, LOTS 92-116	BLANKET COVER
2.	Kyndel W. Bennett DEL REY ESTATES UNIT 2 SUBDIVISION, LOTS 1-179	BLANKET COVER
3.	Ruben De la Garza Hinojosa L.C.J. SUBDIVISION, LOTS 1A & 1B	BLANKET COVER
4.	Julio & Melissa Carranza ALBERTA VILLAGE, LOTS 1-34	BLANKET COVER
	COMM. COURT: MAY 1, 2018	



PLANNING DEPARTMENT

Rev. 06-03-15

County of Hidalgo

Main Office
1304 South 25th Street
Edinburg, Texas 78542
956-318-2840
956-318-2844

Precinct No. 1 Substation
1902 Joe Stephens Ave.
Weslaco, TX 78596
956-968-4734
956-973-7850

Precinct No. 3 Substation
2401 N. Moorefield Rd.
Mission, TX 78572
956-205-7045
956-205-7049

assf have been installed.

Precinct 1 2 3 4

T.J. Arredondo, CFM
Director of Planning

Application No: N/A

HIDALGO COUNTY CERTIFICATE OF PLAT AND UTILITY STATUS UNDER TEXAS LOCAL GOVT. CODE SECTION 232.028(b)

WE THE UNDERSIGNED CERTIFY AS FOLLOWS:

Upon the application of:

Tres Mananillo, LLC.
Name: Richard Scurlock,
Vice President

Address: 902 Bighorn Dr.
Edinburg, TX 78542

Phone: 320-4395

Approved by Environmental Health:	Temporary Service _____ Authorized Signature	Final Service _____ Authorized Signature
Inspection/Permit No:	_____ Date Approved: / /	_____ / /

Water Supplier: NAWSC

Utility Provider: M.V.E.C. AEP

Account/ESI No.: N/A
 Temporary Pde Permanent Service

regarding the land described as: San Martin Subdivision No. 4 lots 9a-11e.

on _____, 20____, the Hidalgo County Commissioners Court, at a meeting duly called and noticed in accordance with the Texas Open Meetings Act, made the following determinations regarding plat and utility status of the land herein described pursuant to Texas Local Government Code Section 232,028(b):

Fill in "yes" or "no" in each blank

- yes A plat has been prepared;
- yes A plat has been reviewed and approved by the Commissioners Court;
- yes water service facilities have been constructed or installed to service the subdivision under Local Government Code Section 232.023 and are fully operable;
- no an organized sewage collection and treatment system is to be used, and under sewer service facilities have been constructed or installed to service the subdivision under Section 232.023 and are fully operable;
- yes individual septic systems are to be used, and lots in the subdivision can be adequately and legally served by septic systems under Section 232.023;
- no electrical and gas facilities, if available, have been constructed or installed to service the subdivision under Section 232.023.

(Date approved 3-27-18);
 (verified by Hou Sesin);
 (verified by Hou Sesin);
 (verified by Hou Sesin);
 (verified by Hou Sesin);

[Signature]
Planning Department Authorized Signature

Hidalgo County Judge

Date

ATTEST:

Hidalgo County Clerk

Date



PLANNING DEPARTMENT

County of Hidalgo

Rev. 06-03-15

OSSF have been installed

Main Office
1304 South 25th Street
Edinburg, Texas 78542
956-318-2840
956-318-2844

Precinct No.1 Substation
1902 Joe Stephens Ave.
Weslaco, TX 78596
956-968-4734
956-973-7850

Precinct No.3 Substation
2401 N. Moorefield Rd.
Mission, TX 78572
956-205-7045
956-205-7049

T.J. Arredondo, CFM
Director of Planning

Precinct 1 2 3 4

Application No: D/A

REQUEST FOR HIDALGO COUNTY CERTIFICATE OF PLAT AND UTILITY STATUS UNDER TEXAS LOCAL GOVT. CODE SECTION 232.028(b)

In my status and for the land indicated below, which is located outside of any municipality, I request that the Hidalgo County Commissioners Court make the determinations regarding plat and utility status described in Texas Local Government Code § 232.028(b) and issue a certificate of such determinations:

PARTY MAKING REQUEST:

Tres Maravillas, LLC
Name: Richard Scurlock, Vice President

Address: 902 Bighorn Drive
Edinburg, Texas 78542

Phone: (956) 380-4395

IDENTIFICATION OF LAND (e.g., lot and block number of recorded subdivision, designation on plat, address, description in deed, etc.): San Martin Subdivision No.4: A 18.15 acre tract of land out of the West Half of Block 33, Hill-Halbert Tract Subdivision, Hidalgo County, Texas

lots 9a-11e

STATUS OF PERSON OR ENTITY MAKING REQUEST:

- Subdivider
- Owner of lot in subdivision Tres Maravillas, LLC
- Resident of lot in a subdivision Richard Scurlock, Vice President
- Entity that provides utility service

[Signature]
Requesting Party (Signature)

3-8-18
Date

ATTACHED COPY OF VERIFICATION OF OWNERSHIP OR RESIDENCY OF LOT:

- Deed
- Executory Contract
- Lease
- Rent Receipt
- Affidavit
- Other (describe) copy of subdiv. plat

.....
This part to be filled out by receiving county official:

Location of land verified and completed request accepted by Hidalgo County for processing on:

4-13-18
Date

[Signature]
County Official



PLANNING DEPARTMENT

County of Hidalgo

Rev. 06-03-15

Main Office
1304 South 25th Street
Edinburg, Texas 78542
956-318-2840
956-318-2844

Precinct No.1 Substation
1902 Joe Stephens Ave.
Weslaco, TX 78596
956-968-4734
956-973-7850

Precinct No.3 Substation
2401 N. Moorefield Rd.
Mission, TX 78572
956-205-7045
956-205-7049

*over name
been installed*

Precinct 1 2 3 4

T.J. Arredondo, CFM
Director of Planning

Application No: N/A

HIDALGO COUNTY CERTIFICATE OF PLAT AND UTILITY STATUS UNDER TEXAS LOCAL GOVT. CODE SECTION 232.028(b)

WE THE UNDERSIGNED CERTIFY AS FOLLOWS:

Upon the application of:

Name: Myndel W. Bennett

Address: P.O. Box 305
La Blanca, TX. 78558

Phone: 409-2597

Approved by Environmental Health:	Temporary Service _____ Authorized Signature	Final Service _____ Authorized Signature
Inspection/Permit No:	_____ Date Approved: / /	_____ / /

Water Supplier: N/A USE

Utility Provider: M.V.E.C. AEP

Account/ESI No.: N/A
 Temporary Pole Permanent Service

regarding the land described as: Dee Rey Estates Unit 2 1078 H-179

on _____, 20____, the Hidalgo County Commissioners Court, at a meeting duly called and noticed in accordance with the Texas Open Meetings Act, made the following determinations regarding plat and utility status of the land herein described pursuant to Texas Local Government Code Section 232,028(b):

Fill in "yes" or "no" in each blank

- yes A plat has been prepared;
- yes A plat has been reviewed and approved by the Commissioners Court;
- yes water service facilities have been constructed or installed to service the subdivision under Local Government Code Section 232.023 and are fully operable;
- no an organized sewage collection and treatment system is to be used, and under sewer service facilities have been constructed or installed to service the subdivision under Section 232.023 and are fully operable;
- yes individual septic systems are to be used, and lots in the subdivision can be adequately and legally served by septic systems under Section 232.023;
- yes electrical and gas facilities, if available, have been constructed or installed to service the subdivision under Section 232.023.

(Date approved 3-27-18);
F. H. Sessin
 (verified by F. H. Sessin);
 (verified by [Signature]);
 (verified by [Signature]);
 (verified by F. H. Sessin);

[Signature]
Planning Department Authorized Signature

Hidalgo County Judge

Date

ATTEST:

Hidalgo County Clerk

Date



PLANNING DEPARTMENT

County of Hidalgo

Rev. 06-03-15

*PSF name
been installed.*

Main Office
1304 South 25th Street
Edinburg, Texas 78542
956-318-2840
956-318-2844

Precinct No.1 Substation
1902 Joe Stephens Ave.
Weslaco, TX 78596
956-968-4734
956-973-7850

Precinct No.3 Substation
2401 N. Moorefield Rd.
Mission, TX 78572
956-205-7045
956-205-7049

Precinct 1 2 3 (4)

T.J. Arredondo, CFM
Director of Planning

Application No: *N/A*

REQUEST FOR HIDALGO COUNTY CERTIFICATE OF PLAT AND UTILITY STATUS UNDER TEXAS LOCAL GOVT. CODE SECTION 232.028(b)

In my status and for the land indicated below, which is located outside of any municipality, I request that the Hidalgo County Commissioners Court make the determinations regarding plat and utility status described in Texas Local Government Code § 232.028(b) and issue a certificate of such determinations:

PARTY MAKING REQUEST:

Name: *KYNDEL W. BENNETT, PRESIDENT*

Address: *P.O. Box 365*

LA BLANCA, TX. 78558

Phone: *464-2597*

IDENTIFICATION OF LAND (e.g., lot and block number of recorded subdivision, designation on plat, address, description in deed, etc.):

DEL REY ESTATES UNIT 2 10th 1-179

STATUS OF PERSON OR ENTITY MAKING REQUEST:

- Subdivider
- Owner of lot in subdivision
- Resident of lot in a subdivision
- Entity that provides utility service

[Signature] *10/29/16*
Requesting Party (Signature) Date

ATTACHED COPY OF VERIFICATION OF OWNERSHIP OR RESIDENCY OF LOT:

- Deed
- Executory Contract
- Lease
- Rent Receipt
- Affidavit
- Other (describe) *copy of subd. plat*

.....
This part to be filled out by receiving county official:

Location of land verified and completed request accepted by Hidalgo County for processing on:

4-23-18
Date

[Signature]
County Official

SCALE: 1"=100'

ROLANDO TOVAR
DEED 2490278
A 1000 ACRE TRACT OF LAND BEING THE EAST 1/2
OF THE EAST 1/4 OF LOT 2, BLOCK 56
ALAMO LANE AND SUSAN STRAN'S SUBDIVISION
VOLUME 1, PAGE 24, DEED RECORDS

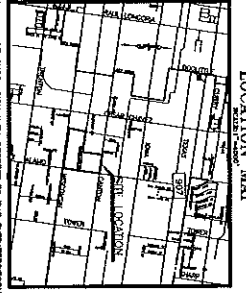
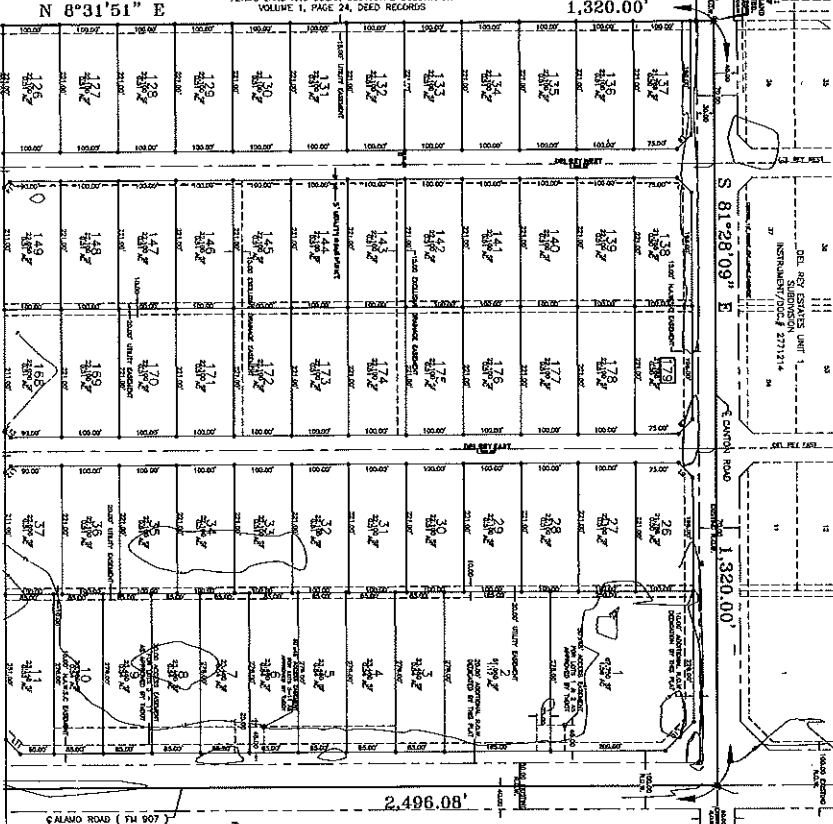

K & E Engineering Consultant
GENERAL ENGINEERING, SURVEYING, AND DESIGN
410 E. BOULEVARD, SUITE 200
DENVER, CO 80202
TEL: (303) 733-1111
FAX: (303) 733-1112

TABLE with columns: LINE, LENGTH, BEARING, AREA. Includes a LEGEND for symbols and a note about the survey data.

STATE OF TEXAS
COUNTY OF TARRANT
I, **ROLANDO TOVAR**, Surveyor in and for the State of Texas, do hereby certify that the foregoing is a true and correct copy of the original plat as recorded in my office on this 11th day of October, 2018.

GENERAL SUBDIVISION PLAT NOTES
1. THIS PLAT IS A PART OF THE 1000 ACRE TRACT OF LAND BEING THE EAST 1/2 OF THE EAST 1/4 OF LOT 2, BLOCK 56, ALAMO LANE AND SUSAN STRAN'S SUBDIVISION, VOLUME 1, PAGE 24, DEED RECORDS, DENVER, COLORADO, AS RECORDED IN DEED RECORDS, VOLUME 1, PAGE 24, DENVER, COLORADO.

RIGHT OF WAY EASEMENT
THE UNDERSIGNED, **ROLANDO TOVAR**, Surveyor in and for the State of Texas, do hereby certify that the foregoing is a true and correct copy of the original plat as recorded in my office on this 11th day of October, 2018.

PLANNING & ZONING
CITY OF DENVER
I, **ROLANDO TOVAR**, Surveyor in and for the State of Texas, do hereby certify that the foregoing is a true and correct copy of the original plat as recorded in my office on this 11th day of October, 2018.

DEL REY SUBDIVISION UNIT 2
OF
PIAT
A 112.25 ACRE TRACT OF LAND BEING THE EAST 1/2 OF THE EAST 1/4 OF LOT 2, BLOCK 56, ALAMO LANE AND SUSAN STRAN'S SUBDIVISION, VOLUME 1, PAGE 24, DEED RECORDS, DENVER, COLORADO, AS RECORDED IN DEED RECORDS, VOLUME 1, PAGE 24, DENVER, COLORADO.

STATE OF TEXAS COUNTY OF TARRANT
I, **ROLANDO TOVAR**, Surveyor in and for the State of Texas, do hereby certify that the foregoing is a true and correct copy of the original plat as recorded in my office on this 11th day of October, 2018.

STATE OF TEXAS COUNTY OF TARRANT
I, **ROLANDO TOVAR**, Surveyor in and for the State of Texas, do hereby certify that the foregoing is a true and correct copy of the original plat as recorded in my office on this 11th day of October, 2018.

DEL REY SUBDIVISION UNIT 2
OF
PIAT
A 112.25 ACRE TRACT OF LAND BEING THE EAST 1/2 OF THE EAST 1/4 OF LOT 2, BLOCK 56, ALAMO LANE AND SUSAN STRAN'S SUBDIVISION, VOLUME 1, PAGE 24, DEED RECORDS, DENVER, COLORADO, AS RECORDED IN DEED RECORDS, VOLUME 1, PAGE 24, DENVER, COLORADO.

STATE OF TEXAS COUNTY OF TARRANT
I, **ROLANDO TOVAR**, Surveyor in and for the State of Texas, do hereby certify that the foregoing is a true and correct copy of the original plat as recorded in my office on this 11th day of October, 2018.

STATE OF TEXAS COUNTY OF TARRANT
I, **ROLANDO TOVAR**, Surveyor in and for the State of Texas, do hereby certify that the foregoing is a true and correct copy of the original plat as recorded in my office on this 11th day of October, 2018.

EXISTING HOODPI MAIN DRAIN
DITCH PLAN, VOL. 2025, DEED RECORDS

RAFAEL M. LUNA AND MARIA PAZ LUNA
LIVING TRUST DEED#521814

LOT 6, BLOCK 56
ALAMO LAND AND SUGAR COMPANY'S SUBDIVISION
VOLUME 1, PAGE 24, DEED RECORDS

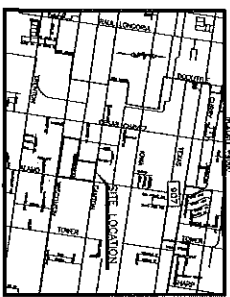
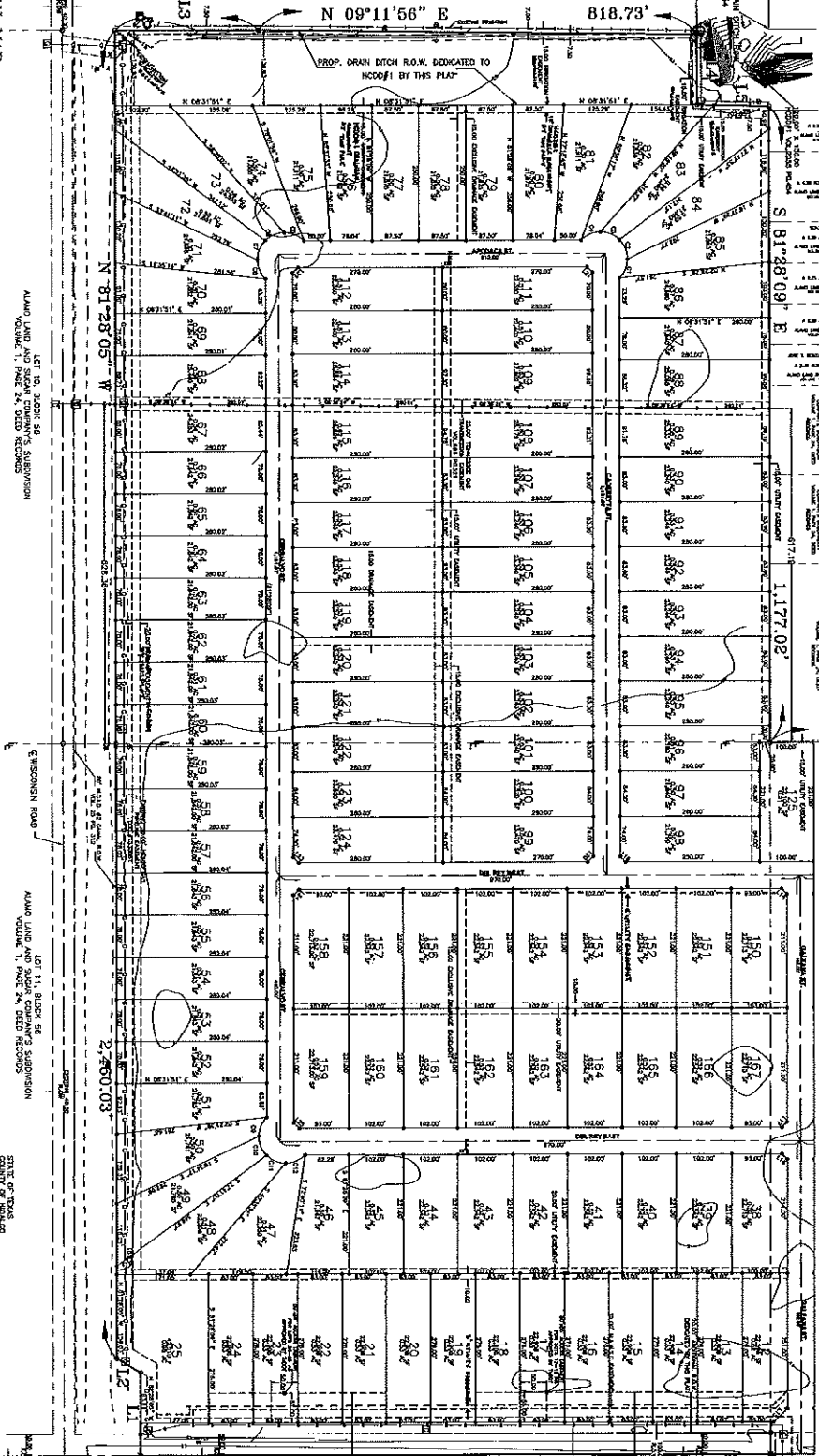

LOCATION MAP

LOCATION OF SUBDIVISION WITH RESPECT TO THE EXPERIMENTAL...
SECTION OF A SUBDIVISION...
THE CITY ENGINEER HAS REVIEWED THIS PLAT AND HAS FOUND IT TO BE IN ACCORDANCE WITH THE CITY ENGINEERING REGULATIONS...
RECORD NO. 11-2-18-10-11-12-13-14-15-16-17-18-19-20-21-22-23-24-25-26-27-28-29-30-31-32-33-34-35-36-37-38-39-40-41-42-43-44-45-46-47-48-49-50-51-52-53-54-55-56-57-58-59-60-61-62-63-64-65-66-67-68-69-70-71-72-73-74-75-76-77-78-79-80-81-82-83-84-85-86-87-88-89-90-91-92-93-94-95-96-97-98-99-100-101-102-103-104-105-106-107-108-109-110-111-112-113-114-115-116-117-118-119-120-121-122-123-124-125-126-127-128-129-130-131-132-133-134-135-136-137-138-139-140-141-142-143-144-145-146-147-148-149-150-151-152-153-154-155-156-157-158-159-160-161-162-163-164-165-166-167-168-169-170-171-172-173-174-175-176-177-178-179-180-181-182-183-184-185-186-187-188-189-190-191-192-193-194-195-196-197-198-199-200-201-202-203-204-205-206-207-208-209-210-211-212-213-214-215-216-217-218-219-220-221-222-223-224-225-226-227-228-229-230-231-232-233-234-235-236-237-238-239-240-241-242-243-244-245-246-247-248-249-250-251-252-253-254-255-256-257-258-259-260-261-262-263-264-265-266-267-268-269-270-271-272-273-274-275-276-277-278-279-280-281-282-283-284-285-286-287-288-289-290-291-292-293-294-295-296-297-298-299-300-301-302-303-304-305-306-307-308-309-310-311-312-313-314-315-316-317-318-319-320-321-322-323-324-325-326-327-328-329-330-331-332-333-334-335-336-337-338-339-340-341-342-343-344-345-346-347-348-349-350-351-352-353-354-355-356-357-358-359-360-361-362-363-364-365-366-367-368-369-370-371-372-373-374-375-376-377-378-379-380-381-382-383-384-385-386-387-388-389-390-391-392-393-394-395-396-397-398-399-400-401-402-403-404-405-406-407-408-409-410-411-412-413-414-415-416-417-418-419-420-421-422-423-424-425-426-427-428-429-430-431-432-433-434-435-436-437-438-439-440-441-442-443-444-445-446-447-448-449-450-451-452-453-454-455-456-457-458-459-460-461-462-463-464-465-466-467-468-469-470-471-472-473-474-475-476-477-478-479-480-481-482-483-484-485-486-487-488-489-490-491-492-493-494-495-496-497-498-499-500-501-502-503-504-505-506-507-508-509-510-511-512-513-514-515-516-517-518-519-520-521-522-523-524-525-526-527-528-529-530-531-532-533-534-535-536-537-538-539-540-541-542-543-544-545-546-547-548-549-550-551-552-553-554-555-556-557-558-559-560-561-562-563-564-565-566-567-568-569-570-571-572-573-574-575-576-577-578-579-580-581-582-583-584-585-586-587-588-589-590-591-592-593-594-595-596-597-598-599-600-601-602-603-604-605-606-607-608-609-610-611-612-613-614-615-616-617-618-619-620-621-622-623-624-625-626-627-628-629-630-631-632-633-634-635-636-637-638-639-640-641-642-643-644-645-646-647-648-649-650-651-652-653-654-655-656-657-658-659-660-661-662-663-664-665-666-667-668-669-670-671-672-673-674-675-676-677-678-679-680-681-682-683-684-685-686-687-688-689-690-691-692-693-694-695-696-697-698-699-700-701-702-703-704-705-706-707-708-709-710-711-712-713-714-715-716-717-718-719-720-721-722-723-724-725-726-727-728-729-730-731-732-733-734-735-736-737-738-739-740-741-742-743-744-745-746-747-748-749-750-751-752-753-754-755-756-757-758-759-760-761-762-763-764-765-766-767-768-769-770-771-772-773-774-775-776-777-778-779-780-781-782-783-784-785-786-787-788-789-790-791-792-793-794-795-796-797-798-799-800-801-802-803-804-805-806-807-808-809-810-811-812-813-814-815-816-817-818-819-820-821-822-823-824-825-826-827-828-829-830-831-832-833-834-835-836-837-838-839-840-841-842-843-844-845-846-847-848-849-850-851-852-853-854-855-856-857-858-859-860-861-862-863-864-865-866-867-868-869-870-871-872-873-874-875-876-877-878-879-880-881-882-883-884-885-886-887-888-889-890-891-892-893-894-895-896-897-898-899-900-901-902-903-904-905-906-907-908-909-910-911-912-913-914-915-916-917-918-919-920-921-922-923-924-925-926-927-928-929-930-931-932-933-934-935-936-937-938-939-940-941-942-943-944-945-946-947-948-949-950-951-952-953-954-955-956-957-958-959-960-961-962-963-964-965-966-967-968-969-970-971-972-973-974-975-976-977-978-979-980-981-982-983-984-985-986-987-988-989-990-991-992-993-994-995-996-997-998-999-1000

LEGEND
 ○ 1/2" IRON SET
 ○ 1/4" IRON SET

LINE DATA TABLE

LINE NO.	START POINT	END POINT	BEARING	DISTANCE
1	1	2	N 81° 28' 05" W	1,177.02'
2	2	3	S 81° 28' 09" E	818.73'
3	3	4	N 09° 11' 56" E	818.73'
4	4	5	S 81° 28' 09" E	1,177.02'
5	5	6	N 09° 11' 56" E	818.73'
6	6	7	S 81° 28' 09" E	1,177.02'
7	7	8	N 09° 11' 56" E	818.73'
8	8	9	S 81° 28' 09" E	1,177.02'
9	9	10	N 09° 11' 56" E	818.73'
10	10	11	S 81° 28' 09" E	1,177.02'
11	11	12	N 09° 11' 56" E	818.73'
12	12	13	S 81° 28' 09" E	1,177.02'
13	13	14	N 09° 11' 56" E	818.73'
14	14	15	S 81° 28' 09" E	1,177.02'
15	15	16	N 09° 11' 56" E	818.73'
16	16	17	S 81° 28' 09" E	1,177.02'
17	17	18	N 09° 11' 56" E	818.73'
18	18	19	S 81° 28' 09" E	1,177.02'
19	19	20	N 09° 11' 56" E	818.73'
20	20	21	S 81° 28' 09" E	1,177.02'
21	21	22	N 09° 11' 56" E	818.73'
22	22	23	S 81° 28' 09" E	1,177.02'
23	23	24	N 09° 11' 56" E	818.73'
24	24	25	S 81° 28' 09" E	1,177.02'
25	25	26	N 09° 11' 56" E	818.73'
26	26	27	S 81° 28' 09" E	1,177.02'
27	27	28	N 09° 11' 56" E	818.73'
28	28	29	S 81° 28' 09" E	1,177.02'
29	29	30	N 09° 11' 56" E	818.73'
30	30	31	S 81° 28' 09" E	1,177.02'
31	31	32	N 09° 11' 56" E	818.73'
32	32	33	S 81° 28' 09" E	1,177.02'
33	33	34	N 09° 11' 56" E	818.73'
34	34	35	S 81° 28' 09" E	1,177.02'
35	35	36	N 09° 11' 56" E	818.73'
36	36	37	S 81° 28' 09" E	1,177.02'
37	37	38	N 09° 11' 56" E	818.73'
38	38	39	S 81° 28' 09" E	1,177.02'
39	39	40	N 09° 11' 56" E	818.73'
40	40	41	S 81° 28' 09" E	1,177.02'
41	41	42	N 09° 11' 56" E	818.73'
42	42	43	S 81° 28' 09" E	1,177.02'
43	43	44	N 09° 11' 56" E	818.73'
44	44	45	S 81° 28' 09" E	1,177.02'
45	45	46	N 09° 11' 56" E	818.73'
46	46	47	S 81° 28' 09" E	1,177.02'
47	47	48	N 09° 11' 56" E	818.73'
48	48	49	S 81° 28' 09" E	1,177.02'
49	49	50	N 09° 11' 56" E	818.73'
50	50	51	S 81° 28' 09" E	1,177.02'
51	51	52	N 09° 11' 56" E	818.73'
52	52	53	S 81° 28' 09" E	1,177.02'
53	53	54	N 09° 11' 56" E	818.73'
54	54	55	S 81° 28' 09" E	1,177.02'
55	55	56	N 09° 11' 56" E	818.73'
56	56	57	S 81° 28' 09" E	1,177.02'
57	57	58	N 09° 11' 56" E	818.73'
58	58	59	S 81° 28' 09" E	1,177.02'
59	59	60	N 09° 11' 56" E	818.73'
60	60	61	S 81° 28' 09" E	1,177.02'
61	61	62	N 09° 11' 56" E	818.73'
62	62	63	S 81° 28' 09" E	1,177.02'
63	63	64	N 09° 11' 56" E	818.73'
64	64	65	S 81° 28' 09" E	1,177.02'
65	65	66	N 09° 11' 56" E	818.73'
66	66	67	S 81° 28' 09" E	1,177.02'
67	67	68	N 09° 11' 56" E	818.73'
68	68	69	S 81° 28' 09" E	1,177.02'
69	69	70	N 09° 11' 56" E	818.73'
70	70	71	S 81° 28' 09" E	1,177.02'
71	71	72	N 09° 11' 56" E	818.73'
72	72	73	S 81° 28' 09" E	1,177.02'
73	73	74	N 09° 11' 56" E	818.73'
74	74	75	S 81° 28' 09" E	1,177.02'
75	75	76	N 09° 11' 56" E	818.73'
76	76	77	S 81° 28' 09" E	1,177.02'
77	77	78	N 09° 11' 56" E	818.73'
78	78	79	S 81° 28' 09" E	1,177.02'
79	79	80	N 09° 11' 56" E	818.73'
80	80	81	S 81° 28' 09" E	1,177.02'
81	81	82	N 09° 11' 56" E	818.73'
82	82	83	S 81° 28' 09" E	1,177.02'
83	83	84	N 09° 11' 56" E	818.73'
84	84	85	S 81° 28' 09" E	1,177.02'
85	85	86	N 09° 11' 56" E	818.73'
86	86	87	S 81° 28' 09" E	1,177.02'
87	87	88	N 09° 11' 56" E	818.73'
88	88	89	S 81° 28' 09" E	1,177.02'
89	89	90	N 09° 11' 56" E	818.73'
90	90	91	S 81° 28' 09" E	1,177.02'
91	91	92	N 09° 11' 56" E	818.73'
92	92	93	S 81° 28' 09" E	1,177.02'
93	93	94	N 09° 11' 56" E	818.73'
94	94	95	S 81° 28' 09" E	1,177.02'
95	95	96	N 09° 11' 56" E	818.73'
96	96	97	S 81° 28' 09" E	1,177.02'
97	97	98	N 09° 11' 56" E	818.73'
98	98	99	S 81° 28' 09" E	1,177.02'
99	99	100	N 09° 11' 56" E	818.73'
100	100	101	S 81° 28' 09" E	1,177.02'
101	101	102	N 09° 11' 56" E	818.73'
102	102	103	S 81° 28' 09" E	1,177.02'
103	103	104	N 09° 11' 56" E	818.73'
104	104	105	S 81° 28' 09" E	1,177.02'
105	105	106	N 09° 11' 56" E	818.73'
106	106	107	S 81° 28' 09" E	1,177.02'
107	107	108	N 09° 11' 56" E	818.73'
108	108	109	S 81° 28' 09" E	1,177.02'
109	109	110	N 09° 11' 56" E	818.73'
110	110	111	S 81° 28' 09" E	1,177.02'
111	111	112	N 09° 11' 56" E	818.73'
112	112	113	S 81° 28' 09" E	1,177.02'
113	113	114	N 09° 11' 56" E	818.73'
114	114	115	S 81° 28' 09" E	1,177.02'
115	115	116	N 09° 11' 56" E	818.73'
116	116	117	S 81° 28' 09" E	1,177.02'
117	117	118	N 09° 11' 56" E	818.73'
118	118	119	S 81° 28' 09" E	1,177.02'
119	119	120	N 09° 11' 56" E	818.73'
120	120	121	S 81° 28' 09" E	1,177.02'
121	121	122	N 09° 11' 56" E	818.73'
122	122	123	S 81° 28' 09" E	1,177.02'
123	123	124	N 09° 11' 56" E	818.73'
124	124	125	S 81° 28' 09" E	1,177.02'
125	125	126	N 09° 11' 56" E	818.73'
126	126	127	S 81° 28' 09" E	1,177.02'
127	127	128	N 09° 11' 56" E	818.73'
128	128	129	S 81° 28' 09" E	1,177.02'
129	129	130	N 09° 11' 56" E	818.73'
130	130	131	S 81° 28' 09" E	1,177.02'
131	131	132	N 09° 11' 56" E	818.73'
132	132	133	S 81° 28' 09" E	1,177.02'
133	133	134	N 09° 11' 56" E	818.73'
134	134	135	S 81° 28' 09" E	1,177.02'
135	135	136	N 09° 11' 56" E	818.73'
136	136	137	S 81° 28' 09" E	1,177.02'
137	137	138	N 09° 11' 56" E	818.73'
138	138	139	S 81° 28' 09" E	1,



PLANNING DEPARTMENT

Rev. 06-03-15

County of Hidalgo

Main Office
1304 South 25th Street
Edinburg, Texas 78542
956-318-2840
956-318-2844

Precinct No.1 Substation
1902 Joe Stephens Ave.
Weslaco, TX 78596
956-968-4734
956-973-7850

Precinct No.3 Substation
2401 N. Moorefield Rd.
Mission, TX 78572
956-205-7045
956-205-7049

OSF has been installed for lot 1B.

Precinct 1 2 3 4

T.J. Arredondo, CFM
Director of Planning

Application No: N/A

REQUEST FOR HIDALGO COUNTY CERTIFICATE OF PLAT AND UTILITY STATUS UNDER TEXAS LOCAL GOVT. CODE SECTION 232.028(b)

In my status and for the land indicated below, which is located outside of any municipality, I request that the Hidalgo County Commissioners Court make the determinations regarding plat and utility status described in Texas Local Government Code § 232.028(b) and issue a certificate of such determinations:

PARTY MAKING REQUEST:

Name: Rubén de la Garza Hinojosa

Address: 4102 E. Canton Rd.

Edinburg Tx 78542

Phone: (956) 330-4459

IDENTIFICATION OF LAND (e.g., lot and block number of recorded subdivision, designation on plat, address, description in deed, etc.):

L.C.J. Subdivision lots 1A & 1B

STATUS OF PERSON OR ENTITY MAKING REQUEST:

- Subdivider
- Owner of lot in subdivision
- Resident of lot in a subdivision
- Entity that provides utility service

Rubén Hinojosa
Requesting Party (Signature)

9-11-17
Date

ATTACHED COPY OF VERIFICATION OF OWNERSHIP OR RESIDENCY OF LOT:

- Deed
- Executory Contract
- Lease
- Rent Receipt
- Affidavit
- Other (describe) copy of subd. plat

.....
This part to be filled out by receiving county official:

Location of land verified and completed request accepted by Hidalgo County for processing on:

4-23-18
Date

[Signature]
County Official

L.C.J. SUBDIVISION

BEING A 3.76 ACRES TRACT OF LAND, SAME BEING A REPLAT OF ALL OF LOT 1, C.O.L. SUBDIVISION, AN ADDITION TO THE CITY OF EDINBURG, HIDALGO COUNTY, TEXAS, ACCORDING TO MAP OR PLAT THEREOF, RECORDED IN VOLUME 37, PAGE 74, MAP RECORDS OF HIDALGO COUNTY, TEXAS.

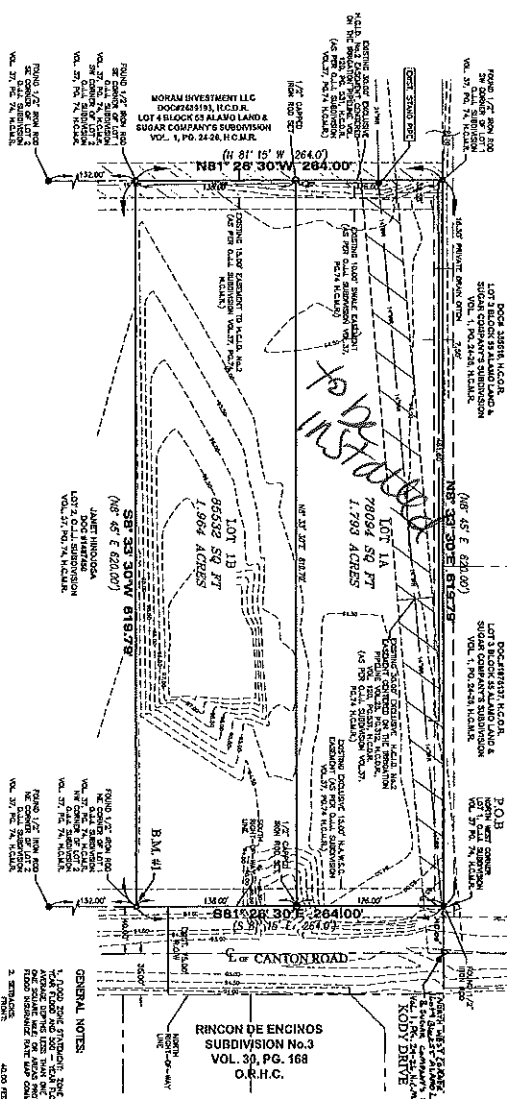

LEGEND

- 0 - SET 1/2 INCH BOUNDARY
- 1 - ROAD 1/2 INCH BOUNDARY
- 2 - ROAD 1/4 INCH BOUNDARY
- 3 - ROAD 1/8 INCH BOUNDARY
- 4 - ROAD 1/16 INCH BOUNDARY
- 5 - ROAD 1/32 INCH BOUNDARY
- 6 - ROAD 1/64 INCH BOUNDARY
- 7 - ROAD 1/128 INCH BOUNDARY
- 8 - ROAD 1/256 INCH BOUNDARY
- 9 - ROAD 1/512 INCH BOUNDARY
- 10 - ROAD 1/1024 INCH BOUNDARY
- 11 - ROAD 1/2048 INCH BOUNDARY
- 12 - ROAD 1/4096 INCH BOUNDARY
- 13 - ROAD 1/8192 INCH BOUNDARY
- 14 - ROAD 1/16384 INCH BOUNDARY
- 15 - ROAD 1/32768 INCH BOUNDARY
- 16 - ROAD 1/65536 INCH BOUNDARY
- 17 - ROAD 1/131072 INCH BOUNDARY
- 18 - ROAD 1/262144 INCH BOUNDARY
- 19 - ROAD 1/524288 INCH BOUNDARY
- 20 - ROAD 1/1048576 INCH BOUNDARY
- 21 - ROAD 1/2097152 INCH BOUNDARY
- 22 - ROAD 1/4194304 INCH BOUNDARY
- 23 - ROAD 1/8388608 INCH BOUNDARY
- 24 - ROAD 1/16777216 INCH BOUNDARY
- 25 - ROAD 1/33554432 INCH BOUNDARY
- 26 - ROAD 1/67108864 INCH BOUNDARY
- 27 - ROAD 1/134217728 INCH BOUNDARY
- 28 - ROAD 1/268435456 INCH BOUNDARY
- 29 - ROAD 1/536870912 INCH BOUNDARY
- 30 - ROAD 1/1073741824 INCH BOUNDARY
- 31 - ROAD 1/2147483648 INCH BOUNDARY
- 32 - ROAD 1/4294967296 INCH BOUNDARY
- 33 - ROAD 1/8589934592 INCH BOUNDARY
- 34 - ROAD 1/17179869184 INCH BOUNDARY
- 35 - ROAD 1/34359738368 INCH BOUNDARY
- 36 - ROAD 1/68719476736 INCH BOUNDARY
- 37 - ROAD 1/137438953472 INCH BOUNDARY
- 38 - ROAD 1/274877906944 INCH BOUNDARY
- 39 - ROAD 1/549755813888 INCH BOUNDARY
- 40 - ROAD 1/1099511627776 INCH BOUNDARY
- 41 - ROAD 1/2199023255552 INCH BOUNDARY
- 42 - ROAD 1/4398046511104 INCH BOUNDARY
- 43 - ROAD 1/8796093022208 INCH BOUNDARY
- 44 - ROAD 1/17592186044416 INCH BOUNDARY
- 45 - ROAD 1/35184372088832 INCH BOUNDARY
- 46 - ROAD 1/70368744177664 INCH BOUNDARY
- 47 - ROAD 1/140737488355328 INCH BOUNDARY
- 48 - ROAD 1/281474976710656 INCH BOUNDARY
- 49 - ROAD 1/562949953421312 INCH BOUNDARY
- 50 - ROAD 1/1125899906842624 INCH BOUNDARY
- 51 - ROAD 1/2251799813685248 INCH BOUNDARY
- 52 - ROAD 1/4503599627370496 INCH BOUNDARY
- 53 - ROAD 1/9007199254740992 INCH BOUNDARY
- 54 - ROAD 1/18014398509481984 INCH BOUNDARY
- 55 - ROAD 1/36028797018963968 INCH BOUNDARY
- 56 - ROAD 1/72057594037927936 INCH BOUNDARY
- 57 - ROAD 1/144115188075855872 INCH BOUNDARY
- 58 - ROAD 1/288230376151711744 INCH BOUNDARY
- 59 - ROAD 1/576460752303423488 INCH BOUNDARY
- 60 - ROAD 1/1152921504606846976 INCH BOUNDARY
- 61 - ROAD 1/2305843009213693952 INCH BOUNDARY
- 62 - ROAD 1/4611686018427387904 INCH BOUNDARY
- 63 - ROAD 1/9223372036854775808 INCH BOUNDARY
- 64 - ROAD 1/18446744073709551616 INCH BOUNDARY
- 65 - ROAD 1/36893488147419103232 INCH BOUNDARY
- 66 - ROAD 1/73786976294838206464 INCH BOUNDARY
- 67 - ROAD 1/147573952797676412928 INCH BOUNDARY
- 68 - ROAD 1/295147905595352825856 INCH BOUNDARY
- 69 - ROAD 1/590295811190705651712 INCH BOUNDARY
- 70 - ROAD 1/1180591622381411303424 INCH BOUNDARY
- 71 - ROAD 1/2361183244762822606848 INCH BOUNDARY
- 72 - ROAD 1/4722366489525645213696 INCH BOUNDARY
- 73 - ROAD 1/9444732979051290427392 INCH BOUNDARY
- 74 - ROAD 1/18889465548102580854784 INCH BOUNDARY
- 75 - ROAD 1/37778931096205161709568 INCH BOUNDARY
- 76 - ROAD 1/75557862192410323419136 INCH BOUNDARY
- 77 - ROAD 1/151115724384820646838272 INCH BOUNDARY
- 78 - ROAD 1/302231448769641293676544 INCH BOUNDARY
- 79 - ROAD 1/604462897539282587353088 INCH BOUNDARY
- 80 - ROAD 1/1208925795078565174706176 INCH BOUNDARY
- 81 - ROAD 1/2417851590157130349412352 INCH BOUNDARY
- 82 - ROAD 1/4835703180314260698824704 INCH BOUNDARY
- 83 - ROAD 1/9671406360628521397649408 INCH BOUNDARY
- 84 - ROAD 1/19342812721257042752898176 INCH BOUNDARY
- 85 - ROAD 1/38685625442514085505796352 INCH BOUNDARY
- 86 - ROAD 1/77371250885028171011592704 INCH BOUNDARY
- 87 - ROAD 1/154742511760056342023185408 INCH BOUNDARY
- 88 - ROAD 1/309485023520112684046370816 INCH BOUNDARY
- 89 - ROAD 1/618970047040225368092741632 INCH BOUNDARY
- 90 - ROAD 1/1237940094080450736185523264 INCH BOUNDARY
- 91 - ROAD 1/2475880188160901472371046528 INCH BOUNDARY
- 92 - ROAD 1/4951760376321802944742132608 INCH BOUNDARY
- 93 - ROAD 1/9903520752643605889484265216 INCH BOUNDARY
- 94 - ROAD 1/19807041505272011778968530432 INCH BOUNDARY
- 95 - ROAD 1/39614083010544023557937060864 INCH BOUNDARY
- 96 - ROAD 1/79228166021088047115874121728 INCH BOUNDARY
- 97 - ROAD 1/15845633204217609423748243456 INCH BOUNDARY
- 98 - ROAD 1/31691266408435218847496486912 INCH BOUNDARY
- 99 - ROAD 1/63382532816870437694992973824 INCH BOUNDARY
- 100 - ROAD 1/126765065633740875389985947648 INCH BOUNDARY
- 101 - ROAD 1/253530131267481750779971895296 INCH BOUNDARY
- 102 - ROAD 1/507060262534963501559943790592 INCH BOUNDARY
- 103 - ROAD 1/1014120525069927003119887781184 INCH BOUNDARY
- 104 - ROAD 1/202824105013985400623977556384 INCH BOUNDARY
- 105 - ROAD 1/405648210027970801247955112768 INCH BOUNDARY
- 106 - ROAD 1/811296420055941602495910225536 INCH BOUNDARY
- 107 - ROAD 1/1622592840111823204991820451072 INCH BOUNDARY
- 108 - ROAD 1/3245185680223646409983640902144 INCH BOUNDARY
- 109 - ROAD 1/6490371360447292819967281804288 INCH BOUNDARY
- 110 - ROAD 1/1298074272089558563993456360576 INCH BOUNDARY
- 111 - ROAD 1/2596148544179117127986912721152 INCH BOUNDARY
- 112 - ROAD 1/5192297088358234255973824442304 INCH BOUNDARY
- 113 - ROAD 1/10384594177176468511947648884608 INCH BOUNDARY
- 114 - ROAD 1/20769188354352937023895297769216 INCH BOUNDARY
- 115 - ROAD 1/41538376708705874047790595538432 INCH BOUNDARY
- 116 - ROAD 1/83076753417411748095581191076864 INCH BOUNDARY
- 117 - ROAD 1/166153506834823561911163832133296 INCH BOUNDARY
- 118 - ROAD 1/332307013669647123822327664266592 INCH BOUNDARY
- 119 - ROAD 1/664614027339294247644655328533184 INCH BOUNDARY
- 120 - ROAD 1/132922805467818849488911067066368 INCH BOUNDARY
- 121 - ROAD 1/265845610935637698977822134132736 INCH BOUNDARY
- 122 - ROAD 1/531691221871275397955644268265472 INCH BOUNDARY
- 123 - ROAD 1/1063382443542550795911188536530944 INCH BOUNDARY
- 124 - ROAD 1/2126764887085101591822377073061888 INCH BOUNDARY
- 125 - ROAD 1/4253529774170203183644754146123376 INCH BOUNDARY
- 126 - ROAD 1/8507059548340406367289508292246752 INCH BOUNDARY
- 127 - ROAD 1/17014119096680812734579016584493504 INCH BOUNDARY
- 128 - ROAD 1/34028238193361625469158033168987008 INCH BOUNDARY
- 129 - ROAD 1/68056476386723250938316066337974016 INCH BOUNDARY
- 130 - ROAD 1/136112952773446501776632132715948032 INCH BOUNDARY
- 131 - ROAD 1/27222590554689300355326426543896064 INCH BOUNDARY
- 132 - ROAD 1/54445181109378600710652853087792128 INCH BOUNDARY
- 133 - ROAD 1/108890362317757201421305661757452256 INCH BOUNDARY
- 134 - ROAD 1/217780724635514402842611323514904512 INCH BOUNDARY
- 135 - ROAD 1/435561449271028805685222647028801024 INCH BOUNDARY
- 136 - ROAD 1/871122898542057611370445294057602048 INCH BOUNDARY
- 137 - ROAD 1/174224597708411522740890588011524096 INCH BOUNDARY
- 138 - ROAD 1/348449195416823045481781176023048192 INCH BOUNDARY
- 139 - ROAD 1/696898390833646090963562352046096384 INCH BOUNDARY
- 140 - ROAD 1/1393796781667292181926724704092127744 INCH BOUNDARY
- 141 - ROAD 1/2787593563334584363853449408184255488 INCH BOUNDARY
- 142 - ROAD 1/5575187126669168727706898816365110976 INCH BOUNDARY
- 143 - ROAD 1/11150374253338337455413797632730221952 INCH BOUNDARY
- 144 - ROAD 1/22300748506676674910887595265460443904 INCH BOUNDARY
- 145 - ROAD 1/44601497013353349821775190530920887808 INCH BOUNDARY
- 146 - ROAD 1/8920299402670669964355038106184177568 INCH BOUNDARY
- 147 - ROAD 1/17840598053341339328700762212273551536 INCH BOUNDARY
- 148 - ROAD 1/3568119610668267865740152442454710304 INCH BOUNDARY
- 149 - ROAD 1/7136239221336535731480304884909420608 INCH BOUNDARY
- 150 - ROAD 1/142724784467306746629606096981884441216 INCH BOUNDARY
- 151 - ROAD 1/285449568934613493259212193963768882432 INCH BOUNDARY
- 152 - ROAD 1/57089913786922698651842438792753776464 INCH BOUNDARY
- 153 - ROAD 1/1141798757384453973036487758454755328 INCH BOUNDARY
- 154 - ROAD 1/228359751476890794607297551690950656 INCH BOUNDARY
- 155 - ROAD 1/456719502953781589214551103381901312 INCH BOUNDARY
- 156 - ROAD 1/913439005907563178428902206763802624 INCH BOUNDARY
- 157 - ROAD 1/182687811181132635685780441537605248 INCH BOUNDARY
- 158 - ROAD 1/365375622362265271371560883075210496 INCH BOUNDARY
- 159 - ROAD 1/730751244724530542743121766150420992 INCH BOUNDARY
- 160 - ROAD 1/146150248848906108548624352300841984 INCH BOUNDARY
- 161 - ROAD 1/292300497697812217097248704601683968 INCH BOUNDARY
- 162 - ROAD 1/584600995395624434194497409203367936 INCH BOUNDARY
- 163 - ROAD 1/116920199079124886838899481846734784 INCH BOUNDARY
- 164 - ROAD 1/233840398158249773677798963693469568 INCH BOUNDARY
- 165 - ROAD 1/467680796316499547355597927386939136 INCH BOUNDARY
- 166 - ROAD 1/935361592632999094711195854773878272 INCH BOUNDARY
- 167 - ROAD 1/18707231852659981894223170955477564448 INCH BOUNDARY
- 168 - ROAD 1/374144637053199637884463419109549488 INCH BOUNDARY
- 169 - ROAD 1/748289274106399275768926838219098976 INCH BOUNDARY
- 170 - ROAD 1/1496578482112795515377773776418177952 INCH BOUNDARY
- 171 - ROAD 1/2993156964225591031155555552836355904 INCH BOUNDARY
- 172 - ROAD 1/598631392845118206231111110567271808 INCH BOUNDARY
- 173 - ROAD 1/11972627656902364124622222211344543616 INCH BOUNDARY
- 174 - ROAD 1/23945255313804728249244444422689087232 INCH BOUNDARY
- 175 - ROAD 1/47890510627609456498488888845378174464 INCH BOUNDARY
- 176 - ROAD 1/9578102125521891299697777769075634912 INCH BOUNDARY
- 177 - ROAD 1/19156204251037825993955555381512669824 INCH BOUNDARY
- 178 - ROAD 1/38312408502075651987911111163225339648 INCH BOUNDARY
- 179 - ROAD 1/76624817004151303975822222226450679296 INCH BOUNDARY
- 180 - ROAD 1/153249634082302679517644444529012558592 INCH BOUNDARY
- 181 - ROAD 1/306499268164605359035288889058025117184 INCH BOUNDARY
- 182 - ROAD 1/612998536329210718070577778116050234368 INCH BOUNDARY
- 183 - ROAD 1/122599707265842143741115555422100468736 INCH BOUNDARY
- 184 - ROAD 1/245199414531684287482231111164200937472 INCH BOUNDARY
- 185 - ROAD 1/490398829063368574964462222228401874848 INCH BOUNDARY
- 186 - ROAD 1/98079765812673714992892444445680374896 INCH BOUNDARY
- 187 - ROAD 1/19615953165347429985784888891360748992 INCH BOUNDARY
- 188 - ROAD 1/3923190633069485997156977778272149984 INCH BOUNDARY
- 189 - ROAD 1/784638126613897199431395555654439968 INCH BOUNDARY
- 190 - ROAD 1/1569276532277974398622791111308879936 INCH BOUNDARY
- 191 - ROAD 1/3138553064555948797245582222617759872 INCH BOUNDARY
- 192 - ROAD 1/62771061291118975944911654452355744448 INCH BOUNDARY
- 193 - ROAD 1/125542122522237949888233088844711511968 INCH BOUNDARY
- 194 - ROAD 1/25108424504447589977646617769942323936 INCH BOUNDARY
- 195 - ROAD 1/50216849008895179955293235539884647872 INCH BOUNDARY
- 196 - ROAD 1/10043369813779035991058467119773295744 INCH BOUNDARY
- 197 - ROAD 1/2008673962755807198211713423954659168 INCH BOUNDARY
- 198 - ROAD 1/4017347925511614396423426847909318336 INCH BOUNDARY
- 199 - ROAD 1/8034695851023228792846853695818636672 INCH BOUNDARY
- 200 - ROAD 1/16069391620464575856897171711637273344 INCH BOUNDARY
- 201 - ROAD 1/32138783240929151713795343423274466688 INCH BOUNDARY
- 202 - ROAD 1/64277566481858303427590686846549133776 INCH BOUNDARY
- 203 - ROAD 1/128555132963716666851811717113098266752 INCH BOUNDARY
- 204 - ROAD 1/25711026592743333370362343426196533504 INCH BOUNDARY
- 205 - ROAD 1/5142205318548666674072468685239307008 INCH BOUNDARY
- 206 - ROAD 1/1028441063709733334814937370447814016 INCH BOUNDARY
- 207 - ROAD 1/2056882127419466669629874740895628032 INCH BOUNDARY
- 208 - ROAD 1/4113764254838933339259749481791256064 INCH BOUNDARY
- 209 - ROAD 1/82275285096778666785194989635825121216 INCH BOUNDARY
- 210 - ROAD 1/164550571135577335703899771676502424384 INCH BOUNDARY
- 211 - ROAD 1/329101142271154671407799543353004848768 INCH BOUNDARY
- 212 - ROAD 1/658202284542309342815590867106009797536 INCH BOUNDARY
- 213 - ROAD 1/131640456808461865631118173421201995104 INCH BOUNDARY
- 214 - ROAD 1/263280913616923731262236346842403990208 INCH BOUNDARY
- 215 - ROAD 1/526561827233847462524472693684807980416 INCH BOUNDARY
- 216 - ROAD 1/10531236546679492450489538736961596032 INCH BOUNDARY
- 217 - ROAD 1/21062473093358984900979077473923192064 INCH BOUNDARY
- 218 - ROAD 1/42124946186717969801958154947846384128 INCH BOUNDARY
- 219 - ROAD 1/84249892373435939603916309895692768256 INCH BOUNDARY
- 220 - ROAD 1/168499784766871873207826219791385537512 INCH BOUNDARY
- 221 - ROAD 1/33699956953374374641564435598277115024 INCH BOUNDARY
- 222 - ROAD 1/67399913906748749283128871197554230048 INCH BOUNDARY
- 223 - ROAD 1/13479983781347548566257742395108460096 INCH BOUNDARY
- 224 - ROAD 1/26959967562695097132515484790216120192 INCH BOUNDARY
- 225 - ROAD 1/53919935125390194265030969580432240384 INCH BOUNDARY
- 226 - ROAD 1/10783987025078038530061193160864480768 INCH BOUNDARY
- 227 - ROAD 1/21567974050156077060123822121728961536 INCH BOUNDARY
- 228 - ROAD 1/43135948100312154120247644243457922872 INCH BOUNDARY
- 229 - ROAD 1/86271896200624308240495288486915845744 INCH BOUNDARY
- 230 - ROAD 1/17254378240124661648090576977383168912 INCH BOUNDARY
- 231 - ROAD 1/34508756480249323296181153954766337824 INCH BOUNDARY
- 232 - ROAD 1/6901751296049864659236230790952756544 INCH BOUNDARY
- 233 - ROAD 1/13803502592099731318464655781905513088 INCH BOUNDARY
- 234 - ROAD 1/27607005184199462636929311633810226176 INCH BOUNDARY
- 235 - ROAD 1/55214010368398925273858623267620453344 INCH BOUNDARY
- 236 - ROAD 1/11042802736679785046771724535240906688 INCH BOUNDARY
- 237 - ROAD 1/22085605473359570093543449070481813376 INCH BOUNDARY
- 238 - ROAD 1/44171210946719140187086898140963626752 INCH BOUNDARY
- 239 - ROAD 1/88342421893438280374173796281927253504 INCH BOUNDARY
- 240 - ROAD 1/17668483778687656074234758463854506808 INCH BOUNDARY
- 241 - ROAD 1/35336967557375312148469516927709013616 INCH BOUNDARY
- 242 - ROAD 1/70673935114750624296939033855418027232 INCH BOUNDARY
- 243 - ROAD 1/14134787023501124593978806771036054464 INCH BOUNDARY
- 244 - ROAD 1/2826957404700224918795761354207210928 INCH BOUNDARY
- 245 - ROAD 1/5653914809400449837591522708414421856 INCH BOUNDARY
- 246 - ROAD 1/1130782961800089967518245416828371712 INCH BOUNDARY
- 247 - ROAD 1/2261565923600179935036490833656743424 INCH BOUNDARY
- 248 - ROAD 1/45231318472003598700729816673134868688 INCH BOUNDARY
- 249 - ROAD 1/90462636944007197401458333346269737776 INCH BOUNDARY
- 250 - ROAD 1/180925271880143594802916666725339515552 INCH BOUNDARY
- 251 - ROAD 1/36185054376028718960583333345067911104 INCH BOUNDARY
- 252 - ROAD 1/723701087520574379211666666901358222208 INCH BOUNDARY
- 253 - ROAD 1/1447402174401148758223333338027164444416 INCH BOUNDARY
- 254 - ROAD 1/289480434880229751644666667605428888832 INCH BOUNDARY
- 255 - ROAD 1/5789608



PLANNING DEPARTMENT

Rev. 06-03-15

County of Hidalgo

Main Office
1304 South 25th Street
Edinburg, Texas 78542
956-318-2840
956-318-2844

Precinct No.1 Substation
1902 Joe Stephens Ave.
Weslaco, TX 78596
956-968-4734
956-973-7850

Precinct No.3 Substation
2401 N. Moorefield Rd.
Mission, TX 78572
956-205-7045
956-205-7049

Sewer

Precinct 1 2 3 ④

T.J. Arredondo, CFM
Director of Planning

Application No: N/A

HIDALGO COUNTY CERTIFICATE OF PLAT AND UTILITY STATUS UNDER TEXAS LOCAL GOVT. CODE SECTION 232.028(b)

WE THE UNDERSIGNED CERTIFY AS FOLLOWS:

Upon the application of:

Approved by Environmental Health:	Temporary Service	Final Service
Inspection/Permit No:	Authorized Signature	Authorized Signature
Date Approved:	<u> / / </u>	<u> / / </u>

Name: Julio + Melissa Carranza

Address: 2318 Supreme Dr. Edinburg, TX 78542

Phone: 427-4348

Water Supplier: WAWSC

Utility Provider: M.V.E.C. AEP

Account/ESI No.: N/A
 Temporary Pole Permanent Service

regarding the land described as: Alberta Village WFS 1-34

on _____, 20____, the Hidalgo County Commissioners Court, at a meeting duly called and noticed in accordance with the Texas Open Meetings Act, made the following determinations regarding plat and utility status of the land herein described pursuant to Texas Local Government Code Section 232.028(b):

Fill in "yes" or "no" in each blank

- yes A plat has been prepared;
- yes A plat has been reviewed and approved by the Commissioners Court;
- yes water service facilities have been constructed or installed to service the subdivision under Local Government Code Section 232.023 and are fully operable;
- yes an organized sewage collection and treatment system is to be used, and under sewer service facilities have been constructed or installed to service the subdivision under Section 232.023 and are fully operable;
- NO individual septic systems are to be used, and lots in the subdivision can be adequately and legally served by septic systems under Section 232.023;
- yes electrical and gas facilities, if available, have been constructed or installed to service the subdivision under Section 232.023.

(Date approved 3-06-18);

(verified by [Signature]);

(verified by [Signature]);

(verified by [Signature]);

(verified by [Signature]);

[Signature]
Planning Department Authorized Signature

Hidalgo County Judge

Date

ATTEST:

Hidalgo County Clerk

Date



PLANNING DEPARTMENT

Rev. 06-03-15

County of Hidalgo

Main Office
1304 South 25th Street
Edinburg, Texas 78542
956-318-2840
956-318-2844

Precinct No.1 Substation
1902 Joe Stephens Ave.
Weslaco, TX 78596
956-968-4734
956-973-7850

Precinct No.3 Substation
2401 N. Moorefield Rd.
Mission, TX 78572
956-205-7045
956-205-7049

Sewer

Precinct 1 2 3 4

T.J. Arredondo, CFM
Director of Planning

Application No: N/A

REQUEST FOR HIDALGO COUNTY CERTIFICATE OF PLAT AND UTILITY STATUS UNDER TEXAS LOCAL GOVT. CODE SECTION 232.028(b)

In my status and for the land indicated below, which is located outside of any municipality, I request that the Hidalgo County Commissioners Court make the determinations regarding plat and utility status described in Texas Local Government Code § 232.028(b) and issue a certificate of such determinations:

PARTY MAKING REQUEST:

Name: Julio & Melissa Carranza

Address: 2318 Supreme Drive Edinburg, TX 78542

Phone: 956.627.4348

IDENTIFICATION OF LAND (e.g., lot and block number of recorded subdivision, designation on plat, address, description in deed, etc.):

SEE ATTACHED WARRANTY DEED Alberca village lots 1-34

STATUS OF PERSON OR ENTITY MAKING REQUEST:

- Subdivider
- Owner of lot in subdivision
- Resident of lot in a subdivision
- Entity that provides utility service

[Handwritten Signature]
Requesting Party (Signature)

2/13/18

2-13-18
Date

ATTACHED COPY OF VERIFICATION OF OWNERSHIP OR RESIDENCY OF LOT:

- Deed
- Executory Contract
- Lease

- Rent Receipt
- Affidavit
- Other (describe) Copy of subd. plat

.....
This part to be filled out by receiving county official:

Location of land verified and completed request accepted by Hidalgo County for processing on:

4-23-18
Date

[Handwritten Signature]
County Official

