



HIDALGO COUNTY PLANNING DEPARTMENT

T.J. Arredondo, CFM
Director of Planning

1304 SOUTH 25TH STREET
EDINBURG TEXAS 78539
Tel. 956-318-2840 Fax. 956-318-2844

HIDALGO COUNTY COMMISSIONERS COURT MEETING

DATE: 7-03-2018

PROPOSED EL PORVENIR ESTATES SUBDIVISION, PRECINCT No. 1.

ENGINEER: NAIN ENGINEERING DEVELOPER: JAMES W. TURNER

PRELIMINARY APPROVAL FINAL APPROVAL FINAL APPROVAL WITH FINANCIAL GUARANTEE WITH VARIANCE

NUMBER OF LOTS: 1 *SINGLE FAMILY *MULTI-FAMILY COMMERCIAL INSTITUTIONAL

LOCATION DESCRIPTION: EAST OF MILE 4 WEST ROAD APPROXIMATELY ¼ MILE SOUTH OF MILE 12 NORTH ROAD.

SUBDIVISION LIES WITHIN THE: ETJ OF WESLACO AND WAS APPROVED BY THE P & Z AND CITY COMMISSION OF SAID CITY

DRAINAGE REPORT WAS APPROVED BY HCDD#1: ON 3-14-2018 PROPERTY LIES WITHIN FLOOD ZONE: "X" AS PER FEMA.

DRAINAGE DESIGN: DRAINAGE WILL BE PROVIDED BY NATURAL PERCULATION AND SURFACE RUN OFF ONTO HCDD#1 DITCH AND ONTO EXISTING ROAD SIDE DITCH ON MILE 4 WEST ROAD.

ROAD R.O.W. DEDICATION: 30.00 FEET ONTO MILE 4 WEST ROAD.

H.C.R.O.W. FINAL APPROVAL DATE: 6-19-2018 BY, DANNY GUZMAN, PCT. 1 R.O.W. AGENT

H.C.H.D. FINAL APPROVAL DATE: 6-05-2018 BY, ENVIRONMENTAL HEALTH DIVISION

SEWER SYSTEM: OSSF HAVE BEEN INSTALLED

WATER SERVICE PROVIDER: N.A.W.S.C. LINE SIZE: 2" LOCATION: MILE 4 WEST ROAD.

H.C.E.O.C. FINAL APPROVAL DATE: 6-05-2018 : BY MARTIN RAMIREZ ENVIRONMENTAL COMPLIANCE COORDINATOR

SMALL CONSTRUCTION

The applicant has submitted the required small construction site notice as per Part II, Section E of the TPDES General Permit for Construction Activities (TXR150000) along with a copy of the Erosion Control Plan for the proposed project.

PRELIMINARY APPROVAL FROM THE
HIDALGO COUNTY COMMISSIONERS COURT ON: MARCH 27, 2018

STAFF RECOMMENDS: **Preliminary Approval** subject to comments and future recommendations by planning, other departments and the approval of the City of WESLACO.

Final Approval subject to recommendations other departments

This subdivision plat has been reviewed and complies with the Hidalgo County Subdivision Rules,

* *Texas Water Development Board Model Subdivision Rules and The Texas Local Government Code.*

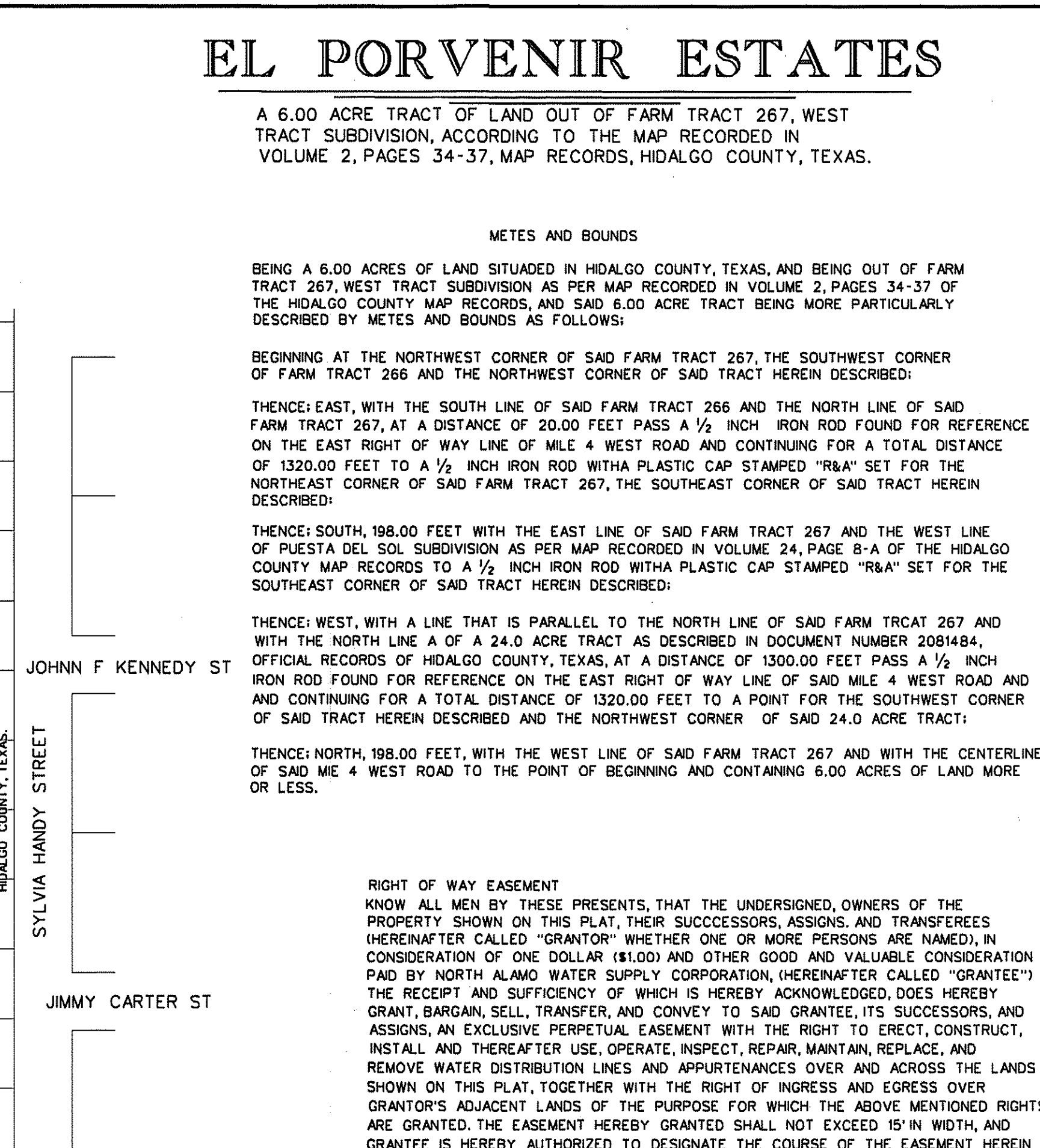
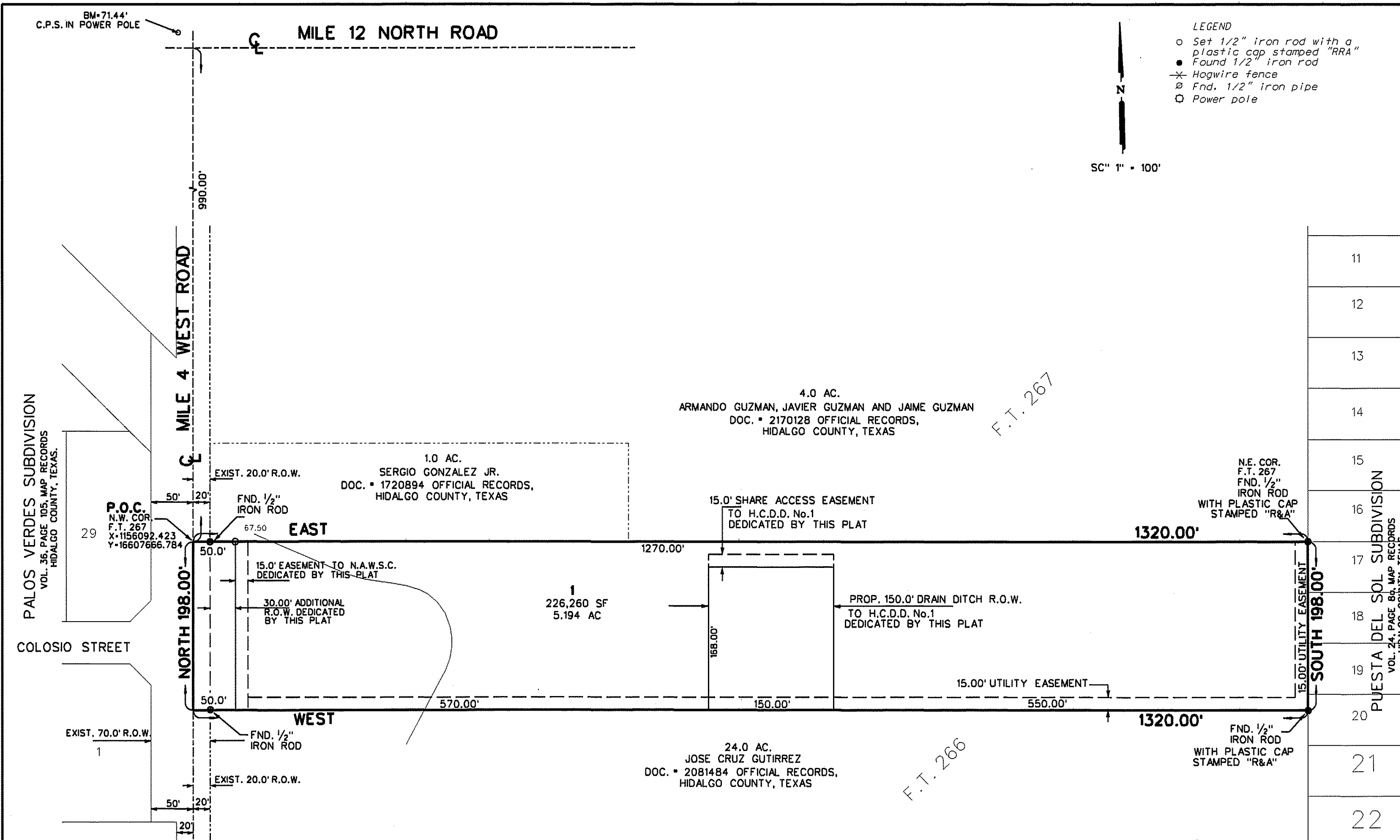

GENERAL NOTES:
 1. MIN. BUILDING SETBACK LINES:
 FRONT 50.0'
 REAR 15.0' OR EASEMENT WHICH EVER IS GREATER
 SIDE 6.0' OR EASEMENT WHICH EVER IS GREATER

2. MINIMUM FINISH FLOOR NOTES:
 MINIMUM FINISH FLOOR ELEVATION SHALL BE 18" ABOVE CENTERLINE OF STREET, 18" ABOVE NATURAL GROUND, WHICHEVER IS GREATER
 ELEVATION CERTIFICATE MAY BE REQUIRED FOR LOTS LOCATED OUTSIDE A DESIGNATED FLOOD ZONE AT THE TIME FOR APPLICATION FOR CONSTRUCTION TO VERIFY PRE AND POST CONSTRUCTION FINISH FLOOR ELEVATIONS. AN ELEVATION CERTIFICATE SHALL BE REQUIRED FOR ALL LOTS WITHIN A DESIGNATED FLOOD ZONE AT THE TIME FOR A DEVELOPMENT PERMIT APPLICATION.

3. DENOTES 1/2" IRON ROD FOUND UNLESS OTHERWISE NOTED.
 O DENOTES 1/2" IRON ROD SET UNLESS OTHERWISE NOTED.
 X DENOTES NAIL FOUND UNLESS OTHERWISE NOTED.

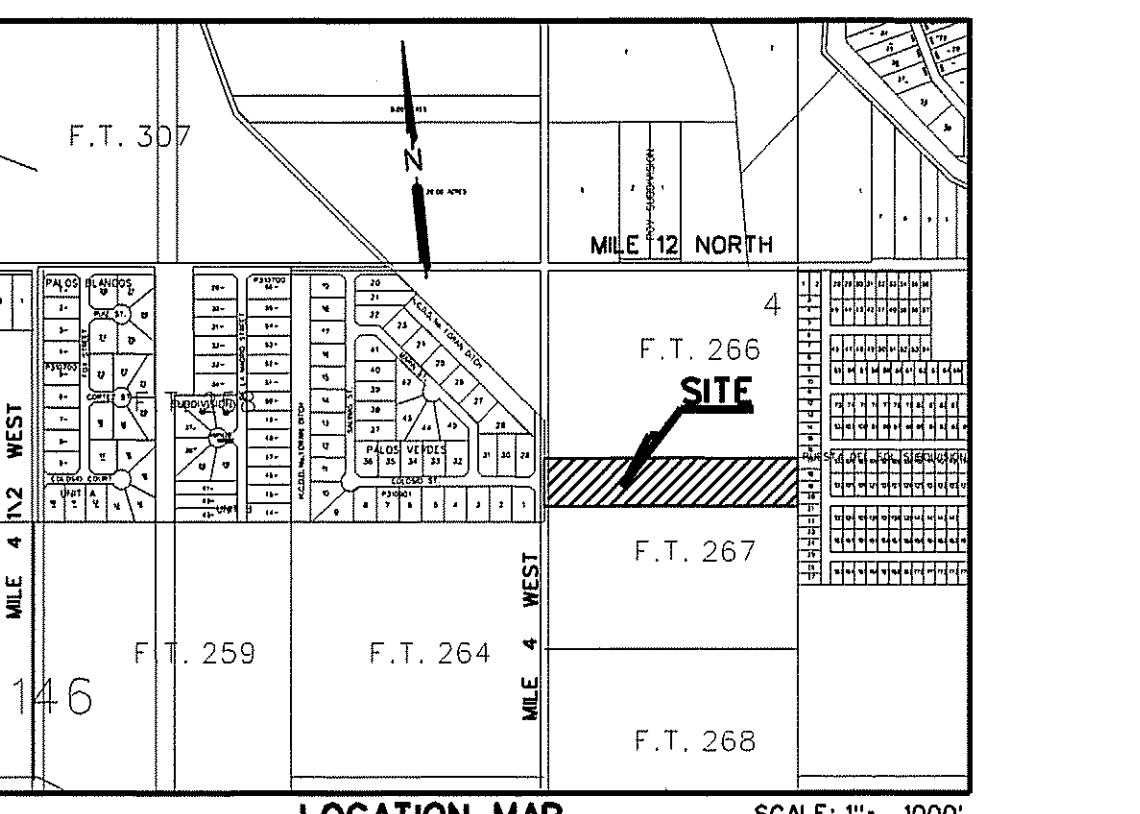

- 7. NO STRUCTURE SHALL BE PERMITTED OVER ANY EASEMENT. EASEMENTS SHALL BE KEPT CLEAR OF FENCES, BUILDINGS, SHEDS, SHRUBS TREES, AND OTHER PLANTINGS (EXCEPT LOW, LESS THAN 18 INCHES MATURE HEIGHT, GROUND COVER, GRASS, OR FLOWERS) AND OTHER OBSTRUCTIONS THAT WOULD INTERFERE WITH THE OPERATIONS AND MAINTENANCE OF THE EASEMENT.
- 8. GENERAL NOTE FOR SINGLE FAMILY DETACHED DWELLING SHALL BE LOCATED ON EACH LOT. (ANY OTHER USE SHALL REQUIRE PLANNING DEPARTMENT, OFFICE OF ENVIRONMENTAL COMPLIANCE, HEALTH DEPARTMENT AND FIRE MARSHALL APPROVAL). APPLICATIONS FOR CONSTRUCTION ARE REQUIRED PRIOR TO OCCUPYING THE LOT
- 9. ON-SITE SEWAGE FACILITIES (OSSF) NOTE:
 THIS SUBDIVISION SHALL USE ON-SITE SEWAGE FACILITIES IN ACCORDANCE WITH TITLE VI OF THE FEDERAL CLEAN WATER ACT AND HIDALGO COUNTY REGULATIONS FOR SEWAGE DISPOSAL. THE SUBDIVIDER IS RESPONSIBLE FOR PROVIDING AN OSSF ON ALL LOTS.
 A. OSSF SYSTEM IS BEING DESIGNED FOR DISPOSAL OF DOMESTIC SEWAGE ONLY. A SEPARATE DESIGN SHALL BE SUBMITTED FOR COMMERCIAL USE.
 B. EACH LOT ON THIS PLAT COMPLIES WITH THE MINIMUM 21,780 SQUARE FOOT LOT AREA WITH POTABLE WATER SUPPLY.
 C. OSSF SYSTEM SHALL REQUIRE INSPECTION AND APPROVAL BY HIDALGO COUNTY AUTHORIZED DEPARTMENT
 D. SOIL ANALYSIS HAVE BEEN SUBMITTED TO THE AUTHORIZED HIDALGO COUNTY DEPARTMENT AND EXCERPTS MAY BE ALSO SEEN ON THE UTILITY LAYOUT FOR THIS SUBDIVISION AS SUBMITTED TO THE HIDALGO COUNTY PLANNING DEPARTMENT. THE ENGINEER HAS DETERMINED THAT THE SOIL IS SUITABLE FOR A STANDARD SEPTIC TANK AND ABSORPTIVE DRAINFIELD SYSTEM.
- 10. THERE ARE NO WATER WELLS WITHIN 150 FEET FROM THE BOUNDARIES OF THIS SUBDIVISION
- 11. J.W.T.C. HOMES, LTD., THE OWNER & SUBDIVIDER OF EL PORVENIR ESTATES RETAINS AN EASEMENT UPON EACH LOT FOR THE PURPOSE OF INSTALLING AN APPROVED OSSF ON THE LOT AS DESCRIBED ON SHEET NO. 2 OF THIS PLAT.
- 12. EACH PURCHASED CONTRACT MADE BETWEEN A SUBDIVIDER AND PURCHASER OF A LOT IN THIS SUBDIVISION SHALL CONTAIN A STATEMENT DESCRIBING HOW AND WHEN WATER, SEWER, ELECTRICITY, AND GAS SERVICES WILL BE MADE AVAILABLE TO THE SUBDIVISION.
- 13. ALL PUBLIC UTILITIES EASEMENTS DEDICATED BY THIS PLAT SHALL BE A MINIMUM WIDTH OF 15.00 FEET AS PER THE HIDALGO COUNTY MODEL SUBDIVISION RULES. BY SIGNING THIS PLAT DEVELOPER AND ENGINEER CERTIFY THAT ALL OTHER EASEMENTS SHOWN COMPLY WITH THE SIZE REQUIRED BY EACH UTILITY PROVIDER OCCUPANCY AN EASEMENT.
- 14. THE PURCHASE OF EACH LOT SHALL BE RESPONSIBLE TO INSTALL A DRIVEWAY CULVERT REINFORCE CONCRETE PIPE NO LESS THAN 15 INCH IN DIAMETER AND 24 FEET IN LENGTH.
- 15. 4.0' CONC. SIDEWALK WILL BE CONSTRUCTED AT THE TIME OF BUILDING PERMIT PHASE, ALONG THE EAST SIDE OF MILE 4 WEST ROAD
- 16. STREET LIGHT MUST BE LOCATED EVERY 300 FEET

LOCATION OF SUBDIVISION WITH RESPECT TO THE EXTRATERRITORIAL JURISDICTION OF A MUNICIPALITY:
 EL PORVENIR ESTATES IS WITHIN HIDALGO COUNTY PRECINCT No. 1 AND IS LOCATED EASTERLY HIDALGO COUNTY ON THE EAST SIDE OF MILE 4 WEST ROAD, 990 FEET SOUTH OF MILE 12 NORTH AND THE ONLY NEARBY MUNICIPALITY IS THE CITY OF WESLACO (POPULATION OF 37,797 2015 CENSUS). EL PORVENIR ESTATES LIES WITHIN THE 5 MILE EXTRATERRITORIAL JURISDICTION OF CITY OF WESLACO UNDER LOCAL GOVERNMENT CODE § 212.001.

No.	SHEET	REVISION	DATE	APPROVED

PRINCIPAL CONTACTS:
 NAME ADDRESS CITY & ZIP PHONE
 OWNER: J.W.T.C. HOMES, LTD. 14215 MARY JANE LANE TOMBALL, TEXAS 77377 956 402-7314
 ENGINEER: GUILLERMO A. ARRATIA, P.E. 526 N. 5TH ST. DONNA, TX 78537 956 784-0218
 SURVEYOR: REYNALDO ROBLES 107 W. HUISACHE ST. WESLACO, TEXAS 78596 956-968-2422

EL PORVENIR ESTATES

A 6.00 ACRE TRACT OF LAND OUT OF FARM TRACT 267, WEST TRACT SUBDIVISION, ACCORDING TO THE MAP RECORDED IN VOLUME 2, PAGES 34-37, MAP RECORDS, HIDALGO COUNTY, TEXAS.

METES AND BOUNDS
 BEING A 6.00 ACRES OF LAND SITUATED IN HIDALGO COUNTY, TEXAS, AND BEING OUT OF FARM TRACT 267, WEST TRACT SUBDIVISION AS PER MAP RECORDED IN VOLUME 2, PAGES 34-37 OF THE HIDALGO COUNTY MAP RECORDS, AND SAID 6.00 ACRE TRACT BEING MORE PARTICULARLY DESCRIBED BY METES AND BOUNDS AS FOLLOWS:

BEGINNING AT THE NORTHWEST CORNER OF SAID FARM TRACT 267, THE SOUTHWEST CORNER OF FARM TRACT 266 AND THE NORTHWEST CORNER OF SAID TRACT HEREIN DESCRIBED:
 THENCE: EAST, WITH THE SOUTH LINE OF SAID FARM TRACT 266 AND THE NORTH LINE OF SAID FARM TRACT 267, AT A DISTANCE OF 20.00 FEET PASS A 1/2" IRON ROD FOUND FOR REFERENCE ON THE EAST RIGHT OF WAY LINE OF MILE 4 WEST ROAD AND CONTINUING FOR A TOTAL DISTANCE OF 1320.00 FEET TO A 1/2" IRON ROD WITH PLASTIC CAP STAMPED "R&A" SET FOR THE NORTHEAST CORNER OF SAID FARM TRACT 267, THE SOUTHWEST CORNER OF SAID TRACT HEREIN DESCRIBED;
 THENCE: SOUTH, 198.00 FEET WITH THE EAST LINE OF SAID FARM TRACT 267 AND THE WEST LINE OF PUESTA DEL SOL SUBDIVISION AS PER MAP RECORDED IN VOLUME 24, PAGE 8-A OF THE HIDALGO COUNTY MAP RECORDS TO A 1/2" IRON ROD WITH PLASTIC CAP STAMPED "R&A" SET FOR THE SOUTHWEST CORNER OF SAID TRACT HEREIN DESCRIBED;
 THENCE: WEST, WITH A LINE THAT IS PARALLEL TO THE NORTH LINE OF SAID FARM TRACT 267 AND WITH THE NORTH LINE A OF A 24.0 ACRE TRACT AS DESCRIBED IN DOCUMENT NUMBER 2081484, OFFICIAL RECORDS OF HIDALGO COUNTY, TEXAS, AT A DISTANCE OF 1300.00 FEET PASS A 1/2" IRON ROD FOUND FOR REFERENCE ON THE EAST RIGHT OF WAY LINE OF MILE 4 WEST ROAD AND CONTINUING FOR A TOTAL DISTANCE OF 1320.00 FEET TO A POINT FOR THE SOUTHWEST CORNER OF SAID TRACT HEREIN DESCRIBED AND THE NORTHWEST CORNER OF SAID 24.0 ACRE TRACT;
 THENCE: NORTH, 198.00 FEET, WITH THE WEST LINE OF SAID FARM TRACT 267 AND WITH THE CENTERLINE OF SAID MILE 4 WEST ROAD TO THE POINT OF BEGINNING AND CONTAINING 6.00 ACRES OF LAND MORE OR LESS.

RIGHT OF WAY EASEMENT
 KNOW ALL MEN BY THESE PRESENTS, THAT THE UNDERSIGNED, OWNERS OF THE PROPERTY SHOWN ON THIS PLAT, THEIR SUCCESSORS, ASSIGNS, AND TRANSFERREES (HEREINAFTER CALLED "GRANTOR" WHETHER ONE OR MORE PERSONS ARE NAMED), IN CONSIDERATION OF ONE DOLLAR (\$1.00) AND OTHER GOOD AND VALUABLE CONSIDERATION PAID BY NORTH ALAMO WATER SUPPLY CORPORATION, (HEREINAFTER CALLED "GRANTEE") THE RECEIPT AND SUFFICIENCY OF WHICH IS HEREBY ACKNOWLEDGED, DOES HEREBY GRANT, BARGAIN, SELL, TRANSFER, AND CONVEY TO SAID GRANTEE, ITS SUCCESSORS, AND ASSIGNS, AN EXCLUSIVE PERPETUAL EASEMENT WITH THE RIGHT TO ERECT, CONSTRUCT, INSTALL AND THEREAFTER USE, OPERATE, INSPECT, REPAIR, MAINTAIN, REPLACE, AND REMOVE WATER DISTRIBUTION LINES AND APPURTENANCES OVER AND ACROSS THE LANDS SHOWN ON THIS PLAT, TOGETHER WITH THE RIGHT OF INGRESS AND EGRESS OVER GRANTOR'S ADJACENT LANDS OF THE PURPOSE FOR WHICH THE ABOVE MENTIONED RIGHTS ARE GRANTED. THE EASEMENT HEREBY GRANTED SHALL NOT EXCEED 15' IN WIDTH, AND GRANTEE IS HEREBY AUTHORIZED TO DESIGNATE THE COURSE OF THE EASEMENT HEREIN CONVEYED EXCEPT THAT WHEN THE PIPELINE(S) IS INSTALLED, THE EASEMENT HEREIN GRANTED SHALL BE LIMITED TO A STRIP OF LAND 15' IN WIDTH, THE CENTER LINE THEREOF BEING THE PIPELINE INSTALLED. IN THE EVENT THE EASEMENT HEREBY GRANTED ABUTS ON A PUBLIC ROAD AND THE CITY, COUNTY OR STATE HEREAFTER WIDENS OR RELOCATES THE PUBLIC ROAD SO AS TO REQUIRE THE RELOCATION OF THIS WATERLINE AS INSTALLED, GRANTEE OR FURTHER GRANTS TO GRANTEE AN ADDITIONAL EASEMENT OVER AND ACROSS THE LAND SHOWN ON THIS PLAT FOR THE PURPOSE OF LATERALLY RELOCATE SAID WATER LINE AS MAY BE NECESSARY TO CLEAR THE ROAD IMPROVEMENTS, WHICH EASEMENT HERBY GRANTED SHALL BE LIMITED TO A STRIP OF LAND 15' IN WIDTH, THE CENTER LINE THEREOF BEING THE PIPELINE AS RELOCATED. THE CONSIDERATION RECITED HEREIN SHALL CONSTITUTE PAYMENT IN FULL FOR ALL DAMAGES SUSTAINED BY GRANTEE BY REASON OF THE INSTALLATION, MAINTENANCE, REPAIR, REPLACEMENT AND RELOCATION OF THE STRUCTURES REFERRED TO HEREIN, THIS AGREEMENT TOGETHER WITH OTHER PROVISIONS OF THIS GRANT SHALL CONSTITUTE AN EASEMENT FOR THE BENEFIT OF THE GRANTEE, ITS SUCCESSORS, AND ASSIGNS. THE GRANTEE CONVENANTS THAT IT IS THE OWNER OF THE ABOVE-DESCRIBED LANDS AND THAT SAID LANDS ARE FREE AND CLEAR OF ALL ENCUMBRANCES AND LIENS EXCEPT THE FOLLOWING: THE EASEMENT CONVEYED HEREIN WAS OBTAINED OR IMPROVED THROUGH FEDERAL FINANCIAL ASSISTANCE. THIS EASEMENT IS SUBJECT TO THE PROVISIONS OF TITLE VI OF THE CIVIL RIGHTS ACT OF 1964 AND THE REGULATIONS ISSUED PURSUANT THERETO FOR SO LONG AS THE EASEMENT CONTINUES TO BE USED FOR THE SAME OR SIMILAR PURPOSE FOR WHICH FINANCIAL ASSISTANCE WAS EXTENDED OR FOR SO LONG AS THE GRANTEE OWNS IT, WHICHEVER IS LONGER.

IN WITNESS WHEREOF THE SAID GRANTOR EXECUTED THIS INSTRUMENT THIS 3rd DAY OF June, 2018
 OWNED BY: J.W.T.C. HOMES, LTD.
 ADDRESS: 14215 MARY JANE LANE
 TOMBALL, TEXAS, 77377

THIS PLAT IS HERBY APPROVED BY THE HIDALGO & CAMERON COUNTY IRRIGATION DISTRICT No. 9 DATED THIS 15th DAY OF June, 2018

- 1. NO IMPROVEMENTS OF ANY KIND SHALL BE PLACED UPON HCCD NO. 9 RIGHTS-OF-WAY AND/ OR EASEMENTS WITHOUT THE EXPRESSED WRITTEN PERMISSION OF H.C.C.I.D. NO. 9
- 2. IT IS UNDERSTOOD THAT THE RATE OF FLOW OF STORM WATER FOR THE DEVELOPMENT WILL BE NO GREATER THAN THE RATE OF FLOW OF STORM WATER WHEN THE LAND WAS IN AGRICULTURAL USE.
- 3. HCCD NO. 9 WILL NOT BE RESPONSIBLE FOR STORM/DRAINAGE WATER SYSTEM TO ANY LOT WITH IN THIS SUBDIVISION, AS WILL HCCD NO. 9 WILL NOT BE RESPONSIBLE FOR THE DELIVERY OF WATER TO ANY LOT WITH IN THIS SUBDIVISION, IF DESIRED, THIS WILL NOT BE AT THE DISTRICT EXPENSE.
- 4. HCCD NO. 9 HAS NOT REVIEWED AND DOES NOT CERTIFY THAT THE STORM SEWER OR UTILITIES SYSTEMS DESCRIBED ARE APPROPRIATE FOR THE PARTICULAR SUBDIVISION, BASED ON GENERALLY ACCEPTED ENGINEERING CRITERIA. THE DEVELOPER AND HIS ENGINEER ARE RESPONSIBLE FOR THEIR DETERMINATIONS.

GENERAL MANAGER
 HIDALGO & CAMERON COUNTY IRRIGATION DISTRICT No. 9

HIDALGO COUNTY
 CERTIFICATE OF PLAT APPROVAL
 UNDER LOCAL GOVERNMENT CODE § 232.028(A)
 WE THE UNDERSIGNED CERTIFY THAT THIS PLAT OF EL PORVENIR ESTATES WAS REVIEWED AND APPROVED BY THE HIDALGO COUNTY COMMISSIONERS COURT ON _____, 2018.

HIDALGO COUNTY JUDGE _____ DATE _____
 ATTEST: _____
 HIDALGO COUNTY CLERK _____ DATE _____

NAIN ENGINEERING, L.L.C.
 CONSULTING ENGINEER
 526 N. 5TH STREET FIRM NO. F-9050 PH. (956) 784-0218
 DONNA, TEXAS, 78537 E-MAIL: NAINENGINEERING@AHOQ.COM

STATE OF TEXAS
 COUNTY OF HIDALGO
 OWNER'S DEDICATION, CERTIFICATION, AND ATTESTATION
 WE J.W.T.C. HOMES, LTD. OWNER OF THE 6.00 ACRES TRACT OF LAND ENCOMPASSED WITHIN THE PROPOSED "EL PORVENIR ESTATES" HEREBY SUBDIVIDE THE LAND AS DEPICTED IN THIS SUBDIVISION PLAT AND DEDICATE TO PUBLIC USE THE STREETS, PARK AND EASEMENTS SHOWN HEREIN.
 WE CERTIFY THAT WE HAVE COMPLIED WITH THE REQUIREMENTS OF TEXAS LOCAL GOVERNMENT CODE § 232.032 AND THAT
 (A) THE WATER QUALITY AND CONNECTION TO THE LOTS MEET, OR WILL MEET, THE MINIMUM STATE STANDARDS;
 (B) SEWER CONNECTION TO THE LOTS OR SEPTIC TANKS MEET, OR WILL MEET, THE MINIMUM REQUIREMENTS OF STATE STANDARDS;
 (C) ELECTRICAL CONNECTION PROVIDED TO THE LOTS MEET, OR WILL MEET, MINIMUM STATE STANDARDS; AND
 (D) GAS CONNECTION, IF AVAILABLE, PROVIDED TO THE LOTS MEET, OR WILL MEET, THE MINIMUM STATE STANDARDS.
 WE ATTEST THAT THE MATTERS ASSERED IN THIS PLAT IS TRUE AND COMPLETE.

J.W.T.C. Homes, Ltd.
 OWNER: J.W.T.C. HOMES, LTD.
 ADDRESS: 14215 MARY JANE LANE
 TOMBALL, TEXAS, 77377

STATE OF TEXAS
 COUNTY OF Harris
 BEFORE ME, THE UNDERSIGNED NOTARY PUBLIC, ON THIS DAY PERSONALLY APPEARED James W. Turner PROVED TO BE THROUGH THEIR TEXAS DEPARTMENT OF PUBLIC SAFETY DRIVER LICENSE TO BE THE PERSON WHOSE NAME IS SUBSCRIBED TO THE FOREGOING INSTRUMENT WHO BEING BY ME DULY SWORN DECLARED THAT THEIR STATEMENTS THEREIN ARE TRUE AND CORRECT AND ACKNOWLEDGED THAT THEY EXECUTED THE SAME FOR THE PURPOSES AND CONSIDERATION THEREBY EXPRESSED.
 GIVEN UNDER MY HAND AND SEAL OF OFFICE THIS 3rd DAY OF May, 2018

APPROVED BY DRAINAGE DISTRICT:
 HIDALGO COUNTY DRAINAGE DISTRICT NO.1 HEREBY CERTIFIES THAT THE DRAINAGE PLANS FOR THIS SUBDIVISION COMPLY WITH THE MINIMUM STANDARDS OF THE DISTRICT ADOPTED UNDER TEXAS WATER CODES 49.211 (c). THE DISTRICT HAS NOT REVIEWED AND DOES NOT CERTIFY THAT THE DRAINAGE STRUCTURES DESCRIBED ARE APPROPRIATE FOR THE SPECIFIC SUBDIVISION, BASED ON GENERALLY ACCEPTED ENGINEERING CRITERIA. IT IS THE RESPONSIBILITY OF THE DEVELOPER AND HIS ENGINEER TO MAKE THEIR DETERMINATIONS.

HIDALGO COUNTY DRAINAGE DISTRICT NO.1
 RALL E. SESNI, P.E., C.P.M., G.P.M.
 GENERAL MANAGER
 DATE: 05/19/18

I, THE UNDERSIGNED, THE MAYOR OF THE CITY OF WESLACO, TEXAS, HEREBY CERTIFY THAT THIS SUBDIVISION PLAT CONFORMS TO ALL REQUIREMENTS OF THE SUBDIVISION REGULATIONS OF THIS CITY WHEREIN MY APPROVAL IS REQUIRED.

MAYOR, CITY OF WESLACO DATE _____ CITY SECRETARY _____ DATE _____
 THIS SUBDIVISION PLAT OF EL PORVENIR ESTATES HAS BEEN SUBMITTED TO AND CONSIDERED BY THE PLANNING COMMISSION OF THE CITY OF WESLACO, TEXAS, AND IS HEREBY APPROVED BY SUCH COMMISSION. DATED THIS _____ DAY OF _____, 2018 AD.

CHAIRMAN, PLANNING & ZONING COMMISSION
 COUNTY OF HIDALGO
 CERTIFICATE OF PLAT APPROVAL
 I, THE UNDERSIGNED CERTIFY THAT THIS PLAT OF EL PORVENIR ESTATES WAS REVIEWED AND APPROVED BY THE HIDALGO COUNTY HEALTH DEPARTMENT ON _____
 HIDALGO COUNTY ENVIRONMENTAL HEALTH DIVISION MANAGER _____ DATE _____

STATE OF TEXAS
 COUNTY OF HIDALGO
 I, THE UNDERSIGNED, REYNALDO ROBLES, A PROFESSIONAL LAND SURVEYOR IN THE STATE OF TEXAS, HEREBY CERTIFY THAT THIS PLAT IS TRUE AND WAS CORRECTLY MADE AND PREPARED FROM AN ACTUAL SURVEY OF THE PROPERTY MADE UNDER MY SUPERVISION ON THE GROUND.

Reynaldo Robles 5/07/18
 REYNALDO ROBLES
 REG. PROFESSIONAL LAND SURVEYOR • 4032
 P.O. BOX 476
 107 W. HUISACHE ST.
 WESLACO, TEXAS, 78596
 PH. 956-968-2422

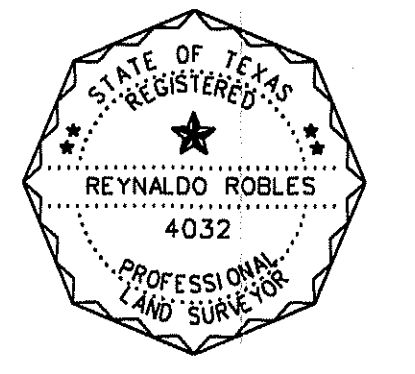

STATE OF TEXAS
 COUNTY OF HIDALGO
 I, THE UNDERSIGNED, GUILLERMO A. ARRATIA, A LICENSED PROFESSIONAL ENGINEER, IN THE STATE OF TEXAS, DO HEREBY CERTIFY THAT THE PROPER ENGINEERING CONSIDERATION HAS BEEN GIVEN TO THIS PLAT.

Guillermo A. Arratia 4/30/18
 GUILLERMO A. ARRATIA
 LICENSED PROFESSIONAL ENGINEER No. 94001
 526 N. 5TH ST.
 DONNA, TEXAS, 78537



INDEX TO SHEET OF EL PORVENIR ESTATES

SHEET	DESCRIPTION
SHEET 1	HEADING; INDEX; LOCATION MAP AND ETJ; PRINCIPAL CONTACTS; PLAT WITH LOTS, STREETS, AND EASEMENT DESIGNATIONS; LEGAL DESCRIPTION (METES AND BOUNDS); SURVEYOR'S AND ENGINEER'S CERTIFICATION; PLAT NOTES AND RESTRICTIONS; OWNER'S DEDICATION, CERTIFICATION, AND ATTESTATION; COUNTY APPROVAL CERTIFICATE; COUNTY CLERK'S RECORDING CERTIFICATE; HIDALGO COUNTY CERTIFICATE OF PLAT APPROVAL; DESCRIPTION OF LOCATION OF SUBDIVISION WITH RESPECT TO THE ETJ OF A MUNICIPALITY AND DESIGNATE THE PRECINCT THE PROJECT IS SITUATED; H.C.C.D. CERTIFICATION; H.C.C.I.D. NO. 9 CERTIFICATE OF APPROVAL; REVISION NOTES. H.C.H.D. WATER DISTRIBUTION AND ON-SITE SEWAGE FACILITY, ENGINEERING REPORT (ENGLISH AND SPANISH VERSION); INCLUDING DESCRIPTION OF WATER AND WASTE WATER AND ENGINEER'S CERTIFICATION (ENGLISH AND SPANISH VERSION); TYPICAL WATER SERVICE CONNECTION; OWNER'S DEDICATION, CERTIFICATION, AND ATTESTATION.
SHEET 2	DRAINAGE REPORT INCLUDING DESCRIPTION OF DRAINAGE AND HOW IT WILL SERVE THIS DEVELOPMENT; MAP OF TOPOGRAPHY AND DRAINAGE, AND ENGINEER'S CERTIFICATION; REVISION NOTES; CONSTRUCTION DETAILS

MAP OF WATER DISTRIBUTION SYSTEM
MAPA DE DISTRIBUCION DE AGUA

EL PORVENIR ESTATES

A 6.00 ACRE TRACT OF LAND OUT OF FARM TRACT 267, WEST TRACT SUBDIVISION, ACCORDING TO THE MAP RECORDED IN VOLUME 2, PAGES 34-37, MAP RECORDS, HIDALGO COUNTY, TEXAS.

MAP OF TOPOGRAPHY AND DRAINAGE
MAPA DE TOPOGRAFIA Y DRENAJE

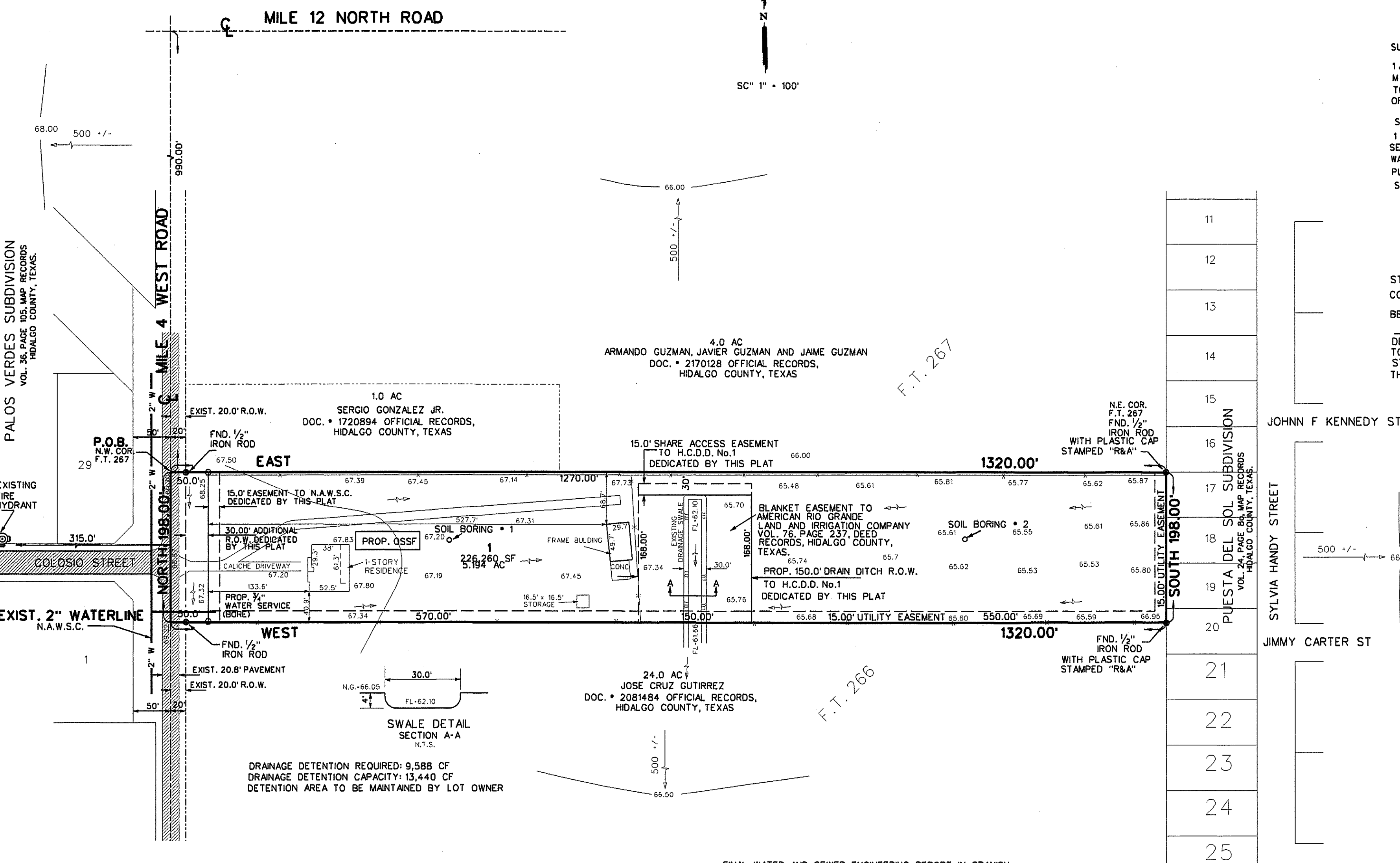
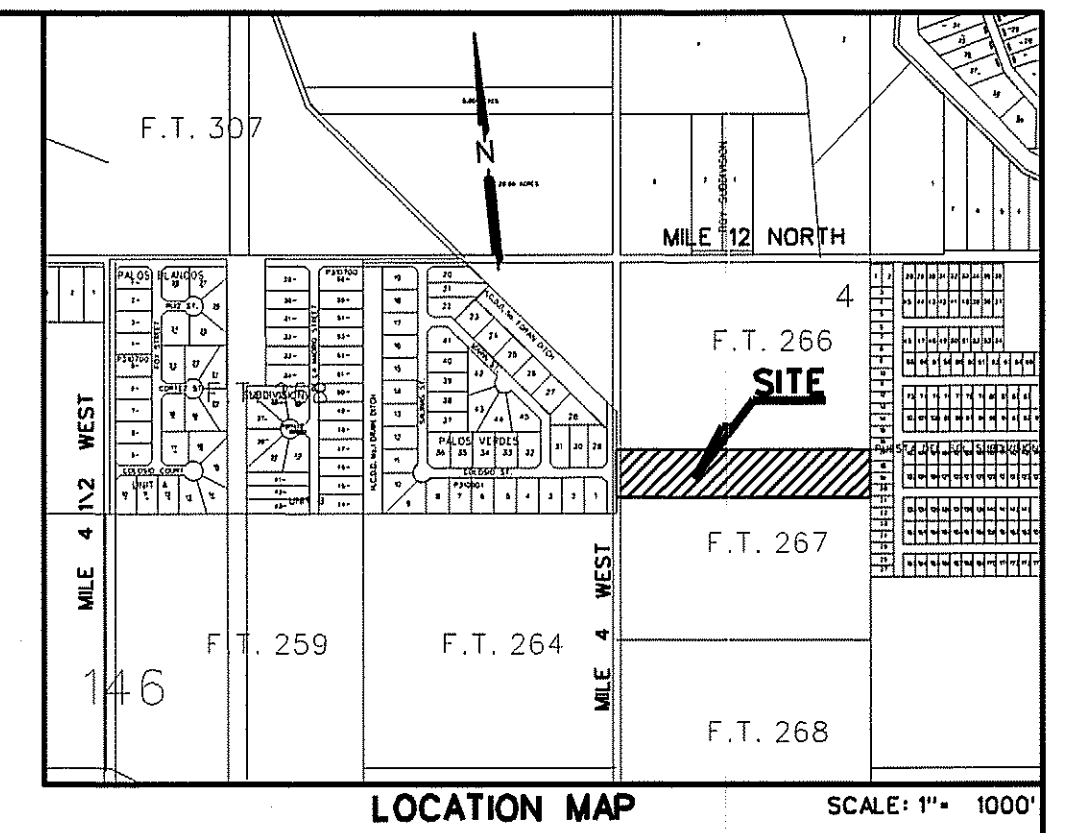

SUBDIVIDER CERTIFICATION:
1. - BY COMPLETING THE IMPROVEMENTS DESCRIBED ON THE PLAT, SUBDIVIDER WILL COMPLY WITH MINIMUM STATE STANDARDS AND THAT (a) WATER QUALITY AND CONNECTIONS INCLUDING WATER METERS TO THE LOT MEET SUCH STANDARDS AND (b) SEWER CONNECTIONS TO THE LOT OR SEPTIC TANK MEET OR WILL MEET SUCH STANDARDS AND WILL BE BY STATE AND COUNTY REGULATIONS.

SUBDIVIDER STATEMENT:
1. - WE J.W.T.C. HOMES, LTD. A SUBDIVIDER OF EL PORVENIR ESTATES HEREBY CERTIFY SEWER PERMITS HAVE BEEN PAID AND ARE ON FILE WITH THE HIDALGO COUNTY HEALTH DEPARTMENT THAT ANY ADEQUATE DRINKING WATER SOURCE IS IMMEDIATELY AVAILABLE TO EACH LOT OF THE TYPE, QUALITY & QUANTITY TO ENABLE EACH PERSON PURCHASING A LOT HAVE ADEQUATE WATER TO COMPLY WITH THE REGULATIONS AND THE LAWS TO THE STATE AS REQUIRED BY STATE AND COUNTY REGULATIONS.

OWNER: J.W.T.C. HOMES, LTD.
ADDRESS: 14215 MARY JANE LANE
TOMBALL, TEXAS, 77377

STATE OF TEXAS
COUNTY OF Harris
BEFORE ME, THE UNDERSIGNED NOTARY PUBLIC, ON THIS DAY PERSONALLY APPEARED James W. Turner PROVED TO BE THROUGH THEIR TEXAS DEPARTMENT OF PUBLIC SAFETY DRIVER LICENSE TO BE THE PERSON WHOSE NAME IS SUBSCRIBED TO THE FOREGOING INSTRUMENT, WHO, BEING BY ME DULY SWORN, DECLARED THAT THEIR STATEMENTS THEREIN ARE TRUE AND CORRECT AND ACKNOWLEDGED THAT THEY EXECUTED THE SAME FOR THE PURPOSES AND CONSIDERATION THEREBY EXPRESSED.
GIVEN UNDER MY HAND AND SEAL OF OFFICE THIS 30 DAY OF May, 2018

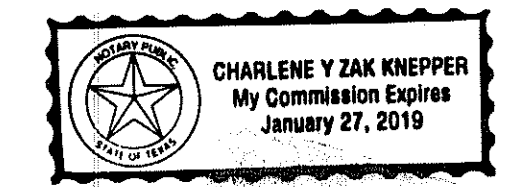

Charlene Y Zak Knepper
NOTARY PUBLIC FOR THE STATE OF TEXAS

LOCATION OF SUBDIVISION WITH RESPECT TO THE EXTRATERRITORIAL JURISDICTION OF A MUNICIPALITY:
EL PORVENIR ESTATES IS WITHIN HIDALGO COUNTY PRECINCT No. 1 AND IS LOCATED EASTERLY HIDALGO COUNTY, ON THE EAST SIDE OF MILE 4 WEST ROAD, 990 FEET SOUTH OF MILE 12 NORTH AND THE ONLY NEARBY MUNICIPALITY IS THE CITY OF WESLACO (POPULATION OF 37,797 2015 CENSUS). EL PORVENIR ESTATES LIES WITHIN THE 5 MILE EXTRATERRITORIAL JURISDICTION OF CITY OF WESLACO UNDER LOCAL GOVERNMENT CODE § 212.001.

DRAINAGE REPORT:

JANUARY 2018
DRAINAGE REPORT:
BY: GUILLERMO A. ARRATIA, P.E.
EL PORVENIR ESTATES
HIDALGO COUNTY, TEXAS
PROJECT LOCATION:
THE PROPERTY IS LOCATED ON THE EAST SIDE OF MILE 4 WEST ROAD 990.00 FEET SOUTH OF MILE 12 NORTH ROAD
FLOOD ZONE DESIGNATION:
FLOOD ZONE "X" - AREAS BETWEEN LIMITS OF THE 100-YEAR FLOOD AND 500-YEAR FLOOD; OR CERTAIN AREAS SUBJECT TO 100-YEAR FLOODING WITH AVERAGE DEPTHS LESS THAN ONE(1) FOOT OR WHERE THE CONTRIBUTING DRAINAGE AREA IS LESS THAN ONE SQUARE MILE; AREAS PROTECTED BY LEVEES FROM THE BASE FLOOD.
C.P.N. 480334 0450 C
MAP REVISED: JUNE 6, 2000
REVISED TO REFLECT LOMR DATED MAY 30, 2002

SOIL CONDITIONS:
A REVIEW OF THE SOIL SURVEY OF HIDALGO COUNTY INDICATES THE SUBJECT TRACT LIES IN AN AREA OF PREDOMINANTLY HIDALGO (28) AND WILLACY (70) SANDY CLAY LOAM SOIL THAT HAS A POOR LOW SHRINK-SWALE POTENTIAL AND IS LISTED IN HYDROLOGICAL GROUP B.
EXISTING CONDITIONS:
THE SUBJECT TRACT IS CURRENTLY DEVELOPED, LOT 1 HAS AN EXISTING HOUSE. THE EXISTING TERRAIN TERRAIN HAS A GRADE OF APPROXIMATELY 0.1%. EXISTING RUNOFF (2.32 CFS) FROM THE SITE IS BY FORM OF SHEET FLOW RUNS TOWARDS THE MIDDLE OF THIS TRACT.

PROPOSED CONDITIONS:
THE PROPOSED CONDITIONS FOR THIS SUBJECT TRACT CONSIST OF ONE LOT FOR RESIDENTIAL USE. THE STORM SEWER RUNOFF WILL BE INCREASED 1.59 CFS FOR A TOTAL 3.9 CFS. I HAVE CALCULATED THAT 2,652 CF OF STORM SEWER FOR A 25-YEAR DESIGN FREQUENCY AND WILL DETAINED WITHIN THE PROPERTY BY AN EXISTING DRAIN DITCH OWNED BY H.C.C.I.D. NO. 9 AND MAINTAINED BY H.C.C.I.D. NO. 1 ON THE MIDDLE OF THIS PROPERTY AND OUTFALLING INTO EAST (MERCEDES) LATERAL DRAIN DITCH OWNED BY H.C.C.I.D. NO. 1 LOCATED 1/2 MILE SOUTH OF THIS PROPERTY. AN 18 INCH PIPE WITH SAFETY SAFETY END TREATMENT WILL BE REQUIRED AT DRIVEWAY.

CERTIFICATION:
BY MY SIGNATURE BELOW, I CERTIFY THAT THIS SUBDIVISION LIES IN A FLOOD ZONE DESIGNATION: ZONE "X". AREAS DETERMINED TO BE OUTSIDE 500-YEAR FLOOD PLAIN.
C.P.N. 480334 0450 C
MAP REVISED: JUNE 6, 2000
REVISED TO REFLECT LOMR DATED MAY 30, 2002
BASED ON GRAPHICAL REPRESENTATION ON DATE SIGN.

Guillermo A. Arratia, P.E. 4/30/18
GUILLERMO A. ARRATIA
LICENSED PROFESSIONAL ENGINEER NO. 94001
526 N. 5TH ST.
DONNA, TEXAS, 78537



FINAL WATER AND SEWER ENGINEERING REPORT
WATER SUPPLY: DESCRIPTION, COST, AND OPERABILITY DATE:
EL PORVENIR ESTATES WILL BE PROVIDED WITH POTABLE WATER BY THE NORTH ALAMO WATER SUPPLY (N.A.W.S.C.). THE SUBDIVIDER, AND N.A.W.S.C. HAVE ENTERED INTO A CONTRACT IN WHICH N.A.W.S.C. HAS PROMISED TO PROVIDE SUFFICIENT WATER TO THE SUBDIVISION FOR AT LEAST 30 YEARS AND N.A.W.S.C. HAS PROVIDED DOCUMENTATION TO SUFFICIENTLY ESTABLISH THE LONG TERM QUANTITY AND QUALITY OF THE AVAILABLE WATER SUPPLIES TO SERVE THE FULL DEVELOPMENT OF THIS SUBDIVISION.
N.A.W.S.C. HAS AN EXISTING 2" DIAMETER WATERLINE RUNNING ALONG THE WEST RIGHT-OF-WAY OF MILE 4 WEST ROAD
WATER DISTRIBUTION FOR EL PORVENIR ESTATES CONSIST OF A PROPOSED 3/4" WATER SERVICE VIA BORE MILE 4 WEST FOR LOT 1, SAID SERVICE TERMINATE AT THE WATER METER BOX, AND THE METER BOX HAVE ALREADY BEEN INSTALLED AT A TOTAL COST OF \$1,000.00, IN ADDITION THE SUBDIVIDER HAS PAID N.A.W.S.C. THE SUM OF \$1,375.00, WHICH COVERS THE COST FOR LOT 1 AS STATED IN THE 30 YEAR WATER SERVICE AGREEMENT WHICH SUM REPRESENTS THE TOTAL COST OF THE WATER METER, RIGHTS ACQUISITION FEES, AND ALL MEMBERSHIP OR OTHER FEES ASSOCIATED WITH CONNECTING THE INDIVIDUAL LOTS IN THE SUBDIVISION TO N.A.W.S.C. UPON REQUEST BY THE LOT OWNER, N.A.W.S.C. WILL PROMPTLY INSTALL AT NO CHARGE THE WATER METER FOR LOT 1
THE ENTIRE WATER FACILITIES HAVE BEEN APPROVED AND ACCEPTED BY N.A.W.S.C. AND SAID DISTRIBUTION SYSTEM IS OPERABLE AS OF THE DATE OF THE RECORDING OF THE PLAT.

FINAL WATER AND SEWER ENGINEERING REPORT IN SPANISH
PROVISION DE AGUA: DESCRIPCION, GASTOS Y FECHA DE INICIO
LA SUBDIVISION DE EL PORVENIR ESTATES RECIBIRA SU PROVISION DE AGUA DE NORTH ALAMO WATER SUPPLY, EL DUENO DE LA SUBDIVISION Y LA COMPANIA AGUA N.A.W.S.C. HAN FIRMADO UN CONTRATO POR EL CUAL LA SUBDIVISION RECIBIRA SU PROVISION DE AGUA POR LOS PROXIMOS 30 ANOS. N.A.W.S.C. HA PRESENTADO DOCUMENTACION PARA DEMOSTRAR A LARGO PLAZO LA CANTIDAD Y CALIDAD DE AGUA ACCESIBLE PARA SERVIR EL FUTURO DESARROLLO DE LA SUBDIVISION.
EL SISTEMA DE PROVISION DE AGUA PARA LA SUBDIVISION DE EL PORVENIR ESTATES CONSISTE DE UN CONDUCTO DE AGUA DE 2 DE PULGADAS DE DIAMETRO QUE PASA POR EL LADO OESTE DEL DERECHO DE VIA (RIGHT-OF-WAY) DE LA CARRETERA MILE 4 WEST ROAD DEL CONDUCTO DE AGUA DE 2 PULGADAS SE INSTALARA UN CONDUCTO DE AGUA DE 3/4 DE PULGADA Y EL MEDIDOR MECANICO DE AGUA Y MONO DE AGUA A UN COSTO TOTAL DE \$1,000.00
PARA EL LOTE 1, EL DUENO DE LA SUBDIVISION TAMBIEN LE HA PAGADO A N.A.W.S.C. \$1,375.00 POR EL LOTE 1, QUE CUBRE EL COSTO DEL MEDIDOR MECANICO DE AGUA PARA EL LOTE 1, ESTE PRECIO INCLUYE EL COSTO DE LA INSTALACION DEL MEDIDOR Y LOS GASTOS DE CONEXION, CUANDO EL DUENO DEL LOTE 1 SOLICITE EL MEDIDOR DE AGUA, LA COMPANIA DE N.A.W.S.C. LO INSTALARA SIN COSTO ALGUNO AL DUENO DE LA SUBDIVISION, EL SISTEMA DE AGUA ESTARA EN FUNCIONAMIENTO COMPLETO ANTES O EN LA FECHA, EN LA CUAL LA SUBDIVISION SEA REGISTRADA EN EL CONDADO DE HIDALGO.

DRENAJE: DESCRIPCION, GASTOS Y FECHA DE INICIO PARA FACILITAR EL DRENAJE PARA LA SUBDIVISION.
SE INSTALARA UNA FOSA SEPTICA EN CADA SOLAR, ESTA FOSA SEPTICA CONSISTE DE UN TANQUE SEPTICO DE MODELO DUAL Y DE UN CAMPO DE DRENAJE PARA EL SOLAR, EL INGENIERO AUTOR DE ESTE DOCUMENTO HA EVALUADO EL AREA DONDE SE ENCUENTRA LA SUBDIVISION Y HA PREPARADO UN REPORTE QUE CONCLUYE QUE ESTE TERRENO ES ADECUADO PARA ESAS FOSAS SEPTICAS (OSSF). EL REPORTE FUE APROVADO POR EL DEPARTAMENTO DE SALUBRIDAD DEL CONDADO DE HIDALGO (HIDALGO COUNTY HEALTH DEPARTMENT) SEGUN EL REPORTE, CADA LOTE EN LA SUBDIVISION MIDE MEDIO ACRE, SE HICIERON DOS EXCAVACIONES DE EVALUACION EN LOS LUGARES OPUESTOS EN LA SUBDIVISION (EXCAVACIONES ADICIONALES NO FUERON NECESARIAS PORQUE EL TERRENO EN ESTA AREA ES SIGNIFICANTEMENTE UNIFORME) EL TERRENO ES UNIFORME (TERRENO ARCILLOSO Y SUELO FRANCO) Y SE EXTIENDE A 60 PULGADAS BAJO TODAS LAS EXCAVACIONES PROPUESTAS, NO EXISTE EVIDENCIA DE AGUA 24 PULGADAS MAS ARRIBA DE LO MAS BAJA DE LAS EXCAVACIONES PROPUESTAS, EL AGUA EN ESTA AREA FLUYE BIEN.
EL COSTO TOTAL PARA LA INSTALACION DE UN SISTEMA INDIVIDUAL DE FOSAS SEPTICAS POR SOLAR SON \$1,500.00 DOLARES, INCLUYENDO EL COSTO DEL PERMISO REQUERIDO Y LICENCIA. EN ESTOS MOMENTOS TODAS LAS FOSAS SEPTICAS HAN SIDO INSTALADAS EN EL PROCESO DE LA APROVACION FINAL. A UN COSTO TOTAL DE \$1,500.00, EL DEPARTAMENTO DE SALUBRIDAD DEL CONDADO DE HIDALGO HA INSPECCIONADO TODAS LAS FOSAS SEPTICAS Y HA APROBADO LA INSTALACION DE LAS FOSAS SEPTICAS DESDE ABRIL 4, 2018

CERTIFICATION:
CON MI FIRMA, CERTIFICO QUE LOS SERVICIOS Y SISTEMAS DE AGUA Y DE DRENAJE, DESCRITOS EN ESTE DOCUMENTO CUMPLEN CON LAS MODEL SUBDIVISION RULES (LAS REGLAS GOBERNANDO A LAS SUBDIVISIONES), ADOPTADAS EL LA SECCION 16.343 DEL TEXAS WATER CODE (CODIGO DE AGUA TEXAS). CERTIFICO QUE LOS GASTOS PARA INSTALAR LOS SISTEMAS DE AGUA Y DE DRENAJE SON:
AGUA: \$ 2,375.00, YA EXISTEN DOS MEDIDORES DE AGUA
DRENAJE: SE ESTIMA QUE LAS FOSAS SEPTICAS COSTARAN \$ 1,500.00 PARA ESTA SUBDIVISION

SEWAGE FACILITIES: DESCRIPTION, COSTS, AND OPERABILITY DATES:
SEWAGE FROM EL PORVENIR ESTATES WILL BE TREATED BY INDIVIDUAL ON-SITE SEWAGE FACILITIES ("OSSF") CONSISTING OF A STANDARD DESIGN DUAL COMPARTMENTS SEPTIC TANK AND A DRAIN FIELD ON THIS LOT. THE SITE EVALUATOR JOSE A. GONZALEZ REG. # 12258, HAS EVALUATED THE SUITABILITY OF THE SUBDIVISION SITE FOR OSSF AND SUBMITTED A REPORT CONCLUDING THAT THE SITE IS SUITABLE FOR OSSF. THE REPORT WAS REVIEWED AND APPROVED BY THE HIDALGO COUNTY HEALTH DEPARTMENT, EACH LOT HAS ADEQUATE AREA FOR A REPLACEMENTS DRAIN FIELD.
EACH LOT IN THE PROPOSED SUBDIVISION IS AT LEAST 1/2 ACRE IN SIZE. THE NATURAL RESOURCE CONSERVATION SERVICE SOIL SURVEY BOOK INDICATED A SANDY LOAM SOIL FOR THE AREA. AT LEAST TWO SOIL EXCAVATIONS WERE PERFORMED ON THE SITE, AT OPPOSITE ENDS OF THE SOIL IS A TEXTURE CLASS II SANDY LOAM BLOCKY EXTENDING UP TO 36" BELOW THE BOTTOM OF ANY PROPOSED EXCAVATIONS. THERE IS NO INDICATION OF GROUNDWATER OR A RESISTIVE LAYER WITHIN 24" OF BOTTOM OF THE PROPOSED EXCAVATIONS. THE SUBDIVISION DRAINS WELL.

THE COST TO INSTALL A SEPTIC SYSTEM ON AN INDIVIDUAL LOT IS \$1,500.00, INCLUDING THE COST FOR THE REQUIRED PERMIT AND LICENSE. ALL OSSF'S HAVE BEEN INSTALLED AS OF THE TIME OF APPLICATION FOR FINAL PLAT AT TOTAL COST OF \$1,500.00. THE HIDALGO COUNTY HEALTH DEPARTMENT HAS INSPECTED AND APPROVED THE INSTALLATION OF ALL OSSF ON APRIL 4, 2018

ENGINEER CERTIFICATION:
BY MY SIGNATURE BELOW, I CERTIFY THAT THE WATER AND SEWAGE SERVICE FACILITIES DESCRIBED ABOVE ARE IN COMPLIANCE WITH THE MODEL RULES ADOPTED UNDER SECTION 16.343, WATER CODE. I CERTIFY THAT THE COST TO INSTALL THE WATER DISTRIBUTION SYSTEM AND ON-SITE SEWAGE FACILITIES, DISCUSSED ABOVE, ARE AS FOLLOWS:
WATER FACILITIES - \$ 2,375.00
SEWAGE FACILITIES - SEPTIC SYSTEM IS ESTIMATED TO COST \$1,500.00 FOR LOT 1

Guillermo A. Arratia, P.E. 4/30/18
GUILLERMO A. ARRATIA
LICENSED PROFESSIONAL ENGINEER # 94001
526 N. 5TH ST.
DONNA, TEXAS, 78537

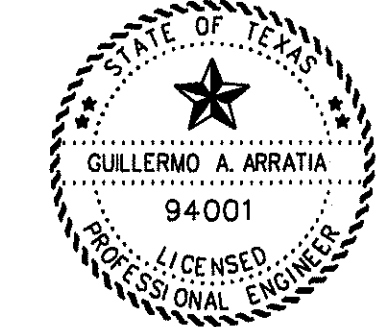

REVISION NOTES			
No.	SHEET	REVISION	DATE APPROVED

PRINCIPAL CONTACTS:
NAME ADDRESS CITY & ZIP PHONE
OWNER: J.W.T.C. HOMES, LTD. 14215 MARY JANE LANE TOMBALL, TEXAS, 77377 956 402-734
ENGINEER: GUILLERMO A. ARRATIA, P.E. 526 N. 5TH ST. DONNA, TX 78537 956 784-0218
SURVEYOR: REYNALDO ROBLES 107 W. HUISACHE ST. WESLACO, TEXAS, 78596 956-988-2422

NAIN ENGINEERING, L.L.C.
CONSULTING ENGINEER
526 N. 5TH STREET
DONNA, TEXAS, 78537
FIRM NO. F-9050
PH. (956) 784-0218
E-MAIL: NAINENGINEERING@YAHOO.COM

INDEX TO SHEET OF EL PORVENIR ESTATES	
SHEET 1	HEADINGS; INDEX; LOCATION MAP AND ETJ; PRINCIPAL CONTACTS; PLAT WITH LOTS, STREETS, AND EASEMENT DESIGNATIONS; LEGAL DESCRIPTION (METES AND BOUNDS); SURVEYOR'S AND ENGINEER'S CERTIFICATION; NOTES AND RESTRICTIONS; OWNER'S DEDICATION, CERTIFICATION, AND ATTESTATION; COUNTY APPROVAL; CERTIFICATE; COUNTY CLERK'S RECORDING CERTIFICATE; HIDALGO COUNTY CERTIFICATE OF PLAT APPROVAL; DESCRIPTION OF LOCATION OF SUBDIVISION WITH RESPECT TO THE ETJ OF A MUNICIPALITY AND DESIGNATE THE PRECINCT THE PROJECT IS SITUATED; H.C.C.I.D. CERTIFICATION; H.C.C.I.D. No. 9 CERTIFICATE OF APPROVAL; REVISION NOTES; H.C.C.I.D. WATER DISTRIBUTION AND ON-SITE SEWAGE FACILITY, ENGINEERING REPORT (ENGLISH AND SPANISH VERSION), INCLUDING DESCRIPTION OF WATER AND WASTE WATER AND ENGINEER'S CERTIFICATION (ENGLISH AND SPANISH VERSION); TYPICAL WATER SERVICE CONNECTIONS; OWNER'S DEDICATION, CERTIFICATION, AND ATTESTATION; DRAINAGE REPORT INCLUDING DESCRIPTION OF DRAINAGE AND HOW IT WILL SERVE THIS DEVELOPMENT; MAP OF TOPOGRAPHY AND DRAINAGE, AND ENGINEER'S CERTIFICATION; REVISION NOTES; CONSTRUCTION DETAILS.
SHEET 2	