Exhibit A
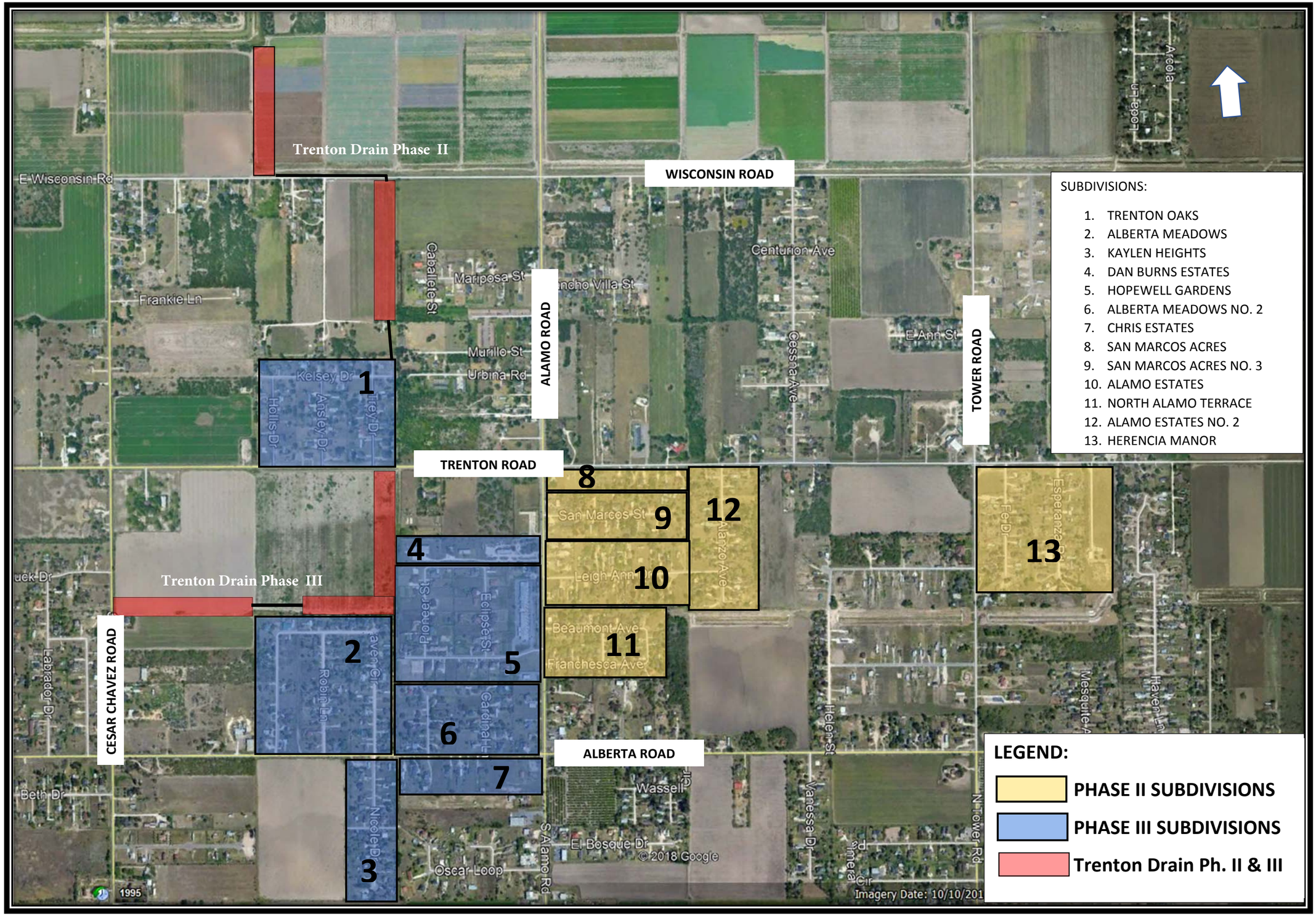
HIDALGO COUNTY - 2015 GLO FLOOD & DRAINAGE IMPROVEMENTS