



**Hidalgo County  
Planning  
Department**

**T.J. Arredondo, CFM**  
*Director of Planning*

**Main Office**

1304 S. 25<sup>th</sup> Street  
Edinburg, Texas 78542  
Phone (956) 318-2840  
Fax (956) 318-2844

**Engineering Projects Office**

902 N. Doolittle Road  
Edinburg, Texas 78542  
Phone (956) 292-7080  
Fax (956) 292-7089

**Precinct No. 1 Substation**

1902 Joe Stephens Ave.  
Weslaco, Texas 78596  
Phone (956) 968-4734  
Fax (956) 973-7850

**Precinct No. 3 Substation**

2401 N. Moorefield Road  
Mission, Texas 78572  
Phone (956) 205-7045  
Fax (956) 205-7049

**PIPELINE AND UTILITY PERMIT APPLICATION PACKET**

**THE STATE OF TEXAS**

**COUNTY OF HIDALGO**

**APPLICATION AND AGREEMENT FOR PIPELINE OR  
UTILITY PERMIT**

Date: 8/15/2018

NORTH ALAMO WATER SUPPLY CORP. (hereinafter referred to as "Applicant") does hereby make application to the Hidalgo County through the Hidalgo County Planning Department (hereinafter referred to as "HCPD") to construct, maintain and repair pipelines or utilities across the easements, right-of-ways, property or property interest as described below.

Information required:

1. Name and Address of Applicant:

NAWSC  
420 S. DOOLITTLE RD.  
EDINBURG, TX 78539

2. Name and Address of company or agency owning Pipeline or Utility (please indicate if same as Applicant):

NAWSC  
420 S. Doolittle Road  
Edinburg TX 78539

3. Name and Address of operator of Pipeline or Utility (please indicate if same as Applicant):

NAWSC  
420 S. Doolittle Road  
Edinburg TX 78539

4. Name and Address of contractor to install Pipeline or Utility:

PEGA JPS UTILITIES, LLC  
24105 BRUSHLINE RD.  
EDINBURG, TX 78542



**Hidalgo County  
Planning  
Department**

**T.J. Arredondo, CFM**  
*Director of Planning*

**Main Office**

1304 S. 25<sup>th</sup> Street  
Edinburg, Texas 78542  
Phone (956) 318-2840  
Fax (956) 318-2844

**Engineering Projects Office**

902 N. Doolittle Road  
Edinburg, Texas 78542  
Phone (956) 292-7080  
Fax (956) 292-7089

**Precinct No. 1 Substation**

1902 Joe Stephens Ave.  
Weslaco, Texas 78596  
Phone (956) 968-4734  
Fax (956) 973-7850

**Precinct No. 3 Substation**

2401 N. Moorefield Road  
Mission, Texas 78572  
Phone (956) 205-7045  
Fax (956) 205-7049

**PIPELINE AND UTILITY PERMIT APPLICATION PACKET**

5. Estimated date of installation of Pipeline or Utility:

SEPTEMBER 1, 2018 THRU SEPTEMBER 30, 2018

6. Location of Pipelines or Utilities (Tract No., Survey, Abstract No.):

OUT OF BLOCKS 54, 55 & 56, HILL-HALBERT SUBDIVISION,  
VOLUME 1, PAGE 35, HIDALGO COUNTY MAP RECORDS,  
HIDALGO COUNTY, TEXAS

7. Hidalgo County road right-of-way, property or property interest to be crossed:

CROSSING OF WISCONSIN ROAD (MILE 14 NORTH) EAST OF

DILLON ROAD AND WEST OF THE DONNA IRRIGATION DISTRICT

NORTH LATERAL CANAL

8. Names and Addresses of fee owners of property involved and copy of Pipeline or Utility easements acquired:

RHODES ENTERPRISES, INC.

200 S. 10TH ST., STE. 1400 - MCALLEN, TX 78501

9. Number and size of lines:

(3) 8-INCH POTABLE WATERLINES IN A 16-INCH CASING



**Hidalgo County  
Planning  
Department**

**T.J. Arredondo, CFM**  
*Director of Planning*

**Main Office**

1304 S. 25<sup>th</sup> Street  
Edinburg, Texas 78542  
Phone (956) 318-2840  
Fax (956) 318-2844

**Engineering Projects Office**

902 N. Doolittle Road  
Edinburg, Texas 78542  
Phone (956) 292-7080  
Fax (956) 292-7089

**Precinct No. 1 Substation**

1902 Joe Stephens Ave.  
Weslaco, Texas 78596  
Phone (956) 968-4734  
Fax (956) 973-7850

**Precinct No. 3 Substation**

2401 N. Moorefield Road  
Mission, Texas 78572  
Phone (956) 205-7045  
Fax (956) 205-7049

**PIPELINE AND UTILITY PERMIT APPLICATION PACKET**

10. Pressure (each line):

APPROXIMATELY 60 PSI

11. Content (each line):

POTABLE WATER

12. Is this a common carrier pipeline or utility? If yes, please submit the Applicant's Texas Railroad Commission Form "T-4" or similar form designating the facility:

NOT APPLICABLE

13. Does Applicant have the Power of Eminent Domain?

UTILITY OWNER - NORTH ALAMO WATER SUPPLY CORPORATION  
(NAWSC)

14. Will the product be carried for hire or by the owner of the goods?

PRODUCT CARRIED BY NAWSC

15. Where is the origin of the line?

GRID NETWORK SYSTEM

16. Where is the destination of the line?

GRID NETWORK SYSTEM

17. Utility Crossing Coordinate X: 26D 158M 19S Y: 98D 03' 04"  
(NAD 83 Texas South FIPS 4205 feet)



## Hidalgo County Planning Department

**T.J. Arredondo, CFM**  
*Director of Planning*

**Main Office**

1304 S. 25<sup>th</sup> Street  
Edinburg, Texas 78542  
Phone (956) 318-2840  
Fax (956) 318-2844

**Engineering Projects Office**

902 N. Doolittle Road  
Edinburg, Texas 78542  
Phone (956) 292-7080  
Fax (956) 292-7089

**Precinct No. 1 Substation**

1902 Joe Stephens Ave.  
Weslaco, Texas 78596  
Phone (956) 968-4734  
Fax (956) 973-7850

**Precinct No. 3 Substation**

2401 N. Moorefield Road  
Mission, Texas 78572  
Phone (956) 205-7045  
Fax (956) 205-7049

## PIPELINE AND UTILITY PERMIT APPLICATION PACKET

If requested permit is granted by HCPD, Applicant, in consideration thereof, agrees and binds itself as follows:

1. All pipelines or utilities herein will be horizontally placed within the right-of-way as determined by HCPD and at a minimum depth of five (5) feet below natural ground. Depth, horizontal, and vertical location shall be confirmed by HCPD Inspectors.
2. Location map, profile, and plans concerning the proposed pipeline or utility crossing will furnished with this application.
3. HCPD will be notified in writing ten days prior to the beginning date of construction under this permit.
4. Applicant will bear the entire expense of all future relocations of any pipelines or utilities should such relocation, at the sole discretion of the Hidalgo County Commissioners Court, be necessary for improvements, alteration, or maintenance of the Hidalgo County's easement or property of interest.
5. Applicant will notify the HCPD at least 48 hours prior to covering work and or completion of its work and removal of its equipment from the job site to permit HCPD to make an inspection.
6. Upon notification by the HCPD, the Applicant will promptly repair or rectify any deficiency or condition caused by the Applicant's operations or installations under this permit. Applicant will leave easement in as near the same condition or better, in the HCPD's sole judgment, as it existed prior to the commencement of the operations under this permit.



## Hidalgo County Planning Department

**T.J. Arredondo, CFM**  
*Director of Planning*

**Main Office**

1304 S. 25<sup>th</sup> Street  
Edinburg, Texas 78542  
Phone (956) 318-2840  
Fax (956) 318-2844

**Engineering Projects Office**

902 N. Doolittle Road  
Edinburg, Texas 78542  
Phone (956) 292-7080  
Fax (956) 292-7089

**Precinct No. 1 Substation**

1902 Joe Stephens Ave.  
Weslaco, Texas 78596  
Phone (956) 968-4734  
Fax (956) 973-7850

**Precinct No. 3 Substation**

2401 N. Moorefield Road  
Mission, Texas 78572  
Phone (956) 205-7045  
Fax (956) 205-7049

## PIPELINE AND UTILITY PERMIT APPLICATION PACKET

7. Hidalgo County shall not be liable or responsible for, and shall be saved and held harmless by Applicant, and further shall be indemnified by Applicant, from and against any and all suits, actions, losses, damages, claims, or liability of any character, type, or description, including all expenses of litigation, court costs, attorney's fees, and engineering fees for injury or death to any person, or injury to any property, received or sustained by any person or persons or property, arising out of, or occasioned by, directly or indirectly, the performance of Applicant under this agreement, including claims and damages arising in part from the negligence of the Hidalgo County.

It is the expressed intent of the parties to this agreement that the indemnity provided for in this section is extended by Applicant to indemnity and protect Hidalgo County from the consequences of Hidalgo County's own negligence, whether that negligence is the sole or contributory cause of the resultant injury death, or damage.

Applicant further agrees to defend, at its own expense, with attorneys acceptable to Hidalgo County and on behalf of the Hidalgo County, and in the name of Hidalgo County, any claim or litigation brought against the Hidalgo County in connection with any such injury, death or damage.

Before construction is begun on such pipeline or utility crossings, Applicant will furnish to the HCPD a certificate of insurance (or other security approved by the HCPD) payable to Hidalgo County and protecting Hidalgo County (as an additional named insured) against any claims for personal injuries or damages to property resulting from the operations of Applicant, its agents, servants, employees, and contractors under this permit. Insurance is to be supplied in accordance with the attached Schedule A.

8. Hidalgo County makes no warranties, expressed or implied, in the granting of this permit; nor does Hidalgo County purport to grant any property interest or exclusive privileges whatsoever by granting such permit. It is specifically understood that Hidalgo County is not the agent for, nor does it act for, the fee owners or any persons or entities having any right, or title to possession of the land upon which the Hidalgo County's easement or other property interest is located. Furthermore, in granting this permit Hidalgo County makes no representation or warranty that it has any property interest, including, but not limited to, an easement or right of way, in the land



## Hidalgo County Planning Department

**T.J. Arredondo, CFM**  
*Director of Planning*

**Main Office**

1304 S. 25<sup>th</sup> Street  
Edinburg, Texas 78542  
Phone (956) 318-2840  
Fax (956) 318-2844

**Engineering Projects Office**

902 N. Doolittle Road  
Edinburg, Texas 78542  
Phone (956) 292-7080  
Fax (956) 292-7089

**Precinct No. 1 Substation**

1902 Joe Stephens Ave.  
Weslaco, Texas 78596  
Phone (956) 968-4734  
Fax (956) 973-7850

**Precinct No. 3 Substation**

2401 N. Moorefield Road  
Mission, Texas 78572  
Phone (956) 205-7045  
Fax (956) 205-7049

## PIPELINE AND UTILITY PERMIT APPLICATION PACKET

upon which Applicant constructs, maintains, repairs, or modifies the pipelines or utilities, made the subject of this application, nor does Hidalgo County make any representation or warranty as to the validity, quality or extent of such property interest, if any. Applicant acknowledges its understanding that Hidalgo County in granting this permit, does not convey or grant to Applicant any rights, title or interest for which is has no legal authority to grant or convey.

9. Applicant binds itself to comply with all federal, state, and local laws or regulations and will obtain all necessary permits from all local and federal agencies required by law before installation or construction is begun.
10. Applicant will install its pipelines and utilities in a manner and location as shown in the plans and specifications filed with HCPD in support of this application for permit. Hidalgo County Planning Department's representative may at any time make such inspection as such engineer or other representation may deem necessary to assure that the construction of the pipeline or utilities is in accordance with the plans and specifications submitted, and said engineer or representative shall have the right to temporarily suspend Applicant's work if necessary, while such inspection is being made. Should Applicant not install the pipelines or utilities in accordance with the terms and conditions of this permit, Applicant agrees that the Hidalgo County shall have the right to require, at Applicant's expense, the removal of the pipelines and utilities and its replacement in conformance to said plans and specifications and conditions of this permit. Hidalgo County may revoke this permit and suspend all work hereunder if it is determined by Hidalgo County that the pipelines or utilities are not being installed in accordance with such plans and specifications and conditions of this permit. The suspension or revocation of this permit shall not be a basis for a claim for damages against Hidalgo County.
11. Except in emergency situations where it is necessary to protect life and property, Applicant will not make any change, modification, or alteration in or to the pipelines or utilities without first securing a new or amended permit from Hidalgo County prior to the making of any such change. Applicant will maintain the pipelines or utilities hereby authorized in good and safe condition, and in accordance with plans, specifications, and this permit.



## Hidalgo County Planning Department

**T.J. Arredondo, CFM**  
*Director of Planning*

### Main Office

1304 S. 25<sup>th</sup> Street  
Edinburg, Texas 78542  
Phone (956) 318-2840  
Fax (956) 318-2844

### Engineering Projects Office

902 N. Doolittle Road  
Edinburg, Texas 78542  
Phone (956) 292-7080  
Fax (956) 292-7089

### Precinct No. 1 Substation

1902 Joe Stephens Ave.  
Weslaco, Texas 78596  
Phone (956) 968-4734  
Fax (956) 973-7850

### Precinct No. 3 Substation

2401 N. Moorefield Road  
Mission, Texas 78572  
Phone (956) 205-7045  
Fax (956) 205-7049

## PIPELINE AND UTILITY PERMIT APPLICATION PACKET

12. Applicant agrees to pay HCPD a permit fee to cover administrative costs in the amount of **\$500.00**, plus a reimbursement to HCPD for any necessary engineering fees which may be incurred for the study and processing of the Application. This fee will permit a single pipeline or utility to be within County right-of-way. Applicant further agrees to pay an additional fee of **\$500.00** for each additional line included in permit application at the same location; however, more than one location may be included in a single application.

Requests to lay additional line or lines, not included in an initial permit application, must be made by separate application, with new permit fees paid accordingly and support data provided.

All permits fees must be submitted with the application for permit.

Permit fees submitted with this application for which pipeline or utility crossing are not approved by Hidalgo County Commissioners Court will be refunded to Applicant.

Permit fees may be waived where Applicant is a state, county, municipality, or a special political subdivision.

13. The Applicant is allowed one hundred twenty days (120) from the granting of the permit to start construction of the pipelines or utilities crossings. Once started, the Applicant is allowed ninety (90) days to complete all work under such permit. All construction must be completed within two hundred ten (210) days from the date of issuance of permit. Upon application, extension of the time periods set forth in this paragraph may be granted by the Hidalgo County Commissioners Court. Such applications for extension must be received by HCPD at least thirty days before the expiration of the two hundred ten (210) days period. A new permit fee, in accordance with Paragraph 12 hereof, will be charged for each extension granted.

Construction of any pipeline or utility crossing will not begin until written approval has been given by HCPD.

14. All provisions of the Pipeline and Utility Permit Administration Policy of Hidalgo County, if any, and all amendments thereto, are hereby incorporated herein as part of the terms and conditions of this permit for all purposes.



## Hidalgo County Planning Department

**T.J. Arredondo, CFM**  
*Director of Planning*

**Main Office**

1304 S. 25<sup>th</sup> Street  
Edinburg, Texas 78542  
Phone (956) 318-2840  
Fax (956) 318-2844

**Engineering Projects Office**

902 N. Doolittle Road  
Edinburg, Texas 78542  
Phone (956) 292-7080  
Fax (956) 292-7089

**Precinct No. 1 Substation**

1902 Joe Stephens Ave.  
Weslaco, Texas 78596  
Phone (956) 968-4734  
Fax (956) 973-7850

**Precinct No. 3 Substation**

2401 N. Moorefield Road  
Mission, Texas 78572  
Phone (956) 205-7045  
Fax (956) 205-7049

## PIPELINE AND UTILITY PERMIT APPLICATION PACKET

15. Applicant warrants and represents that it has secured from all fee owners of the involved property an easement or other property rights to construct, repair or modify the pipeline or utility in the manner set forth herein.
16. This Pipeline and Utility Permit if granted by Hidalgo County is subject to any and all other requirements, specifications and conditions listed in Exhibit A attached hereto.
17. Hidalgo County requires all coordinates of all utility crossings. Horizontal datum to be in NAD 83 State Plane Texas South 4205 feet and vertical datum in NAVD 88 Geoid 12a.
18. This permit constitutes the entire agreement between the parties with regard to the subject matter hereof, and all prior agreements, representations, and negotiations between the parties regarding the subject matter are hereby superseded. This permit shall not be altered or amended except by an agreement in writing executed by the parties hereto.
19. Applicant warrants and represents that its undersigned representative has full authority to bind Applicant to the terms and conditions of the foregoing Application and Agreement for Pipeline or Utility Permit.



**Hidalgo County  
Planning  
Department**

**T.J. Arredondo, CFM**  
*Director of Planning*

**Main Office**

1304 S. 25<sup>th</sup> Street  
Edinburg, Texas 78542  
Phone (956) 318-2840  
Fax (956) 318-2844

**Engineering Projects Office**

902 N. Doolittle Road  
Edinburg, Texas 78542  
Phone (956) 292-7080  
Fax (956) 292-7089

**Precinct No. 1 Substation**

1902 Joe Stephens Ave.  
Weslaco, Texas 78596  
Phone (956) 968-4734  
Fax (956) 973-7850

**Precinct No. 3 Substation**

2401 N. Moorefield Road  
Mission, Texas 78572  
Phone (956) 205-7045  
Fax (956) 205-7049

**PIPELINE AND UTILITY PERMIT APPLICATION PACKET**

DATED this 30<sup>th</sup> day of August, 20 18.

Angelicz Hingosa  
(Name of Applicant – Printed or Typed)

By: Ang Hingosa  
Signature

Title: New Accounts Supervisor

STATE OF TEXAS  
COUNTY OF HIDALGO

SUBSCRIBED AND SWORN TO before me the Applicant,  
Angelicz Hingosa, on this 30<sup>th</sup> day of August, 20 18,  
to which withess my hand and seal of office.



Susan J. Headley  
Notary Public for the State of Texas

My Commission Expires: 6-26-2021



**Hidalgo County  
Planning  
Department**

**T.J. Arredondo, CFM**  
*Director of Planning*

**Main Office**

1304 S. 25<sup>th</sup> Street  
Edinburg, Texas 78542  
Phone (956) 318-2840  
Fax (956) 318-2844

**Engineering Projects Office**

902 N. Doolittle Road  
Edinburg, Texas 78542  
Phone (956) 292-7080  
Fax (956) 292-7089

**Precinct No. 1 Substation**

1902 Joe Stephens Ave.  
Weslaco, Texas 78596  
Phone (956) 968-4734  
Fax (956) 973-7850

**Precinct No. 3 Substation**

2401 N. Moorefield Road  
Mission, Texas 78572  
Phone (956) 205-7045  
Fax (956) 205-7049

**PIPELINE AND UTILITY PERMIT APPLICATION PACKET**

**APPROVAL OF APPLICATION BY  
HIDALGO COUNTY PLANNING DEPARTMENT**

Came on for consideration this \_\_\_\_\_ day of \_\_\_\_\_,  
20\_\_\_\_. The above and foregoing Application for Pipeline and Utility  
Permit, and after consideration of the same by the Hidalgo County  
Commissioners Court, said Application and Agreement for Pipeline or  
Utility Permit is hereby APPROVED.

HIDALGO COUNTY:

\_\_\_\_\_  
Ramon Garcia, County Judge



**Hidalgo County  
Planning  
Department**

**T.J. Arredondo, CFM**  
*Director of Planning*

**Main Office**

1304 S. 25<sup>th</sup> Street  
Edinburg, Texas 78542  
Phone (956) 318-2840  
Fax (956) 318-2844

**Engineering Projects Office**

902 N. Doolittle Road  
Edinburg, Texas 78542  
Phone (956) 292-7080  
Fax (956) 292-7089

**Precinct No. 1 Substation**

1902 Joe Stephens Ave.  
Weslaco, Texas 78596  
Phone (956) 968-4734  
Fax (956) 973-7850

**Precinct No. 3 Substation**

2401 N. Moorefield Road  
Mission, Texas 78572  
Phone (956) 205-7045  
Fax (956) 205-7049

**PIPELINE AND UTILITY PERMIT APPLICATION PACKET**

**EXHIBIT A**

(Please insert description of project location and supporting documents for proposed utility work)

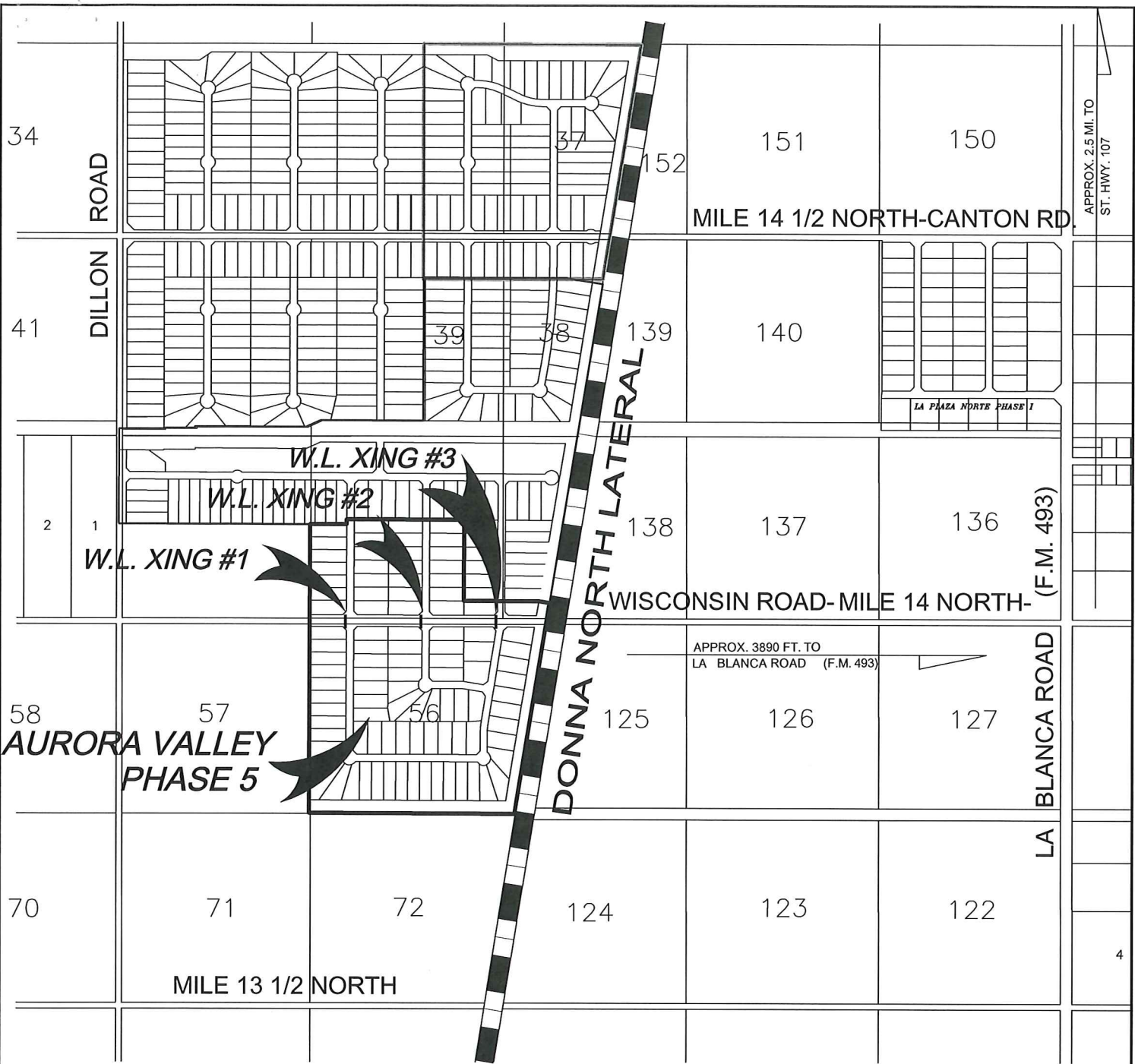

SCALE: 1" = 1000'

## GENERAL LOCATION MAP AURORA VALLEY PHASE 5



TBPLS No. 10096900

BOOK T-, PG.  
DATE: 8/7/18  
JOB No. 17192.00  
FILE NAME: AURORA VALLEY PH5  
DRAWN BY: R. DE JESUS

**MELDEN & HUNT INC.**  
CONSULTANTS • ENGINEERS • SURVEYORS

115 W. McINTYRE  
EDINBURG, TX 78541  
PH: (956) 381-0981  
FAX: (956) 381-1839  
ESTABLISHED 1947  
www.meldenandhunt.com

© COPYRIGHT 2018 MELDEN & HUNT, INC. ALL RIGHTS RESERVED

\Lead Development\Residential\Hideler County\17192 - Aurora Valley Phase 5 (Donna FT) \BPT\17192 00 - Plot Development\AutoCad File\DWG\17192-DI AT AURORA VALLEY PH V-BEV-NEW-2.dwg AVS-DI AT WAT



# CERTIFICATE OF LIABILITY INSURANCE

DATE (MM/DD/YYYY)  
07/17/2018

THIS CERTIFICATE IS ISSUED AS A MATTER OF INFORMATION ONLY AND CONFERS NO RIGHTS UPON THE CERTIFICATE HOLDER. THIS CERTIFICATE DOES NOT AFFIRMATIVELY OR NEGATIVELY AMEND, EXTEND OR ALTER THE COVERAGE AFFORDED BY THE POLICIES BELOW. THIS CERTIFICATE OF INSURANCE DOES NOT CONSTITUTE A CONTRACT BETWEEN THE ISSUING INSURER(S), AUTHORIZED REPRESENTATIVE OR PRODUCER, AND THE CERTIFICATE HOLDER.

IMPORTANT: If the certificate holder is an ADDITIONAL INSURED, the policy(ies) must be endorsed. If SUBROGATION IS WAIVED, subject to the terms and conditions of the policy, certain policies may require an endorsement. A statement on this certificate does not confer rights to the certificate holder in lieu of such endorsement(s).

PRODUCER	SanJuan Ins Agency,IncDBA Valley Ins Providers&/orTruckers Ins PO Dwr3783 McAllen TX 78502-	CONTACT NAME: ALEYDA MOLINA	FAX (A/C, No): (956)781-5247
		PHONE (A/C, No., Ext): 956-685-1936	E-MAIL ADDRESS: amolina@vip-ins.net
INSURED	PEGA JPS UTILITIES LLC SAENZ PEDRO 24105 BRUSHLINE RD. Edinburg TX 78542-	INSURER(S) AFFORDING COVERAGE NAIC #	
		INSURER A: TECHNOLOGY INSURANCE COMPANY	
		INSURER B: TEXAS MUTUAL INSURANCE COMPANY 22945	
		INSURER C: TECHNOLOGY INSURANCE COMPANY	
		INSURER D:	
		INSURER E:	

COVERAGES CERTIFICATE NUMBER: REVISION NUMBER:

THIS IS TO CERTIFY THAT THE POLICIES OF INSURANCE LISTED BELOW HAVE BEEN ISSUED TO THE INSURED NAMED ABOVE FOR THE POLICY PERIOD INDICATED. NOTWITHSTANDING ANY REQUIREMENT, TERM OR CONDITION OF ANY CONTRACT OR OTHER DOCUMENT WITH RESPECT TO WHICH THIS CERTIFICATE MAY BE ISSUED OR MAY PERTAIN, THE INSURANCE AFFORDED BY THE POLICIES DESCRIBED HEREIN IS SUBJECT TO ALL THE TERMS, EXCLUSIONS AND CONDITIONS OF SUCH POLICIES. LIMITS SHOWN MAY HAVE BEEN REDUCED BY PAID CLAIMS.

INSR LTR	TYPE OF INSURANCE	ADDL INSD	SUBR WVD	POLICY NUMBER	POLICY EFF (MM/DD/YYYY)	POLICY EXP (MM/DD/YYYY)	LIMITS
A	<input checked="" type="checkbox"/> COMMERCIAL GENERAL LIABILITY <input type="checkbox"/> CLAIMS-MADE <input checked="" type="checkbox"/> OCCUR <input checked="" type="checkbox"/> \$1000 DED PD PER OCC  GEN'L AGGREGATE LIMIT APPLIES PER: <input type="checkbox"/> POLICY <input type="checkbox"/> PRO-JECT <input type="checkbox"/> LOC <input type="checkbox"/> OTHER:	X	X	TPP105999104	04/02/2018	04/02/2019	EACH OCCURRENCE \$ 1,000,000 DAMAGE TO RENTED PREMISES (Ea occurrence) \$ 100,000 MED EXP (Any one person) \$ 5,000 PERSONAL & ADV INJURY \$ 1,000,000 GENERAL AGGREGATE \$ 2,000,000 PRODUCTS - COMPIOP AGG \$ 2,000,000 \$
A	AUTOMOBILE LIABILITY <input type="checkbox"/> ANY AUTO <input type="checkbox"/> ALL OWNED AUTOS <input checked="" type="checkbox"/> HIRED AUTOS <input checked="" type="checkbox"/> SCHEDULED AUTOS <input checked="" type="checkbox"/> NON-OWNED AUTOS	X	X	TPP105999104	04/02/2018	04/02/2019	COMBINED SINGLE LIMIT (Ea accident) \$ 1,000,000 BODILY INJURY (Per person) \$ BODILY INJURY (Per accident) \$ PROPERTY DAMAGE (Per accident) \$ \$
	<input type="checkbox"/> UMBRELLA LIAB <input type="checkbox"/> EXCESS LIAB <input type="checkbox"/> OCCUR <input type="checkbox"/> CLAIMS-MADE <input type="checkbox"/> DED <input type="checkbox"/> RETENTION \$						EACH OCCURRENCE \$ AGGREGATE \$ \$
B	WORKERS COMPENSATION AND EMPLOYERS' LIABILITY ANY PROPRIETOR/PARTNER/EXECUTIVE OFFICER/MEMBER EXCLUDED? (Mandatory in NH) If yes, describe under DESCRIPTION OF OPERATIONS below	X		TSF0001267910-4	04/19/2018	04/19/2019	<input checked="" type="checkbox"/> PER STATUTE <input type="checkbox"/> OTH-ER E.L. EACH ACCIDENT \$ 1,000,000 E.L. DISEASE - EA EMPLOYEE \$ 1,000,000 E.L. DISEASE - POLICY LIMIT \$ 1,000,000
A	CONTRACTORS EQUIPMENT			TPP105999104	04/02/2018	04/02/2019	RENTED/LEASED 200,000 DEDUCTIBLE \$1,000.

DESCRIPTION OF OPERATIONS / LOCATIONS / VEHICLES (ACORD 101, Additional Remarks Schedule, may be attached if more space is required)  
PROJECT: AURORA VALLEY PHASE 5 - UTILITY IMPROVEMENTS

CERTIFICATE HOLDER CANCELLATION AI 021550

RHODES ENTERPRISES, INC. 200 S 10TH ST. #1400 MCALLEN TX 78501-	SHOULD ANY OF THE ABOVE DESCRIBED POLICIES BE CANCELLED BEFORE THE EXPIRATION DATE THEREOF, NOTICE WILL BE DELIVERED IN ACCORDANCE WITH THE POLICY PROVISIONS.
	AUTHORIZED REPRESENTATIVE

N  
 BEARING BASIS AS PER  
 TEXAS STATE PLANE GRID  
 COORDINATE SYSTEM NAD 83  
 TEXAS SOUTH 4205  
 ELEVATION PER NAVD 88  
 (GEOID 2003)  
 SCALE: 1" = 100'

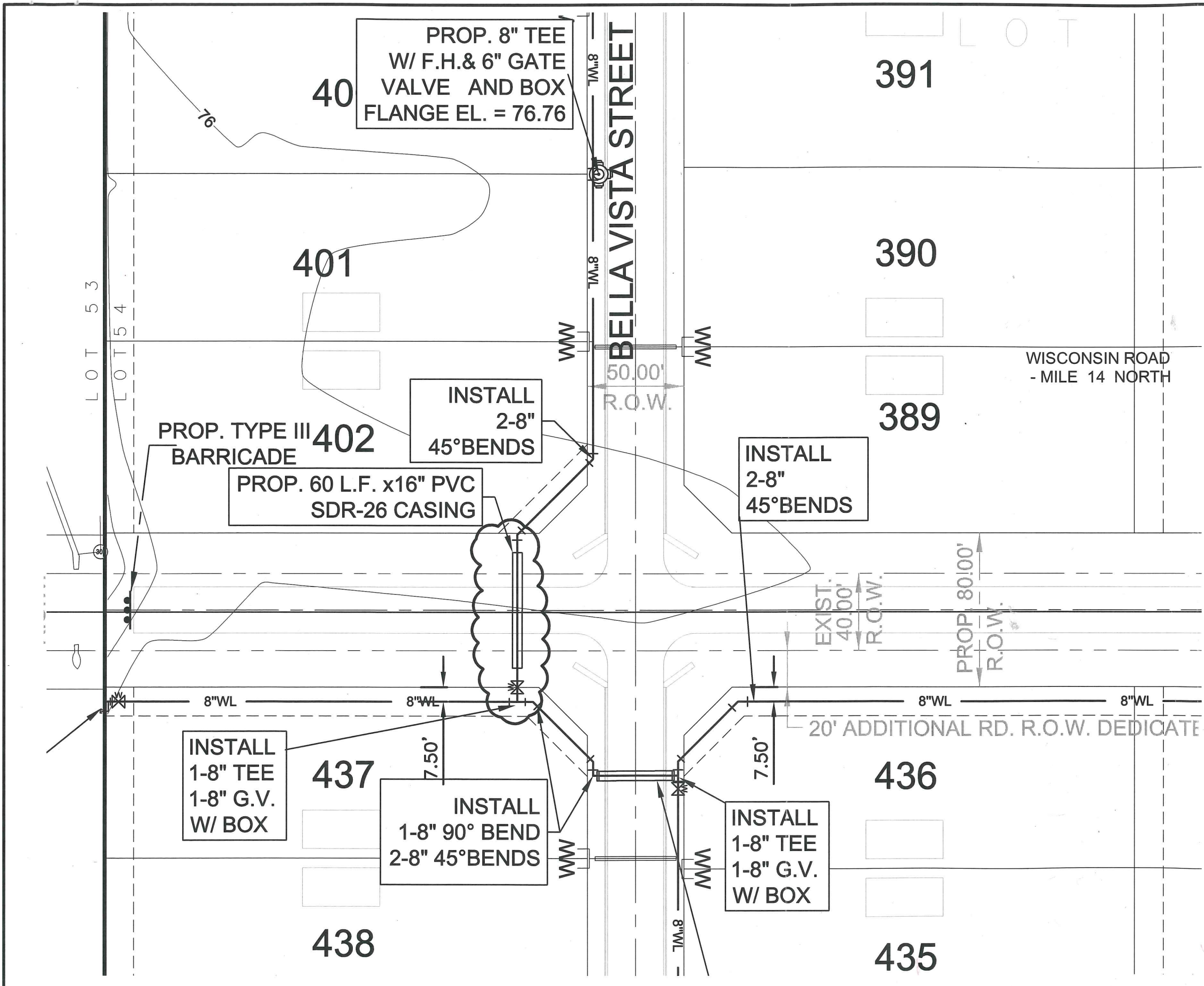

**WATER CROSSING NO.1**  
**AURORA VALLEY PHASE 5**

 <small>TBPLS No. 10098900</small>	<b>MELDEN &amp; HUNT INC.</b>	
	<small>CONSULTANTS • ENGINEERS • SURVEYORS</small>	
	<small>BOOK T- PG.</small>	<small>115 W. MCINTYRE</small>
	<small>DATE: 8/29/18</small>	<small>EDINBURG, TX 78541</small>
	<small>JOB No. 17192.00</small>	<small>PH: (956) 381-0981</small>
<small>FILE NAME: AURORA VALLEY PH5</small>	<small>FAX: (956) 381-1839</small>	
<small>DRAWN BY: R. DE JESUS</small>	<small>ESTABLISHED 1947</small>	
	<small>www.meldenandhunt.com</small>	

Y:\land Development\Residential\Hidalgo County\17192 - Aurora Valley Phase 5 (Danon ETI) (REV 17192.00 - Plot Development)\AutoCad Files\DWG\17192-PLAT AURORA VALLEY PH 5-REV-NEW-2.dwg AV5-PLAT.WA

5 4

PROP. 8" TEE  
W/ F.H. & 6" GATE  
VALVE AND BOX  
FLANGE EL. = 75.83

HARMONIA DR.

377

31

REMOVE EX  
& INSTALL 8"

387

376

388

INSTALL  
2-8"  
45° BENDS

MILE 14 NORTH

375

31

PROP. 60 L.F. x 16" PVC  
SDR-26 CASING

20' ADDITIONAL RD. R.O.W. DEDICATED BY THIS PLAT

40.00'  
40.00'

LOT 5 4  
LOT 5 6

WISCONSIN ROAD - MILE 14

8" WL

DED BY THIS PLAT

410

INSTALL  
1-8" TEE  
2-8" BENDS  
2-8" G.V.  
W/ BOX

409

PROP. 60 L  
SDR

403

WATER CROSSING NO.2  
AURORA VALLEY PHASE 5

411

50.00'  
R.O.W.

408

LOT

5 6

N  
BEARING BASIS AS PER  
TEXAS STATE PLANE GRID  
COORDINATE SYSTEM NAD 83  
TEXAS SOUTH 4205  
ELEVATION PER NAVD 88  
(GEOID 2003)  
SCALE: 1" = 50'



MELDEN & HUNT INC.  
CONSULTANTS • ENGINEERS • SURVEYORS

TBPLS No. 10096900  
BOOK T-1, PG.  
DATE: 8/29/18  
JOB No. 17192.00  
FILE NAME: AURORA VALLEY PH5  
DRAWN BY: R. DE JESUS

115 W. MCINTYRE  
EDINBURG, TX 78541  
PH: (956) 381-0981  
FAX: (956) 381-1839  
ESTABLISHED 1947  
www.meldenandhunt.com

© COPYRIGHT 2018 MELDEN & HUNT, INC. ALL RIGHTS RESERVED

\\land\Development\Residential\Hidalgo\Count\17192 - Aurora Valley Phase 5 - Plat Development\AutoCad Files\DWG\17192-PLAT AURORA VALLEY PH 5-REV-NEW-2.dwg AV5-PLAT WA

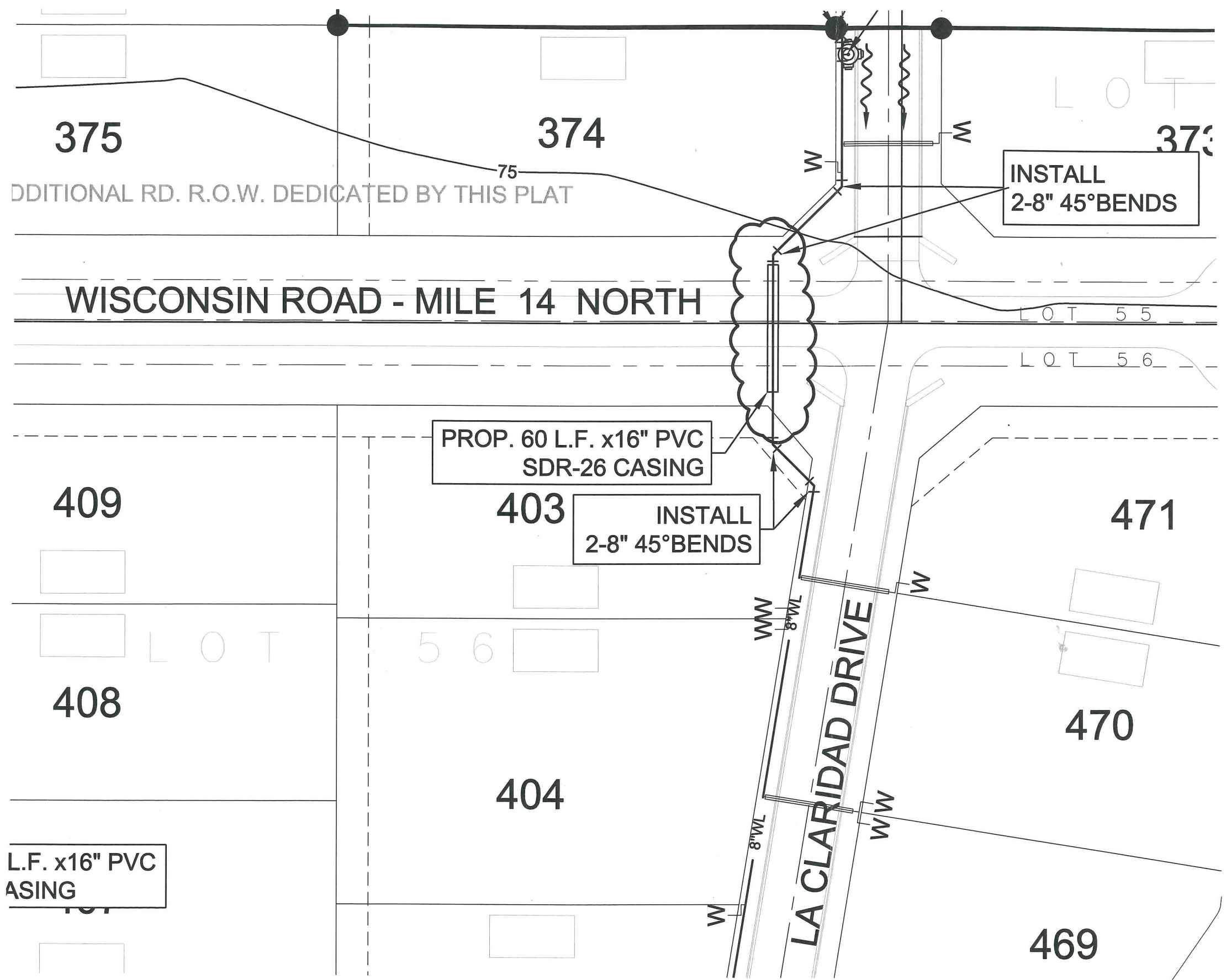

  
 BEARING BASIS AS PER
   
 TEXAS STATE PLANE GRID
   
 COORDINATE SYSTEM NAD 83
   
 TEXAS SOUTH 4205
   
 ELEVATION PER NAVD 88
   
 (GEOID 2003)
   
 SCALE: 1" = 50'



**WATER CROSSING NO.3**  
**AURORA VALLEY PHASE 5**

 <small>TBPLS No. 10096900</small>	<b>MELDEN &amp; HUNT INC.</b> <small>CONSULTANTS • ENGINEERS • SURVEYORS</small>	
	<small>BOOK T-, PG.</small> <small>DATE: 8/29/18</small> <small>JOB No. 17192.00</small> <small>FILE NAME: AURORA VALLEY PH5</small> <small>DRAWN BY: R. DE JESUS</small>	<small>115 W. McINTYRE</small> <small>EDINBURG, TX 78541</small> <small>PH: (956) 381-0981</small> <small>FAX: (956) 381-1839</small> <small>ESTABLISHED 1947</small> <small>www.meldenandhunt.com</small>

X:\Land\_Development\Bastion\Hidalgo\_County\17192 - Aurora Valley Phase 5 (Dillon, ET) (RFL)\17192.00 - Plat\_Development\AutoCad\_Files\DWG\17192-Plat\_Aurora\_Valley\_Phase\_5.dwg