



HIDALGO COUNTY PLANNING DEPARTMENT

T.J. Arredondo, CFM
Director of Planning

1304 SOUTH 25TH STREET
EDINBURG TEXAS 78539
Tel. 956-318-2840 Fax. 956-318-2844

HIDALGO COUNTY COMMISSIONERS COURT MEETING

DATE: 10-23-2018

PROPOSED AMENDED PLAT OF SAN JACINTO ESTATES NO. 4 PHASE I SUBDIVISION, PRECINCT No. 1.

ENGINEER: QUINTANILLA, HEADLEY & ASSOCIATES DEVELOPER: SAN JACINTO ENTERPRISES, LLC.

PRELIMINARY APPROVAL FINAL APPROVAL FINAL APPROVAL WITH FINANCIAL GUARANTEE WITH VARIANCE

NUMBER OF LOTS: 45 *SINGLE FAMILY *MULTI-FAMILY COMMERCIAL INSTITUTIONAL

LOCATION DESCRIPTION: NORTH OF MILE 14 NORTH ROAD APPROXIMATELY ¼ MILE WEST OF FM 1015.

SUBDIVISION LIES WITHIN THE: THE RURAL AREA OF THE COUNTY

DRAINAGE REPORT WAS APPROVED BY HCDD#1: ON 7-27-2016 PROPERTY LIES WITHIN FLOOD ZONE: "X" AS PER FEMA.

DRAINAGE DESIGN: DRAINAGE WILL BE PROVIDED BY STORM DRAINAGE PIPE SYSTEM AND DETENTION WILL BE PROVIDED BY WIDENING THE EXISTING DRAIN DITCH.

ROAD R.O.W. DEDICATION: NO R.O.W. DEDICATION WILL BE REQUIRED.

H.C.R.O.W. FINAL APPROVAL DATE: 8-14-2017 BY, DANNY GUZMAN, PCT. 1 R.O.W. AGENT

H.C.H.D. FINAL APPROVAL DATE: 12-04-2017 BY, ENVIRONMENTAL HEALTH DIVISION MANAGER

SEWER SYSTEM: OSSF HAVE BEEN INSTALLED AND INSPECTED BY HCHD.

WATER SERVICE PROVIDER: N.A.W.S.C. LINE SIZE: 8" LOCATION: MILE 14 NORTH ROAD.

H.C.E.O.C. FINAL APPROVAL DATE: 7-17-2017: BY MARTIN RAMIREZ ENVIRONMENTAL COMPLIANCE COORDINATOR

LARGE CONSTRUCTION

THE APPLICANT HAS SUBMITTED THE REQUIRED NOI AS PER PART II, SECTION E OF THE TPDES GENERAL PERMIT FOR CONSTRUCTION ACTIVITIES (TXR150000) ALONG WITH A COPY OF THE EROSION CONTROL PLAN FOR THE PROPOSED PROJECT.

PRELIMINARY APPROVAL FROM THE
HIDALGO COUNTY COMMISSIONERS COURT ON:

STAFF RECOMMENDS: **Preliminary Approval** *subject comments and future recommendations by planning and other Departments.*

Final Approval *subject to recommendations other departments*

This subdivision plat has been reviewed and complies with the Hidalgo County Subdivision Rules, Texas Water Development Board Model Subdivision Rules and The Texas Local Government Code.

*

AMENDED PLAT OF SAN JACINTO ESTATES No. 4 PHASE I

A 32.42 ACRE TRACT OF LAND OUT OF FARM TRACT 441, WEST AND ADAMS TRACTS SUBDIVISION, HIDALGO COUNTY, TEXAS, ACCORDING TO THE MAP OR PLAT THEREOF RECORDED IN VOLUME 2, PAGE 34-37, MAP RECORDS, HIDALGO COUNTY, TEXAS AND ACCORDING TO WARRANTY DEED WITH VENDOR'S LIEN RECORDED UNDER COUNTY CLERK'S DOCUMENT NUMBER 2001825, OFFICIAL RECORDS, HIDALGO COUNTY, TEXAS.

METES AND BOUNDS

A 32.42 ACRE TRACT OF LAND OUT OF FARM TRACT 441, WEST AND ADAMS TRACTS SUBDIVISION, HIDALGO COUNTY, TEXAS, ACCORDING TO THE MAP OR PLAT THEREOF RECORDED IN VOLUME 2, PAGES 34-37, MAP RECORDS, HIDALGO COUNTY, TEXAS, AND ACCORDING TO WARRANTY DEED WITH VENDOR'S LIEN RECORDED UNDER COUNTY CLERK'S DOCUMENT NUMBER 2001825, OFFICIAL RECORDS, HIDALGO COUNTY, TEXAS, REFERENCE TO WHICH IS HERE MADE FOR ALL PURPOSES AND BEING MORE PARTICULARLY DESCRIBED BY METES AND BOUNDS AS FOLLOWS.

BEGINNING AT A COTTON PICKER SPINDLE SET IN THE CENTERLINE OF MILE 14 NORTH ROAD FOR THE SOUTHEAST CORNER OF FARM TRACT 441 AND THE SOUTHWEST CORNER OF THIS TRACT.

THENCE, WEST, ALONG THE SOUTH LINE OF FARM TRACT 441 AND THE CENTERLINE OF MILE 14 NORTH ROAD, A DISTANCE OF 1,259.28 FEET TO A COTTON PICKER SPINDLE SET FOR THE SOUTHWEST CORNER OF THIS TRACT.

THENCE, NORTH, PASSING A 1/2" IRON ROD WITH CAP STAMPED RPLS 4856 SET AT 15.00 FEET FOR THE NORTH RIGHT OF WAY LINE OF MILE 14 NORTH ROAD, A TOTAL DISTANCE OF 40.00 FEET TO A 1/2" IRON ROD WITH CAP STAMPED RPLS 4856 SET FOR AN EXTERIOR CORNER OF THIS TRACT.

THENCE, N 45°00' E, A DISTANCE OF 35.36 FEET TO A 1/2" IRON ROD WITH CAP STAMPED RPLS 4856 SET FOR AN INTERIOR CORNER OF THIS TRACT.

THENCE, NORTH, A DISTANCE OF 128.00 FEET TO A 1/2" IRON ROD WITH CAP STAMPED RPLS 4856 SET FOR AN INTERIOR CORNER OF THIS TRACT.

THENCE, N 45°00' W, A DISTANCE OF 35.36 FEET TO A 1/2" IRON ROD WITH CAP STAMPED RPLS 4856 SET FOR AN EXTERIOR CORNER OF THIS TRACT.

THENCE, NORTH, A DISTANCE OF 50.00 FEET TO A 1/2" IRON ROD WITH CAP STAMPED RPLS 4856 SET FOR AN EXTERIOR CORNER OF THIS TRACT.

THENCE, N 45°00' E, A DISTANCE OF 35.36 FEET TO A 1/2" IRON ROD WITH CAP STAMPED RPLS 4856 SET FOR AN INTERIOR CORNER OF THIS TRACT.

THENCE, NORTH, A DISTANCE OF 304.00 FEET TO A 1/2" IRON ROD WITH CAP STAMPED RPLS 4856 SET FOR AN INTERIOR CORNER OF THIS TRACT.

THENCE, N 45°00' W, A DISTANCE OF 35.36 FEET TO A 1/2" IRON ROD WITH CAP STAMPED RPLS 4856 SET FOR AN EXTERIOR CORNER OF THIS TRACT.

THENCE, NORTH, A DISTANCE OF 50.00 FEET TO A 1/2" IRON ROD WITH CAP STAMPED RPLS 4856 SET FOR AN EXTERIOR CORNER OF THIS TRACT.

THENCE, N 45°00' E, A DISTANCE OF 35.36 FEET TO A 1/2" IRON ROD WITH CAP STAMPED RPLS 4856 SET FOR AN INTERIOR CORNER OF THIS TRACT.

THENCE, NORTH, A DISTANCE OF 304.00 FEET TO A 1/2" IRON ROD WITH CAP STAMPED RPLS 4856 SET FOR AN INTERIOR CORNER OF THIS TRACT.

THENCE, N 45°00' W, A DISTANCE OF 35.36 FEET TO A 1/2" IRON ROD WITH CAP STAMPED RPLS 4856 SET FOR AN EXTERIOR CORNER OF THIS TRACT.

THENCE, NORTH, A DISTANCE OF 50.00 FEET TO A 1/2" IRON ROD WITH CAP STAMPED RPLS 4856 SET FOR AN EXTERIOR CORNER OF THIS TRACT.

THENCE, EAST, A DISTANCE OF 48.30 FEET TO A 1/2" IRON ROD WITH CAP STAMPED RPLS 4856 FOR AN INTERIOR CORNER OF THIS TRACT.

THENCE, NORTH, PASSING A 1/2" IRON ROD WITH CAP STAMPED RPLS 4856 SET AT 192.00 FEET FOR THE SOUTH LINE OF A DRAIN DITCH EASEMENT, A TOTAL DISTANCE OF 244.00 FEET TO A POINT ON THE NORTH LINE OF FARM TRACT 441 FOR THE NORTHWEST CORNER OF THIS TRACT.

THENCE, EAST, ALONG THE NORTH LINE OF FARM TRACT 441, A DISTANCE OF 550.98 FEET TO A POINT FOR THE NORTHEAST CORNER OF FARM TRACT 441 AND THE NORTHEAST CORNER OF THIS TRACT.

THENCE, S 45°00' E, ALONG THE EAST LINE OF FARM TRACT 441, A DISTANCE OF 933.38 FEET TO A POINT FOR AN EXTERIOR CORNER OF FARM TRACT 441 AND AN EXTERIOR CORNER OF THIS TRACT.

THENCE, SOUTH, ALONG THE EAST LINE OF FARM TRACT 441, PASSING A 1/2" IRON ROD WITH CAP STAMPED RPLS 4856 SET 645.00 FEET FOR THE NORTH RIGHT OF WAY LINE OF MILE 14 NORTH ROAD, A TOTAL DISTANCE OF 660.00 FEET TO THE POINT OF BEGINNING AND CONTAINING 32.42 ACRES OF LAND MORE OR LESS.

BEARINGS ARE IN ACCORDANCE WITH SOL ENCANTADO SUBDIVISION, RECORDED IN VOLUME 40, PAGE 173, MAP RECORDS, HIDALGO COUNTY, TEXAS.

STATE OF TEXAS COUNTY OF HIDALGO

I, THE UNDERSIGNED, A REGISTERED PROFESSIONAL LAND SURVEYOR IN THE STATE OF TEXAS, DO HEREBY CERTIFY THAT THIS PLAT IS TRUE AND CORRECT, AND WAS MADE AND PREPARED FROM AN ACTUAL SURVEY OF THE PROPERTY DONE ON THE GROUND UNDER MY SUPERVISION.

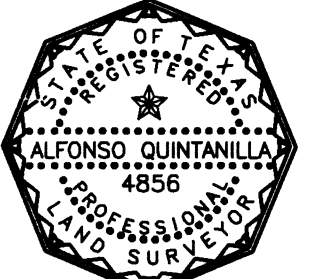
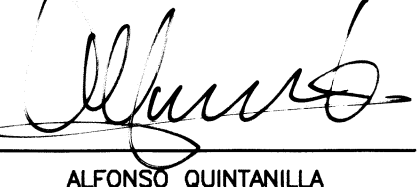
  9-21-18
ALFONSO QUINTANILLA
R.P.L.S. No. 4856 DATE

PLAT NOTES AND RESTRICTIONS:

- FLOOD ZONE STATEMENT:
FLOOD ZONE DESIGNATION: ZONE "X" (NO SHADING)
AREAS DETERMINED TO BE OUTSIDE 500-YEAR FLOODPLAIN.
COMMUNITY-PANEL NUMBER 480334 0450 C
EFFECTIVE DATE: JUNE 6, 2000, L.O.M.R.: MAY 30, 2002.
THE AREAS WITHIN THE DRAINAGE EASEMENTS AND THE PROPOSED STREET RIGHT-OF-WAY ARE WITHIN THE 100-YEAR FLOOD PLAIN, C.P.N. 480334 0450 C
EFFECTIVE DATE: JUNE 6, 2000, REVISED MAY 30, 2002. OF THE FEDERAL EMERGENCY MANAGEMENT AGENCY MAPS FOR HIDALGO COUNTY, TEXAS AND THE LOCAL FLOOD PLAIN ADMINISTRATOR IDENTIFIES NO OTHER AREA WITHIN THE PROPOSED SUBDIVISION TO BE WITHIN THE 100-YEAR FLOOD PLAIN.
CONSTRUCTION OF RESIDENTIAL HOUSING WITHIN ANY AREA OF THE SUBDIVISION THAT IS IN THE 100-YEAR FLOODPLAIN IS PROHIBITED UNLESS THE HOUSING QUALIFIES FOR INSURANCE UNDER THE NATIONAL FLOOD INSURANCE ACT OF 1968 (42 U.S.C. SECTIONS 4001 THROUGH 4127).
- SETBACKS:
FRONT 25.00 FEET
REAR 15.00 FEET
REAR (LOTS 1 THROUGH 7) 30.00 FEET
SIDE 6.00 FEET
CORNER SIDE 10.00 FEET
OR EASEMENT WHICHEVER IS GREATER IN ALL CASES
- THERE ARE NO WATER WELLS WITHIN 150 FEET FROM THE BOUNDARIES ON THIS SUBDIVISION.
- MINIMUM FINISH FLOOR NOTE:
LOTS 1, 2, 3, 22, 23, 24, 29, 30, 31, 32, 33, 34, 43, 44 AND 45 SHALL BE 18" ABOVE THE CENTER LINE OF THE STREET
LOTS 4, 5, 6, 7, 8, 9, 10, 11, 12, 13, 14, 15, 16, 17, 18, 19, 20, 21, 25, 26, 27, 28, 35, 36, 37, 38, 39, 40, 41 AND 42 SHALL BE 24" ABOVE THE CENTER LINE OF THE STREET
ELEVATION CERTIFICATE MAY BE REQUIRED FOR LOTS LOCATED OUTSIDE A DESIGNATED FLOOD ZONE AT THE TIME FOR APPLICATION FOR CONSTRUCTION TO VERIFY PRE AND POST CONSTRUCTION FINISH FLOOR ELEVATIONS. AN ELEVATION CERTIFICATE SHALL BE REQUIRED FOR ALL LOTS WITHIN A DESIGNATED FLOOD ZONE AT THE TIME FOR A DEVELOPMENT PERMIT APPLICATION.
- BENCHMARK NOTE:
THE FOLLOWING BENCHMARK IS IDENTIFIED ON THE FACE OF THE PLAT AND ON THE ATTACHED ENGINEERING PLANS.
BENCHMARK No. 1: ELEV. = 57.73 TOP OF INLET LOCATED NEAR THE NORTHEAST CORNER LOT 34, N.A.V.D. 88 DATUM.
BENCHMARK No. 2: ELEV. = 57.39 TOP OF INLET LOCATED NEAR THE NORTHEAST CORNER LOT 3, N.A.V.D. 88 DATUM
- DRAINAGE:
IN ACCORDANCE WITH THE HIDALGO COUNTY DRAINAGE DISTRICT NO. 1 AND HIDALGO COUNTY REQUIREMENTS, THIS DEVELOPMENT WILL BE REQUIRED TO DETAIN A TOTAL OF ~~84,138.45~~ CUBIC FEET 1.93 ACRE FEET OF STORM WATER RUNOFF DRAINAGE RETENTION IN ACCORDANCE WITH THE LOCAL REQUIREMENTS WILL BE ACCOMPLISHED AS FOLLOWS:
SEE DRAINAGE REPORT ON SHEET NO.3.
- JACINTO GARZA, PRESIDENT THE OWNER & SUBDIVIDER OF AMENDED PLAT OF SAN JACINTO ESTATES No. 4 PHASE I RETAINS AN EASEMENT UPON EACH LOT FOR THE PURPOSES OF INSTALLING AN APPROVED OSSF ON THE LOT AS DESCRIBED ON SHEET NO. 3 OF THIS PLAT.
- LEGEND * -DENOTES 1/2"x24" IRON ROD SET WITH PLASTIC CAP STAMPED RPLS 4856, UNLESS OTHERWISE NOTED.
- ON-SITE SEWAGE FACILITIES (OSSF) NOTE:
THIS SUBDIVISION SHALL USE ON-SITE SEWAGE FACILITIES IN ACCORDANCE WITH TCEQ AND HIDALGO COUNTY REGULATIONS FOR SEWAGE DISPOSAL. THE SUBDIVIDER IS RESPONSIBLE FOR PROVIDING AN OSSF ON ALL LOTS. A OSSF SYSTEM IS BEING DESIGNED FOR DISPOSAL OF DOMESTIC SEWAGE ONLY.
B. EACH LOT ON THIS PLAT COMPLIES WITH THE MINIMUM 21,780 SQUARE FEET LOT AREA WITH POTABLE WATER SUPPLY.
C. OSSF SYSTEM SHALL REQUIRE INSPECTION AND APPROVAL BY HIDALGO COUNTY AUTHORIZED DEPARTMENT.
D. SOIL ANALYSIS HAVE BEEN SUBMITTED TO THE AUTHORIZED HIDALGO COUNTY DEPARTMENT AND EXCERPTS MAY BE ALSO SEEN ON THE UTILITY LAYOUT FOR THIS SUBDIVISION AS SUBMITTED TO THE HIDALGO COUNTY PLANNING DEPARTMENT. THE ENGINEER HAS DETERMINED THAT THE SOIL IS SUITABLE FOR A STANDARD SEPTIC TANK AND ABSORPTIVE DRAINFIELD SYSTEM.
E. APPROVED "OSSF" PERMIT APPLICATION IS REQUIRED INCLUDING INDIVIDUAL LOT PLANNING MATERIALS PRIOR TO OCCUPYING A LOT.
- NO STRUCTURE SHALL BE PERMITTED OVER ANY EASEMENT. EASEMENTS SHALL BE KEPT CLEAR OF FENCES, BUILDINGS, SHEDS, SHRUBS TREES, AND OTHER PLANTINGS EXCEPT LOW, LESS THAN 18 INCHES MATURE HEIGHT, GROUND COVER (GRASS, OR FLOWERS) AND OTHER OBSTRUCTIONS THAT WOULD INTERFERE WITH THE OPERATIONS AND MAINTENANCE OF THE EASEMENT.
- EACH PURCHASE CONTRACT MADE BETWEEN A SUBDIVIDER AND PURCHASER OF A LOT IN THIS SUBDIVISION SHALL CONTAIN A STATEMENT DESCRIBING HOW AND WHEN WATER, SEWER, ELECTRICITY AND GAS SERVICES WILL BE MADE AVAILABLE TO THE SUBDIVISION.
- ALL PUBLIC UTILITIES EASEMENTS DEDICATED BY THIS PLAT SHALL BE A MINIMUM WIDTH OF 15.00 FEET AS PER THE HIDALGO COUNTY MODEL SUBDIVISION RULES BY SIGNING THIS PLAT DEVELOPER AND ENGINEER CERTIFY THAT ALL OTHER EASEMENTS SHOWN COMPLY WITH THE SIZE REQUIRED BY EACH UTILITY PROVIDER OCCUPYING AN EASEMENT.
- ALL LOTS SHALL HAVE A POST DEVELOPMENT FINISHED GRADE FROM THE REAR OF THE LOT TO THE CURB AT A 0.5% SLOPE TO ACCOMPLISH POSITIVE DRAINAGE. THIS IS IN ACCORDANCE WITH HIDALGO COUNTY APPENDIX 5: COUNTY CONSTRUCTION SPECIFICATIONS 3.1.4.
- GENERAL NOTE FOR SINGLE FAMILY RESIDENCES:
NO MORE THAN ONE FAMILY DETACHED DWELLING SHALL BE LOCATED ON EACH LOT. NO COMMERCIAL USE SHALL BE ALLOWED. APPLICATIONS FOR CONSTRUCTION ARE REQUIRED PRIOR TO OCCUPYING THE LOT.
- NO DRIVEWAY ACCESS SHALL BE ALLOWED FROM MILE 14 NORTH ROAD ONTO LOTS 1 THRU 8.
- THE DEVELOPER WILL BE RESPONSIBLE FOR THE STREET LIGHT INSTALLATION, AS REQUIRED BY HIDALGO COUNTY.
- NO DRIVEWAY ACCESS SHALL BE ALLOWED FROM FELICIA DRIVE ONTO LOTS 1, 22, 31, 32 & 45.
- NO DRIVEWAY ACCESS SHALL BE ALLOWED FROM LUISA CIRCLE EAST ONTO LOTS 7, 38 & 39.
- NO DRIVEWAY ACCESS SHALL BE ALLOWED FROM THE SOUTHEAST CORNER CLIP ONTO LOT 27.
- NO DRIVEWAY ACCESS SHALL BE ALLOWED FROM THE SOUTHEAST CORNER CLIP ONTO LOT 27.

APPROVED BY DRAINAGE DISTRICT:
HIDALGO COUNTY DRAINAGE DISTRICT NO. 1 HEREBY CERTIFIES THAT THE DRAINAGE PLANS FOR THIS SUBDIVISION COMPLY WITH THE MINIMUM STANDARDS OF THE DISTRICT ADOPTED UNDER THE TEXAS WATER CODE 49.211(C) (3). THE DISTRICT HAS NOT REVIEWED AND DOES NOT CERTIFY THAT THE DRAINAGE STRUCTURES DESCRIBED ARE APPROPRIATE FOR THE SPECIFIC SUBDIVISION BASED ON GENERALLY ACCEPTED ENGINEERING CRITERIA. IT IS THE RESPONSIBILITY OF THE DEVELOPER AND HIS ENGINEER TO MAKE THEIR DETERMINATIONS.

HIDALGO COUNTY DRAINAGE DISTRICT NO. 1

RAUL SESIN, P.E., C.F.M. DATE
GENERAL MANAGER

HIDALGO COUNTY
CERTIFICATE OF PLAT APPROVAL

I, THE UNDERSIGNED, CERTIFY THAT THIS PLAT OF AMENDED PLAT OF SAN JACINTO ESTATES No. 4 PHASE I WAS REVIEWED AND APPROVED BY THE HIDALGO COUNTY HEALTH DEPARTMENT ON _____

ENVIRONMENTAL HEALTH DIVISION MANAGER DATE

RIGHT OF WAY EASEMENT

KNOW ALL MEN BY THESE PRESENTS, that the undersigned, owners of the property shown on this plat, their successors, assigns, and transferees (hereinafter called "Grantor" whether one or more persons are named), in consideration of one dollar (\$1.00) and other good and valuable consideration paid by North Alamo Water Supply Corporation, (hereinafter called "Grantee"), the receipt and sufficiency of which is hereby acknowledged, does hereby grant, bargain, sell, transfer, and convey to said Grantee, its successors, and assigns, an exclusive perpetual easement with the right to erect, construct, install and thereafter use, operate, inspect, repair, maintain, replace, and remove water distribution lines and appurtenances over and across the lands shown on this plat, together with the right of ingress and egress over Grantor's adjacent lands of the purpose for which the above mentioned rights are granted. The easement hereby granted shall not exceed 15' in width, and Grantee is hereby authorized to designate the course of the easement herein conveyed except that when the pipeline(s) is installed, the easement herein granted shall be limited to a strip of land 15' in width, the center line thereof being the pipeline installed.

In the event the easement hereby granted abuts on a public road and the city, county or state hereafter widens or relocates the public road so as to require the relocation of this water line as installed, Grantor further grants to Grantee an additional easement over and across the land shown on this plat for the purpose of laterally relocate said water line as may be necessary to clear the road improvements, which easement hereby granted shall be limited to a strip of land 15' in width, the center line thereof being the pipeline as relocated.

The consideration recited herein shall constitute payment in full for all damages sustained by Grantor by reason of the installation, maintenance, repair, replacement and relocation of the structures referred to herein, thus agreement together with other provisions of this grant shall constitute an easement for the benefit of the Grantee, its successors, and assigns. The Grantor covenants that it is the owner of the above-described lands and that said lands are free and clear of all encumbrances and liens except the following:

The easement conveyed herein was obtained or improved through Federal financial assistance. This easement is subject to the provisions of Title VI of the Civil Rights Act of 1964 and the regulations issued pursuant thereto for so long as the easement continues to be used for the same or similar purpose for which financial assistance was extended or for so long as the Grantee owns it, whichever is longer.

IN WITNESS WHEREOF the said Grantor executed this instrument this 20th day of SEPTEMBER 2018

SAN JACINTO ENTERPRISES, L.L.C.
JACINTO GARZA, PRESIDENT
2100 W. EXPRESSWAY 83
MERCEDES, TEXAS 78570

STATE OF TEXAS COUNTY OF HIDALGO OWNER'S DEDICATION, CERTIFICATION, AND ATTESTATION

I, JACINTO GARZA, PRESIDENT, AS OWNER OF THE 32.42 ACRE TRACT OF LAND ENCOMPASSED WITHIN THE PROPOSED AMENDED PLAT OF SAN JACINTO ESTATES No. 4 PHASE I, HEREBY SUBDIVIDE THE LAND AS DEPICTED IN THIS SUBDIVISION PLAT AND DEDICATE TO PUBLIC USE THE STREET, PARK, AND EASEMENTS SHOWN HEREIN.

- I CERTIFY THAT I HAVE COMPLIED WITH THE REQUIREMENTS OF TEXAS LOCAL GOVERNMENT CODE §232.032 AND THAT:
- THE WATER QUALITY AND CONNECTIONS TO THE LOTS MEET, OR WILL MEET, THE MINIMUM STATE STANDARDS;
 - SEWER CONNECTIONS TO THE LOTS OR SEPTIC TANKS MEET, OR WILL MEET, THE MINIMUM REQUIREMENTS OF STATE STANDARDS;
 - ELECTRICAL CONNECTIONS PROVIDED TO THE LOTS MEET, OR WILL MEET, THE MINIMUM STATE STANDARDS;
 - GAS CONNECTIONS, IF AVAILABLE, PROVIDED TO THE LOTS MEET, OR WILL MEET, THE MINIMUM STATE STANDARDS.
- I ATTEST THAT THE MATTERS ASSERTED IN THIS PLAT ARE TRUE AND COMPLETE.

 9/28/18
SAN JACINTO ENTERPRISES, L.L.C.
JACINTO GARZA, PRESIDENT
2100 W. EXPRESSWAY 83
MERCEDES, TEXAS 78570 DATE

STATE OF TEXAS COUNTY OF HIDALGO

BEFORE ME, the undersigned notary public, on this day personally appeared JACINTO GARZA, PRESIDENT, proved to me through his Texas Department of Public Safety Driver License to be the person whose name is subscribed to the foregoing instrument who, being by me first duly sworn, declared that the statements therein are true and correct and acknowledged that he executed the same for the purpose and consideration thereby expressed. Given under my hand and seal of office this 28th day of September, 2018.

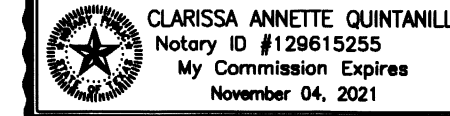
CLARISSA ANNETTE QUINTANILLA
Notary Public
My Commission Expires
November 04, 2021

CLARISSA ANNETTE QUINTANILLA - NOTARY PUBLIC

HIDALGO COUNTY CERTIFICATE OF PLAT APPROVAL UNDER LOCAL GOVERNMENT CODE § 232.028(a)

WE THE UNDERSIGNED CERTIFY that this plat of the AMENDED PLAT OF SAN JACINTO ESTATES No. 4 PHASE I, was reviewed and approved by the Hidalgo County Commissioners Court on _____

Hidalgo County Judge _____ Date _____
ATTEST: Hidalgo County Clerk _____ Date _____

STATE OF TEXAS COUNTY OF HIDALGO

I, THE UNDERSIGNED, A LICENSED PROFESSIONAL ENGINEER IN THE STATE OF TEXAS, DO HEREBY CERTIFY THAT THE PROPER ENGINEERING CONSIDERATIONS HAVE BEEN GIVEN TO THIS PLAT.



MARCO A. GONZALEZ
120016
LICENSED PROFESSIONAL ENGINEER

 9-27-18
MARCO A. GONZALEZ DATE
P.E. No. 120016

INDEX OF SHEETS

- SHEET 1
HEADING INDEX: LOCATION MAP; PRINCIPAL CONTACTS: MAP; DESCRIPTION (METES AND BOUNDS); ENGINEER'S & SURVEYOR'S CERTIFICATION; PLAT NOTES AND RESTRICTIONS; OWNER'S DEDICATION, CERTIFICATION, ATTESTATION; HIDALGO COUNTY RECORDING CERTIFICATE; H.C.D.D. No. 1 CERTIFICATION; HIDALGO AND CAMERON COUNTY IRRIGATION DISTRICT No. 9 CERTIFICATE; HIDALGO COUNTY HEALTH DEPARTMENT CERTIFICATE; REVISION NOTES.
- SHEET 2
LOCATION MAP, HEADING INDEX: LOCATION MAP AND ETO; PRINCIPAL CONTACTS: MAP; LOT, STREETS, AND EASEMENT LAYOUT; LINE AND CURVE DATA; ENGINEER'S & SURVEYOR'S CERTIFICATION; COUNTY CLERK RECORDING CERTIFICATE, REVISION NOTES
- SHEET 3
WATER DISTRIBUTION AND SANITARY SEWER (OSSF) MAP, ENGINEERING REPORT, INCLUDING DESCRIPTION OF WATER AND WASTE WATER/OSSF AND ENGINEER'S CERTIFICATION (ENGLISH AND SPANISH VERSION) SUBDIVIDER CERTIFICATE & STATEMENT
- SHEET 4
DRAINAGE REPORT INCLUDING DESCRIPTION OF DRAINAGE AND DRAINAGE SWALES, MAP OF TOPOGRAPHY AND DRAINAGE, AND ENGINEERING CERTIFICATION; REVISION NOTES.
- SHEET 5
CONSTRUCTION DETAILS: ENGINEERING CERTIFICATION; REVISION NOTES.

No.	Sheet	REVISION	Date	Approved

 FILED FOR RECORD IN
HIDALGO COUNTY
ARTURO GUAJARDO, JR.
HIDALGO COUNTY CLERK

ON: _____ AT _____ AM/PM
INSTRUMENT NUMBER _____
OF THE MAP RECORDS OF HIDALGO COUNTY, TEXAS
BY: _____ DEPUTY

LOCATION MAP SCALE 1" = 4000'

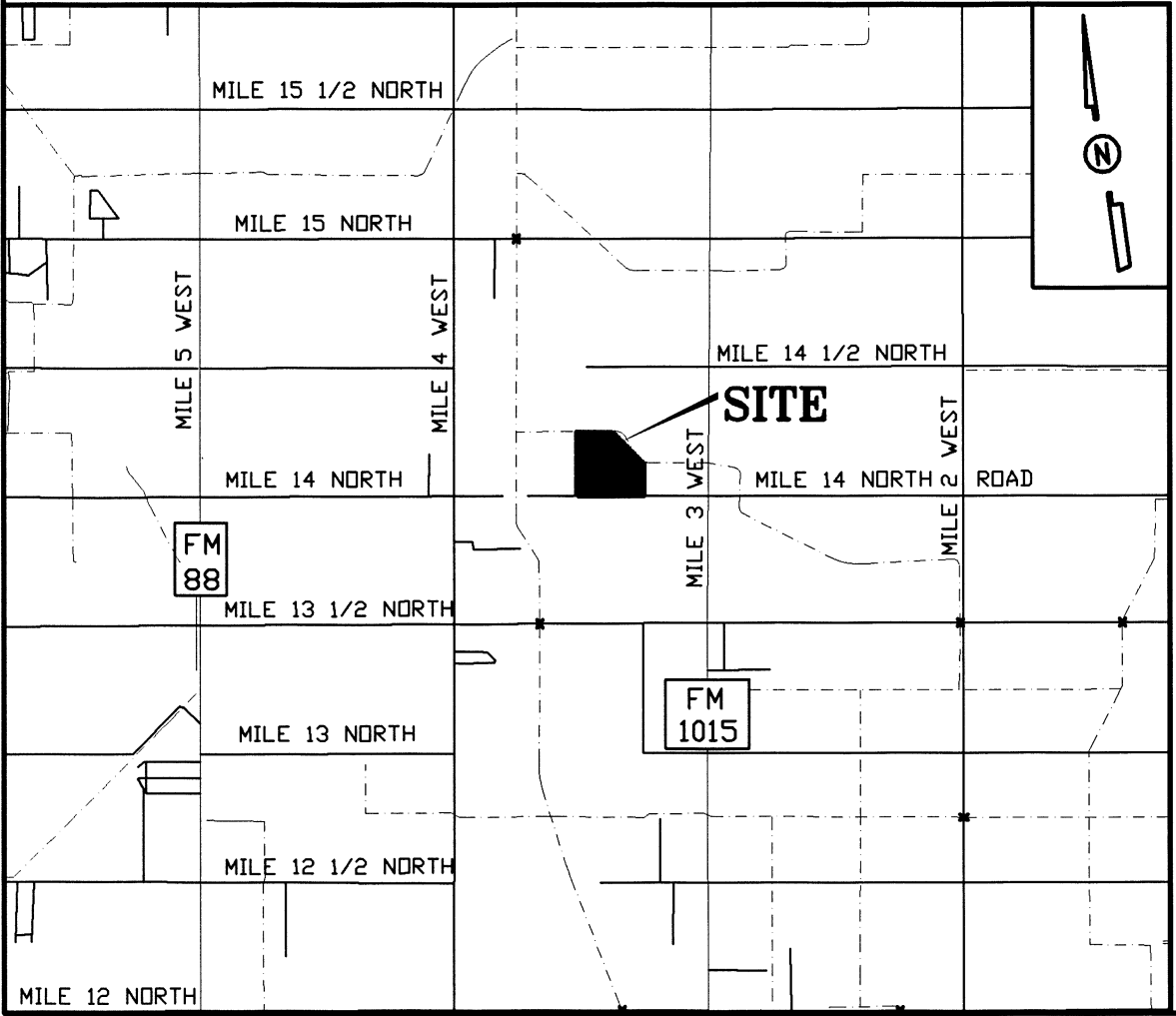

LOCATION OF SUBDIVISION WITH RESPECT TO THE EXTRATERRITORIAL JURISDICTION OF A MUNICIPALITY:
AMENDED PLAT OF SAN JACINTO ESTATES No. 4 PHASE I, IS LOCATED IN THE SOUTHEAST OF HIDALGO COUNTY PRECINCT No. 1 THE NORTH SIDE OF MILE 14 NORTH ROAD APPROXIMATELY 2700.72 FEET EAST OF ITS INTERSECTION WITH MILE 4 WEST ROAD. THE ONLY NEARBY MUNICIPALITY IS THE CITY OF WESLACO ACCORDING TO THE OFFICIAL MAP IN THE OFFICE OF THE SECRETARY OF THE CITY OF WESLACO (POPULATION 31,442). AMENDED PLAT OF SAN JACINTO ESTATES No. 4 PHASE I, LIES APPROXIMATELY 4.1 MILES FROM THE CITY LIMITS AND FALLS IN THE RURAL AREA OF THE COUNTY. IT LIES IN PRECINCT No. 1.

PRINCIPAL CONTACTS:

Name	Address	City & Zip	Phone	Fax
OWNER: SAN JACINTO ENTERPRISES, L.L.C.	2100 W. EXPRESSWAY 83	MERCEDES, TX 78570	(956)565-9813	565-9018
ENGINEER: MARCO A. GONZALEZ	124 E. STUBBS	EDINBURG, TX 78539	(956)381-6480	381-0527
SURVEYOR: ALFONSO QUINTANILLA	124 E. STUBBS	EDINBURG, TX 78539	(956)381-6480	381-0527

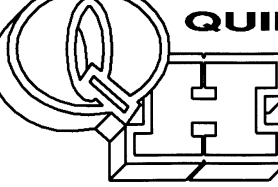
 QUINTANILLA, HEADLEY AND ASSOCIATES, INC.
CONSULTING ENGINEERS LAND SURVEYORS
124 E. STUBBS ST. PHONE 956-381-6480
EDINBURG, TEXAS 78539 FAX 956-381-0527
REGISTRATION NUMBER F-1513

SHEET NO. 1 OF 5 SHEETS	FILENAME: F:\DATA\SUBO\WES\AMENDED PLAT OF SAN JACINTO ESTATES No. 4-1		
DATE PREPARED	PREPARED BY	CHECKED BY	APPROVED BY
AUGUST 28, 2018	M. GONZALEZ		
DATE REVISED	REVISED BY	CHECKED BY	APPROVED BY
	JLUS CVZS	A.G.	

AMENDED PLAT OF SAN JACINTO ESTATES No. 4 PHASE I

A 32.42 ACRE TRACT OF LAND OUT OF FARM TRACT 441, WEST AND ADAMS TRACTS SUBDIVISION, HIDALGO COUNTY, TEXAS, ACCORDING TO THE MAP OR PLAT THEREOF RECORDED IN VOLUME 2, PAGES 34-37, MAP RECORDS, HIDALGO COUNTY, TEXAS, AND ACCORDING TO WARRANTY DEED WITH VENDOR'S LIEN RECORDED UNDER COUNTY CLERK'S DOCUMENT NUMBER 2001825, OFFICIAL RECORDS, HIDALGO COUNTY, TEXAS.

METES AND BOUNDS

A 32.42 ACRE TRACT OF LAND OUT OF FARM TRACT 441, WEST AND ADAMS TRACTS SUBDIVISION, HIDALGO COUNTY, TEXAS, ACCORDING TO THE MAP OR PLAT THEREOF RECORDED IN VOLUME 2, PAGES 34-37, MAP RECORDS, HIDALGO COUNTY, TEXAS, AND ACCORDING TO WARRANTY DEED WITH VENDOR'S LIEN RECORDED UNDER COUNTY CLERK'S DOCUMENT NUMBER 2001825, OFFICIAL RECORDS, HIDALGO COUNTY, TEXAS, REFERENCE TO WHICH IS HERE MADE FOR ALL PURPOSES AND BEING MORE PARTICULARLY DESCRIBED BY METES AND BOUNDS AS FOLLOWS:

BEGINNING AT A COTTON PICKER SPINDLE SET IN THE CENTERLINE OF MILE 14 NORTH ROAD FOR THE SOUTHEAST CORNER OF FARM TRACT 441 AND THE SOUTHEAST CORNER OF THIS TRACT.

THENCE, WEST, ALONG THE SOUTH LINE OF FARM TRACT 441 AND THE CENTERLINE OF MILE 14 NORTH ROAD, A DISTANCE OF 1,259.28 FEET TO A COTTON PICKER SPINDLE SET FOR THE SOUTHWEST CORNER OF THIS TRACT.

THENCE, NORTH, PASSING A 1/2" IRON ROD WITH CAP STAMPED RPLS 4856 SET AT 15.00 FEET FOR THE NORTH RIGHT OF WAY LINE OF MILE 14 NORTH ROAD, A TOTAL DISTANCE OF 40.00 FEET TO A 1/2" IRON ROD WITH CAP STAMPED RPLS 4856 SET FOR AN EXTERIOR CORNER OF THIS TRACT.

THENCE, N 45°00' E, A DISTANCE OF 35.36 FEET TO A 1/2" IRON ROD WITH CAP STAMPED RPLS 4856 SET FOR AN INTERIOR CORNER OF THIS TRACT.

THENCE, NORTH, A DISTANCE OF 128.00 FEET TO A 1/2" IRON ROD WITH CAP STAMPED RPLS 4856 SET FOR AN INTERIOR CORNER OF THIS TRACT.

THENCE, N 45°00' W, A DISTANCE OF 35.36 FEET TO A 1/2" IRON ROD WITH CAP STAMPED RPLS 4856 SET FOR AN EXTERIOR CORNER OF THIS TRACT.

THENCE, NORTH, A DISTANCE OF 50.00 FEET TO A 1/2" IRON ROD WITH CAP STAMPED RPLS 4856 SET FOR AN INTERIOR CORNER OF THIS TRACT.

THENCE, N 45°00' E, A DISTANCE OF 35.36 FEET TO A 1/2" IRON ROD WITH CAP STAMPED RPLS 4856 SET FOR AN INTERIOR CORNER OF THIS TRACT.

THENCE, NORTH, A DISTANCE OF 304.00 FEET TO A 1/2" IRON ROD WITH CAP STAMPED RPLS 4856 SET FOR AN INTERIOR CORNER OF THIS TRACT.

THENCE, N 45°00' W, A DISTANCE OF 35.36 FEET TO A 1/2" IRON ROD WITH CAP STAMPED RPLS 4856 SET FOR AN EXTERIOR CORNER OF THIS TRACT.

THENCE, NORTH, A DISTANCE OF 50.00 FEET TO A 1/2" IRON ROD WITH CAP STAMPED RPLS 4856 SET FOR AN INTERIOR CORNER OF THIS TRACT.

THENCE, N 45°00' E, A DISTANCE OF 35.36 FEET TO A 1/2" IRON ROD WITH CAP STAMPED RPLS 4856 SET FOR AN INTERIOR CORNER OF THIS TRACT.

THENCE, NORTH, A DISTANCE OF 304.00 FEET TO A 1/2" IRON ROD WITH CAP STAMPED RPLS 4856 SET FOR AN INTERIOR CORNER OF THIS TRACT.

THENCE, N 45°00' W, A DISTANCE OF 35.36 FEET TO A 1/2" IRON ROD WITH CAP STAMPED RPLS 4856 SET FOR AN EXTERIOR CORNER OF THIS TRACT.

THENCE, NORTH, A DISTANCE OF 50.00 FEET TO A 1/2" IRON ROD WITH CAP STAMPED RPLS 4856 SET FOR AN INTERIOR CORNER OF THIS TRACT.

THENCE, EAST, A DISTANCE OF 48.30 FEET TO A 1/2" IRON ROD WITH CAP STAMPED RPLS 4856 SET FOR AN INTERIOR CORNER OF THIS TRACT.

THENCE, NORTH, PASSING A 1/2" IRON ROD WITH CAP STAMPED RPLS 4856 SET AT 15.00 FEET FOR THE SOUTH LINE OF A DRAIN DITCH EASEMENT, A TOTAL DISTANCE OF 244.00 FEET TO A POINT ON THE NORTH LINE OF FARM TRACT 441 FOR THE NORTHWEST CORNER OF THIS TRACT.

THENCE, EAST, ALONG THE NORTH LINE OF FARM TRACT 441, A DISTANCE OF 550.98 FEET TO A POINT FOR THE NORTHEAST CORNER OF FARM TRACT 441 AND THE NORTHEAST CORNER OF THIS TRACT.

THENCE, S 45°00' E, ALONG THE EAST LINE OF FARM TRACT 441, A DISTANCE OF 933.38 FEET TO A POINT FOR AN EXTERIOR CORNER OF FARM TRACT 441 AND AN EXTERIOR CORNER OF THIS TRACT.

THENCE, SOUTH, ALONG THE EAST LINE OF FARM TRACT 441, PASSING A 1/2" IRON ROD WITH CAP STAMPED RPLS 4856 SET 645.00 FEET FOR THE NORTH RIGHT OF WAY LINE OF MILE 14 NORTH ROAD, A TOTAL DISTANCE OF 660.00 FEET TO THE POINT OF BEGINNING AND CONTAINING 32.42 ACRES OF LAND MORE OR LESS.

BEARINGS ARE IN ACCORDANCE WITH SOL ENCANTADO SUBDIVISION, RECORDED IN VOLUME 40, PAGE 173, MAP RECORDS, HIDALGO COUNTY, TEXAS.

STATE OF TEXAS
COUNTY OF HIDALGO

I, THE UNDERSIGNED, A REGISTERED PROFESSIONAL LAND SURVEYOR IN THE STATE OF TEXAS, DO HEREBY CERTIFY THAT THIS PLAT IS TRUE AND CORRECT, AND WAS MADE AND PREPARED FROM AN ACTUAL SURVEY OF THE PROPERTY DONE ON THE GROUND UNDER MY SUPERVISION.

ALFONSO QUINTANILLA
R.P.L.S. No. 4856

DATE: 9-27-18

FILED FOR RECORD IN
HIDALGO COUNTY
ARTURO GUJARDO, JR.
HIDALGO COUNTY CLERK

ON: _____ AT _____ AM/PM
INSTRUMENT NUMBER _____
OF THE MAP RECORDS OF HIDALGO COUNTY, TEXAS

BY: _____ DEPUTY

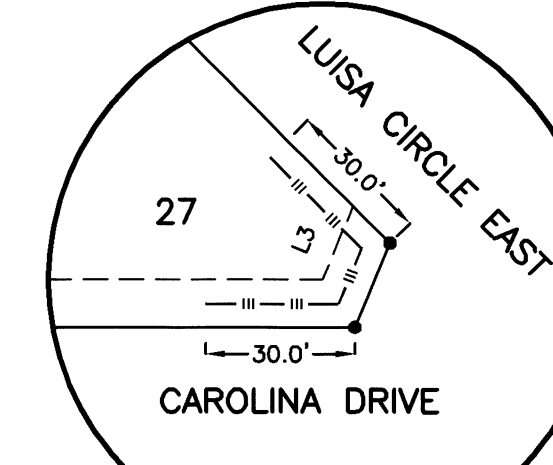

DETAIL "A"
SCALE: 1" = 40'

LOT	AREA (S.F.)	AREA (AC.)
1	21892.00	0.503
2-6	21805.00	0.501
7	21892.00	0.503
8	21972.21	0.504
9-11	21780.88	0.500
12	21957.56	0.504
13	21781.55	0.500
14-16	21790.71	0.500
17	21824.33	0.501
18	21805.43	0.501
19-21	21801.00	0.500
22	21780.64	0.500
23-24	21781.62	0.500
25	21871.67	0.502
26	21895.00	0.503
27	22051.53	0.517
28	21826.58	0.501
29-30	21781.62	0.500
31-32	21780.64	0.500
33-37	21781.62	0.500
38-39	21879.76	0.500
40-44	21781.62	0.500
45	21780.64	0.500

CURVE	DELTA	RADIUS	LENGTH
"A"	26°38'29"	100.00'	46.50'
"B"	18°21'31"	100.00'	32.04'
"C"	45°00'00"	50.00'	39.27'
"D"	45°00'00"	100.00'	78.54'
"E"	45°00'00"	75.00'	58.90'

DATA	BEARING	LENGTH
L1	N 45°00'00" E	35.36'
L2	N 45°00'00" W	35.36'
L3	S 22°30'00" W	19.13'

LEGEND
--- CONTROL OF ACCESS LINE

SCALE: 1" = 100'

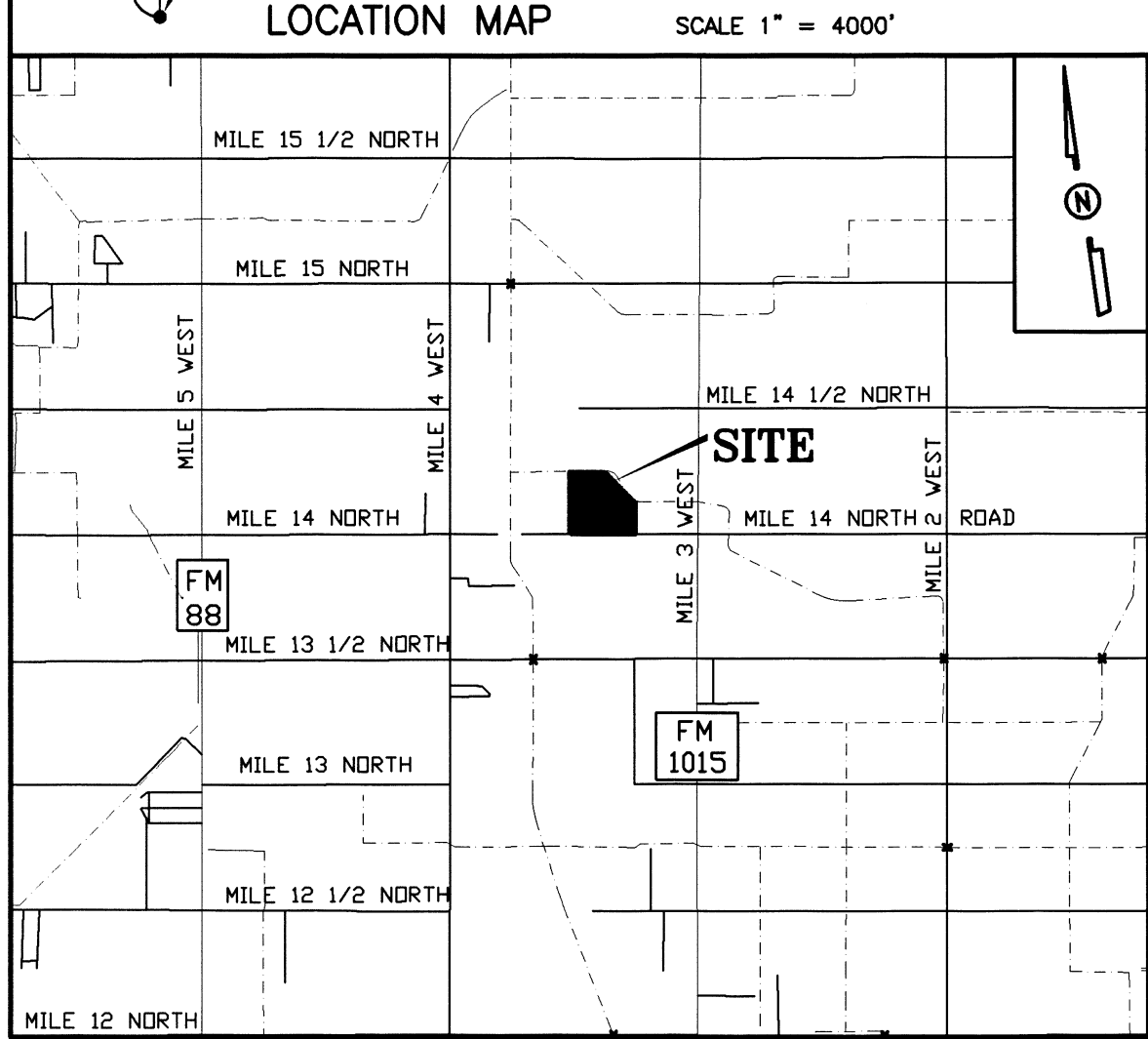

SCALE 1" = 4000'

No.	Sheet	REVISION	Date	Approved

LOCATION OF SUBDIVISION WITH RESPECT TO THE EXTRATERRITORIAL JURISDICTION OF A MUNICIPALITY:

AMENDED PLAT OF SAN JACINTO ESTATES No. 4 PHASE I, IS LOCATED IN THE SOUTHEAST OF HIDALGO COUNTY PRECINCT No. 1 THE NORTH SIDE OF MILE 14 NORTH ROAD APPROXIMATELY 1330.41 FEET WEST OF ITS INTERSECTION WITH FM 1015. THE ONLY NEARBY MUNICIPALITY IS THE CITY OF WESLACO ACCORDING TO THE OFFICIAL MAP IN THE OFFICE OF THE SECRETARY OF THE CITY OF WESLACO (POPULATION 31,442). AMENDED PLAT OF SAN JACINTO ESTATES No. 4 PHASE I, LIES APPROXIMATELY 4.1 MILES FROM THE CITY LIMITS AND FALLS IN THE RURAL AREA OF THE COUNTY. IT LIES IN PRECINCT No. 1

PRINCIPAL CONTACTS:	Name	Address	City & Zip	Phone	Fax
OWNER:	SAN JACINTO ENTERPRISES, L.L.C.	2100 W. EXPRESSWAY 83	MERCEDES, TX 78570	(956)565-9813	565-9018
ENGINEER:	MARCO A. GONZALEZ	124 E. STUBBS	EDINBURG, TX 78539	(956)381-6480	381-0527
SURVEYOR:	ALFONSO QUINTANILLA	124 E. STUBBS	EDINBURG, TX 78539	(956)381-6480	381-0527

STATE OF TEXAS
COUNTY OF HIDALGO
I, THE UNDERSIGNED, A LICENSED PROFESSIONAL ENGINEER IN THE STATE OF TEXAS, DO HEREBY CERTIFY THAT THE PROPER ENGINEERING CONSIDERATIONS HAVE BEEN GIVEN TO THIS PLAT.



MARCO A. GONZALEZ
P.E. No. 120016
DATE: 9-27-18

QUINTANILLA, HEADLEY AND ASSOCIATES, INC.
CONSULTING ENGINEERS • LAND SURVEYORS
124 E. STUBBS ST. PHONE 956-381-6480
EDINBURG, TEXAS 78539 FAX 956-381-0527
REGISTRATION NUMBER F-1513

SHEET NO. 2 OF 5 SHEETS	FILENAME: F:\DATA\SUBDIV\WES\AMENDED PLAT OF SAN JACINTO ESTATES No. 4-1	DATE PREPARED	PREPARED BY	CHECKED BY	APPROVED BY

AMENDED PLAT OF SAN JACINTO ESTATES No. 4 PHASE I

A 32.42 ACRE TRACT OF LAND OUT OF FARM TRACT 441, WEST AND ADAMS TRACTS SUBDIVISION, HIDALGO COUNTY, TEXAS, ACCORDING TO THE MAP OR PLAT THEREOF RECORDED IN VOLUME 2, PAGE 34-37, MAP RECORDS, HIDALGO COUNTY, TEXAS AND ACCORDING TO WARRANTY DEED WITH VENDOR'S LIEN RECORDED UNDER COUNTY CLERK'S DOCUMENT NUMBER 2001825, OFFICIAL RECORDS, HIDALGO COUNTY, TEXAS.

MAP OF WATER DISTRIBUTION SYSTEM/ MAPA DE DISTRIBUCION DE AGUA

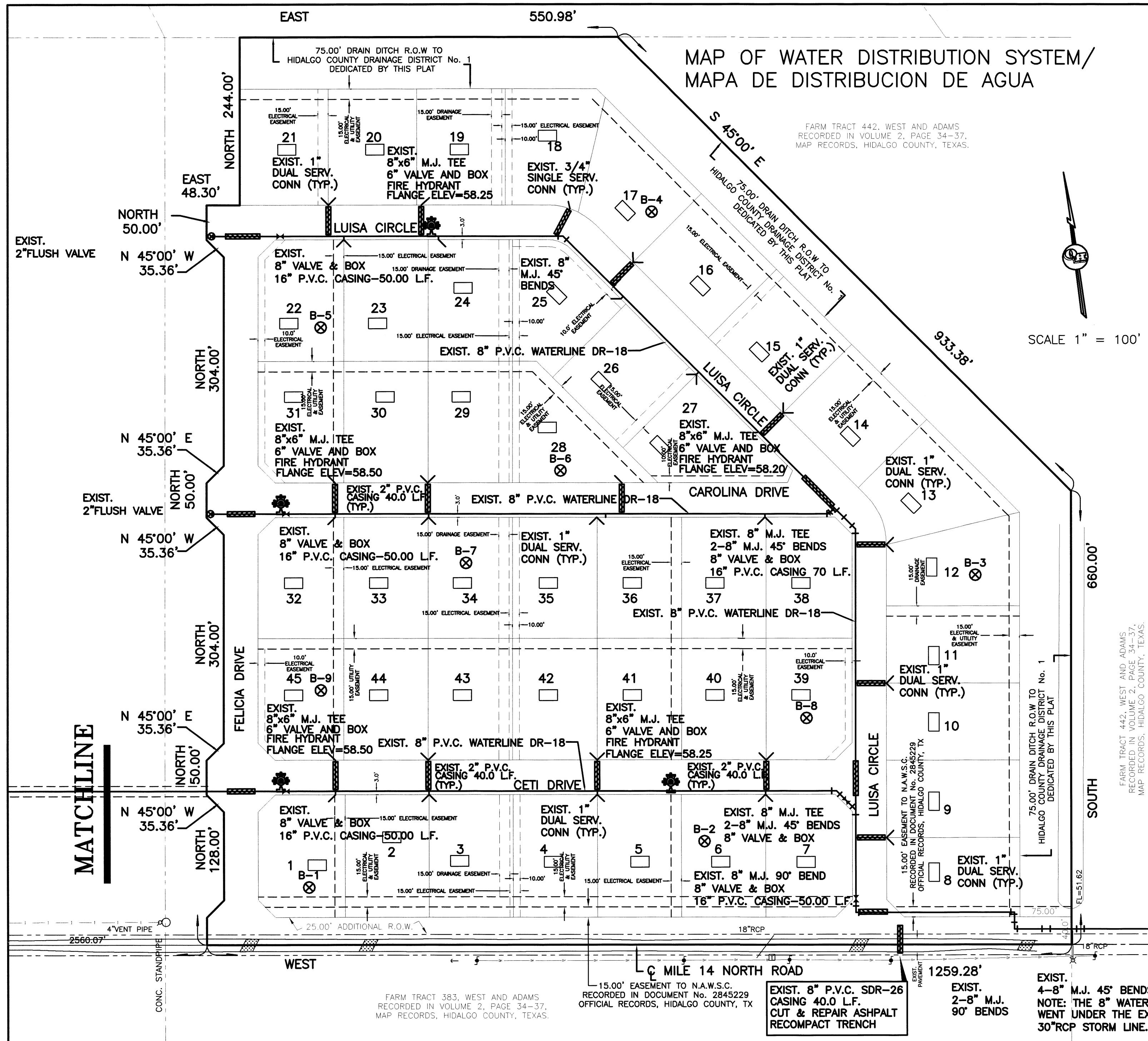

FINAL ENGINEERING REPORT FOR AMENDED PLAT OF SAN JACINTO ESTATES No. 4 PHASE I
 POR MARCO A. GONZALEZ, P.E.

WATER SUPPLY: Description and Costs.
 AMENDED PLAT OF SAN JACINTO ESTATES No. 4 PHASE I WILL BE PROVIDED WITH POTABLE WATER BY NORTH ALAMO WATER SUPPLY CORPORATION (N.A.W.S.C.). THE SUBDIVIDER AND N.A.W.S.C. HAVE ENTERED INTO A CONTRACT IN WHICH N.A.W.S.C. PROMISED TO PROVIDE SUFFICIENT WATER TO THE SUBDIVISION FOR AT LEAST 30 YEARS AND N.A.W.S.C. HAVE PROVIDED DOCUMENTATION TO SUFFICIENTLY ESTABLISH THE LONG TERM QUANTITY AND QUALITY OF THE AVAILABLE WATER SUPPLIES TO SERVE THE FULL DEVELOPMENT OF THE SUBDIVISION. N.A.W.S.C. HAS AN EXISTING 6" DIAMETER WATERLINE ALONG THE NORTH SIDE OF MILE 14 NORTH ROAD AND AN EXISTING 8" DIAMETER WATERLINE RUNNING ALONG THE WEST SIDE OF MILE 3 WEST ROAD.

THE WATER SYSTEM FOR AMENDED PLAT OF SAN JACINTO ESTATES No. 4 PHASE I CONSIST OF AN 8" DIAMETER WATERLINE THAT CONNECTS TO THE SAID 6" WATERLINE AND RUNS EAST ON THE NORTH SIDE OF MILE 14 NORTH ROAD AND CONNECTS TO THE 8" DIAMETER WATERLINE ON THE WEST SIDE OF MILE 3 WEST ROAD. ON THE SOUTHWEST CORNER OF LOT 7, AN 8" DIAMETER WATER LINE RUNS NORTH ALONG THE WEST AND SOUTH SIDE OF LUISA CIRCLE. IT ENDS WITH A 2" FLUSH VALVE NEAR THE NORTHWEST PART OF THE SUBDIVISION.

TWO ADDITIONAL 8" DIAMETER WATERLINES RUNS ALONG THE SOUTH SIDE OF CAROLINA DRIVE AND CETI DRIVE. THEY CONNECT WITH THE PREVIOUS WATERLINES AND END WITH 2" FLUSH VALVES ON LOCATED ON THE WEST SIDE OF THE SUBDIVISION.

FROM THE 8" WATERLINE, EIGHTEEN (18) 1" DUAL WATER SERVICES RUN TO PARS OF LOTS AND NINE (9) 3/4" DIAMETER SINGLE SERVICES GOING TO THE METER BOXES FOR EACH LOT.

THE 8" DIAMETER WATERLINE, THE 1" DUAL SERVICE LINES, THE 3/4" SINGLE SERVICE LINES, AND THE WATER METER BOXES HAVE BEEN INSTALLED AT A TOTAL COST OF \$ 183,330.00 OR \$ 4,074.00 PER LOT. IN ADDITION, THE SUBDIVIDER WILL PAY N.A.W.S.C. THE SUM OF \$ 38,775.00 OR \$ 861.67 PER LOT AS STATED IN THE 30 YEAR WATER SERVICE AGREEMENT WHICH SUM REPRESENTS THE TOTAL COST OF WATER METER, RIGHTS ACQUISITION FEES AND ALL MEMBERSHIPS OR OTHER FEES ASSOCIATED WITH CONNECTING THE INDIVIDUAL LOTS IN THE SUBDIVISION TO N.A.W.S.C. UPON REQUEST BY THE LOT OWNER OF A LOT, N.A.W.S.C. WILL PROMPTLY INSTALL AT NO CHARGE THE WATER METER FOR THAT LOT. THE SUBDIVIDER HAS INSTALLED FIVE (5) FIRE HYDRANTS AT A UNIT COST OF \$ 2,700.00 FOR A TOTAL COST OF \$ 13,500.00. THE ENTIRE WATER FACILITIES HAVE BEEN APPROVED AND ACCEPTED BY N.A.W.S.C. AND SAID DISTRIBUTION SYSTEM IS OPERABLE AS OF THE DATE OF THE RECORDING OF THE PLAT.

REPORTE FINAL DE INGENIERIA PARA LA SUBDIVISION AMENDED PLAT OF SAN JACINTO ESTATES No. 4 PHASE I
 POR MARCO A. GONZALEZ, P.E.

PROVISION DE AGUA: Descripción y Gastos.
 AMENDED PLAT OF SAN JACINTO ESTATES No. 4 PHASE I SERA PROVISTA DE AGUA POTABLE POR LA COMPAÑIA DE AGUA DE NORTH ALAMO WATER SUPPLY CORPORATION (N.A.W.S.C.). EL DUEÑO DE LA SUBDIVISION Y LA COMPAÑIA DE AGUA N.A.W.S.C. SE HAN COMPROMETIDO A PROVEER DE AGUA SUFICIENTE A LA SUBDIVISION POR UN PERIODO DE 30 AÑOS. LA COMPAÑIA DE AGUA N.A.W.S.C. HA PRESENTADO LA DOCUMENTACION DEMOSTRANDO LA DISPONIBILIDAD DE CANTIDAD Y CALIDAD DE AGUA A LARGO PLAZO QUE SERVIRA PARA EL FUTURO DESARROLLO DE LA SUBDIVISION. N.A.W.S.C. TIENE UN LINEA EXISTENTE DE 6" DE DIAMETRO DE AGUA QUE CORRE POR EL LADO NORTE DE MILE 14 NORTH ROAD Y UN LINEA EXISTENTE DE 8" DE DIAMETRO DE AGUA QUE CORRE POR EL OESTE NORTE DE MILE 3 WEST ROAD.

EL SISTEMA DE AGUA PARA AMENDED PLAT OF SAN JACINTO ESTATES No. 4 PHASE I CONSISTE DE UNA LINEA DE AGUA DE 8" DE DIAMETRO QUE SE CONECTA CON LA LINEA EXISTENTE DE AGUA DE 6" DE DIAMETRO Y CORRE ESTE POR EL LADO NORTE DE LA CALLE MILE 14 NORTH ROAD Y SE CONECTA CON LA LINEA DE AGUA DE 8" DE DIAMETRO EN EL LADO OESTE DE LA CALLE MILE 3 NORTH ROAD. EN LA ESQUINA DE LOTE 7, NEA DE AGUA DE 8" DE DIAMETRO CORRE NORTE EN EL LADO OESTE Y SUR DE LA CALLE LUISA CIRCLE. DETERMINANDO CON UNA VALVULA DE 2".

ADEMAS DOS LINEA DE AGUA DE 8" DE DIAMETRO CORRE ESTE POR EL LADO SUR DE CAROLINA STREET Y CETI DRIVE. SE CONECTA CON LINEA DE AGUA DE 8" DE DIAMETRO DE ANTERIOR.

DE LA LINEA DE 8" DE DIAMETRO, SE DESPRENDEN DIECIOCHO (18) SERVICIOS DOBLES DE 1" DE DIAMETRO QUE CORREN EN PARES HACIA LOS LOTES, Y NUEVE (9) SERVICIOS SENCILLOS DE 3/4" QUE VAN HACIA LOS MEDIDORES DE CADA LOTE.

LA LINEA DE 8" DE DIAMETRO, LAS LINEAS DE SERVICIO DOBLE DE 1" DE DIAMETRO, LAS LINEAS DE SERVICIO SENCILLO DE 3/4" DE DIAMETRO Y LAS CAJAS DE LOS MEDIDORES DE AGUA HA SIDO INSTALADOS A UN COSTO TOTAL DE US\$ 183,330.00 O US\$ 4,074.00 POR LOTE. ADICIONALMENTE, EL DUEÑO DE LA SUBDIVISION PAGARA A N.A.W.S.C. LA CANTIDAD DE US\$ 38,775.00 POR SOLAR DE ACUERDO AL CONTRATO Y DOCUMENTO DE 30 AÑOS DE SERVICIO DE AGUA POTABLE EL CUAL CUBRE LOS MEDIDORES DE AGUA, INSTALACION, CONEXION Y MEMBERSHIPS. CUANDO EL DUEÑO DE CADA LOTE SOLICITE UN MEDIDOR DE AGUA, LA COMPAÑIA N.A.W.S.C. LO INSTALARA SIN ALGUN GASTO AL DUEÑO. EL DUEÑO DE LA SUBDIVISION TAMBIEN HA INSTALADO CINCO (5) BOQUILLAS DE AGUA (FIRE HYDRANT) A UN COSTO DE US\$ 2,700.00 POR CADA UNO CUAL GASTA UNA CANTIDAD TOTAL US\$ 13,500.00. EL SISTEMA DE AGUA ESTARA EN FUNCIONAMIENTO COMPLETO ANTES O EN LA FECHA, EN LA CUAL LA SUBDIVISION SEA REGISTRADA EN EL CONDOMIO DE HIDALGO.

SEWAGE FACILITIES: Description and Costs.
 SEWAGE FROM AMENDED PLAT OF SAN JACINTO ESTATES No. 4 PHASE I, IS TREATED BY INDIVIDUAL ON-SITE SEWAGE FACILITIES ("OSSF") CONSISTING OF A STANDARD DESIGN DUAL-COMPARTMENT SEPTIC TANK AND A DRAINFIELD ON EACH LOT. THE SITE EVALUATOR (REGISTRATION NUMBER SE 12481) HAS EVALUATED THE SUITABILITY OF THE SUBDIVISION SITE FOR OSSF AND SUBMITTED A REPORT CONCLUDING THAT THE SITE IS SUITABLE FOR OSSF. THE REPORT WAS REVIEWED AND APPROVED BY THE HIDALGO COUNTY HEALTH DEPARTMENT. HIGHLIGHTS OF THE REPORT ARE AS FOLLOWS:

EACH LOT IN THE SUBDIVISION IS AT LEAST 1/2 ACRE IN SIZE THE UNITED STATES OF AGRICULTURE SOIL CONSERVATION SERVICE SOIL SURVEY BOOK INDICATED A FINE SANDY LOAM. THE SITE EVALUATOR (REGISTRATION NUMBER SE 12481) HAD NINE (9) TEST BORINGS MADE AT OPPOSITE AREAS OF THE SUBDIVISION AT THE CENTERS OF LOTS 1, 6, 12, 17, 22, 28, 34, 39 AND 45. (ADDITIONAL BORINGS WERE UNNECESSARY BECAUSE THE SOILS ARE VERY UNIFORM WITHIN THIS LIMITED AREA.) THE SOIL REPORT AS PREPARED BY THE SITE EVALUATOR (REGISTRATION NUMBER SE 12481) INDICATES A CLAY LOAM (WITH TEXTURE CLASS II) EXTENDING MORE THAN 24" BELOW THE BOTTOM OF ANY EXIST. EXCAVATIONS. THE SUBDIVISION DRAINS WELL, THE 10-YEAR STORM BEING CONTAINED WITHIN THE STREET AND THE DRAINAGE EASEMENTS.

THE COST TO INSTALL A SEPTIC SYSTEM ON AN INDIVIDUAL LOT IS \$ 1,345.00, INCLUDING THE COST FOR THE REQUIRED PERMIT AND LICENSE. ALL LOTS HAVE BEEN INSTALLED AS OF THE TIME OF APPLICATION FOR FINAL PLAT APPROVAL AT A COST OF \$ 60,525.00. THE HIDALGO COUNTY HEALTH DEPARTMENT HAS INSPECTED AND APPROVED THE INSTALLATION OF OSSF AS OF DECEMBER 4, 2017.

CERTIFICATION:
 BY MY SIGNATURE BELOW, I CERTIFY THAT THE WATER AND SEWAGE SERVICE FACILITIES DESCRIBED ABOVE ARE IN COMPLIANCE WITH THE MODEL RULES ADOPTED UNDER SECTION 16.343, WATER CODE. I CERTIFY THAT THE ESTIMATED COSTS TO INSTALL CONSTRUCTED WATER AND ON-SITE SEWAGE FACILITIES, DISCUSSED ABOVE, ARE AS FOLLOWS:

WATER FACILITIES: THESE FACILITIES ARE FULLY CONSTRUCTED, WITH INSTALLATION OF WATER METERS, AT A TOTAL COST OF \$ 222,105.00 OR \$ 4,935.67 PER LOT.

SEWAGE FACILITIES: ALL OSSF'S WERE CONSTRUCTED AT A COST OF \$ 60,525.00 WHICH EQUALS TO \$ 1,345.00 PER LOT.

DRENAJE: Descripción y Gastos.
 EL DRENAJE DE AMENDED PLAT OF SAN JACINTO ESTATES No. 4 PHASE I, TENDRA FOSAS SEPTICAS INDIVIDUALES (OSSF) CONSISTIENDO EN UN DISEÑO NORMAL, CON DOBLE COMPARTAMENTO DE FOSA SEPTICA (OSSF) Y UN CAMPO DE DRENAJE EN CADA SOLAR. EL EVALUADOR (REG# SE 12481) DE ENSUEÑO HA INSPECCIONADO, EVALUADO Y REPORTADO QUE LA UBICACION DE LA SUBDIVISION ES CONVENIENTE PARA FOSAS SEPTICAS (OSSF). EL REPORTE FUE EXAMINADO Y APROBADO POR EL DEPARTAMENTO DE SALUD DEL CONDADO DE HIDALGO.

CADA SOLAR EN LA SUBDIVISION MIDE MEDIO ACRE DE TAMAÑO. EL LIBRO DE SERVICIOS Y CONSERVACION DEL SUELO DEL DEPARTAMENTO DE AGRICULTURA DE LOS ESTADOS UNIDOS (USDA) INDICA UNA MEZCLA DE BARRO ARENOSO. EL EVALUADOR (REG# SE 12481) HIZO NUEVE (9) PRUEBAS CON AGUJEROS EN EL CENTRO DE LOS LOTES 1, 6, 12, 17, 22, 28, 34, 39 Y 45. (PRUEBAS ADICIONALES NO FUERON NECESARIAS PORQUE EL SUELO ES MUY UNIFORME DENTRO DEL AREA DELIMITADA). EL SUELO ES UN MARGA DE BARRO ARENOSO Y MARGA DE BARRO (CON TEXTURA CLASE II) EXTENDIDO A MAS DE 24 PULGADAS BAJO EL FONDO DE CUALQUIER EXCAVACION POR EL EVALUADOR (REG# SE 12481). NO HAY PRESENCIA DE AGUA SUBTERRANEA BAJO LA CAPA DE 24 PULGADAS DE FONDO DE LAS EXCAVACIONES.

EL COSTO TOTAL PARA LA INSTALACION DE UN SISTEMA INDIVIDUAL DE FOSAS SEPTICAS POR SOLAR SON US\$ 60,525.00, INCLUYENDO EL COSTO DEL PERMISO REQUERIDO Y LICENCIA. EN ESTOS MOMENTOS TODAS LAS FOSAS SEPTICAS HAN SIDO INSTALADAS EN EL PROCESO DE LA APROBACION FINAL A UN COSTO DE US\$ 1,345.00. PARA CADA LOTE. EL DEPARTAMENTO DE SALUBRIDAD DEL CONDADO DE HIDALGO HA INSPECCIONADO TODAS LAS FOSAS SEPTICAS Y AH APROBADO LA INSTALACION DE LAS FOSAS SEPTICAS DESDE EL 4 DE DICIEMBRE DE 2017.

CERTIFICACION:
 CON MI FIRMA, CERTIFICO QUE LOS SERVICIOS Y SISTEMAS DE AGUA Y DE DRENAJE, DESCRITOS EN ESTE DOCUMENTO, CUMPLEN CON LAS MODEL SUBDIVISION RULES (LAS REGLAS GOBERNANDO A LAS SUBDIVISIONES), ADOPTADAS EN LA SECCION 16.343 DEL TEXAS WATER CODE (CODIGO DE AGUA DE TEXAS). CERTIFICO QUE LOS GASTOS PARA INSTALAR LOS SISTEMAS DE AGUA Y DE DRENAJE SON:

AGUA: EL SISTEMA DE AGUA FUE CONSTRUIDO, CON LA INSTALACION DE LOS MEDIDORES DE AGUA. EL COSTO TOTAL ES DE US\$ 222,105.00 O US\$ 4,935.67 POR LOTE.

DRENAJE: SE ESTIMA QUE TODAS LAS FOSAS SEPTICAS FUERON INSTALADAS Y COSTARON US\$ 60,525.00 POR LOTE (TODO INCLUIDO) A UN COSTO DE US\$ 1,345.00 PARA LOTE.

MARCO A. GONZALEZ
P.E. 120016

9-27-18
DATE

MARCO A. GONZALEZ
P.E. 120016

9-27-18
DATE

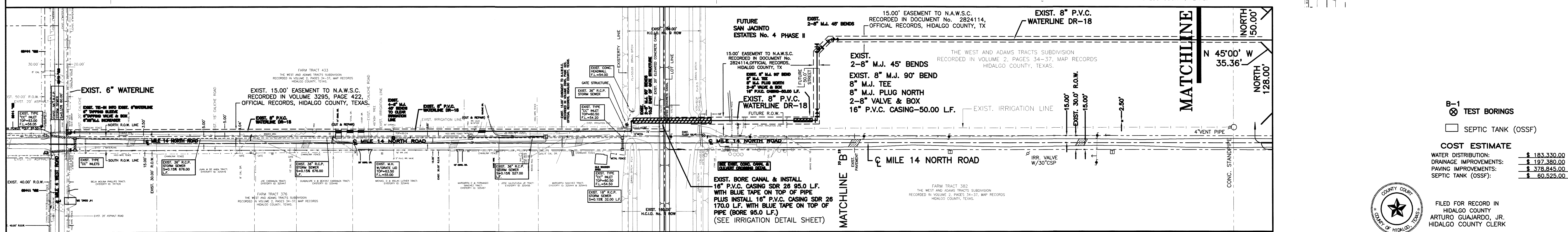

WATER METER BOX **CAJA DE MEDIDOR DE AGUA**
8" WATER SUPPLY LINE **8" LINEA DE AGUA**
SERVICE LINES **LINEAS DE SERVICIOS**

1" DUAL SERVICE LINE **1" DOBLE LINEA DE SERVICIO**
3/4" SINGLE SERVICE LINE **3/4" LINEA DE SERVICIO**

1 - BY COMPLETING THE IMPROVEMENTS DESCRIBED ON THE PLAT, SUBDIVIDER WILL COMPLY WITH MINIMUM STATE STANDARDS AND THAT (a) WATER QUALITY AND CONNECTIONS INCLUDING WATER METERS TO THE LOTS MEET SUCH STANDARDS AND (b) SEWER CONNECTIONS TO THE LOTS OR SEPTIC TANKS MEET OR WILL MEET SUCH STANDARDS AND WILL BE CONSTRUCTED IN ACCORDANCE WITH STATE AND COUNTY REGULATIONS.

SUBDIVIDER STATEMENT:
 SAN JACINTO ENTERPRISES, L.L.C. SUBDIVIDERS OF THE AMENDED PLAT OF SAN JACINTO ESTATES No. 4 PHASE I HEREBY CERTIFY SEWER PERMITS, AS APPLICABLE, HAVE BEEN PAID AND COPIES OF RECEIPTS ARE ON FILE WITH THE HIDALGO COUNTY HEALTH DEPARTMENT AND THAT AN ADEQUATE DRINKING WATER SOURCE IS IMMEDIATELY AVAILABLE TO EACH LOT OF THE TYPE, QUALITY & QUANTITY TO ENABLE EACH PERSON PURCHASING A LOT HAVE ADEQUATE WATER TO COMPLY WITH THE REGULATIONS AND THE LAWS OF THE STATE AS REQUIRED BY STATE AND COUNTY REGULATIONS.

COUNTY OF HIDALGO
 BEFORE ME, the undersigned notary public, on this day personally appeared JACINTO GARZA, PRESIDENT OF SAN JACINTO ENTERPRISES, L.L.C., proved to me through his Texas Department of Public Safety Driver License to be the person whose name is subscribed to the foregoing instrument, who, being by me first duly sworn, declared that the statements therein are true and correct and acknowledged that he executed the same for the purposes and consideration thereby expressed. Given under my hand and seal of office this 27th day of September, 2018.

QUINTANILLA, HEADLEY AND ASSOCIATES, INC.
 CONSULTING ENGINEERS LAND SURVEYORS
 124 E. STUBBS ST. PHONE 956-381-6480
 EDINBURG, TEXAS 78539 FAX 956-381-0527
 REGISTRATION NUMBER F-1513 OFFICE@QHAENGINEERING.COM
 SURVEYING REGISTRATION NUMBER 100411-00

SHEET NO. 3 OF 5 SHEETS

FILENAME	DATE PREPARED	PREPARED BY	CHECKED BY	APPROVED BY
F:\DATA\SUBDIVISIONS\WESLACO\SAN JACINTO ESTATES No. 4\WATER	June 24, 2016	M. GONZALEZ		
	DATE REVISED	REVISED BY	CHECKED BY	APPROVED BY

AMENDED PLAT OF SAN JACINTO ESTATES No. 4 PHASE I

A 32.42 ACRE TRACT OF LAND OUT OF FARM TRACT 441, WEST AND ADAMS TRACTS SUBDIVISION, HIDALGO COUNTY, TEXAS, ACCORDING TO THE MAP OR PLAT THEREOF RECORDED IN VOLUME 2, PAGE 34-37, MAP RECORDS, HIDALGO COUNTY, TEXAS AND ACCORDING TO WARRANTY DEED WITH VENDOR'S LIEN RECORDED UNDER COUNTY CLERK'S DOCUMENT NUMBER 2001825, OFFICIAL RECORDS, HIDALGO COUNTY, TEXAS.

DRAINAGE REPORT FOR AMENDED PLAT OF SAN JACINTO ESTATES No. 4 PHASE I

The purpose for the amending of San Jacinto Estates No. 4 Phase I is because plot note #4 "Minimum Finish Floor Note" was revised. The minimum floor elevation for lots 4, 5, 6, 7, 8, 9, 10, 11, 12, 13, 14, 15, 16, 17, 18, 19, 20, 21, 25, 26, 27, 28, 35, 36, 37, 38, 39, 40, 41, & 42 was increased from 18" to 24" above the center line of the street. No other changes were done to the subdivision.

A 32.42 acre tract of land out of farm tract 441, West and Adams Tracts Subdivision, Hidalgo County, Texas, according to the map or plat thereof recorded in volume 2, pages 34-37, map records, Hidalgo County, Texas, and according to warranty deed with vendor's lien recorded under county clerk's document number 2001825, official records, Hidalgo County, Texas. This subdivision is located on the north side of Mile 14 North Road approximately 2700 feet east of Mile 4 West Road. The proposed subdivision will consist of 45 residential lots.

The tract is Zone "X" as per FEMA Flood Insurance Rate Map, Community Panel No. 480334 0450 C, dated on June 6 2000, with LOMR dated May 30, 2002.

The majority of the soil is sandy clay loam, and clay loam. This soil is well drained. Permeability is moderate. Plasticity Index has a range of 11-23. See attached Soil Survey of Hidalgo County, Texas tables. The natural drainage in the general areas is to the east with runoff flowing into the existing Hidalgo County Irrigation District No. 9 drain ditch.

Presently, the site has very minimal runoff. The existing runoff for the proposed subdivision is Q=8.15 cubic feet per second based on a 10-year storm.

After development the runoff will be Q= 32.55 cubic feet per second for an increase of Q= 24.40 cubic feet per second. Detention will be 84,138.45 feet (1.93 acre feet) and will be accomplished by excavating the existing Hidalgo County Irrigation District No. 9 drain ditch (422) the north and east side of the subdivision. The street runoff will be collected by a storm sewer system consisting of 18", 24", 30", and 42" pipes and Type "A" inlets that will discharge into the existing Drain Ditch, 75.00 feet of right of way from the centerline of the ditch is being dedicated to the Hidalgo County Drainage District No. 1 by the plat.

CERTIFICATION:

BY MY SIGNATURE BELOW, I CERTIFY THAT THE 100-YEAR FLOODPLAIN FOR ZONE "X"-NOT SHADED (AREAS DETERMINED TO BE OUTSIDE 500 YEAR FLOOD-PLAIN) AS DESCRIBED IN COMMUNITY PANEL NUMBER 480344 0450 C (L.O.M.R.: MAY 30, 2002) IS CONTAINED WITHIN THE RIGHT-OF-WAY OF STREET AND WITHIN THE DRAINAGE OF THE SUBDIVISION, AS SHOWN BELOW.

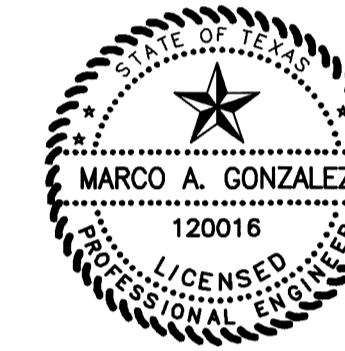

Marco A. Gonzalez
 MARCO A. GONZALEZ
 P.E. 120016

10-1-18
 DATE



FILED FOR RECORD IN
 HIDALGO COUNTY
 ARTURO GUAJARDO, JR.
 HIDALGO COUNTY CLERK

ON: _____ AT _____ AM/PM
 INSTRUMENT NUMBER _____
 OF THE MAP RECORDS OF HIDALGO COUNTY, TEXAS
 BY: _____ DEPUTY

LEGEND
TOTAL DETENTION REQUIRED - 84,138.45 C.F.
TOTAL DETENTION PROVIDED - 187,956 C.F.
 (510.0 L.F. x 113.4 S.F.) + (870 L.F. X 102 S.F.) + (595 L.F. + 69.55 S.F.)

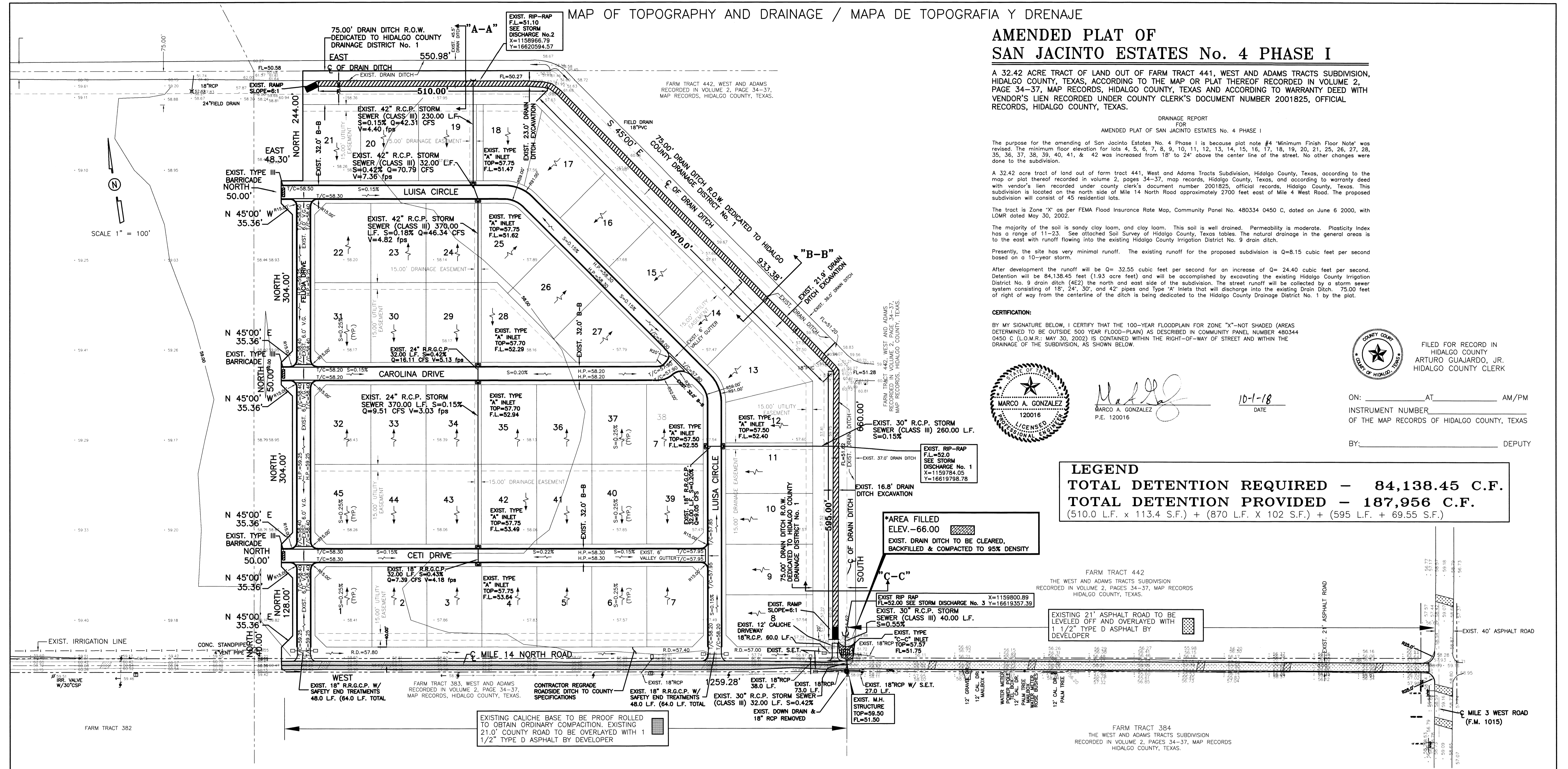

COST ESTIMATE

WATER DISTRIBUTION:	\$ 183,330.00
DRAINAGE IMPROVEMENTS:	\$ 197,380.00
PAVING IMPROVEMENTS:	\$ 378,845.00
SEPTIC TANK (OSSP):	\$ 60,525.00

QUINTANILLA, HEADLEY AND ASSOCIATES, INC.
 CONSULTING ENGINEERS • LAND SURVEYORS
 124 E. STUBBS ST. PHONE 956-381-6480
 EDINBURG, TEXAS 78539 FAX 956-381-0527
 REGISTRATION NUMBER F-1513 OFFICE@QHAENGINEERING.COM
 SURVEYING REGISTRATION NUMBER 100411-00

REVISION NOTES

No.	Sheet	REVISION	Date	Approved

SHEET NO. 4 OF 5 SHEETS

FILENAME	DATE PREPARED	PREPARED BY	CHECKED BY	APPROVED BY
F:\DATA\SUBDIVISIONS\WESLACO\SAN JACINTO ESTATES No. 4\PLAT	June 24, 2016	M. GONZALEZ		
DATE REVISED	REVISED BY	CHECKED BY	APPROVED BY	

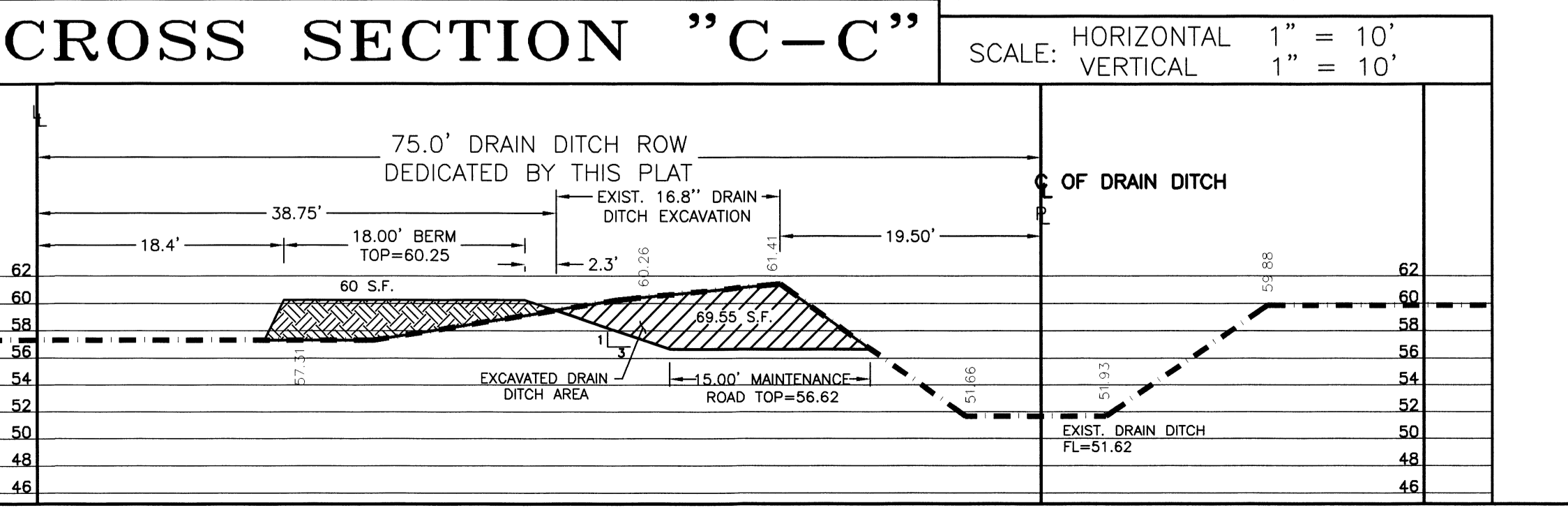
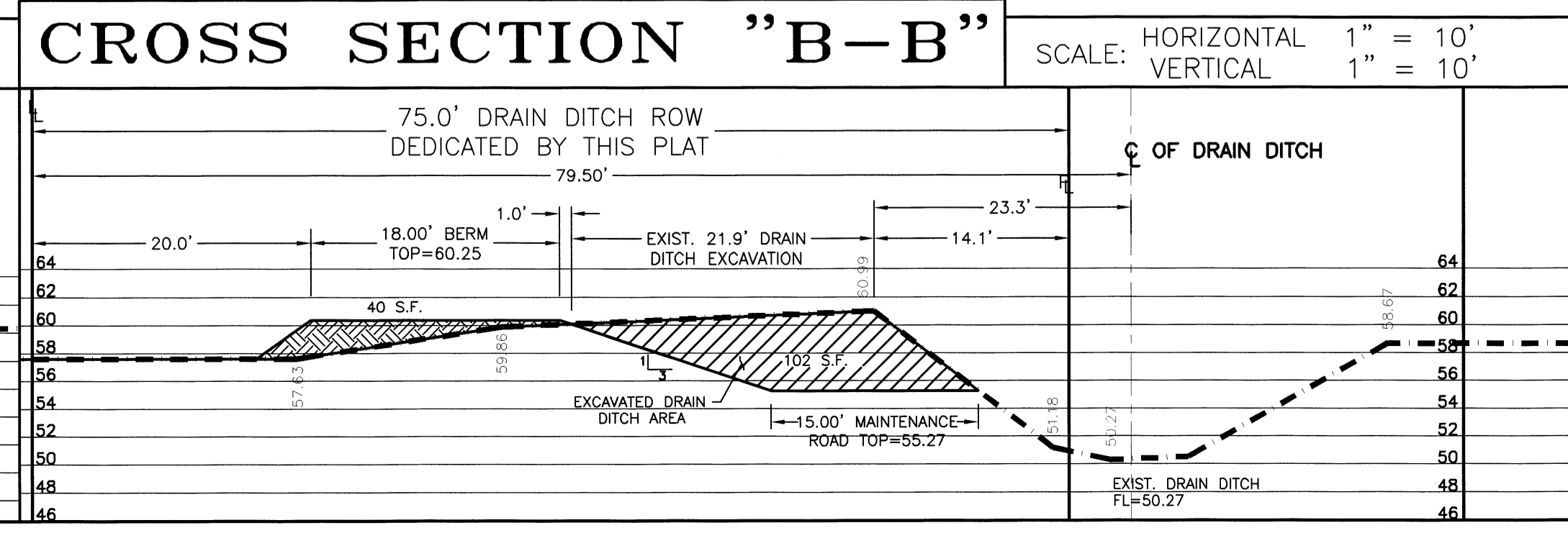
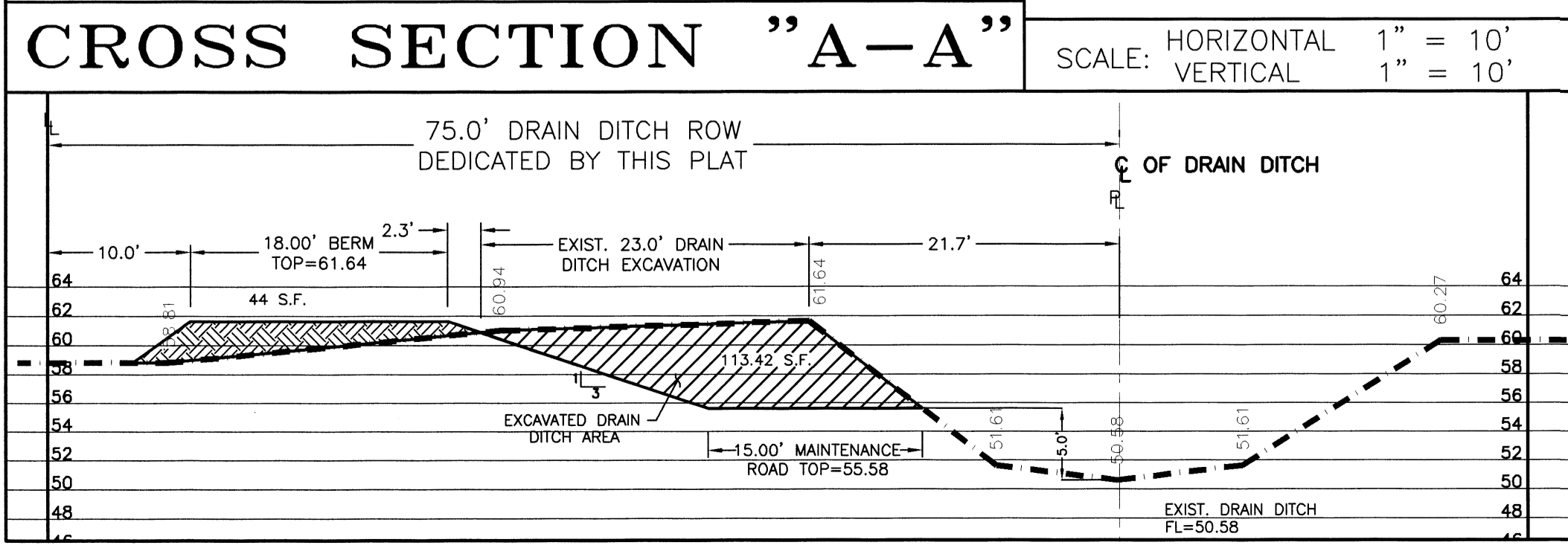

AMENDED PLAT OF SAN JACINTO ESTATES No. 4 PHASE I

A 32.42 ACRE TRACT OF LAND OUT OF FARM TRACT 441, WEST AND ADAMS TRACTS SUBDIVISION, HIDALGO COUNTY, TEXAS, ACCORDING TO THE MAP OR PLAT THEREOF RECORDED IN VOLUME 2, PAGE 34-37, MAP RECORDS, HIDALGO COUNTY, TEXAS AND ACCORDING TO WARRANTY DEED WITH VENDOR'S LIEN RECORDED UNDER COUNTY CLERK'S DOCUMENT NUMBER 2001825, OFFICIAL RECORDS, HIDALGO COUNTY, TEXAS.

STATE OF TEXAS
COUNTY OF HIDALGO

I, THE UNDERSIGNED, A LICENSED PROFESSIONAL ENGINEER IN THE STATE OF TEXAS, DO HEREBY CERTIFY THAT THE EXISTING ENGINEERING CONSIDERATIONS HAVE BEEN GIVEN TO THIS PLAT.

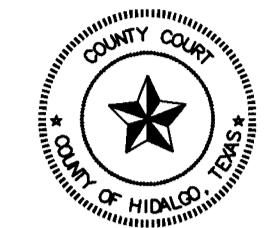

FILED FOR RECORD IN
HIDALGO COUNTY
ARTURO GUAJARDO, JR.
HIDALGO COUNTY CLERK

ON: _____ AT _____ AM/PM
INSTRUMENT NUMBER _____
OF THE MAP RECORDS OF HIDALGO COUNTY, TEXAS
BY: _____ DEPUTY

Marco A. Gonzalez
MARCO A. GONZALEZ
P.E. No. 120016

10-1-18
DATE

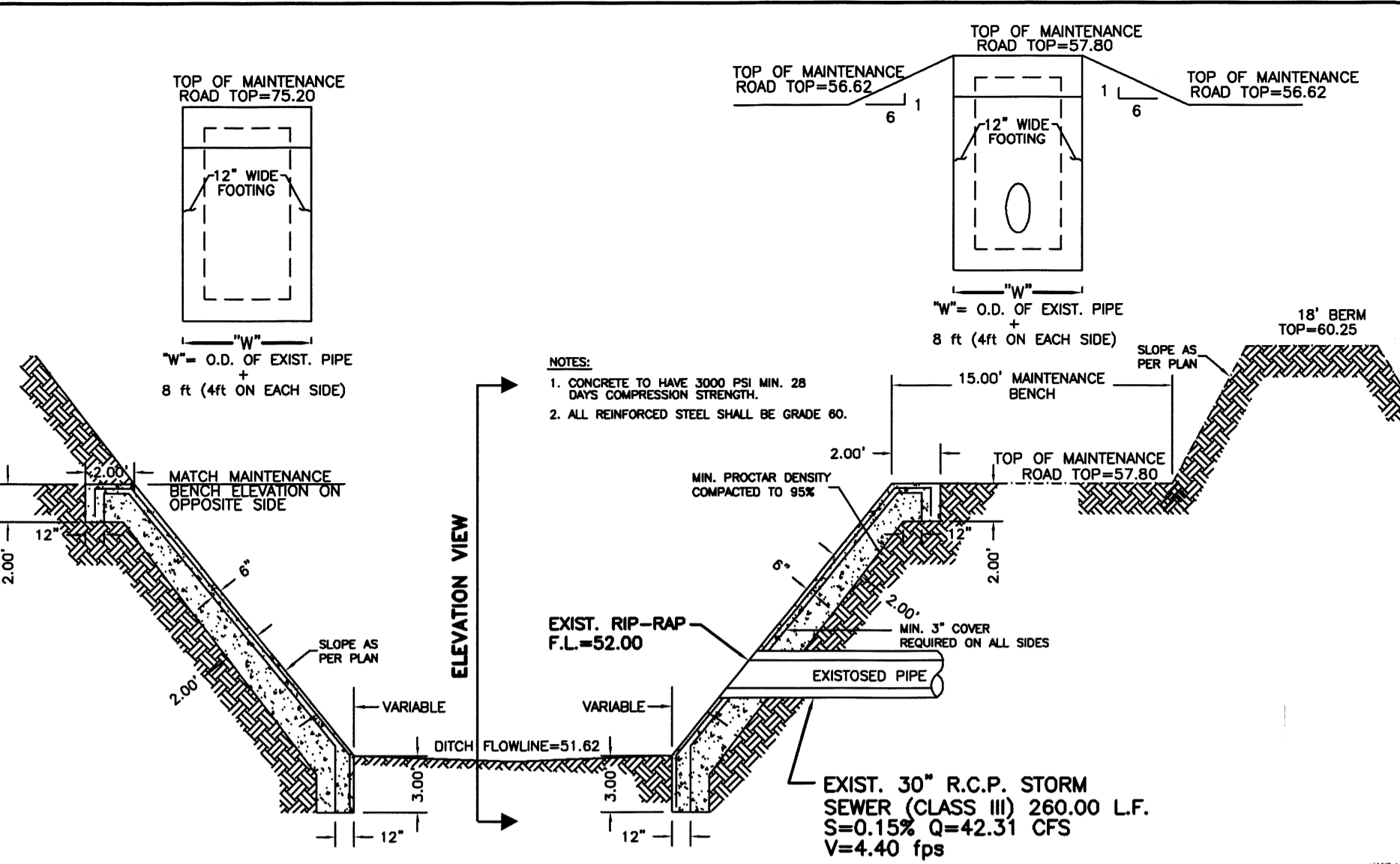

STORM DISCHARGE STRUCTURE No. 1
NOT TO SCALE

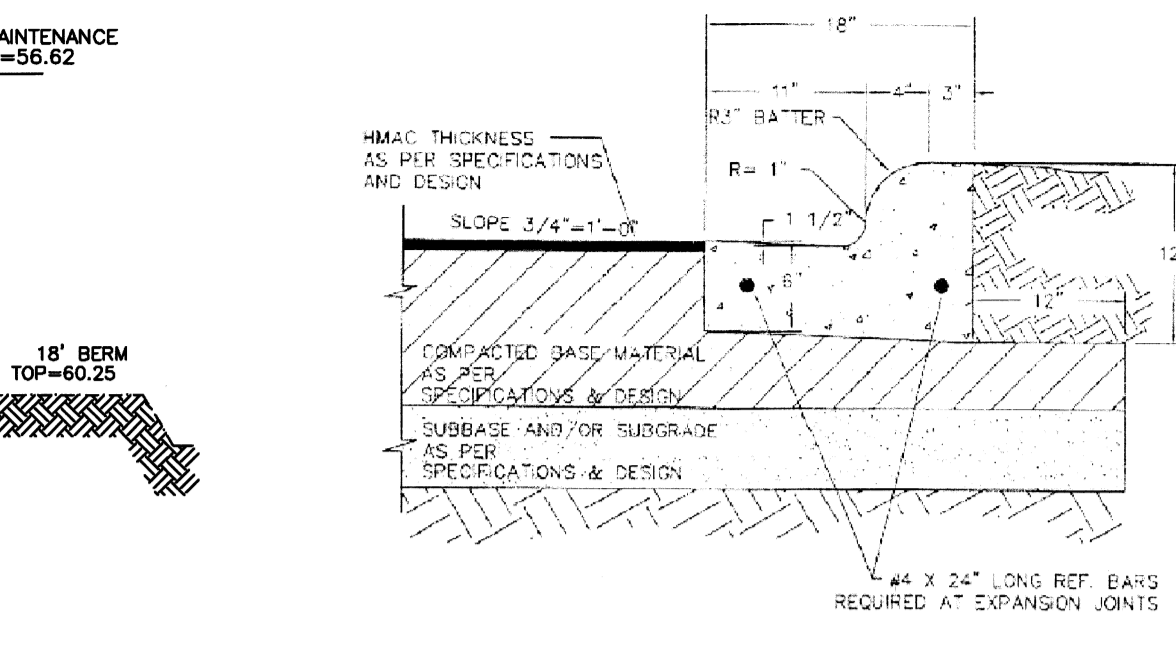

TYPICAL CURB & GUTTER
N.T.S.

- NOTES**
1. ALL HONEYCOMBING SHALL BE CROUTED TO PROVIDE A UNIFORM SURFACE.
 2. WHEN HONEYCOMBING IS EXCESSIVE AS DETERMINED BY THE COUNTY OF HIDALGO DESIGNATED REPRESENTATIVE, CURB AND GUTTER SHALL BE REPLACED.
 3. BACKFILL BEHIND CURBS SHALL BE ACCOMPLISHED WITHIN 24 HOURS AFTER BACK FORM IS REMOVED OR 48 HOURS AFTER SLIP FORMING.
 4. CURB AND GUTTER CONCRETE SHALL BE CLASS 'A' (3000 P.S.I.).
 5. REINFORCING STEEL AS SHOWN.
 6. MAX. LENGTH OF CURB AND GUTTER SECTION IS 60' BETWEEN 3/4" EXPANSION JOINT.

COST ESTIMATE

WATER DISTRIBUTION:	\$ 183,330.00
DRAINAGE IMPROVEMENTS:	\$ 197,380.00
PAVING IMPROVEMENTS:	\$ 378,845.00
SEPTIC TANK (OSSF):	\$ 60,525.00

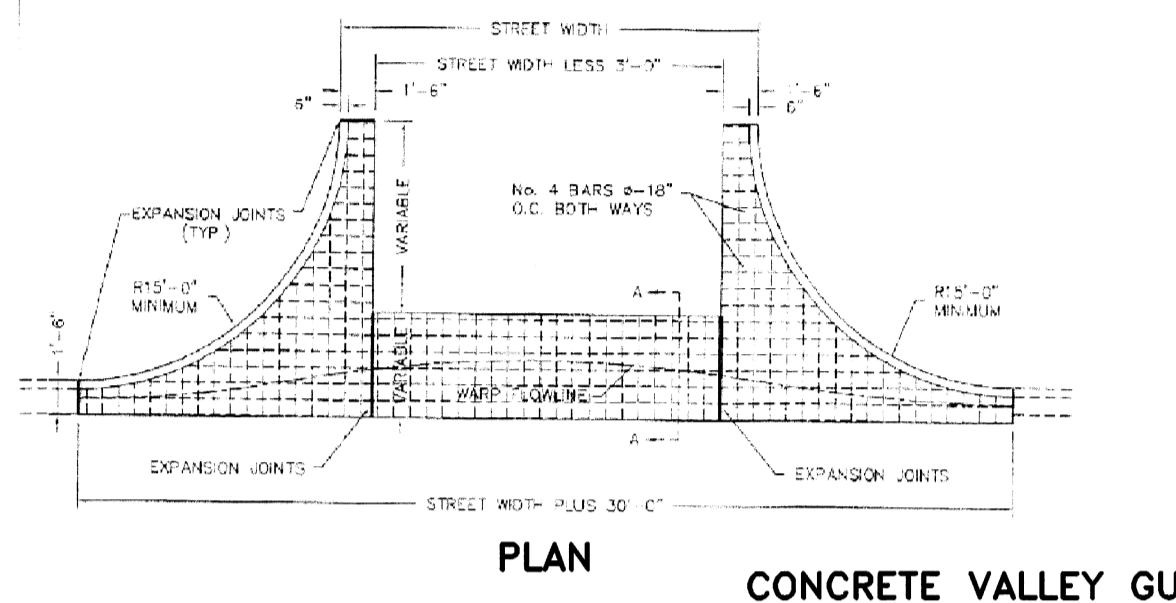

CONCRETE VALLEY GUTTER DETAIL
N.T.S.

SECTION A-A

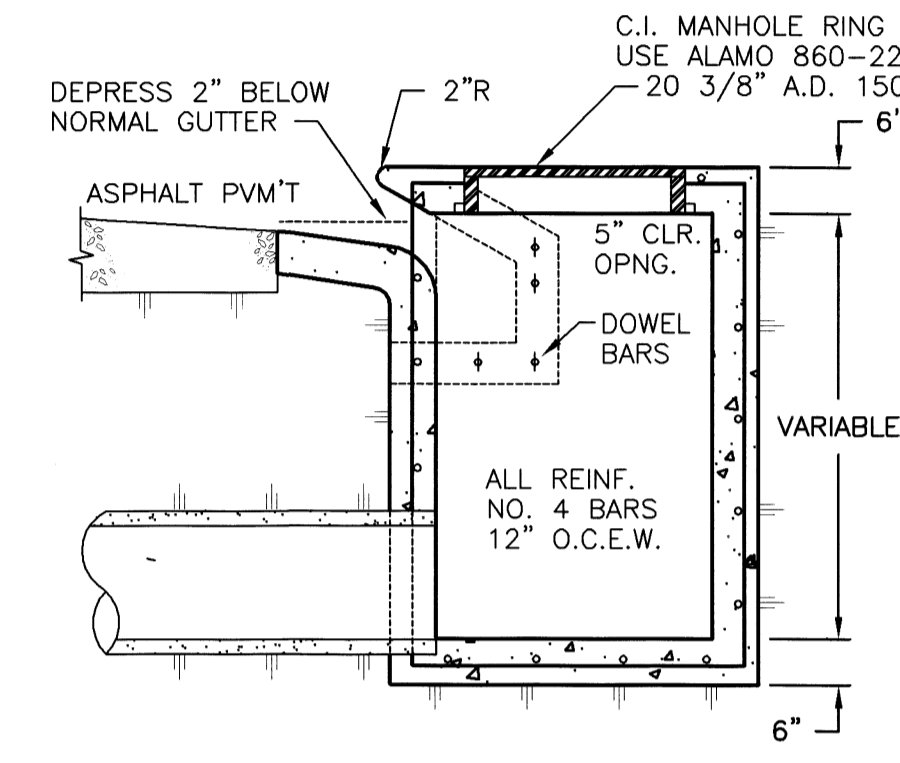

TYPE "A" INLET DETAIL
NOT TO SCALE

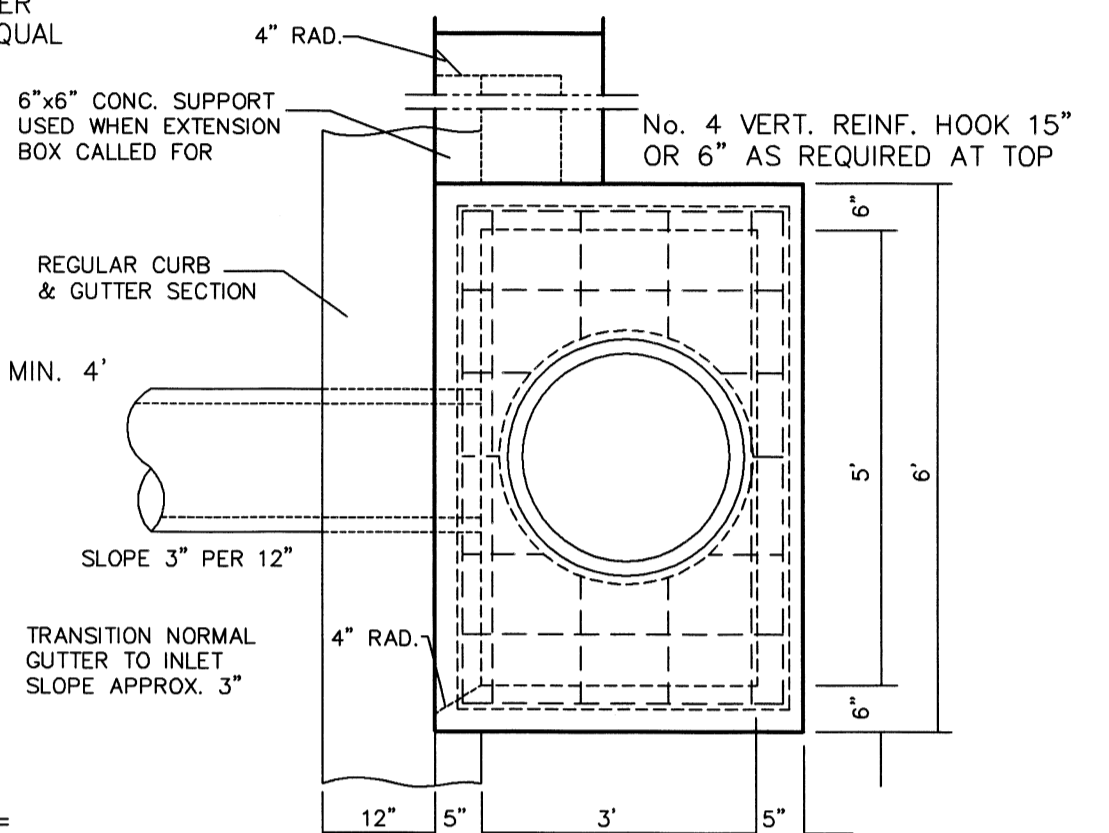

STORM TRENCH BEDDING AND BACKFILL DETAILS
N.T.S.

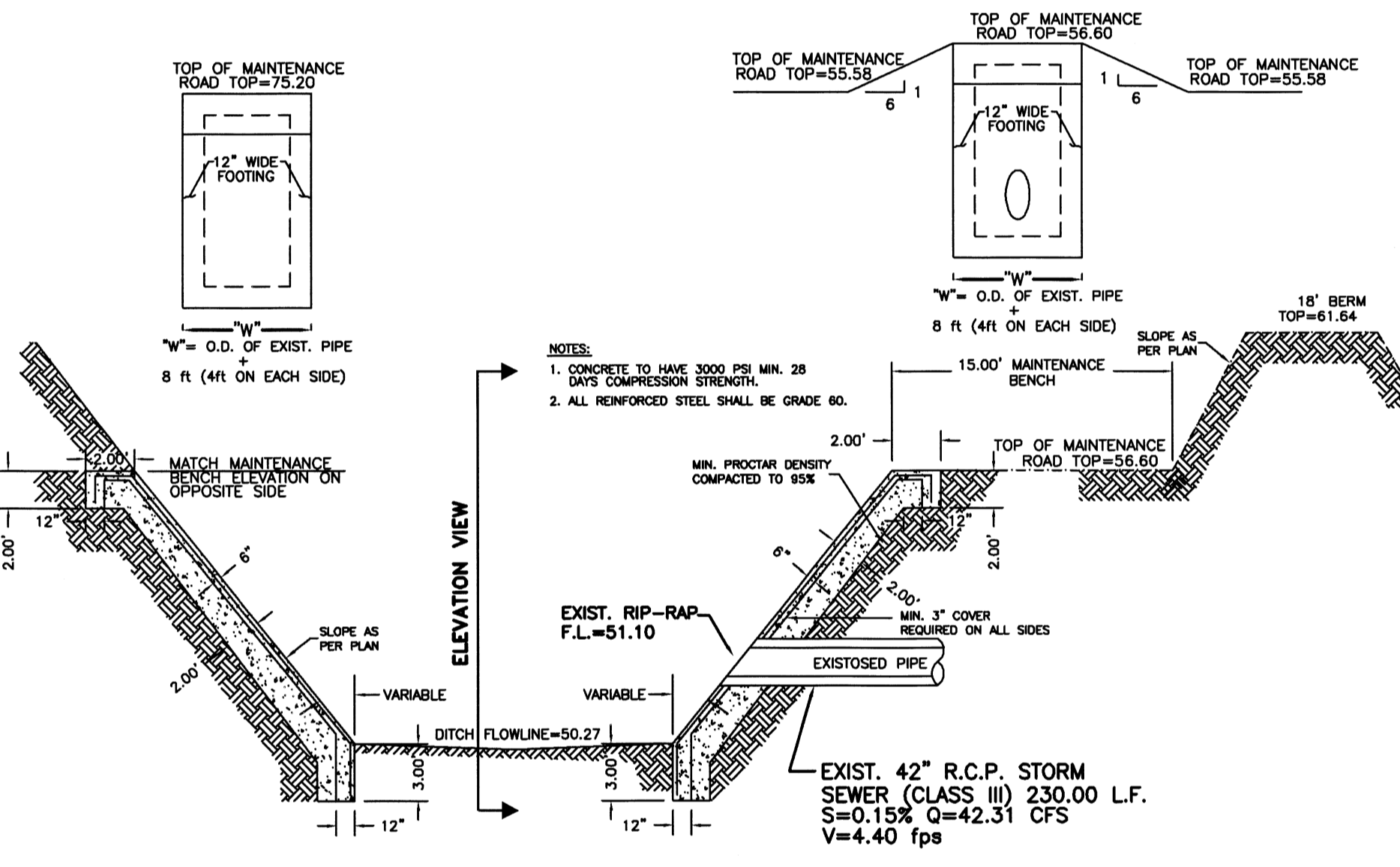

STORM DISCHARGE STRUCTURE No. 2
NOT TO SCALE

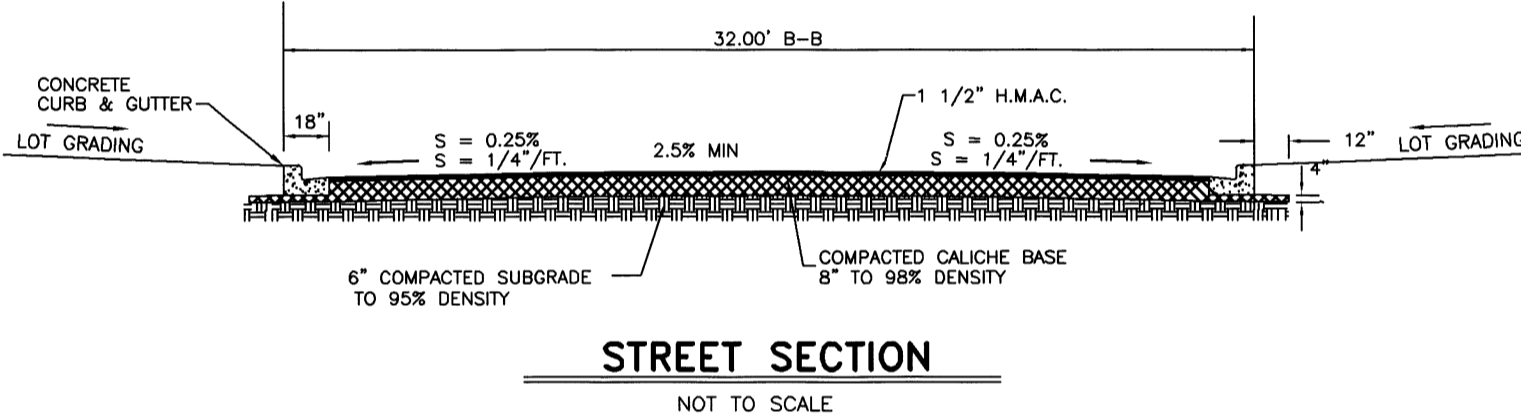

STREET SECTION
NOT TO SCALE

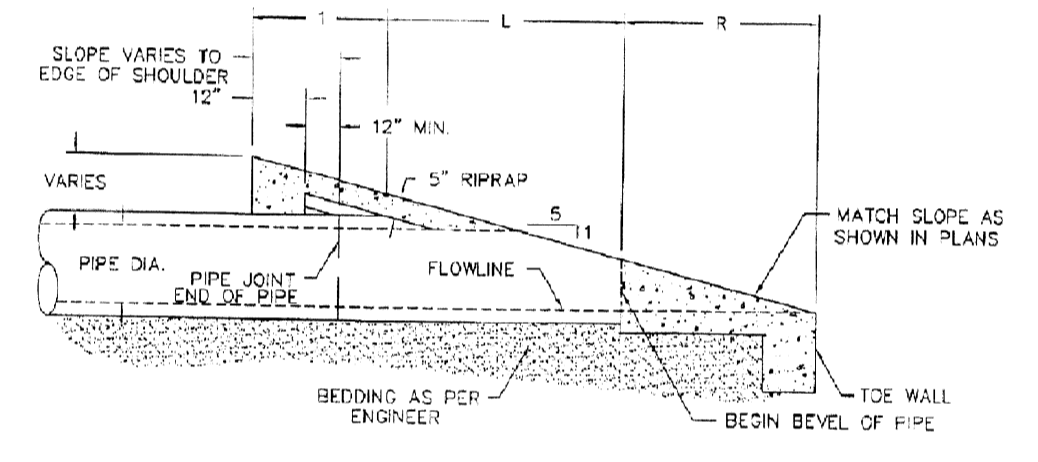

SAFETY END TREATMENT
NOT TO SCALE

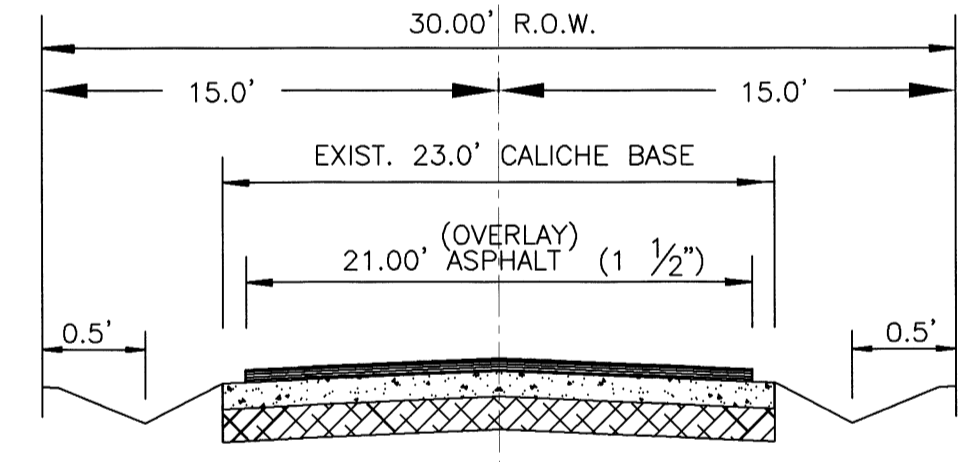

MILE 14 NORTH ROAD STREET SECTION
N.T.S.

SAFETY END TREATMENT PIPE LENGTHS

PIPE DIA. (IN.)	L			
	3 : 1	4 : 1	5 : 1	6 : 1
12"	2'-0"	2'-8"	3'-4"	4'-0"
15"	2'-9"	3'-6"	4'-7"	5'-5"
18"	3'-6"	4'-8"	5'-10"	7'-0"
24"	5'-1 1/2"	6'-10"	8'-9 1/2"	10'-3"
30"	6'-8"	8'-0"	11'-3"	13'-8"
36"	8'-6"	11'-4"	14'-2"	17'-0"
42"	10'-1 1/2"	13'-8"	16'-10 1/2"	20'-3"
48"	11'-0"	15'-0"	19'-2"	23'-4"

1. BEDDING FOR RCP CLASS III, HIGH PERFORMANCE POLYESTYLENE OR CORRUGATED PVC STORM DRAIN PIPE - SAND AND/OR GRAVEL MIX BEDDING PLACED BEFORE PIPE IS LAID UP TO FLOW OF PIPE (MIN. THICKNESS = 6") - PIT RUN GRAVEL 3/4" MAX. SIZE.
2. HAUNCH FOR RCP CLASS III, HIGH PERFORMANCE POLYESTYLENE OR CORRUGATED PVC STORM DRAIN PIPE - SHALL BE CLASS I OR CLASS II (ASTM D2321) BACKFILL MATERIAL COMPACTED TO 92% SPD, 8" LOOSE LIFTS, MECHANICAL COMPACTION.
3. TRENCH WIDTH - SHALL BE BELL O.D. X 1.5 + 12". MINIMUM TRENCH WIDTH SHALL EQUAL STRUCTURE WIDTH + 4 FT. THROUGHOUT THE HEIGHT OF THE STRUCTURE.
4. C-1 INITIAL BACKFILL FOR RCP CLASS III STORM DRAIN PIPE ON CITY STREETS, PARKING AREA, DRIVEWAYS, COUNTY ROAD & UNPAVED AREAS - SHALL BE SOIL TYPE A1, A2, A3, WITH A MAXIMUM P.I. OF 19 (ASHTO M145) COMPACTED TO 92% SPD, 8" LOOSE LIFTS, MECHANICAL COMPACTION.
5. C-2 INITIAL BACKFILL FOR RCP CLASS III STORM DRAIN PIPE ON STATE MAINTAINED ROADWAYS - COMPACTED SAND/CEMENT STABILIZED BACKFILL WITH 7% PORTLAND CEMENT, COMPACTED TO 92% S.P.D. AS PER ASTM D4253 AND ASTM D-698, 8" LOOSE LIFTS, MECHANICAL COMPACTION.
6. C-3 INITIAL BACKFILL FOR HIGH PERFORMANCE POLYESTYLENE OR CORRUGATED PVC STORM DRAIN PIPE - SHALL BE CLASS I OR CLASS II WITH A MAXIMUM P.I. OF 19 (ASTM D2321) BACKFILL MATERIAL COMPACTED TO 92% SPD, 8" LOOSE LIFTS, MECHANICAL COMPACTION.
7. D FINAL BACKFILL FOR RCP CLASS III, HIGH PERFORMANCE POLYESTYLENE OR CORRUGATED PVC STORM DRAIN PIPE UNDER UNPAVED SECTIONS - SHALL BE CLASS I, II, III OR IV, COMPACTED TO 92% SPD (12" LOOSE LIFTS, MECHANICAL COMPACTION).
8. D-1 FINAL BACKFILL FOR RCP CLASS III, HIGH PERFORMANCE POLYESTYLENE OR CORRUGATED PVC STORM DRAIN PIPE ON CITY STREETS, PARKING AREA, DRIVEWAYS, AND COUNTY ROAD - SHALL BE SOIL TYPE A1, A2, A3, WITH A MAXIMUM P.I. OF 19 (ASHTO M145) COMPACTED TO 92% SPD, 8" LOOSE LIFTS, MECHANICAL COMPACTION.
9. D-2 FINAL BACKFILL FOR RCP CLASS III, HIGH PERFORMANCE POLYESTYLENE OR CORRUGATED PVC STORM DRAIN PIPE ON STATE MAINTAINED ROADWAYS - COMPACTED SAND/CEMENT STABILIZED BACKFILL WITH 7% PORTLAND CEMENT, COMPACTED TO 92% S.P.D. AS PER ASTM D-4253 AND ASTM D4253 AND ASTM D698, 8" LOOSE LIFTS, MECHANICAL COMPACTION.
10. D-3 FINAL BACKFILL FOR STRUCTURES (INLETS, MANHOLES, ETC.) - STRUCTURES UNDER THE ROADWAY AND UP TO 5 FT. BEYOND THE EDGE OF PAVEMENT/BACK OF CURB SHALL HAVE CLASS I OR CLASS II (ASTM D2321) OR SOIL TYPE A1, A2, OR A3 (ASHTO M145) WITH A MAXIMUM P.I. OF 19 BACKFILL MATERIAL. STRUCTURES BEYOND 5 FT. FROM THE E.O.P./B.O.C. SHALL HAVE CLASS I, II, III OR IV (ASTM D2321) BACKFILL MATERIAL FOUNDATION PREPARATION (WELLPOINTS, MINIMUM 4" GRAVEL OR CEMENTS STABILIZATION, OR APPROVED SUBSTITUTE) SHALL BE REQUIRED WHEN TRENCH BOTTOM IS UNSTABLE. BACKFILLING AT STRUCTURES SHALL BE PLACED IN UNIFORM LAYERS, MOISTENED AS REQUIRED TO APPROXIMATE OPTIMUM MOISTURE CONTENT AND COMPACTED TO 95% S.P.D. (USE RELATIVE DENSITY TEST PER ASTM D4253 & ASTM D698). THE THICKNESS OF EACH LOOSE LAYER SHALL NOT EXCEED 8".

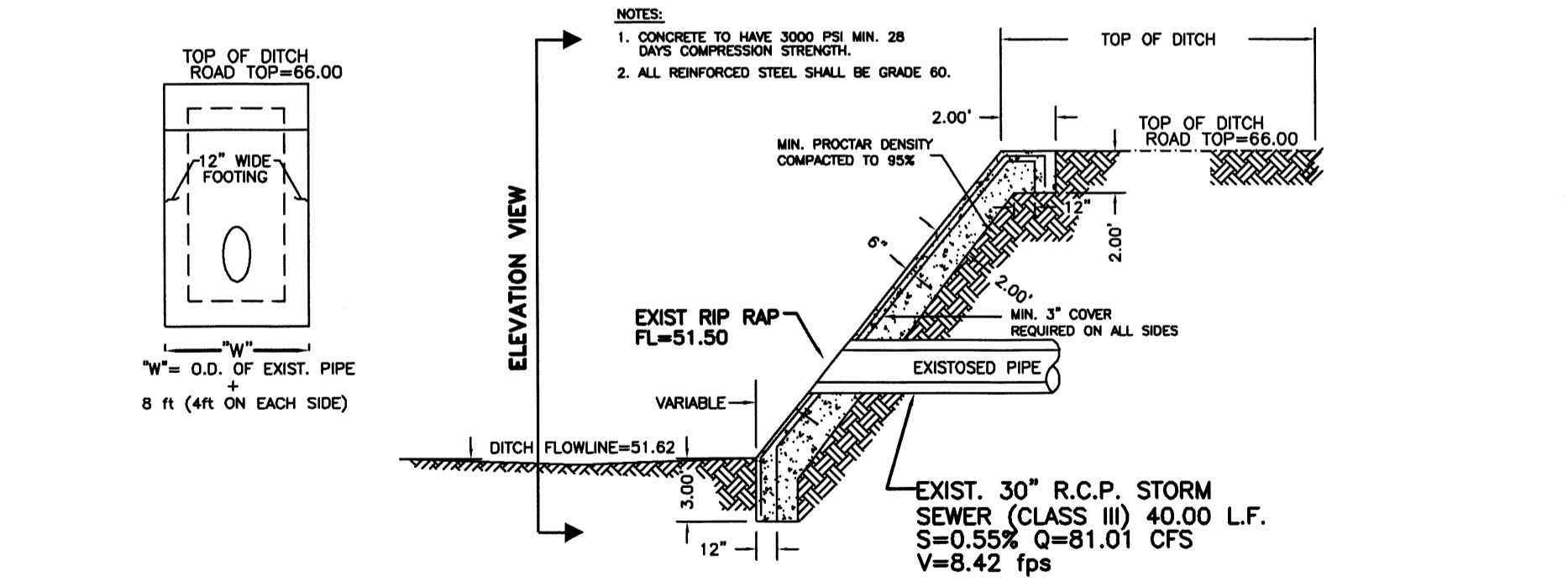

STORM DISCHARGE STRUCTURE No. 3
NOT TO SCALE

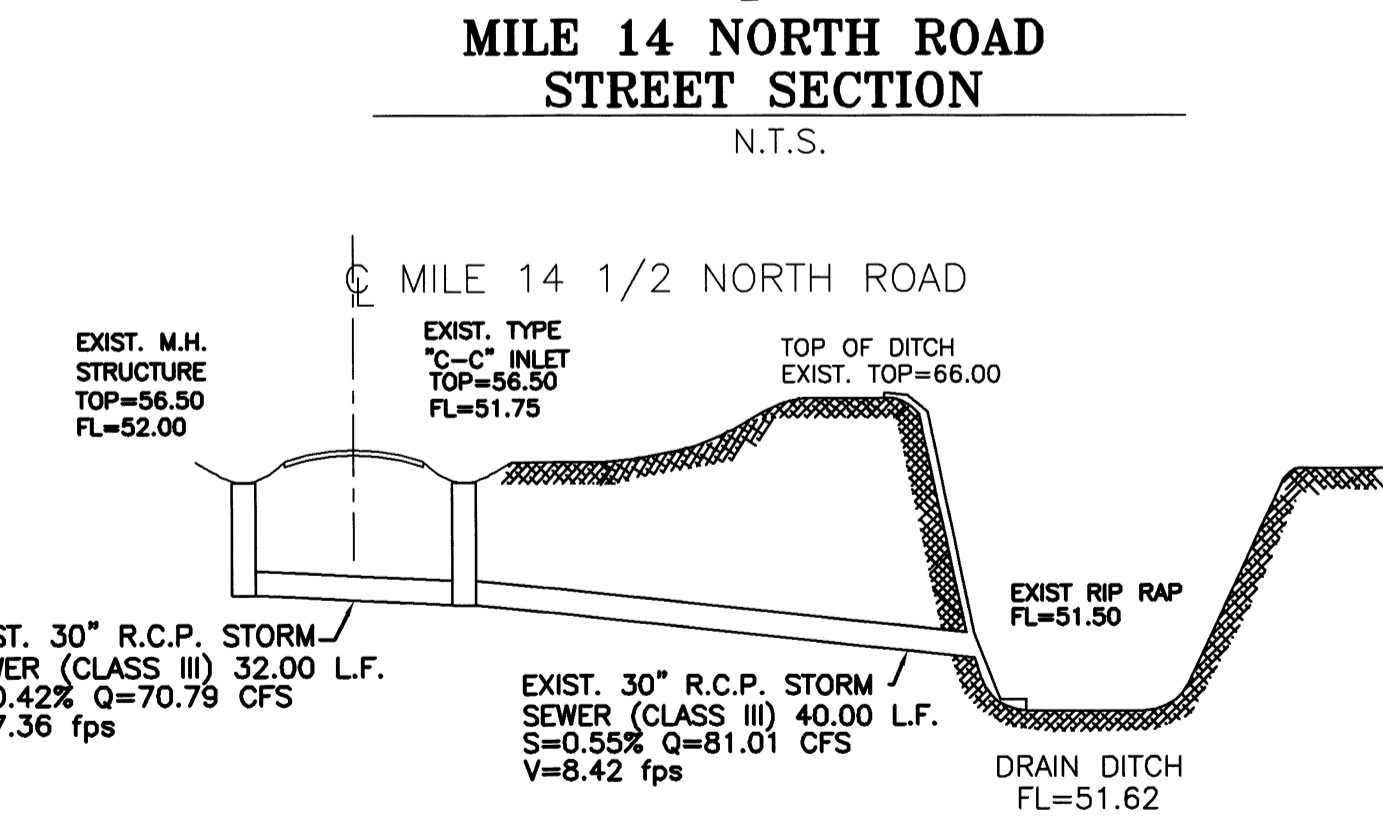

DRAIN DITCH CROSS SECTION
NOT TO SCALE

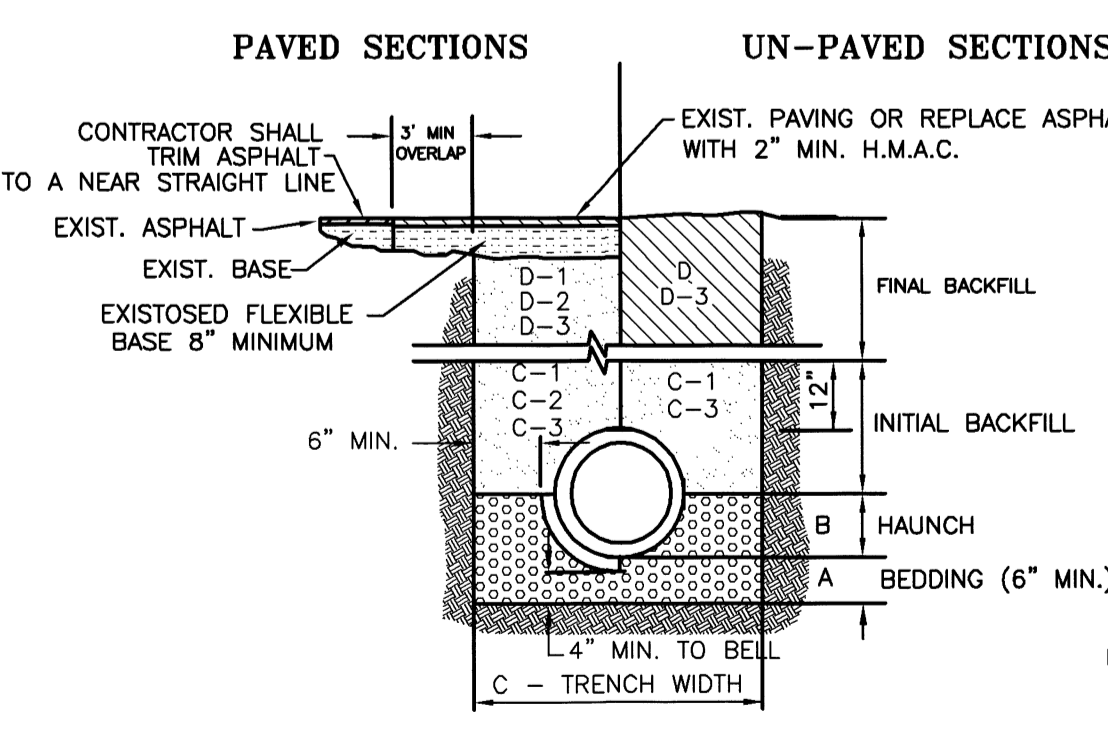

QUINTANILLA, HEADLEY AND ASSOCIATES, INC.

CONSULTING ENGINEERS • LAND SURVEYORS
124 E. STUBBS ST. PHONE 956-381-6480
EDINBURG, TEXAS 78539 FAX 956-381-0527
REGISTRATION NUMBER F-1513 OFFICE@QHAENGINEERING.COM
SURVEYING REGISTRATION NUMBER 100411-00

REVISION NOTES

No.	Sheet	REVISION	Date	Approved

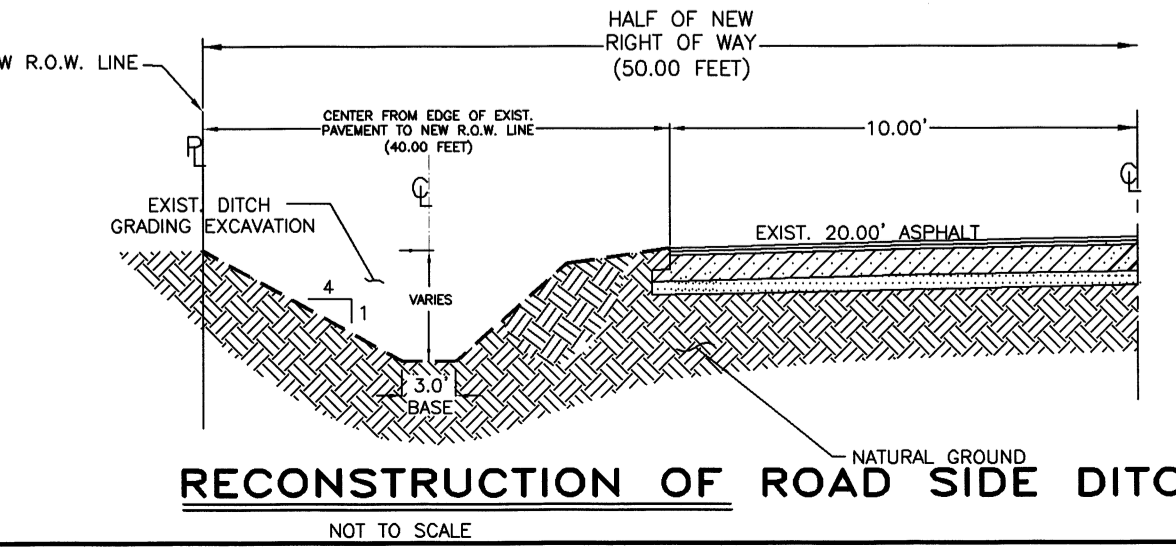

RECONSTRUCTION OF ROAD SIDE DITCH
NOT TO SCALE

SHEET NO. 5 OF 5 SHEETS

FILENAME	DATE PREPARED	PREPARED BY	CHECKED BY	APPROVED BY
F:\DATA\SUBDIVISIONS\WESLACO\SAN JACINTO ESTATES No. 4\PLAT	June 24, 2016	M. GONZALEZ		