



HIDALGO COUNTY PLANNING DEPARTMENT

T.J. Arredondo, CFM
Director of Planning

1304 SOUTH 25TH STREET
EDINBURG TEXAS 78539
Tel. 956-318-2840 Fax. 956-318-2844

HIDALGO COUNTY COMMISSIONERS COURT MEETING

DATE: 11-20-2018

PROPOSED SAN JOAQUIN ESTATES SUBDIVISION, PRECINCT No. 1.

ENGINEER: QUINTANILLA, HEADLEY & ASSOCIATES DEVELOPER: EVERGREEN VALLEY INC., (TILLMIN WELCH)

PRELIMINARY APPROVAL FINAL APPROVAL FINAL APPROVAL WITH FINANCIAL GUARANTEE WITH VARIANCE

NUMBER OF LOTS: 46 *SINGLE FAMILY *MULTI-FAMILY COMMERCIAL INSTITUTIONAL

LOCATION DESCRIPTION: SOUTH OF MINNESOTA ROAD APPROXIMATELY 1 MILE EAST OF VALVERDE ROAD.

SUBDIVISION LIES WITHIN THE: ETJ OF DONNA AND WAS APPROVED BY THE P & Z AND CITY COMMISSION OF SAID CITY

DRAINAGE REPORT WAS APPROVED BY HCDD#1: ON 5-1-2018 PROPERTY LIES WITHIN FLOOD ZONE: "C" AS PER FEMA.

DRAINAGE DESIGN: DRAINAGE WILL BE PROVIDED BY STORM SEWER SYSTEM AND DETENTION WILL BE PROVIDED BY WIDENING THE EXISTING DRAIN DITCH.

ROAD R.O.W. DEDICATION: 30.00 FEET ONTO MINNESOTA ROAD.

H.C.R.O.W. FINAL APPROVAL DATE: 10-29-2018 BY, DANNY GUZMAN, PCT. 1 R.O.W. AGENT

H.C.H.D. FINAL APPROVAL DATE: N/A BY, ENVIRONMENTAL HEALTH DIVISION MANAGER

SEWER SYSTEM: SANITARY SEWER BY: N.A.W.S.C. LINE SIZE: 12" LOCATION: MINNESOTA ROAD.

WATER SERVICE PROVIDER: N.A.W.S.C. LINE SIZE: 8" LOCATION: MINNESOTA ROAD.

H.C.E.O.C. FINAL APPROVAL DATE: 10-24-2018 : BY MARTIN RAMIREZ ENVIRONMENTAL COMPLIANCE COORDINATOR

LARGE CONSTRUCTION

The applicant has submitted the required NOI as per Part II, Section E of the TPDES General Permit for Construction Activities (TXR150000) along with a copy of the Erosion Control Plan for the proposed project.

PRELIMINARY APPROVAL FROM THE
HIDALGO COUNTY COMMISSIONERS COURT ON: MAY 22, 2018

STAFF RECOMMENDS: **Preliminary Approval** subject to comments and future recommendations by planning, other departments and the approval of the City of DONNA.

Final Approval subject to recommendations other departments

This subdivision plat has been reviewed and complies with the Hidalgo County Subdivision Rules, Texas Water Development Board Model Subdivision Rules and The Texas Local Government Code.

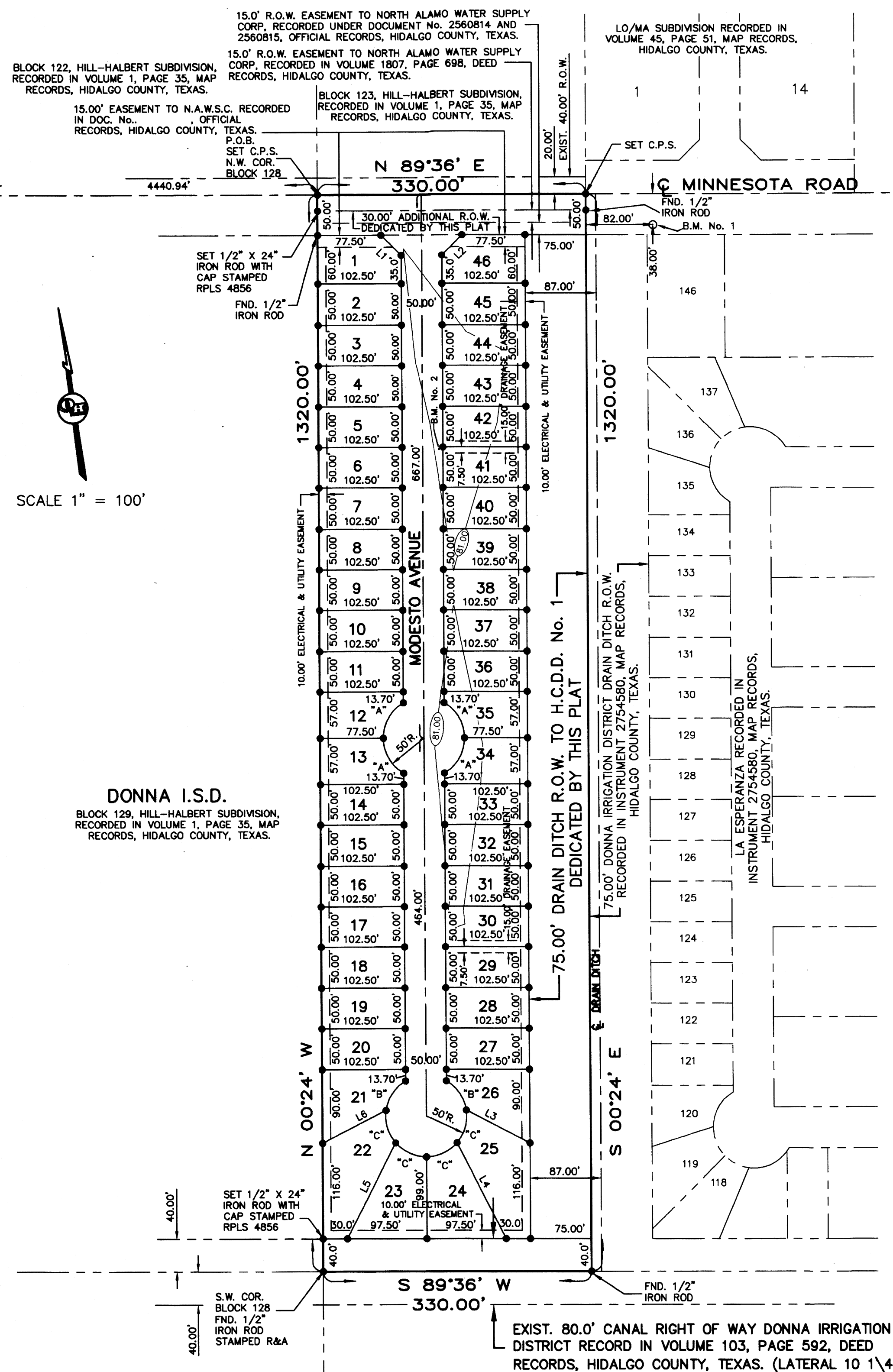

PLAT NOTES AND RESTRICTIONS:

- FLOOD ZONE DESIGNATION: ZONE "C" AREAS OF MINIMAL FLOODING. (NO SHADING) COMMUNITY-PANEL NUMBER 480334 0425 C EFFECTIVE DATE: NOVEMBER 16, 1982. CONSTRUCTION OF RESIDENTIAL HOUSING WITHIN ANY AREA OF THE SUBDIVISION THAT IS IN THE 100-YEAR FLOOD PLAIN IS PROHIBITED UNLESS THE HOUSING QUALIFIES FOR INSURANCE UNDER THE NATIONAL FLOOD INSURANCE ACT OF 1968 (42 U.S.C. SECTIONS 4001 THROUGH 4127).
- LEGEND: ● - DENOTES 1/2" X 24" IRON ROD SET WITH PLASTIC CAP STAMPED R.P.L.S. 4856, UNLESS OTHERWISE NOTED.
- GENERAL NOTE FOR SINGLE FAMILY RESIDENCES: NO MORE THAN ONE FAMILY DETACHED DWELLING SHALL BE LOCATED ON EACH LOT. THIS MUST BE STIPULATED ON ALL DEEDS AND CONTRACT FOR DEEDS. APPLICATIONS FOR CONSTRUCTION ARE REQUIRED PRIOR TO OCCUPANCY OF THE LOT.
- MINIMUM BUILDING SETBACK LIMITS: FRONT CUL. DE. SAC 15.00' FRONT 20.00' FRONT GARAGE 18.00' REAR 10.00' SIDE 6.00' CORNER SIDE 10.00' OR TO EASEMENT LINE WHICHEVER IS GREATER IN ALL CASES
- DRAINAGE: IN ACCORDANCE WITH THE HIDALGO COUNTY DRAINAGE DISTRICT No. 1 AND HIDALGO COUNTY REQUIREMENTS, THIS DEVELOPMENT WILL BE REQUIRED TO DETAINE A TOTAL OF 27,936.48 CUBIC- FEET (0.64 ACRE FEET) OF STORM WATER RUNOFF. DRAINAGE RETENTION IN ACCORDANCE WITH THE LOCAL REQUIREMENTS WILL BE ACCOMPLISHED AS FOLLOWS: SEE DRAINAGE REPORT ON SHEET No.3.
- NO STRUCTURE SHALL BE PERMITTED OVER ANY EASEMENT. EASEMENTS SHALL BE KEPT CLEAR OF FENCES, BUILDINGS, SHEDS, SHRUBS TREES, AND OTHER PLANTINGS (EXCEPT LOW, LESS THAN 18 INCHES MATURE HEIGHT, GROUND COVER, GRASS, OR FLOWERS) AND OTHER OBSTRUCTIONS THAT WOULD INTERFERE WITH THE OPERATIONS AND MAINTENANCE OF THE EASEMENT.
- BENCHMARK NOTE: THE FOLLOWING BENCHMARK IS IDENTIFIED ON THE FACE OF THE PLAT AND ON THE ATTACHED ENGINEERING PLANS. B.M. No.1: ELEV. 81.33 LOCATED ON TOP OF SANITARY SEWER MANHOLE LOCATED 38 FEET SOUTH AND 82 FEET EAST FROM THE NORTHEAST CORNER OF THIS SUBDIVISION (A.M.V.D. 88 DATUM). B.M. No.2: ELEV. 80.70 LOCATED ON TOP OF AN INLET LOCATED SOUTHWEST CORNER OF LOT 42
- EACH PURCHASED CONTRACT MADE BETWEEN A SUBDIVIDER AND PURCHASER OF A LOT IN THIS SUBDIVISION SHALL CONTAIN A STATEMENT DESCRIBING HOW AND WHEN WATER, SEWER, ELECTRICITY AND GAS SERVICES WILL BE MADE AVAILABLE TO THE SUBDIVISION.
- ALL PUBLIC UTILITIES EASEMENTS DEDICATED BY THIS PLAT SHALL BE A MINIMUM WIDTH OF 15.00 FEET AS PER THE HIDALGO COUNTY MODEL SUBDIVISION RULES BY SIGNING THIS PLAT DEVELOPER AND ENGINEER CERTIFY THAT ALL OTHER EASEMENTS SHOWN COMPLY WITH THE SIZE REQUIRED BY EACH UTILITY PROVIDER OCCUPANCY AN EASEMENT.
- THIS SUBDIVISION IS BEING PROVIDED WITH WATER AND SANITARY SEWER BY NORTH ALAMO WATER SERVICE CORPORATION, AS PER LOCAL GOVERNMENT CODE REQUIREMENTS SANITARY SEWER MUST BE CONNECTED TO A RESIDENCE PRIOR TO THE COUNTY PROCESSING A FINAL CLEARANCE FOR A WATER METER. A SEWER TAP INSPECTION SHALL BE PROVIDED FROM THE ENTITY SERVICE PROVIDER PRIOR TO RECEIVING A CLEARANCE FOR WATER METER.
- ALL LOTS SHALL HAVE A POST DEVELOPMENT FINISHED GRADE FROM THE REAR OF THE LOT TO THE CURB AND/OR ROADSIDE DITCH AT A 0.25 % SLOPE TO ACCOMPLISH POSITIVE DRAINAGE. THIS IS IN ACCORDANCE WITH HIDALGO COUNTY APPENDIX 5. COUNTY CONSTRUCTION SPECIFICATIONS 3.1.4.
- LOTS 1 AND 46 SHALL NOT HAVE ACCESS/DRIVEWAY ONTO MINNESOTA ROAD.
- MINIMUM FINISH FLOOR NOTE: MINIMUM FINISH FLOOR ELEVATION SHALL BE 18" ABOVE TOP OF CURB STREET OR 18" ABOVE NATURAL GROUND, WHICHEVER IS GREATER. ELEVATION CERTIFICATE MAY BE REQUIRED FOR LOTS LOCATED OUTSIDE A DESIGNATED FLOOD ZONE AT THE TIME FOR APPLICATION FOR CONSTRUCTION TO VERIFY PRE AND POST CONSTRUCTION FINISH FLOOR ELEVATIONS. AN ELEVATION CERTIFICATE SHALL BE REQUIRED FOR ALL LOTS WITHIN A DESIGNATED FLOOD ZONE AT THE TIME FOR A DEVELOPMENT PERMIT APPLICATION.
- THERE ARE NO WATER WELLS WITHIN 150 FEET FROM THE BOUNDARIES OF THIS SUBDIVISION.
- EACH DWELLING TO BE A MINIMUM OF 400 SQUARE FEET.

SUBDIVISION PLAT OF:
SAN JOAQUIN ESTATES

A 10.00 ACRE TRACT OF LAND BEING THE WEST HALF OF THE WEST HALF OF LOT 128, HILL-HALBERT SUBDIVISION, HIDALGO COUNTY, TEXAS, ACCORDING TO THE MAP OR PLAT THEREOF RECORDED IN VOLUME 1, PAGE 35, MAP RECORDS, HIDALGO COUNTY, TEXAS, AND ACCORDING TO GENERAL WARRANTY DEED RECORDED UNDER COUNTY CLERK'S DOCUMENT NUMBER 2914198, OFFICIAL RECORDS, HIDALGO COUNTY, TEXAS.

METES AND BOUNDS
A 10.00 ACRE TRACT OF LAND BEING THE WEST HALF OF THE WEST HALF OF BLOCK 128, HILL-HALBERT SUBDIVISION, HIDALGO COUNTY, TEXAS, ACCORDING TO THE PLAT OF MAP THEREOF RECORDED IN VOLUME 1, PAGE 35, MAP RECORDS HIDALGO COUNTY, TEXAS, AND ACCORDING TO GENERAL WARRANTY DEED RECORDED UNDER COUNTY CLERK'S DOCUMENT NUMBER 2914198, OFFICIAL RECORDS, HIDALGO COUNTY, TEXAS. REFERENCE TO WHICH IS HERE MADE FOR ALL PURPOSES AND BEING MORE PARTICULARLY DESCRIBED BY METES AND BOUNDS AS FOLLOWS.

BEGINNING AT A COTTON PICKER SPINDLE SET IN THE CENTERLINE OF MINNESOTA ROAD FOR THE NORTHWEST CORNER OF BLOCK 128 AND THE NORTHWEST CORNER OF THIS TRACT.
THENCE: N 89°36' E, ALONG THE NORTH LINE OF BLOCK 128, AND THE CENTERLINE OF MINNESOTA ROAD, A DISTANCE OF 330.00 FEET TO A COTTON PICKER SPINDLE SET FOR THE NORTHWEST CORNER OF LA ESPERANZA (RECORDED IN INSTRUMENT NUMBER 2754580, MAP RECORDS, HIDALGO COUNTY, TEXAS) AND THE NORTHEAST CORNER OF THIS TRACT.

THENCE: S 00°24' E, ALONG THE WEST LINE OF LA ESPERANZA, PASSING A 1/2" IRON ROD FOUND AT 20.00 FEET FOR THE SOUTH RIGHT OF WAY LINE OF MINNESOTA ROAD, PASSING AT 1,280.00 FEET THE NORTH LINE OF A DONNA IRRIGATION DISTRICT 80.00 FOOT CANAL RIGHT OF WAY, A TOTAL DISTANCE OF 1,320.00 FEET TO A 1/2" IRON ROD FOUND ON THE SOUTH LINE OF BLOCK 128 FOR THE SOUTHWEST CORNER OF LA ESPERANZA AND THE SOUTHEAST CORNER OF THIS TRACT.

THENCE: S 89°36' W, ALONG THE SOUTH LINE OF BLOCK 128, AND THE CENTERLINE OF SAID DONNA IRRIGATION DISTRICT 80.00 FOOT CANAL RIGHT OF WAY, A DISTANCE OF 330.00 FEET TO A 1/2" IRON ROD WITH CAP STAMPED R&A FOUND FOR THE SOUTHWEST CORNER OF BLOCK 128 AND THE SOUTHWEST CORNER OF THIS TRACT.

THENCE: N 00°24' W, ALONG THE WEST LINE OF BLOCK 128, PASSING A 1/2" IRON ROD WITH CAP STAMPED RPLS 4856 AT 1,300.00 FEET FOR THE SOUTH RIGHT OF WAY LINE OF MINNESOTA ROAD, A TOTAL DISTANCE OF 1,320.00 FEET TO THE POINT OF BEGINNING AND CONTAINING 10.00 ACRES OF LAND MORE OR LESS.
BEARINGS ARE IN ACCORDANCE WITH LA ESPERANZA, RECORDED IN INSTRUMENT NUMBER 2754580, MAP RECORDS, HIDALGO COUNTY, TEXAS.

STATE OF TEXAS
COUNTY OF HIDALGO
I, THE UNDERSIGNED, A REGISTERED PROFESSIONAL LAND SURVEYOR IN THE STATE OF TEXAS, DO HEREBY CERTIFY THAT THIS PLAT IS TRUE AND CORRECT, AND WAS MADE AND PREPARED FROM AN ACTUAL SURVEY OF THE PROPERTY DONE ON THE GROUND UNDER MY SUPERVISION.

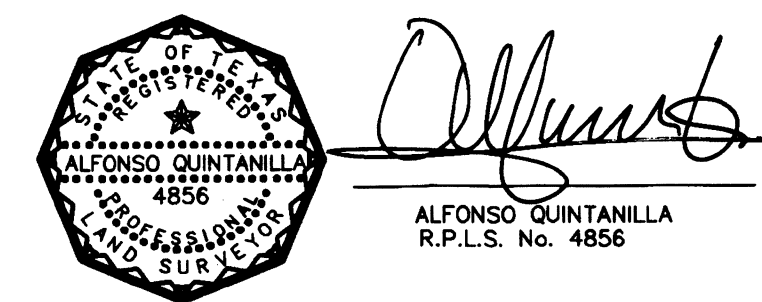

RIGHT OF WAY EASEMENT

KNOW ALL MEN BY THESE PRESENTS, that the undersigned, owners of the property shown on the plat, their successors, assigns, and transferees (hereinafter called "Grantor" whether one or more persons are named), in consideration of one dollar (\$1.00) and other good and valuable consideration paid by North Alamo Water Supply Corporation, (hereinafter called "Grantee"), the receipt and sufficiency of which is hereby acknowledged, does hereby grant, bargain, sell, transfer, and convey to said Grantee, its successors, and assigns, a perpetual easement with the right to erect, construct, install and thereafter use, operate, inspect, repair maintain, replace, and remove water distribution lines and appurtenances over and across lands shown on this plat, together with the right of ingress and egress over Grantor's adjacent lands of the purpose for which the above mentioned rights are granted. The easement hereby granted shall not exceed 15' in width, and Grantee is hereby authorized to designate the course of the easement herein conveyed except that when the pipeline(s) is installed, the easement herein granted shall be limited to a strip of land 15' in width, the center line thereof being the pipeline installed.

In the event the easement hereby granted abuts on a public road and the City, County or State hereafter widens or relocates the public road so as to require the relocation of this water line as installed, Grantor further grants to Grantee an additional easement over and across the land shown on this plat for the purpose of laterally relocate said water line as may be necessary to clear the road improvements, which easement hereby granted shall be limited to a strip of land 15' in width, the center line thereof being the pipeline as relocated.

The consideration recited herein shall constitute payment in full for all damages sustained by Grantor by reason of the installation, maintenance, repair, replacement and relocation of the structures referred to herein, thus agreement together with other provisions of this grant shall constitute an easement for the benefit of the Grantee, its successors, and assigns. The Grantor covenants that it is the owner of the above-described lands and that said lands are free and clear of all encumbrances and liens except the following:

The easement conveyed herein was obtained or improved through Federal financial assistance. This easement is subject to the provisions of Title VI of the Civil Rights Act of 1964 and the regulations issued pursuant thereto for so long as the easement continues to be used for the same or similar purpose for which financial assistance was extended or for so long as the Grantee owns it, whichever is longer.

IN WITNESS WHEREOF, the said Grantor has executed this instrument this 10th day of August, 2018.

[Signature] 8-10-18 DATE

EVERGREEN VALLEY, INC.
TILLMUN WELCH-PRESIDENT
902 BIGHORN DRIVE
EDINBURG TX, 78542

STATE OF TEXAS
COUNTY OF HIDALGO
OWNER'S DEDICATION, CERTIFICATION, AND ATTESTATION
I, TILLMUN WELCH-PRESIDENT OF EVERGREEN VALLEY, INC. AS OWNER OF THE 10.00 ACRES TRACT OF LAND ENCOMPASSED WITHIN THE PROPOSED SAN JOAQUIN ESTATES, HEREBY SUBDUCE THE LAND AS DEPICTED IN THIS SUBDIVISION PLAT AND DEDICATE TO PUBLIC USE THE STREET, PARK, AND EASEMENTS SHOWN HEREIN.
I CERTIFY THAT I HAVE COMPLIED WITH THE REQUIREMENTS OF TEXAS LOCAL GOVERNMENT CODE §232.032 AND THAT:
(A) THE WATER QUALITY AND CONNECTIONS TO THE LOTS MEET, OR WILL MEET, THE MINIMUM STATE STANDARDS;
(B) SEWER CONNECTIONS TO THE LOTS OR SEPTIC TANKS MEET, OR WILL MEET, THE MINIMUM REQUIREMENTS OF STATE STANDARDS;
(C) ELECTRICAL CONNECTIONS PROVIDED TO THE LOTS MEET, OR WILL MEET, THE MINIMUM STATE STANDARDS; AND
(D) GAS CONNECTIONS, IF AVAILABLE, PROVIDED TO THE LOTS MEET, OR WILL MEET, THE MINIMUM STATE STANDARDS.
I ATTEST THAT THE MATTERS ASSERTED IN THIS PLAT ARE TRUE AND COMPLETE.

[Signature] 8-10-18 DATE
EVERGREEN VALLEY, INC.
TILLMUN WELCH-PRESIDENT
902 BIGHORN DRIVE
EDINBURG TX, 78542

STATE OF TEXAS
COUNTY OF HIDALGO
BEFORE ME, the undersigned notary public, on this day personally appeared
TILLMUN WELCH-PRESIDENT OF EVERGREEN VALLEY, INC.
proved to me through his Texas Department of Public Safety Driver License to be the person whose name is subscribed to the foregoing instrument, who, being by me first duly sworn, declared that the statements therein are true and correct and acknowledged that he executed the same for the purposes and consideration therein expressed.
Given under my hand and seal of office this 10th day of August, 2018.
[Signature]
CLARISSA ANNETTE QUINTANILLA
Notary Public
My Commission Expires
November 04, 2021

HIDALGO COUNTY
CERTIFICATE OF PLAT APPROVAL
UNDER LOCAL GOVERNMENT CODE § 232.026(a)
WE THE UNDERSIGNED CERTIFY that this plat of the SAN JOAQUIN ESTATES was reviewed and approved by the Hidalgo County Commissioners Court on _____

Hidalgo County Judge _____ date _____
Attest: Hidalgo County Clerk _____ date _____

CITY OF DONNA, TX
CERTIFICATE OF PLAT APPROVAL
UNDER LOCAL GOVERNMENT CODE §212.006(c) AND §212.0115(b)
WE THE UNDERSIGNED CERTIFY that this plat of the SAN JOAQUIN ESTATES was received and approved by the city Council of the City of DONNA on _____
Meyor of the City of DONNA _____ Date _____
Attest: Secretary of the City of DONNA _____ Date _____

APPROVAL OF THE PLANNING COMMISSION OF THE CITY:
THIS PLAT SAN JOAQUIN ESTATES HAS BEEN SUBMITTED TO AND CONSIDERED BY THE PLANNING COMMISSION OF THE CITY OF DONNA, TEXAS, AND IS HEREBY APPROVED BY SUCH COMMISSION.
DATED THIS _____ DAY OF _____, 20____.
COMMISSION.

ATTEST: SECRETARY _____ BY: CHAIRMAN PLANNING COMMISSION _____
DONNA IRRIGATION DISTRICT
THIS PLAT APPROVED BY DONNA IRRIGATION DISTRICT ON THIS 10th DAY OF August, 2018.
[Signature] Secretary
[Signature] President

APPROVED BY DRAINAGE DISTRICT:
HIDALGO COUNTY DRAINAGE DISTRICT NO. 1 HEREBY CERTIFIES THAT THE DRAINAGE PLANS FOR THIS SUBDIVISION COMPLY WITH THE MINIMUM STANDARDS OF THE DISTRICT ADOPTED UNDER THE TEXAS WATER CODE 49.211(C). THE DISTRICT HAS NOT REVIEWED AND DOES NOT CERTIFY THAT THE DRAINAGE STRUCTURES DESCRIBED ARE APPROPRIATE FOR THE SPECIFIC SUBDIVISION BASED ON GENERALLY ACCEPTED ENGINEERING CRITERIA. IT IS THE RESPONSIBILITY OF THE DEVELOPER AND HIS ENGINEER TO MAKE THEIR DETERMINATIONS.
HIDALGO COUNTY DRAINAGE DISTRICT NO. 1
RAUL SESIN, P.E., C.F.M.
GENERAL MANAGER
DATE _____

STATE OF TEXAS
COUNTY OF HIDALGO
I, THE UNDERSIGNED, A LICENSED PROFESSIONAL ENGINEER IN THE STATE OF TEXAS, DO HEREBY CERTIFY THAT THE PROPER ENGINEERING CONSIDERATIONS HAVE BEEN GIVEN TO THIS PLAT.

[Signature] 8-6-18 DATE
MARCO A. GONZALEZ
P.E. No. 120016

FILED FOR RECORD IN
HIDALGO COUNTY
ARTURO GUJARDO, JR.
HIDALGO COUNTY CLERK
ON: _____ AT _____ AM/PM
INSTRUMENT NUMBER _____
OF THE MAP RECORDS OF HIDALGO COUNTY, TEXAS
By: _____ DEPUTY

AREA DATA TABLE

LOT	AREA (S.F.)
1	5,837.50
2-11	5,125.00
12-13	5,074.77
14-20	5,125.00
21	6,090.97
22	8,609.65
23-24	7,408.15
25	8,609.65
26	6,090.97
27-33	5,125.00
34-35	5,074.77
36-45	5,125.00
46	5,837.50

LINE DATA TABLE

DATA	BEARING	LENGTH
L1	S 45°24'00" E	35.36'
L2	N 44°38'00" E	35.36'
L3	S 76°01'02" E	87.65'
L4	S 27°36'36" E	130.67'
L5	S 26°48'36" W	130.67'
L6	S 62°26'53" W	87.65'

CURVE DATA

CURVE	Δ	RADIUS	LENGTH	CHORD
"A"	60°00'00"	50.00'	52.36'	50.00'
"B"	51°57'08"	50.00'	45.34'	43.80'
"C"	49°01'26"	50.00'	42.78'	41.49'

REVISION NOTES

No.	Sheet	REVISION	Date	Approved

QUINTANILLA, HEADLEY AND ASSOCIATES, INC.
CONSULTING ENGINEERS · LAND SURVEYORS
124 E. STUBBS ST.
EDINBURG, TEXAS 78539
ENGINEERING REGISTRATION NUMBER F-1513
SURVEYING REGISTRATION NUMBER 100411-00
PHONE 956-381-6480
FAX 956-381-0527
ALFONSO@QQA-ENG.COM

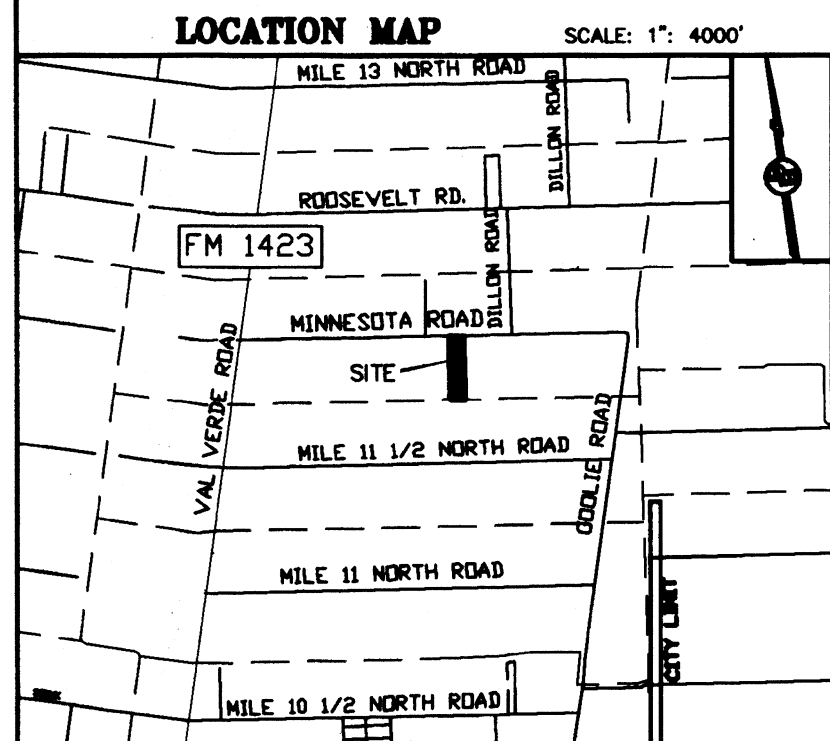

INDEX OF SHEETS
SHEET 1.- HEADING INDEX, LOCATION MAP AND ETC. PRINCIPAL CONTACTS, MAP, LOT, STREETS, AND EASEMENT LAYOUT; DESCRIPTION (METES AND BOUNDS); ENGINEER'S & SURVEYOR'S CERTIFICATION; NOTES AND RESTRICTIONS; OWNER'S DEDICATION, CERTIFICATION, PLAT ATTESTATION; COUNTY CLERK'S RECORDING CERTIFICATION; CITY OF DONNA MAYOR CERTIFICATION, CITY OF DONNA PLANNING DEPT. CERTIFICATION, HCOO NO. 1 CERTIFICATION, NORTH ALAMO WSC STATEMENT, DONNA IRRIGATION DISTRICT CERTIFICATION AND COUNTY JUDGE'S CERTIFICATION, REVISION NOTES.
SHEET 2.- ENGINEERING REPORT, INCLUDING DESCRIPTION OF WATER DISTRIBUTION SYSTEM, WASTE WATER COLLECTION SYSTEM AND ENGINEER'S CERTIFICATION (ENGLISH AND SPANISH VERSION) SUBDIVIDER CERTIFICATE & STATEMENT, REVISION NOTES.
SHEET 3.- DRAINAGE REPORT INCLUDING DESCRIPTION OF DRAINAGE AND MAP OF TOPOGRAPHY AND DRAINAGE, AND ENGINEERING CERTIFICATION, CONSTRUCTION DETAILS, REVISION NOTES, DRAINAGE REPORT.

LOCATION OF SUBDIVISION WITH RESPECT TO THE EXTRA TERRITORIAL JURISDICTION OF A MUNICIPALITY:
SAN JOAQUIN ESTATES IS LOCATED IN MIDDLE HIDALGO COUNTY ON THE SOUTH SIDE OF MINNESOTA ROAD APPROXIMATELY 4440.94 FEET EAST OF VAL VERDE ROAD. THE ONLY NEARBY MUNICIPALITY IS THE CITY OF DONNA. ACCORDING TO THE OFFICIAL MAP IN THE OFFICE OF THE SECRETARY OF THE CITY OF DONNA (POPULATION 17,429 IN 2010 CENSUS), SAN JOAQUIN ESTATES LIES APPROXIMATELY .70 MILE FROM THE CITY LIMITS AND IT IS WITHIN THE CITY'S TWO-MILE EXTRA-TERRITORIAL JURISDICTION (ETJ) UNDER LOCAL GOVERNMENT CODE § 42.021. IT LIES IN PCT. 1.

PRINCIPAL CONTACTS:

Name	Address	City & Zip	Phone	Fax
OWNER: EVERGREEN VALLEY, INC. TILLMUN WELCH-PRESIDENT	902 BIGHORN DRIVE	EDINBURG, TX 78542	(956) 386-0726	(956)380-4395
ENGINEER: MARCO A. GONZALEZ	124 E. STUBBS	EDINBURG, TX 78539	(956) 381-6480	(956)381-0527
SURVEYOR: ALFONSO QUINTANILLA	124 E. STUBBS	EDINBURG, TX 78539	(956) 381-6480	(956)381-0527

DATE OF PREPARATION: APRIL 11, 2018

F:\DATA\SUB\DONNA\ SAN JOAQUIN ESTATES\PLAT	
DATE PREPARED	PREPARED BY
4-11-2018	M.G.
DATE REVISED	REVISD BY
7-4-2018	M.G.
DATE CHECKED	CHECKED BY
	A.G.
DATE APPROVED	APPROVED BY
	M.G.

SHEET NO. 1 OF 3 SHEETS

SAN JOAQUIN ESTATES

A 10.00 ACRE TRACT OF LAND BEING THE WEST HALF OF THE WEST HALF OF LOT 128, HILL-HALBERT SUBDIVISION, HIDALGO COUNTY, TEXAS, ACCORDING TO THE MAP OR PLAT THEREOF RECORDED IN VOLUME 1, PAGE 35, MAP RECORDS, HIDALGO COUNTY, TEXAS, AND ACCORDING TO GENERAL WARRANTY DEED RECORDED UNDER COUNTY CLERK'S DOCUMENT NUMBER 2914198, OFFICIAL RECORDS, HIDALGO COUNTY, TEXAS.

SUBDIVIDER CERTIFICATION

1.- BY COMPLETING THE IMPROVEMENTS DESCRIBED ON THE PLAT, SUBDIVIDER WILL COMPLY WITH MINIMUM STATE STANDARDS AND THAT (a) WATER QUALITY AND CONNECTIONS INCLUDING WATER METERS TO THE LOTS MEET SUCH STANDARDS AND (b) SEWER CONNECTIONS TO THE LOTS OR SEPTIC TANKS MEET OR WILL MEET SUCH STANDARDS AND WILL BE CONSTRUCTED IN ACCORDANCE WITH STATE AND COUNTY REGULATIONS.

SUBDIVIDER STATEMENT:

1.- I (WE), TILLMAN WELCH—PRESIDENT OF EVERGREEN VALLEY, INC. SUBDIVIDERS OF SAN JOAQUIN ESTATES HEREBY CERTIFY SEWER PERMITS, AS APPLICABLE, HAVE BEEN PAID AND COPIES OF RECEIPTS ARE ON FILE WITH THE HIDALGO COUNTY HEALTH DEPARTMENT AND THAT AN ADEQUATE DRINKING WATER SOURCE IS IMMEDIATELY AVAILABLE TO EACH LOT OF THE TYPE, QUALITY & QUANTITY TO ENABLE EACH PERSON PURCHASING A LOT HAVE ADEQUATE WATER TO COMPLY WITH THE REGULATIONS AND THE LAWS OF THE STATE AS REQUIRED BY STATE AND COUNTY REGULATIONS.

EVERGREEN VALLEY, INC.
TILLMAN WELCH—PRESIDENT
902 BIGHORN DRIVE
EDINBURG TX, 78542

BEFORE ME, the undersigned notary public, on this day personally appeared
TILLMAN WELCH—PRESIDENT OF EVERGREEN VALLEY, INC.
proved to me through his Texas Department of Public Safety Driver License to be the person
whose name is subscribed to the foregoing instrument, who, being by me first duly sworn,
declared that the statements therein are true and correct and acknowledged that he executed the
same for the purposes and consideration thereby expressed.

Given under my hand and seal of office this _____ day of _____, 20__

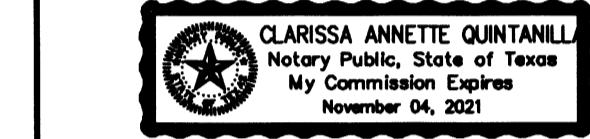

CLARISSA ANNETTE QUINTANILLA—NOTARY PUBLIC

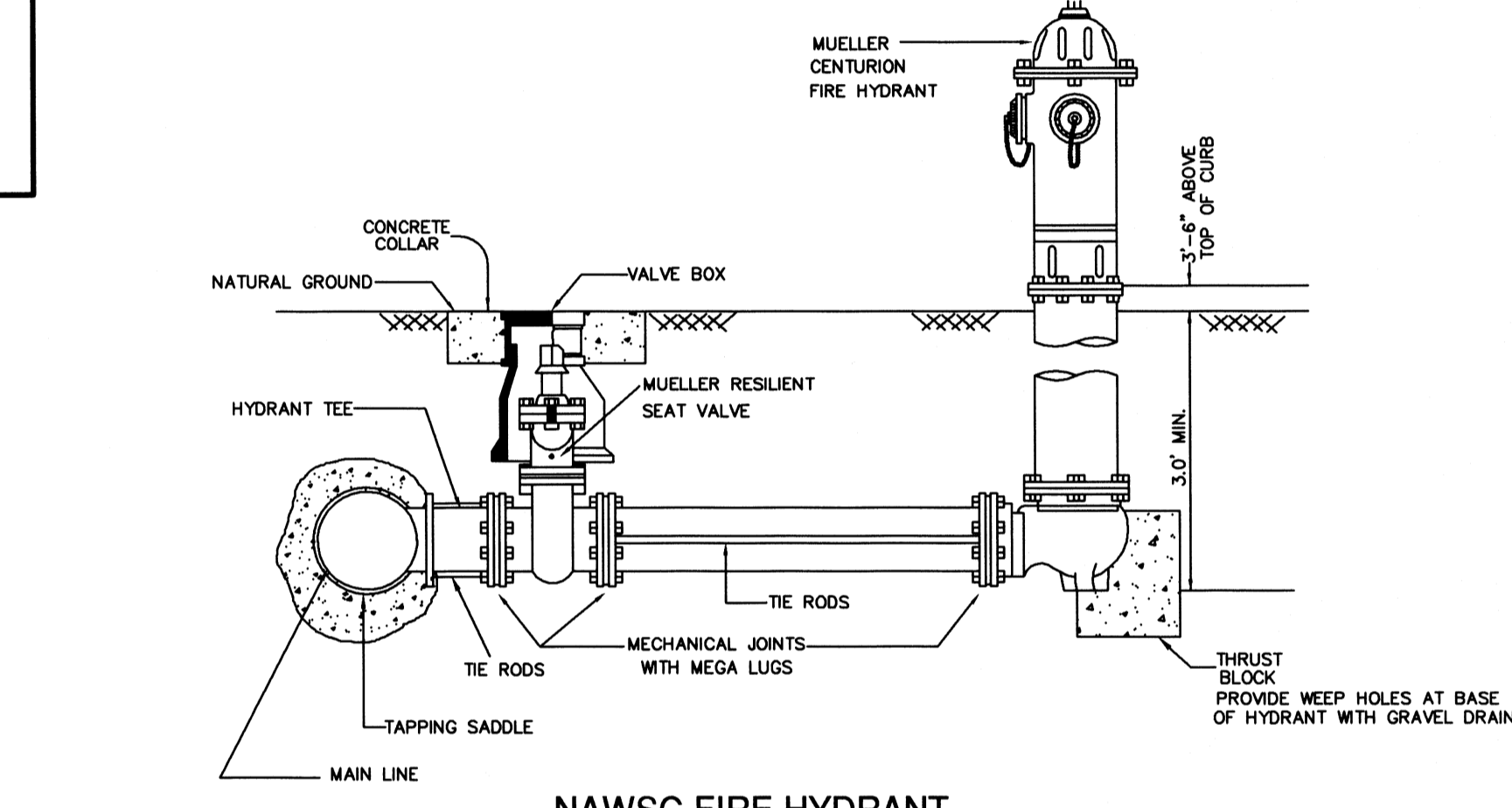
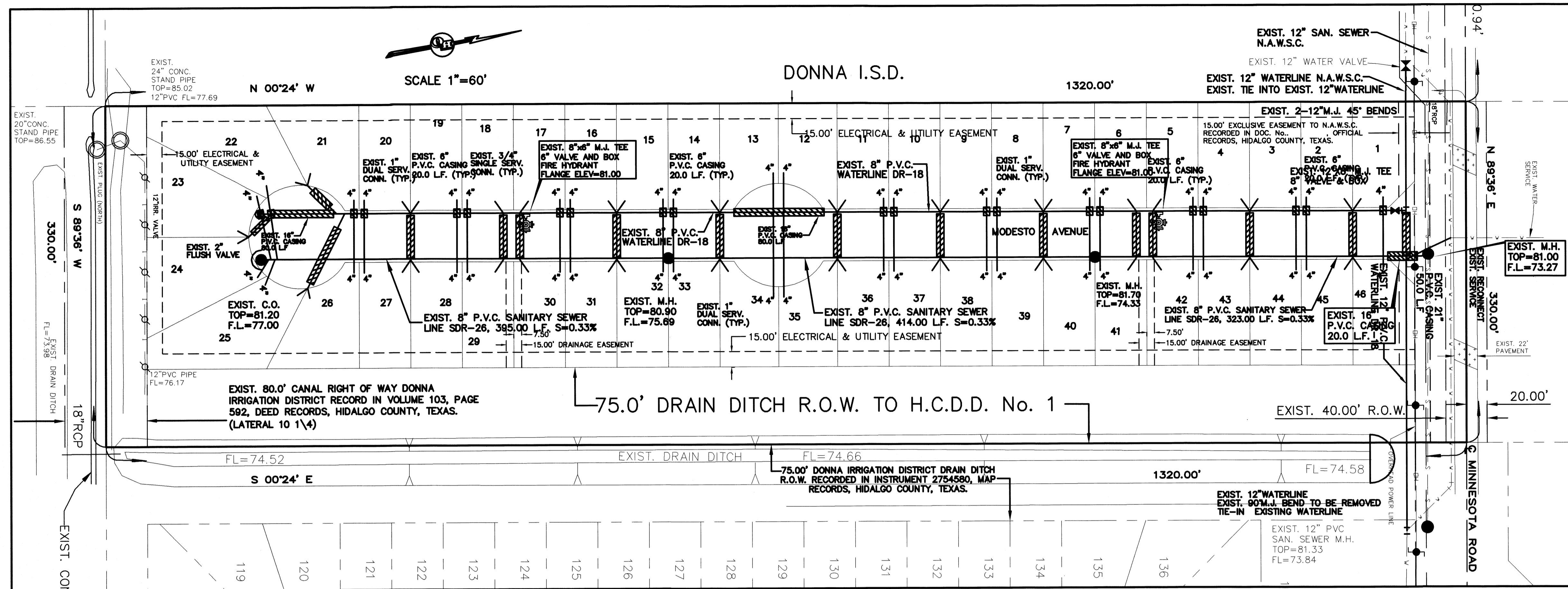

NAWSC FIRE HYDRANT (NOT TO SCALE)

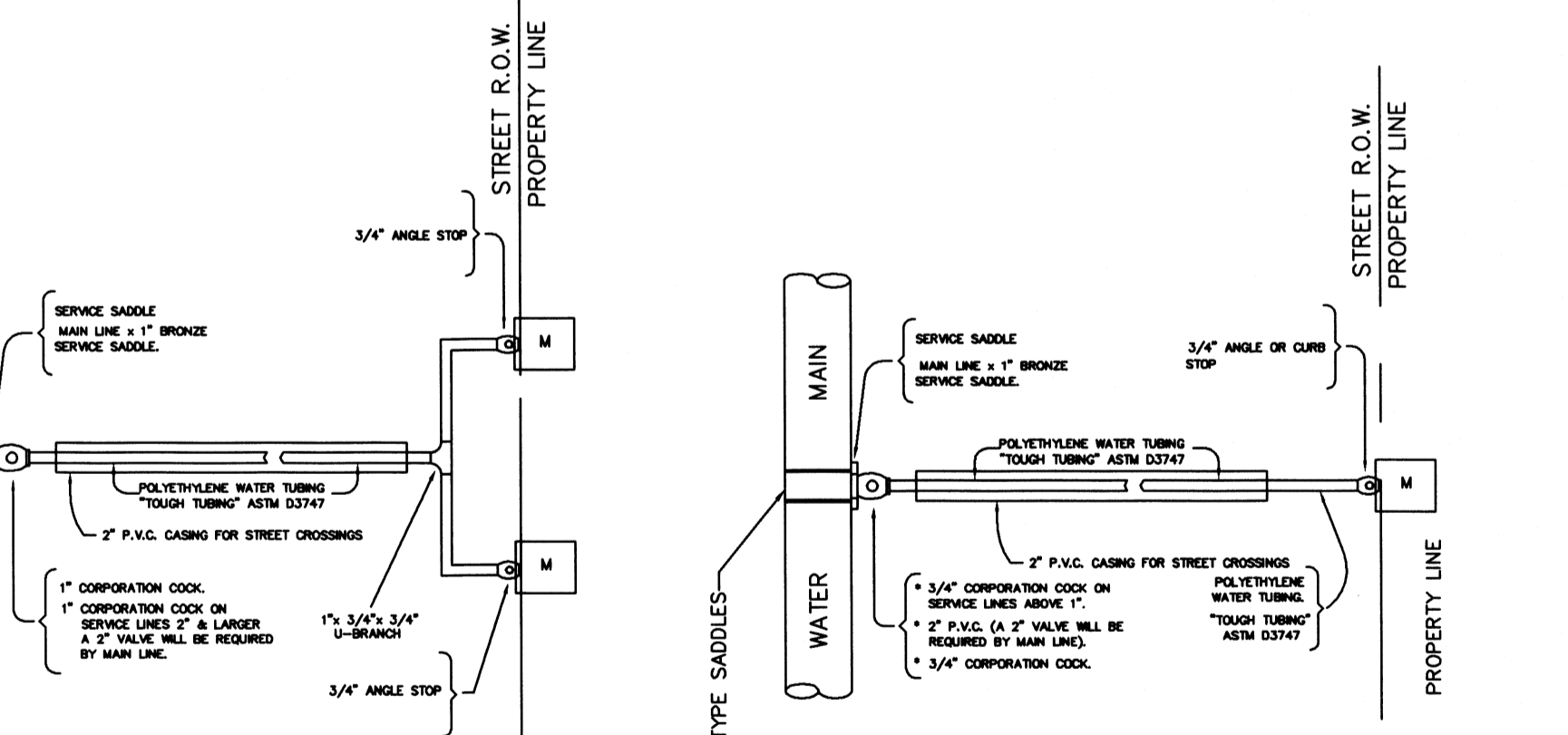

DUAL WATER SERVICE CONNECTION (NOT TO SCALE)



SEWER SERVICE CONNECTION (TYP.) (NOT TO SCALE)

COST ESTIMATE

WATER DISTRIBUTION:	\$ 75,275.00
DRAINAGE IMPROVEMENTS:	\$ 72,158.00
PAVING IMPROVEMENTS:	\$ 144,312.50
SANITARY SEWER:	\$ 53,713.00

REVISION NOTES

No.	Sheet	REVISION	Date	Approved

FILED FOR RECORD IN HIDALGO COUNTY ARTURO GUAJARDO, JR. HIDALGO COUNTY CLERK

ON: _____ AT _____ AM/PM
INSTRUMENT NUMBER _____
OF THE MAP RECORDS OF HIDALGO COUNTY, TEXAS

BY: _____ DEPUTY

SHEET NO. 2 OF 3 SHEETS

FILENAME: F:\DATA\SUBDIV\SAN JOAQUIN\WATER & SEWER
DATE PREPARED: PREPARED BY: CHECKED BY: APPROVED BY:
4-24-18 M. GONZALEZ M. GONZALEZ
DATE REVISED: REVISED BY: CHECKED BY: APPROVED BY:
10-24-18 M. GONZALEZ

FINAL ENGINEERING REPORT FOR SAN JOAQUIN ESTATES

BY MARCO A. GONZALEZ, P.E.

WATER SUPPLY: Description and Costs.

SAN JOAQUIN ESTATES WILL BE PROVIDED WITH POTABLE WATER BY THE NORTH ALAMO WATER SUPPLY CORPORATION (N.A.W.S.C.). THE SUBDIVIDER AND N.A.W.S.C. HAVE ENTERED INTO A CONTRACT IN WHICH N.A.W.S.C. HAS PROMISED TO PROVIDE SUFFICIENT WATER TO THE SUBDIVISION FOR AT LEAST 30 YEARS AND N.A.W.S.C. HAS PROVIDED DOCUMENTATION TO SUFFICIENTLY ESTABLISH THE LONG TERM QUANTITY AND QUALITY OF THE AVAILABLE WATER SUPPLIES TO SERVE THE FULL DEVELOPMENT OF THIS SUBDIVISION. N.A.W.S.C. HAS AN EXISTING 12" DIAMETER WATERLINE RUNNING ALONG THE SOUTH SIDE OF MINNESOTA ROAD.

WATER SYSTEM FOR THE SUBDIVISION CONSISTS OF AN 8" DIAMETER WATERLINE THAT TAPS INTO THE EXISTING 12" DIAMETER WATERLINES ON MINNESOTA ROAD AND RUNS SOUTH ALONG THE WEST SIDE OF MODESTO AVENUE, ENDING WITH A 2" FLUSH VALVE LOCATED IN FRONT OF LOT 23.

FROM THE 8" DIAMETER WATERLINE, THERE ARE TWENTY ONE (21) 1" DUAL SERVICE LINES RUNNING TO PAIR OF LOTS BEFORE SPLITTING INTO TWO 3/4" DIAMETER SINGLE SERVICE LINES THAT RUN INTO THE WATER METER BOXES FOR EACH LOT. THERE ARE FOUR (4) 3/4" SINGLE SERVICE LINES THAT RUN TO THE METER BOXES OF THE LOTS.

THE 8" WATERLINE, THE 1" DUAL SERVICE LINES, THE 3/4" SINGLE SERVICE LINES AND THE METER BOXES WILL BE INSTALLED, AT A TOTAL COST OF \$ 73,275.00 OR \$ 1,636.41 PER LOT. THE SUBDIVIDER HAS IN ADDITION PAID N.A.W.S.C. THE SUM OF \$ 48,600.00 OR \$ 1,056.52 PER LOT, WHICH REPRESENTS THE TOTAL COST OF WATER METERS AND ALL MEMBERSHIPS OR OTHER FEES ASSOCIATED WITH CONNECTING THE INDIVIDUAL LOTS IN THE SUBDIVISION TO THE N.A.W.S.C. SYSTEM. THE SUBDIVIDER WILL INSTALL TWO (2) FIRE HYDRANTS AT A UNIT COST OF \$2,480.00 FOR A TOTAL COST OF \$ 4,960.00. THE ENTIRE WATER FACILITIES WILL BE APPROVED AND ACCEPTED BY N.A.W.S.C. AND SAID DISTRIBUTION SYSTEM IS OPERABLE AS OF THE DATE OF THE RECORDING OF THE PLAT.

SEWAGE FACILITIES: Description and Costs.

SAN JOAQUIN ESTATES WILL BE TREATED BY WASTEWATER SERVICE FROM N.A.W.S.C. THE SUBDIVIDER AND N.A.W.S.C. HAVE ENTERED INTO A CONTRACT IN WHICH N.A.W.S.C. HAS PROMISED TO TREAT THE SUFFICIENT WASTEWATER FOR AT LEAST 30 YEARS AND N.A.W.S.C. HAS PROVIDED DOCUMENTATION TO SUFFICIENTLY ESTABLISH THE LONG TERM QUANTITY AND QUALITY OF THE AVAILABLE WASTEWATER SUPPLIES TO SERVE THE FULL DEVELOPMENT OF THIS SUBDIVISION.

N.A.W.S.C. HAS AN EXISTING 12" DIAMETER SEWER LINE RUNNING ALONG THE SOUTH SIDE OF MINNESOTA ROAD. THE WASTEWATER SYSTEM FOR SAN JOAQUIN ESTATES CONSISTS OF AN 8" DIAMETER SEWER LINE THAT TAPS INTO THE EXISTING 12" LINE. THIS 8" LINE THEN RUNS SOUTH ALONG THE EAST SIDE OF MODESTO AVENUE, ENDING WITH A SANITARY SEWER MANHOLE IN FRONT OF LOT 24.

FROM THE 8" LINE, FORTY SIX (46) 4" DIAMETER SEWER SERVICE LINES RUN FOR EACH LOT.

THE 8" LINE, 4" SERVICE LINES AND SANITARY SEWER MANHOLES HAVE BEEN INSTALLED, AT A TOTAL COST OF \$ 53,713.00 OR \$ 1,167.67 PER LOT. IN ADDITION, THE SUBDIVIDER HAS PAID CITY OF EDINBURG THE SUM OF \$ 1,125.00 WHICH COVERS THE \$ 24.46 PER LOT AS STATED IN THE 30 YEAR WASTE WATER SERVICE AGREEMENT WHICH SUM REPRESENTS THE TOTAL COST OF THE SERVICES AND ACQUISITION FEES, AND ALL MEMBERSHIP OR OTHER FEES ASSOCIATED WITH CONNECTING THE INDIVIDUAL LOTS IN THE SUBDIVISION TO CITY OF EDINBURG THE ENTIRE WASTE WATER FACILITIES HAVE BEEN APPROVED AND ACCEPTED BY N.A.W.S.C. AND SAID DISTRIBUTION SYSTEM IS OPERABLE AS OF THE DATE OF THE RECORDING OF THE PLAT.

CERTIFICATION:

BY MY SIGNATURE BELOW, I CERTIFY THAT THE WATER AND SEWAGE SERVICE FACILITIES DESCRIBED ABOVE ARE IN COMPLIANCE WITH THE MODEL RULES ADOPTED UNDER SECTION 16.343, WATER CODE, WHICH CERTIFY THAT THE ESTIMATED COSTS TO INSTALL CONSTRUCTED WATER AND ON-SITE SEWAGE FACILITIES, DISCUSSED ABOVE, ARE AS FOLLOWS:

WATER FACILITIES—THESE FACILITIES ARE FULLY CONSTRUCTED, WITH INSTALLATION OF WATER METERS, AT A TOTAL COST OF \$ 123,875.00 OR \$ 2,692.93 PER LOT.

SEWAGE FACILITIES—THESE FACILITIES FULLY CONSTRUCTED WILL COST A GRAND TOTAL OF \$ 54,838.00 WHICH EQUALS TO \$ 1,192.13 PER LOT.

REPORT DE INGENIERIA PARA LA SUBDIVISION SAN JOAQUIN ESTATES

POR MARCO A. GONZALEZ, P.E.

PROVISION DE AGUA: Descripción y Gastos.

LA SUBDIVISION SAN JOAQUIN ESTATES HA SIDO PROVISTA DE AGUA POTABLE POR LA COMPANIA DE AGUA DE NORTH ALAMO (N.A.W.S.C.). EL DUERO DE LA SUBDIVISION Y LA COMPANIA DE AGUA N.A.W.S.C. SE HA COMPROMETIDO A PROVEER DE AGUA SUFICIENTE A LA SUBDIVISION POR UN PERIODO DE 30 AÑOS. LA COMPANIA DE AGUA N.A.W.S.C. HA PRESENTADO LA DOCUMENTACION DEMOSTRANDO LA DISPONIBILIDAD DE CANTIDAD Y CALIDAD DE AGUA A LARGO PLAZO QUE SERVIRA PARA EL FUTURO DESARROLLO DE LA SUBDIVISION. N.A.W.S.C. TIENE UNA LINEA DE AGUA DE 12" DE DIAMETRO QUE CORRE POR EL LADO SUR DE MINNESOTA ROAD.

EL SISTEMA DE PROVISION DE AGUA PARA LA SUBDIVISION CONSISTE DE UNA LINEA DE AGUA DE 8" DE DIAMETRO CONECTA CON LA LINEA DE AGUA DE 12" DE DIAMETRO EN MINNESOTA ROAD Y CORRE SUR POR EL LADO OESTE DE LA CALLE MODESTO AVENUE, TERMINANDO CON UNA VALVULA DE 2" EN FRENTE DE LOTE 23.

DEL CONDUCTO DE AGUA DE 8 PULGADAS SE PRODUCEN VEINTE UNO (21) DOBLE-CONDUCTOS DE AGUA DE 1 PULGADA DE DIAMETRO PARA CADA DOS LOTES. ESTOS CONDUCTOS SE SEPARAN PARA PRODUCIR DOS CONDUCTOS DE AGUA DE 3/4" DE PULGADA DE DIAMETRO PARA CADA LOTE. ADICIONALMENTE HAY CUATRO(4) CONDUCTOS INDIVIDUALES DE AGUA DE 3/4" DE PULGADA DE DIAMETRO PARA CADA LOTE.

LA LINEA DE AGUA DE 8" DE DIAMETRO, LOS DOBLE-CONDUCTOS DE AGUA DE 1 PULGADA DE DIAMETRO, EL CONDUCTO DE 3/4" DE PULGADAS DE DIAMETRO, Y LOS MEDIDORES MECANICOS DE AGUA A UN COSTO TOTAL DE US\$ 73,275.00 O US\$ 1,636.41 POR LOTE. EL DUERO DE LA SUBDIVISION TAMBIEN LE HA PAGADO A LA COMPANIA N.A.W.S.C. US\$ 48,600.00 QUE CUBRE EL COSTO DEL MEDIDOR MECANICO DE AGUA PARA CADA LOTE, US\$ 1,056.52. ESTE PRECIO INCLUYE EL COSTO DE LA INSTALACION DE CADA MEDIDOR Y LOS GASTOS DE CONEXION, CUANDO EL DUERO DE CADA LOTE SOLICITE UN MEDIDOR DE AGUA. LA COMPANIA N.A.W.S.C. LO INSTALARA SIN ALCANZAR AL DUERO. EL DUERO DE LA SUBDIVISION TAMBIEN HA INSTALADO DOS(2) BOCAS DE RIEGO (FIRE HYDRANT) A UN COSTO DE \$ 2,480.00 POR CADA UNO CUAL GASTA UNA CANTIDAD TOTAL \$ 4,960.00. EL SISTEMA DE AGUA ESTARA EN FUNCIONAMIENTO COMPLETO ANTES O EN LA FECHA, EN LA CUAL LA SUBDIVISION SEA REGISTRADA EN EL CONDADO DE HIDALGO.

DRENAJE: Descripción y Gastos.

LA SUBDIVISION SAN JOAQUIN ESTATES RECIBIRA SU PROVISION DE DRENAJE SANITARIO DE NORTH ALAMO WATER SUPPLY CORPORATION (N.A.W.S.C.). EL DUERO DE LA SUBDIVISION Y N.A.W.S.C. HAN FIRMADO UN CONTRATO POR EL CUAL LA SUBDIVISION RECIBIRA SU PROVISION DE DRENAJE SANITARIO POR LOS PROXIMOS 30 AÑOS. N.A.W.S.C. HA PRESENTADO DOCUMENTACION PARA DEMOSTRAR A LARGO PLAZO LA CANTIDAD Y CALIDAD DE DRENAJE SANITARIO ACCESIBLE PARA SERVIR EL FUTURO DESARROLLO DE LA SUBDIVISION.

N.A.W.S.C. TIENE UNA LINEA DE DRENAJE SANITARIO QUE CORRE POR EL LADO SUR DE LA CALLE MINNESOTA ROAD. EL SISTEMA DE PROVISION DE DRENAJE SANITARIO DE SAN JOAQUIN ESTATES CONSISTE DE UN CONDUCTO DE DRENAJE DE 8 PULGADAS DE DIAMETRO QUE SE CONECTA CON LA LINEA DE DRENAJE SANITARIO EXISTENTE DE 12".

ESTA LINEA DE DRENAJE SANITARIO DE 8 PULGADAS CORRE SUR POR EL LADO ESTE DE LA CALLE MODESTO AVENUE Y TERMINARA CON UNA ALCANTARILLA LOCALIZADA EN FRENTE DE LOTE 24.

DE ESTAS LINEAS DE DRENAJE SANITARIO DE 8 PULGADAS CUARENTA SEIS(46) LINEAS DE SERVICIO DE 4 PULGADAS SERAN EXTENDIDAS HA CADA LOTE. LA LINEAS DE 8 PULGADAS, DE 4 PULGADAS Y ALCANTARILLAS HAN SIDO INSTALADAS, HA UN COSTO TOTAL DE US\$ 53,713.00 O US\$ 1,167.67 POR LOTE. EL DUERO DE LA SUBDIVISION TAMBIEN LE HA PAGADO A LA COMPANIA N.A.W.S.C. UN COSTO TOTAL DE US\$ 1,125.00 O US\$ 24.46 POR LOTE. EL SISTEMA DE DRENAJE SANITARIO ESTARA EN FUNCIONAMIENTO COMPLETO ANTES O EN LA FECHA, EN LA CUAL LA SUBDIVISION SEA REGISTRADA EN EL CONDADO DE HIDALGO.

CERTIFICACION

CON MI FIRMA, CERTIFICO QUE LOS SERVICIOS Y SISTEMAS DE AGUA Y DE DRENAJE, DESCRITOS EN ESTE DOCUMENTO, CUMPLEN CON LAS MODEL SUBDIVISION RULES (LAS REGLAS GOBERNANDO A LAS SUBDIVISIONES), ADOPTADAS EN LA SECCION 16.343 DEL TEXAS WATER CODE (CODIGO DE AGUA DE TEXAS). CERTIFICO QUE LOS GASTOS PARA INSTALAR LOS SISTEMAS DE AGUA Y DE DRENAJE SON:

AGUA: EL SISTEMA/SERVICIO DE AGUA ESTA TOTALMENTE CONSTRUIDO, CON LA INSTALACION DE LOS MEDIDORES DE AGUA, EL GRAN COSTO TOTAL ES DE US\$ 123,875.00 O CUAL EQUIVALE A US\$ 2,692.93 POR LOTE.

DRENAJE: SE ESTIMA QUE EL DRENAJE COSTARA UN COSTO TOTAL DE \$ 54,838.00 O \$ 1,192.13 POR LOTE.

NOTA:
1.- SINGLE SERVICE CONNECTIONS WILL HAVE ONLY ONE "Y" BRANCH, ALL ELSE REMAINS THE SAME.
2.- ADAPTORS SHALL BE USED TO CONNECT P.V.C. SEWER LINES TO MANHOLES.



Marco A. Gonzalez
MARCO A. GONZALEZ
P.E. 120016
10-24-18
DATE



Marco A. Gonzalez
MARCO A. GONZALEZ
P.E. 120016
10-24-18
DATE

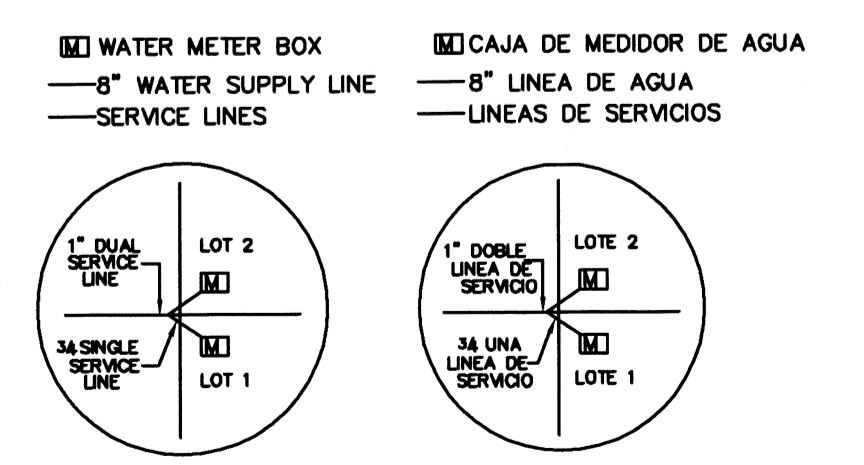

QUINTANILLA, HEADLEY AND ASSOCIATES, INC.
CONSULTING ENGINEERS • LAND SURVEYORS
124 E. STUBBS ST. EDINBURG, TEXAS 78539
REGISTRATION NUMBER F-1513 SURVEYING REGISTRATION NUMBER 100411-00
PHONE 956-381-6480 FAX 956-381-0527
ALFONSO@QHA-ENG.COM

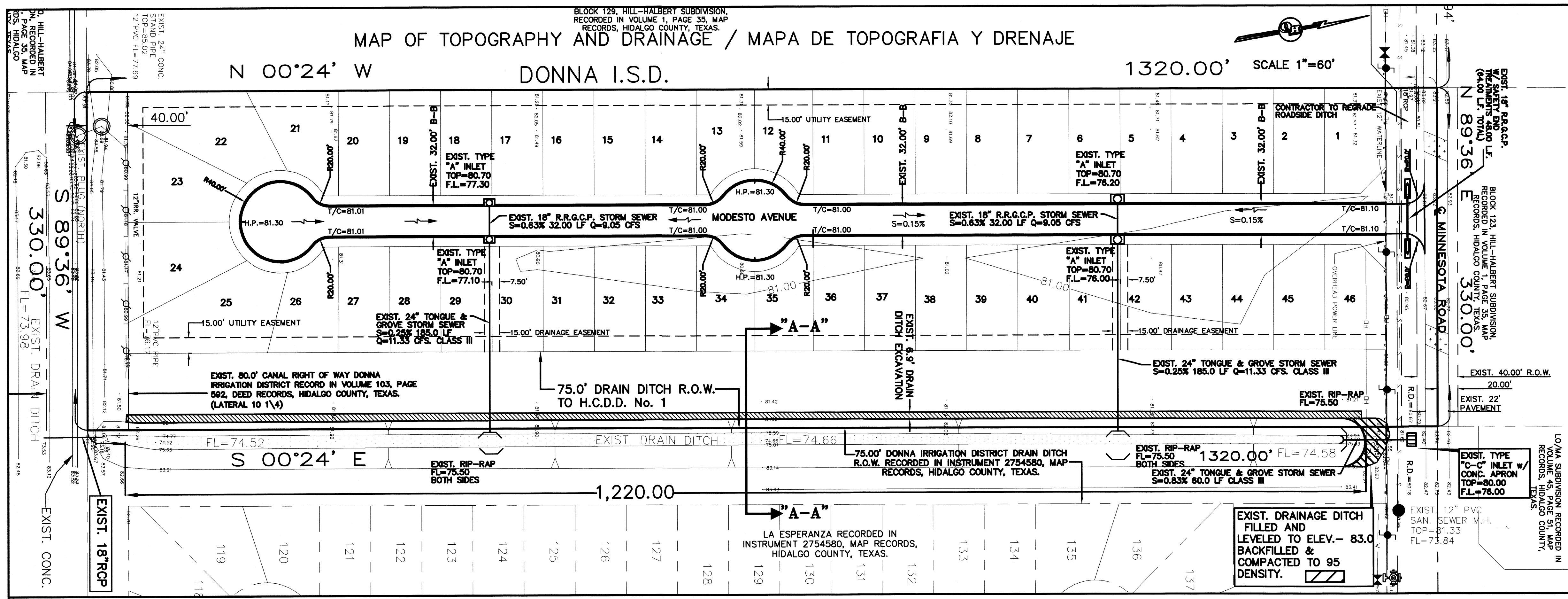

SAN JOAQUIN ESTATES
 A 10.00 ACRE TRACT OF LAND BEING THE WEST HALF OF THE WEST HALF OF LOT 128, HILL-HALBERT SUBDIVISION, HIDALGO COUNTY, TEXAS, ACCORDING TO THE MAP OR PLAT THEREOF RECORDED IN VOLUME 1, PAGE 35, MAP RECORDS, HIDALGO COUNTY, TEXAS, AND ACCORDING TO GENERAL WARRANTY DEED RECORDED UNDER COUNTY CLERK'S DOCUMENT NUMBER 2914198, OFFICIAL RECORDS, HIDALGO COUNTY, TEXAS.

DRAINAGE REPORT FOR SAN JOAQUIN ESTATES
 A 10.00 acre tract of land being the west half of the west half of lot 128, Hill-Halbert Subdivision, Hidalgo County, Texas, according to the map or plat thereof recorded in volume 1, page 35, map records, Hidalgo County, Texas, and according to general warranty deed recorded under county clerk's document number 2914198, official records, Hidalgo County, Texas. This subdivision is located on the south side of Minnesota Road, approximately 4440 feet east of F.M. 1423 and in the City of Donna E.T.U. The proposed subdivision will consist of 46 residential lots.

The tract is Zone "C", areas of minimal flooding (no shading), as per FEMA Flood Insurance Rate Map, Community Panel No. 480334 0425 C, dated on November 16, 1982.

The majority of the soil is Hidalgo (2B) and is soil type "B". It is sandy clay loam, and clay loam. This soil is well drained. Permeability is moderate. Plasticity Index has a range of 11-35. See attached Soil Survey of Hidalgo County, Texas tables.

Presently, the site has very minimal runoff in southeastern direction with an approximate 1% slope. The existing runoff for the proposed subdivision is Q = 3.50 cubic feet per second based on a 10-year storm.

After development the runoff will be Q = 12.20 cubic feet per second for an increase of Q = 8.70 cubic feet per second. Detention will be 27,936.48 cubic feet (0.64 acre feet) and will be accomplished by excavating the existing Donna Irrigation District Drain Ditch on the east side of the subdivision. The street runoff will be collected by a storm sewer system consisting of 18" and 24" pipes and Type "A" Inlets that will discharge into the existing Drain Ditch. 75.00 feet of right of way for the Drain Ditch is being dedicated to the Hidalgo County Drainage District No. 1 by this plat.



Marco A. Gonzalez
 MARCO A. GONZALEZ
 P.E. 120016
 10-24-18
 DATE

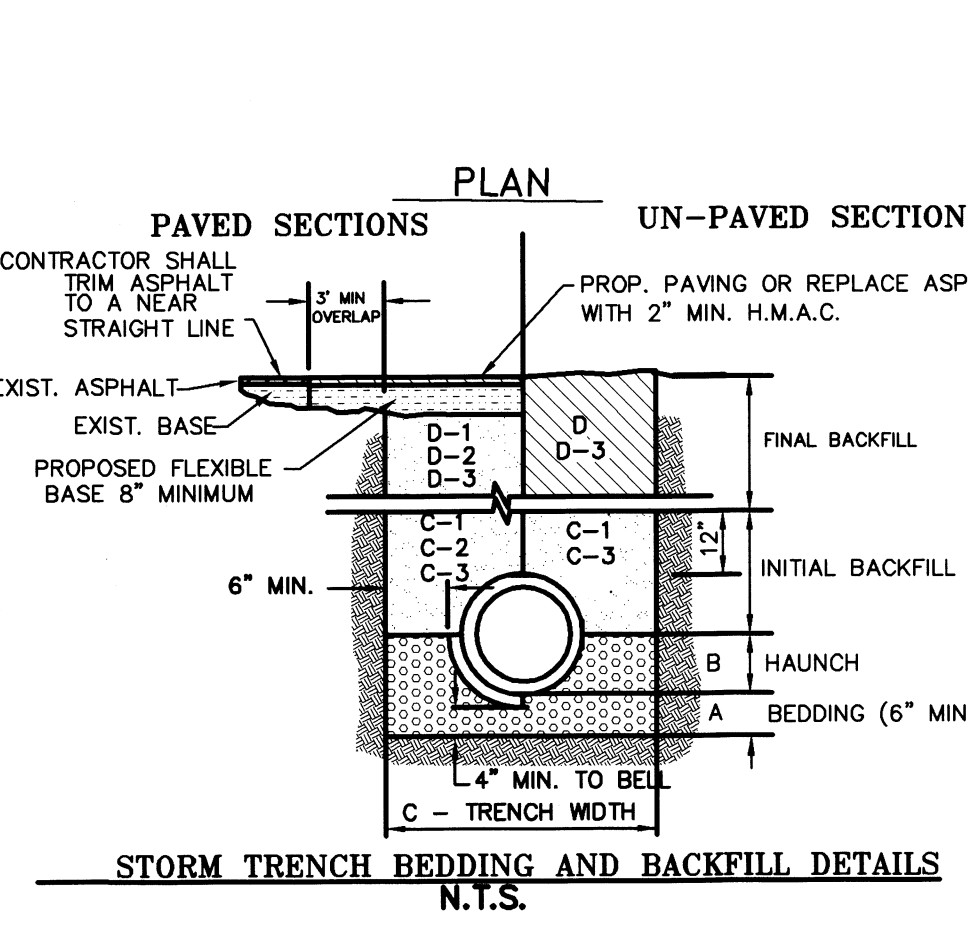
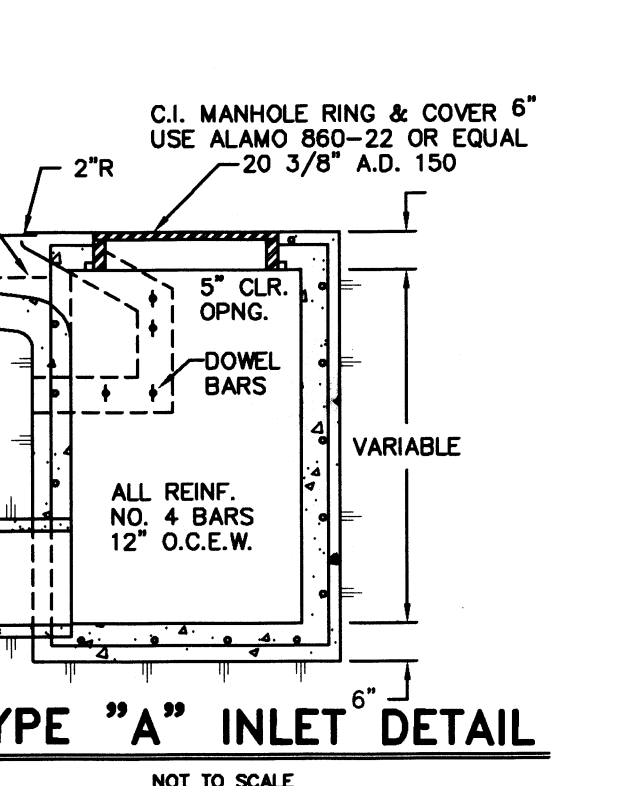
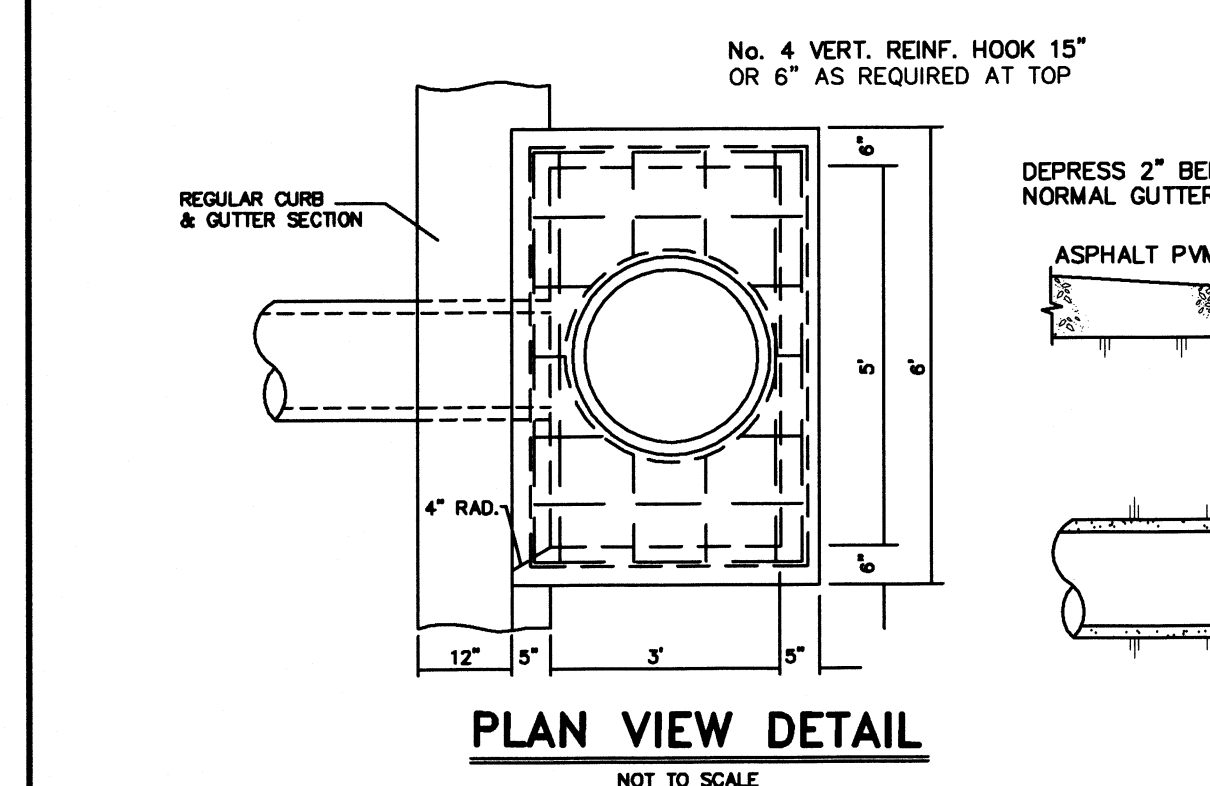
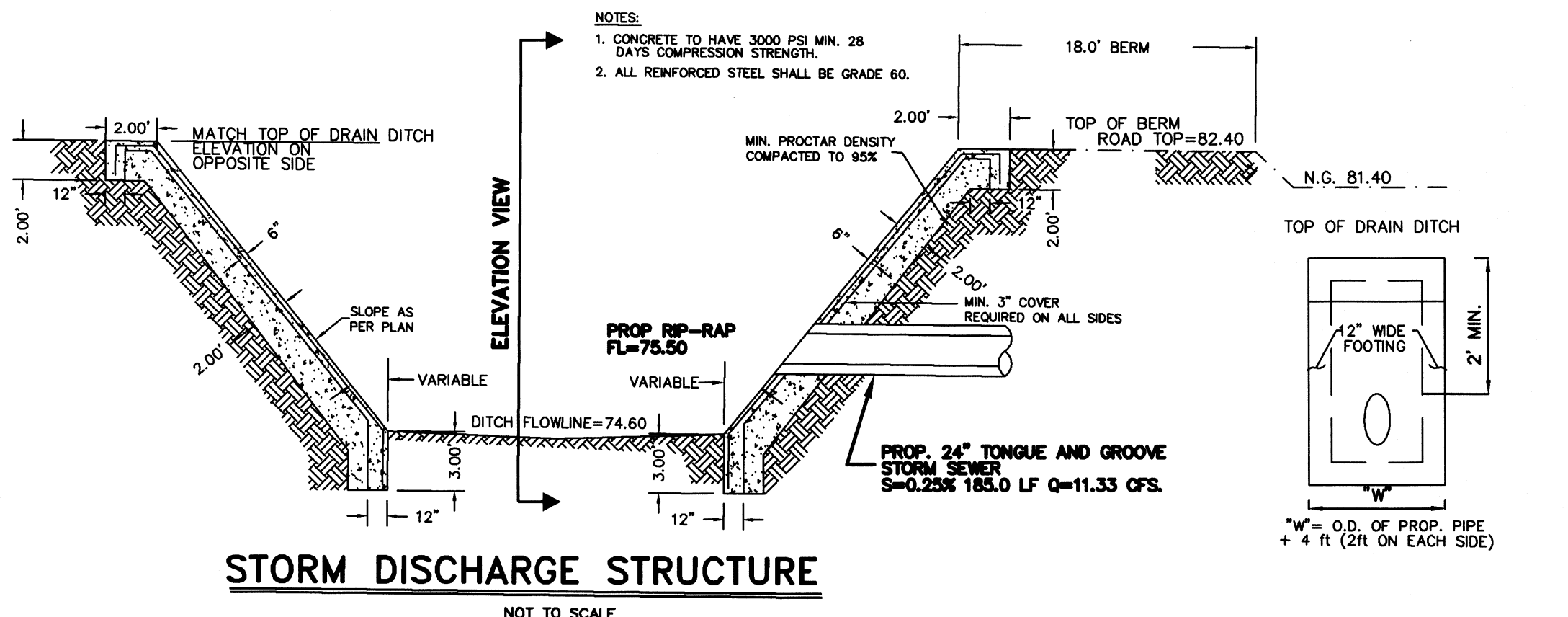
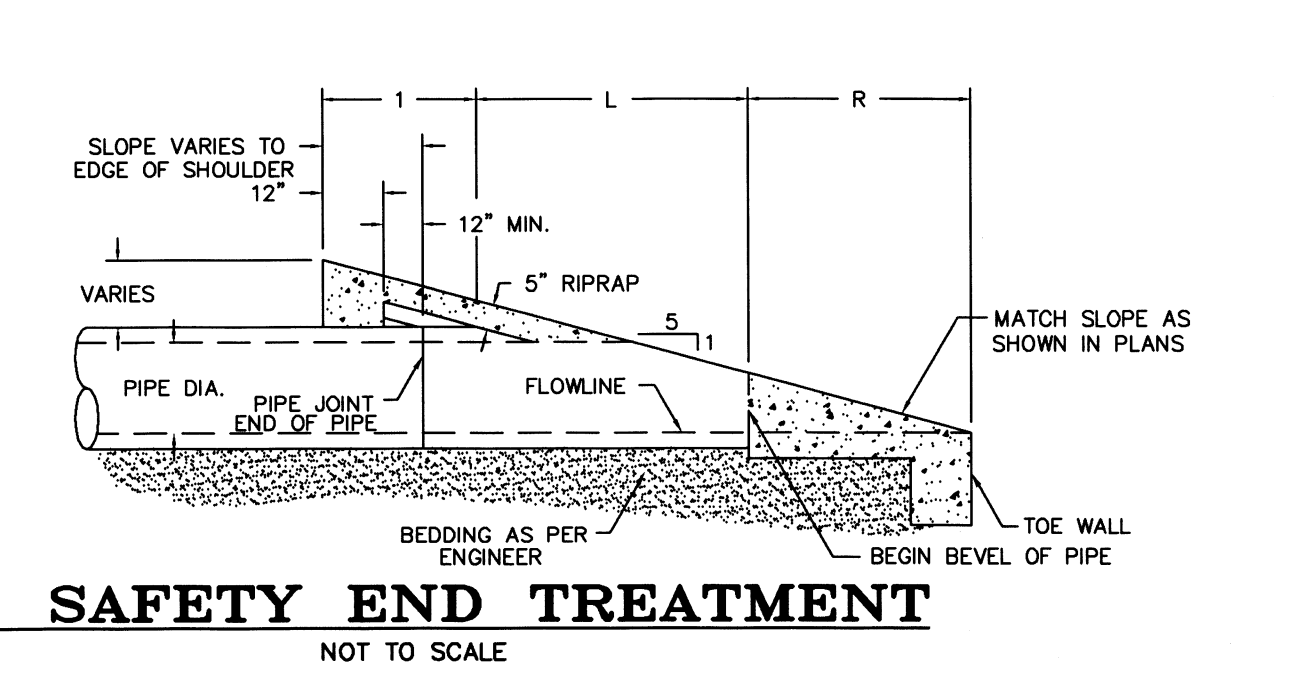
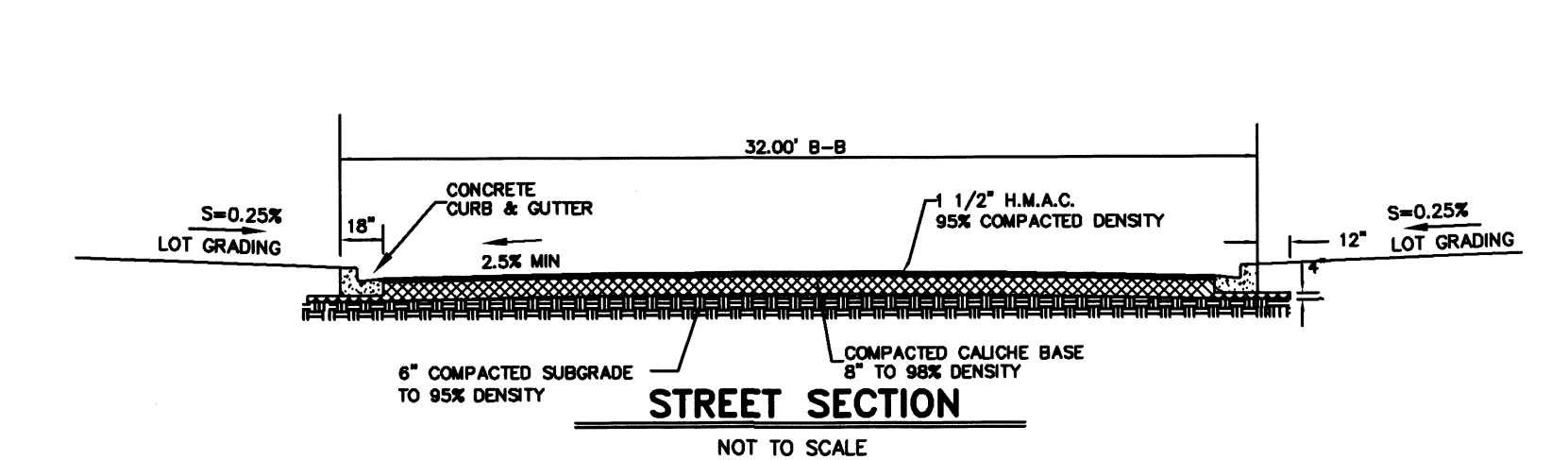
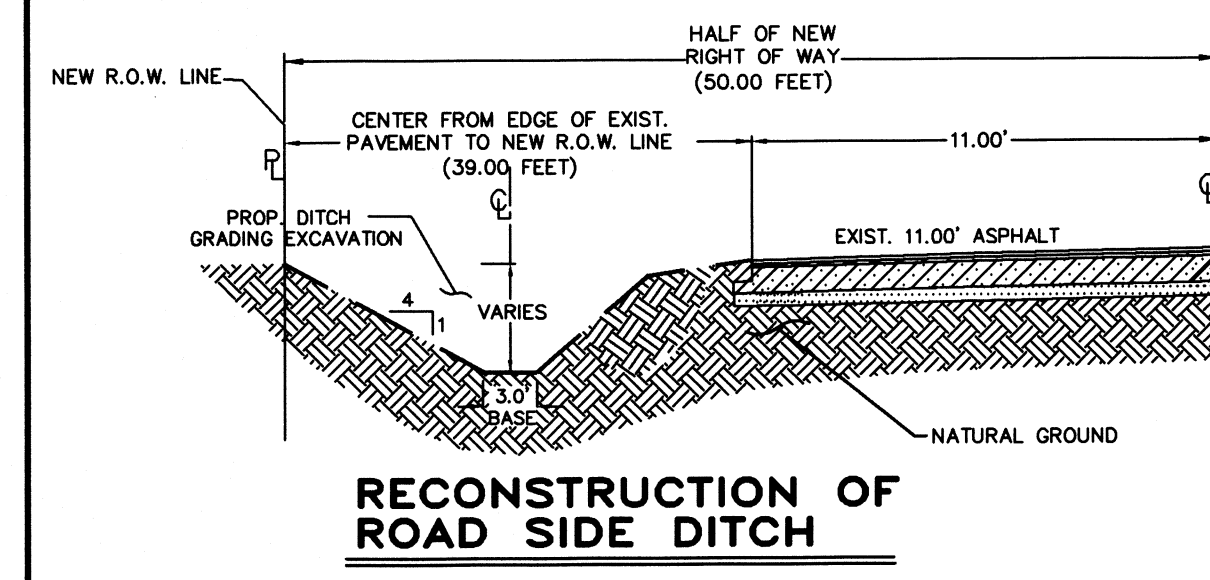

- STORM TRENCH BEDDING AND BACKFILL NOTES**
 N.T.S.
- BEDDING FOR RCP CLASS II, HIGH PERFORMANCE POLYPROPYLENE OR CORRUGATED PVC STORM DRAIN PIPE - SAND AND/OR GRAVEL MIX BEDDING PLACED BEFORE PIPE IS LAID UP TO FLOW OF PIPE. (MIN. THICKNESS = 4") - PER AASHTO M145.
 - HAUNCH FOR RCP CLASS II, HIGH PERFORMANCE POLYPROPYLENE OR CORRUGATED PVC STORM DRAIN PIPE - SHALL BE CLASS I OR CLASS II (ASTM D2321) BACKFILL MATERIAL COMPACTED TO 92% S.P.D., 8" LOOSE LIFTS, MECHANICAL COMPACTION.
 - TRENCH WIDTH - SHALL BE BELL O.D. X 1.5 + 12" MINIMUM TRENCH WIDTH SHALL EQUAL STRUCTURE WIDTH + 4 FT. THROUGHOUT THE HEIGHT OF THE STRUCTURE.
 - INITIAL BACKFILL FOR RCP CLASS II STORM DRAIN PIPE ON CITY STREETS, PARKING AREA, DRIVEWAYS, COUNTY ROAD & UNPAVED AREAS - SHALL BE SOIL TYPE A1, A2, A3, WITH A MAXIMUM P.I. OF 19 (AASHTO M145) COMPACTED TO 92% S.P.D., 8" LOOSE LIFTS, MECHANICAL COMPACTION.
 - INITIAL BACKFILL FOR RCP CLASS II STORM DRAIN PIPE ON STATE MAINTAINED ROADWAYS - COMPACTED SAND/CEMENT STABILIZED BACKFILL WITH 7% PORTLAND CEMENT, COMPACTED TO 92% S.P.D. AS PER ASTM D4253 AND ASTM D-698, 8" LOOSE LIFTS, MECHANICAL COMPACTION.
 - INITIAL BACKFILL FOR HIGH PERFORMANCE POLYPROPYLENE OR CORRUGATED PVC STORM DRAIN PIPE - SHALL BE CLASS I OR CLASS II WITH A MAXIMUM P.I. OF 19 (ASTM D2321) BACKFILL MATERIAL COMPACTED TO 92% S.P.D., 8" LOOSE LIFTS, MECHANICAL COMPACTION.
 - FINAL BACKFILL FOR RCP CLASS II, HIGH PERFORMANCE POLYPROPYLENE OR CORRUGATED PVC STORM DRAIN PIPE UNDER UNPAVED SECTIONS - SHALL BE CLASS I, II, III OR IV, COMPACTED TO 92% (12" LOOSE LIFTS, MECHANICAL COMPACTION).
 - FINAL BACKFILL FOR RCP CLASS II, HIGH PERFORMANCE POLYPROPYLENE OR CORRUGATED PVC STORM DRAIN PIPE ON CITY STREETS, PARKING AREA, DRIVEWAYS, AND COUNTY ROAD - SHALL BE SOIL TYPE A1, A2, A3, WITH A MAXIMUM P.I. OF 19 (AASHTO M145) COMPACTED TO 92% S.P.D., 8" LOOSE LIFTS, MECHANICAL COMPACTION.
 - FINAL BACKFILL FOR RCP CLASS II, HIGH PERFORMANCE POLYPROPYLENE OR CORRUGATED PVC STORM DRAIN PIPE ON STATE MAINTAINED ROADWAYS - COMPACTED SAND/CEMENT STABILIZED BACKFILL WITH 7% PORTLAND CEMENT, COMPACTED TO 92% S.P.D. AS PER ASTM D-4253 AND ASTM D4253 AND ASTM D698, 8" LOOSE LIFTS, MECHANICAL COMPACTION.
 - FINAL BACKFILL FOR STRUCTURES (INLETS, MANHOLES, ETC.) - STRUCTURES UNDER THE ROADWAY AND UP TO 5 FT BEYOND THE EDGE OF PAVEMENT/BACK OF CURB SHALL HAVE CLASS I OR CLASS II (ASTM D2321) OR SOIL TYPE A1, A2, OR A3 (AASHTO M145) WITH A MAXIMUM P.I. OF 19 BACKFILL MATERIAL. STRUCTURES BEYOND 5 FT FROM THE E.O.P./B.O.C. SHALL HAVE CLASS I, II, III OR IV (ASTM D2321) BACKFILL MATERIAL. FOUNDATION PREPARATION (WEIGHTS, MINIMUM 4" GRAVEL OR GENEVE'S STABILIZATION, OR APPROVED SUBSTITUTES) SHALL BE REQUIRED WHEN TRENCH BOTTOM IS UNSTABLE. BACKFILLING AT STRUCTURES SHALL BE PLACED IN UNIFORM LAYERS, MOISTENED AS REQUIRED TO APPROXIMATE OPTIMUM MOISTURE CONTENT AND COMPACTED TO 95% S.P.D. (USE RELATIVE DENSITY TEST PER ASTM D4253 & ASTM D698). THE THICKNESS OF EACH LOOSE LAYER SHALL NOT EXCEED 9".
- NOTES:
 1. MAXIMUM COVER SHALL BE IN ACCORDANCE WITH MANUFACTURER'S SPECIFICATIONS.
 2. FOR D-1 AND D-2 THE COMPACTION REQUIREMENT SHALL BE 92% S.P.D. WITHIN 12 IN. BELOW THE FLEXIBLE BASE.
 3. FOR PAVED SECTIONS THE ABOVE REQUIREMENTS SHALL APPLY WHEN ANY PART OF TRENCH WIDTH IS WITHIN 5 FT. FROM THE E.O.P./B.O.C.
 4. THE ABOVE REQUIREMENTS SHALL APPLY TO UTILITY PIPELINES AND UTILITY STRUCTURES OF OTHER UTILITY ENTITIES.

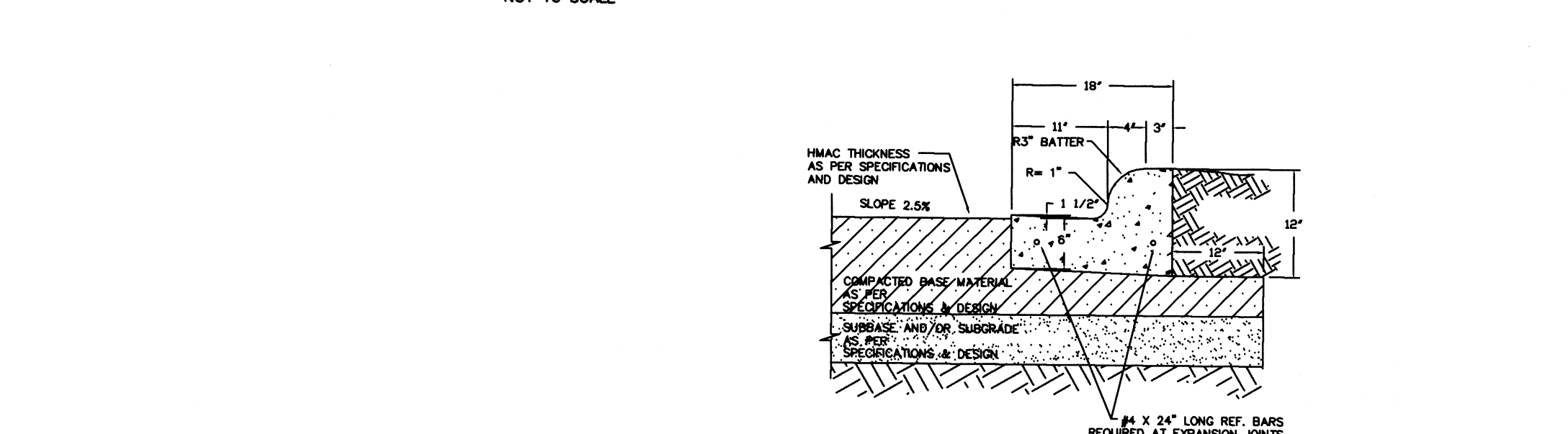

LEGEND
 TOTAL DETENTION REQUIRED - 27,963.48 C.F.
 TOTAL DETENTION PROVIDED - 37,698.00 C.F.
 (1,220.00 L.F. X 30.9 S.F.)

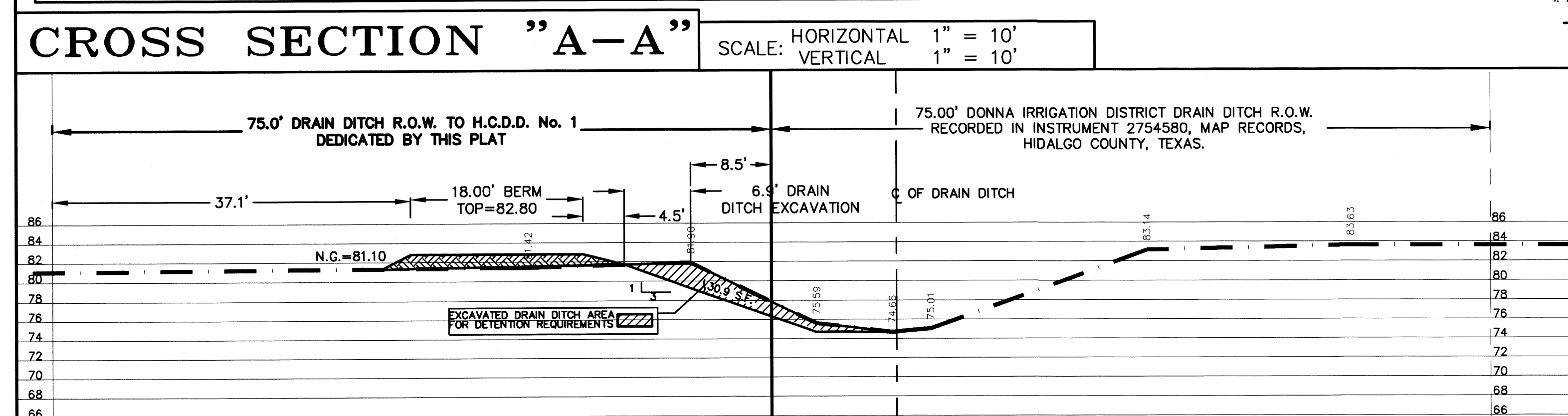

REVISION NOTES

No.	Sheet	REVISION	Date	Approved

QUINTANILLA, HEADLEY AND ASSOCIATES, INC.
 CONSULTING ENGINEERS
 124 E. STUBBS ST.
 EDINBURG, TEXAS 78539
 REGISTRATION NUMBER F-1513
 SURVEYING REGISTRATION NUMBER 100411-00

LAND SURVEYORS
 PHONE 956-381-6480
 FAX 956-381-0527
 OFFICE@QHAENGINEERING.COM

COST ESTIMATE
 WATER DISTRIBUTION: \$ 75,275.00
 DRAINAGE IMPROVEMENTS: \$ 72,159.00
 PAVING IMPROVEMENTS: \$ 144,312.50
 SANITARY SEWERS: \$ 53,713.00

FILED FOR RECORD IN HIDALGO COUNTY ARTURO GUJARDO, JR. HIDALGO COUNTY CLERK
 ON: _____ AT _____ AM/PM
 INSTRUMENT NUMBER _____ OF THE MAP RECORDS OF HIDALGO COUNTY, TEXAS
 BY: _____ DEPUTY

SHEET NO. 3 OF 3 SHEETS

FILENAME: F:\DATA\SUBDIV\HIDALGO\SAN JOAQUIN\PAVING
 DATE PREPARED: 10-24-18 PREPARED BY: M. GONZALEZ CHECKED BY: _____
 DATE REVISED: _____ REVISED BY: _____ CHECKED BY: _____ APPROVED BY: _____