

November 28, 2018

The Honorable Joseph Palacios
Commissioner, Hidalgo County Pct. No. 4
1051 N. Doolittle
Edinburg, Texas 78539

RE: FM 1925 Project (C-13-336-12-10)
Limits: from FM 907 (Alamo Road) East to Sharp Road
Supplemental No. 1 to Work Authorization No. 2

Dear Commissioner Palacios:

As you are aware, after over three years of coordination, the Federal Highway Administration (FHWA) in coordination with the Texas Department of Transportation (TxDOT) has denied the HCMPO's request to functionally classify Sharp Road (see attached correspondence). What this means is that no Federal Funds (CAT 7) may be used to construct or buy ROW for this project. As such, we are submitting a supplemental to terminate this Work Authorization as authorized under Clause 3.4 of the agreement: "By mutual agreement and consent, in writing, of both the Engineer and the Owner" the Work Authorization can be terminated. This will result in a supplemental to Work Authorization #2 reducing the scope of services and the fee in the amount of \$70,686.52. I have attached all products and working files on a USB for your records.

Due to the revision mentioned above, I am attaching for your review and approval, Supplemental No. 1 to Work Authorization No. 2 for the FM 1925 Phase II project. Attached are the following:

- Supplemental No. 1 to Work Authorization No. 2 (w/attachments below):
 - Exhibit B – Services to be provided by Engineer
 - Exhibit D-1 – Estimated Fee Schedule (w/man-hour breakdown)

Please note that the original Work Authorization No. 2 will decrease in the amount of \$70,686.52.

Should you have any questions, please feel free to give me a call at (956) 565-9813.

Sincerely,



Robert Macheska, P.E.
Project Manager

Attachments

CERTIFICATE OF INTERESTED PARTIES

FORM 1295

1 of 1

Complete Nos. 1 - 4 and 6 if there are interested parties.
Complete Nos. 1, 2, 3, 5, and 6 if there are no interested parties.

**OFFICE USE ONLY
CERTIFICATION OF FILING**

Certificate Number:
2018-428708

Date Filed:
11/28/2018

Date Acknowledged:

1 Name of business entity filing form, and the city, state and country of the business entity's place of business.
L&G Consulting Engineers, Inc.
Mercedes , TX United States

2 Name of governmental entity or state agency that is a party to the contract for which the form is being filed.
Hidalgo County

3 Provide the identification number used by the governmental entity or state agency to track or identify the contract, and provide a description of the services, goods, or other property to be provided under the contract.
C-13-336-12-10
FM 1925 (FM 907 (Alamo Rd.) East to Sharp Rd. - Suppl. No. 1 to Work Auth. No. 2

4	Name of Interested Party	City, State, Country (place of business)	Nature of interest (check applicable)	
			Controlling	Intermediary
	Sandoval , Armando	Mercedes, TX United States		X
	Garza , Jacinto	Mercedes , TX United States	X	

5 Check only if there is NO Interested Party.

6 UNSWORN DECLARATION

My name is Jacinto Garza, and my date of birth is 10/23/1961.

My address is 2100 W. Expressway 83, Mercedes, TX, 78570, USA.
(street) (city) (state) (zip code) (country)

I declare under penalty of perjury that the foregoing is true and correct.

Executed in Hidalgo County, State of Texas, on the 28th day of November, 20 18.
(month) (year)

Signature of authorized agent of contracting business entity
(Declarant)



U.S. Department
of Transportation
**Federal Highway
Administration**

Texas Division

November 7, 2018

300 E. 8th Street, Rm 826
Austin TX 78701
512-536-5900
512-536-5990
Texas.fhwa@dot.gov

In Reply Refer To:
HDA-TX

Peter Smith, P.E., Director
Transportation Planning and Programming
125 East 11th Street,
Austin, TX 78701-2483

Dear Mr. Smith:

Thank you for the additional information concerning the request to revise the functional classification (FC) for Davis Rd and Sharp Rd within the Hidalgo MPO metropolitan planning area. This information allowed FHWA to complete our review and determine the appropriate functional classification for both roadways.

Below is a summary of the requests and the FHWA action taken.

FHWA Determination	Facility	From	To	Requested FC
Approved	Davis Rd	Doolittle Rd.	Brush Line Rd.	Urban Local to Urban Major Collector
Not Approved	Sharp Rd	FM 1925	Mile 19 Rd.	Urban Local to Urban Minor Collector

The request to amend the functional classification for Davis Road is supported by travel patterns, and the economic activity centers located between Doolittle and Brush Line Road. However, the request to amend the functional classification of Sharp Road does not appear to be warranted due to spacing of the minor collector located parallel and to the west.

If you have any questions, please do not hesitate to contact Genevieve Bales at Genevieve.Bales@dot.gov or 512-536-5941.

Sincerely yours,

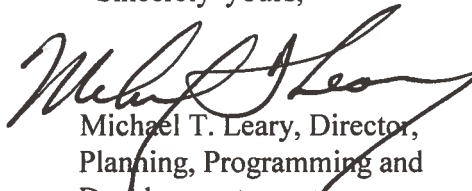

Michael T. Leary, Director,
Planning, Programming and
Development

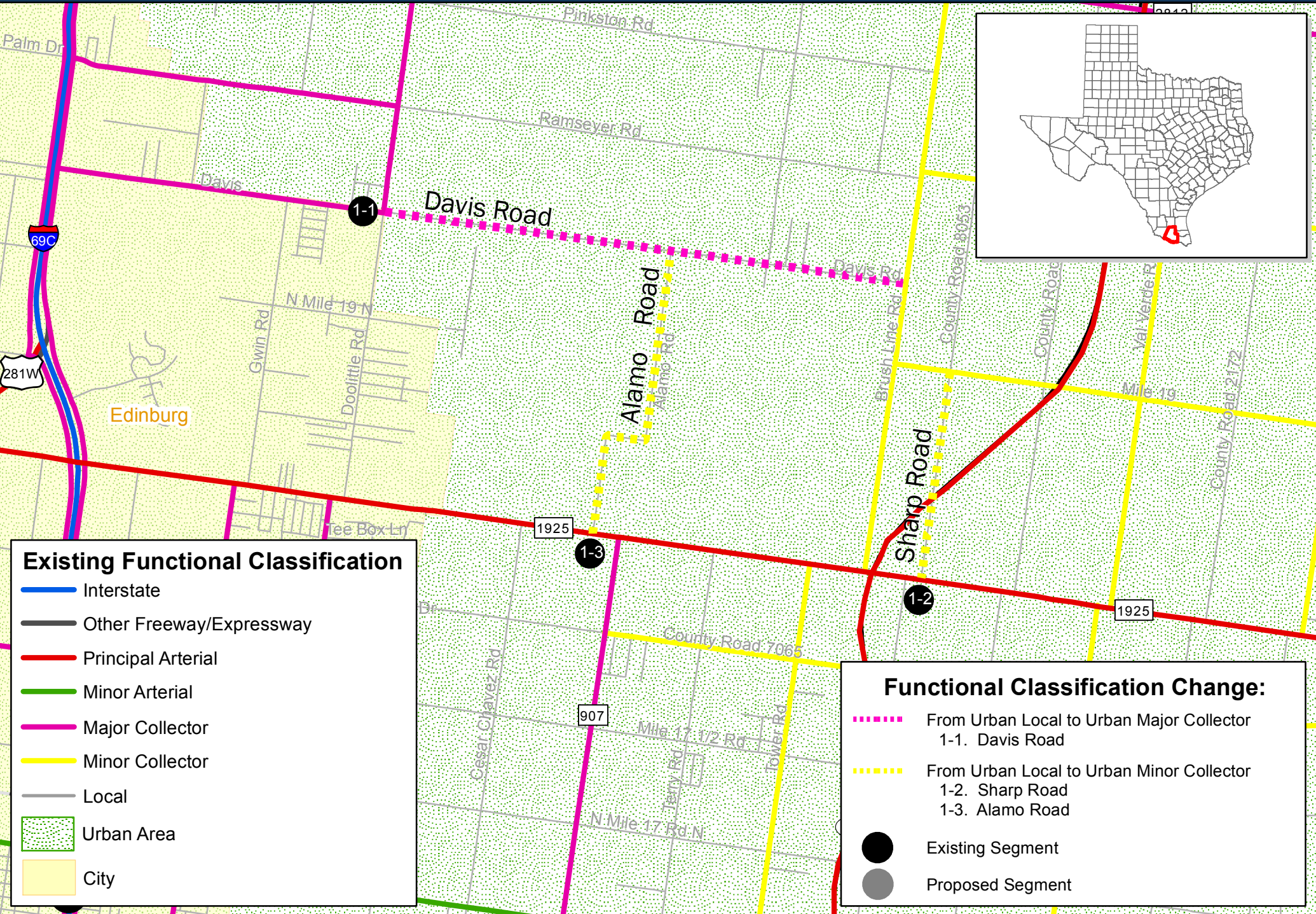
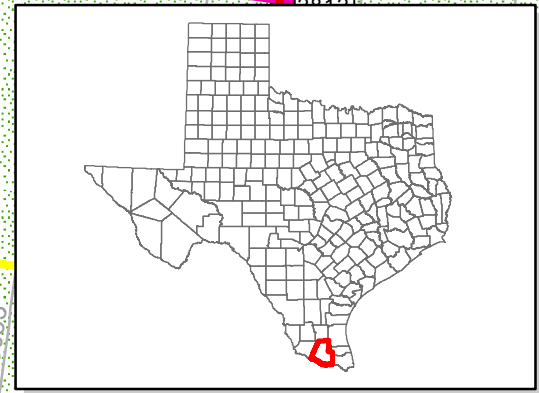

Existing Functional Classification

- Interstate
- Other Freeway/Expressway
- Principal Arterial
- Minor Arterial
- Major Collector
- Minor Collector
- Local
- Urban Area
- City

Functional Classification Change:

- From Urban Local to Urban Major Collector
1-1. Davis Road
- From Urban Local to Urban Minor Collector
1-2. Sharp Road
1-3. Alamo Road
- Existing Segment
- Proposed Segment

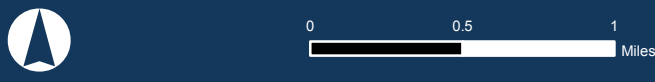

EXHIBIT “F”

Supplemental Agreement Form

THE STATE OF TEXAS §
 §
COUNTY OF HIDALGO §

**SUPPLEMENTAL AGREEMENT NO. 1
TO WORK AUTHORIZATION NO. 2
TO AGREEMENT FOR PROFESSIONAL SERVICES
C-13-336-12-10**

This **SUPPLEMENTAL AGREEMENT** is made pursuant to the terms and conditions of Article 8 of the Agreement made by and between **HIDALGO COUNTY**, hereinafter called the “**Owner**”, and **L&G ENGINEERING**, professional engineers of Mercedes, Texas, hereinafter called the “**Engineer**”.

WITNESSETH

WHEREAS, the **Owner** and the **Engineer** executed the Main Contract Agreement on the 10 the day of December, 2013 concerning professional engineering services for the “**FM 1925 Segment II project specifically the Sharp Road Realignment Section from FM 1925 North 0.5 Miles** hereinafter referred to as the “**Project**”; and,

WHEREAS, it has become necessary to amend “*Exhibit B – Scope of Services to be provided by the Engineer*” of Work Authorization No. 2. Part 1 of the Agreement – Scope of Work as identified below:

- (1) Due to the fact that the Federal Highway Administration (FHWA) in coordination with the Texas Department of Transportation (TxDOT) have denied the HMCPO’s request to functionally classify Sharp Road it has become necessary to reduce the Scope of Services for this Work Authorization.

WHEREAS, it has become necessary to amend “*Exhibit D-1 – Estimated Project Fee Schedule (w/man-hour breakdown)*” of the Work Authorization No. 2, Part 2 of the Agreement – Estimated Cost, to reflect the revised Scope of Services. The Work Authorization will decrease in the amount of **\$ 70,686.52** for a new total amount of \$ 335,924.26

EXHIBIT “B”
SCOPE OF SERVICES TO BE PROVIDED BY THE ENGINEER

SECTION 1 - PROJECT DESCRIPTION

The services designated herein as “Services provided by the ENGINEER” shall include the performance of all engineering services for the following described facility:

COUNTY/CITY: HIDALGO COUNTY

CONTROL: _____

PROJECT/DESCRIPTION: PS&E, ROW Mapping & ROW Acquisition for the FM 1925 (Segment II) Project – Specifically Sharp Road Realignment Project

LENGTH: 0.5 MILES

HIGHWAY: Sharp Road Realignment

LIMITS: From FM 1925 – Segment II
From FM 1925 (Monte Cristo) North 0.5 Miles

EXISTING FACILITY

PROJECT CLASSIFICATION

(Place an “X” in only one Project Classification)

- Surface Treatment
- Overlay
- Rehabilitation Existing Road (Scarify & Reshape)
- Convert Non-Freeway to Freeway
- Widen Freeway
- Widen Non-Freeway
- New Location Toll Freeway
- New Location Non-Freeway
- Interchange (New or Reconstruct)
- Bridge Widening or Rehabilitation
- Bridge Replacement
- Upgrade to Standards - Freeway
- Upgrade to Standards - Non-Freeway
- Miscellaneous Studies (Use Function Code 110 for All Tasks)

ENGINEER shall mean L&G Engineering.

STATE shall mean Texas Department of Transportation.

COUNTY shall mean the Hidalgo County.

EXHIBIT "B"
SCOPE OF SERVICES TO BE PROVIDED BY THE ENGINEER

SECTION 2 - ROUTE AND DESIGN STUDIES

(Function Code 110)

Services
Provided By:

ENGINEER COUNTY

<u>NO</u>	<u>N/A</u>	1. Route Location Studies
<u>N/A</u>	<u>N/A</u>	2. Level of Service Analysis
<u>NO</u>	<u>N/A</u>	3. Traffic Evaluations and Projections
<u>NO</u>	<u>N/A</u>	4. Develop Roadway Design Criteria
<u>NO</u>	<u>N/A</u>	5. Preliminary Cost Estimates
<u>NO</u>	<u>N/A</u>	6. Design Schematic (See Section 7, page 7-1 for schematic layout requirements)
<u>NO</u>	<u>N/A</u>	7. Preliminary Right-of-Way Requirements
<u>NO</u>	<u>N/A</u>	8. Design Concept Conference
		9. Soil Core Hole Drilling
<u>N/A</u>	<u>N/A</u>	a. Pavement (See Section 7, pages 7-3 thru 7-4 for requirements)
<u>N/A</u>	<u>N/A</u>	b. Retaining Walls (See Section 10, page 10-1 thru 10-2 for requirements)
<u>N/A</u>	<u>N/A</u>	c. Miscellaneous Structures (See Section 10, page 10-4 for requirements)
<u>N/A</u>	<u>N/A</u>	d. Bridges (See Section 11, page 11-3 for requirements)

EXHIBIT “B”
SCOPE OF SERVICES TO BE PROVIDED BY THE ENGINEER

SECTION 3
SOCIAL, ECONOMIC AND ENVIRONMENTAL STUDIES AND PUBLIC INVOLVEMENT
(Function Code 120)

Services
Provided By:
ENGINEER COUNTY

1. Environmental Reports
All Environmental Reports shall be in accordance with 43 Texas Administrative Code (TAC) 2.40-2.51, Code of Federal Regulations, Title 23, Part 771 and Highway Design Operations and Procedures Manual, Part II-B.
 - a. Environmental Assessments
 - (1) An Environmental Assessment shall be prepared, anticipating a Categorical Exclusion.
 - (2) An Environmental Assessment shall be prepared, anticipating a Finding of No Significant Impact.
 - (3) An Environmental Assessment shall be prepared, anticipating the need for a Draft Environmental Impact Statement.
 - b. Environmental Impact Statement
 - (1) A Draft Environmental Impact Statement shall be prepared. After appropriate interagency and public reviews within time limits prescribed by the Code of Federal Regulations, Title 23, Part 771 and 43 Texas Administrative Code 2.40-2.51, a Final Environmental Impact Statement shall be prepared.
 - (2) A Section 4(f) Statement (Department of Transportation Act) shall be provided by the ENGINEER. The format and content of the statement is found in FHWA Technical Advisory T6640.8A.

2. Public Involvement
All public involvement procedures shall be in accordance with 43 Texas Administrative Code (TAC) 2.40-2.51, Code of Federal Regulations Title 23, Part 771 and Highway Design Operations and Procedures Manual, Part II-B.
 - a. A public involvement meeting(s)/hearing(s) shall be scheduled, coordinated and conducted.*
 - b. Technical assistance, meeting(s)/hearing(s) preparation, maintenance of contracts lists, minutes of meeting(s), exhibit preparation, and other tasks outlined by the COUNTY, shall be provided.

3. Cultural Resources
Formal consultation with the State Historic Preservation Office (SHPO) and the Texas Historical Commission (THC) will be conducted by the COUNTY.
 - a. Historic Structure Studies
A records search and reconnaissance survey shall be performed, and documentation prepared regarding identification efforts, National Register eligibility and potential impacts to historic properties in accordance with the state’s historic structure requirements.
 - b. Archeological Studies
 - (1) Files searches shall be conducted to determine if known archeological sites are present; to identify whether these sites have been listed or determined eligible for the National Register of Historic Places or have been designated State Archeological Landmarks; and to identify the need (if any) to perform additional archeological investigations.
 - (2) Archeological reconnaissance will be performed under a Texas Antiquities Permit (13 TAC 26) signed for the Sponsor by a professional archeologist with the STATE.
 - (3) Archeological survey shall be performed under a Texas Antiquities Permit (13 TAC 26) signed for the Sponsor by a professional archeologist with the STATE.

EXHIBIT “B”
SCOPE OF SERVICES TO BE PROVIDED BY THE ENGINEER

Services
Provided By:
ENGINEER COUNTY

- | | | |
|------------|------------|--|
| <u>N/A</u> | <u>N/A</u> | 4. Noise and Air Quality Analyses |
| | | a. Noise Analysis |
| | | A noise analysis shall be prepared, including predicted noise levels and the consideration and evaluation of noise mitigation, in accordance with the STATE’S Noise Guidelines. The noise analysis or a summary of the noise analysis shall be included in the environmental document for the project. |
| <u>N/A</u> | <u>N/A</u> | b. Air Quality Analysis |
| | | An air quality analysis shall be prepared in accordance with the STATE’S Air Quality Guidelines. The air quality analysis or a summary of the air quality shall be included in the environmental document for the project. |
| <u>N/A</u> | <u>N/A</u> | 5. Ecological Investigations |
| | | A wetland survey and if necessary, a wetland delineation shall be conducted and a “wetland finding” shall be provided if necessary. As part of the environmental phase of the project, the consultant should notify the District if it is believed that a Section 404 or Section 9 permit is required, and provide the technical data to the District for application to the U.S. Army Corps of Engineers and/or the U.S. Coast Guard. |
| | | A determination should be made if there are potential federally listed endangered or threatened species that could be impacted. The District will be notified as soon as possible that Section 7 or 10 consultations may be required. Supporting data will be furnished to the district when consultation with the U.S. Fish and Wildlife Service is undertaken. |
| <u>N/A</u> | <u>N/A</u> | 6. Hazardous Materials |
| | | The consultant shall perform an Environmental Site Assessment for hazardous materials impact in accordance with the American Society for Testing and Materials (ASTM) 1528.93 (Transaction Screen Process). |
| <u>N/A</u> | <u>N/A</u> | 7. General Guidelines for Preparation of Environmental Documents |
| | | a. The Biological Impact Evaluation Report will be prepared and submitted electronically to TxDOT. |
| | | b. All cultural resource reports (i.e. Archeological and Historical Project Coordination Requests (PCRs), background and reconnaissance surveys) will be submitted electronically to TxDOT. |
| | | c. The draft administratively complete document will be submitted to TxDOT electronically through their FTP site. |
| | | d. The administratively complete document will be prepared in accordance with the content and format of FHWA Technical Advisory T6640.8A and the TxDOT Administrative Code 43 TAC §2.44. |
| | | e. The administratively complete document will be submitted to TxDOT electronically through their FTP site. |
| | | f. Upon completion and approval of the administratively and technically complete document, the Engineer will provide one (1) hard copy to the Client, one (1) hardcopy to the district, and (3) hardcopies to TxDOT ENV. |
| | | g. Exhibits in the environmental document shall be color copies and text shall be black and white. |

EXHIBIT “B”
SCOPE OF SERVICES TO BE PROVIDED BY THE ENGINEER

SECTION 4 - RIGHT-OF-WAY DATA

(Function Code 130)

Services
Provided By:
SURVEYOR COUNTY

NOTE: No work involving right-of-way (ROW) data is to be performed until the COUNTY has given the ENGINEER written approval of the final location of the proposed ROW lines as approved by TxDOT.

A. RIGHT-OF-WAY MAPPING:

1. PURPOSE:

The purpose of right-of-way mapping is to prepare documents suitable for the acquisition of real property interests and the probable issuance of a title policy.

2. DEFINITIONS:

For purposes of this Contract, the following definitions shall apply:

- 2.1. Abstract Map – A drawing to scale prepared from record documents depicting proposed right-of-way lines, existing right-of-way lines, easement lines, and private property lines with relevant grantee names, recording data, and recording dates.
- 2.2. Closure/Area Calculation Sheet – A computer generated print-out of the area and the perimeter bearings, distances, curve data, and coordinates of an individual parcel of land to be acquired.
- 2.3. Access Denial Line – A line which indicates specific location where access to the roadway is denied.
- 2.4. Property Descriptions – A written metes and bounds description delineating the area and the boundary and describing the location of an individual parcel of land unique to all other parcels of land.
- 2.5. Owner – The most current title holder of record as determined by a study of the Real Property Records.
- 2.6. Parcel Plat – An 8 ½ inch by 11 inch drawing to scale depicting all the information shown on the right-of-way map regarding an individual parcel of land to be acquired.
- 2.7. Parent Tract – A unit or contiguous units of land under one ownership, comprising a single marketable tract of land consistent with the principle of highest and best use. A parent tract may be described by a single instrument or several instruments. A single parent tract cannot be severed by a public right-of-way, easement, or separate ownership which destroys unity of use.
- 2.8. Parent Tract Inset – A small line drawing, to an appropriate scale, of the parent tract perimeter placed upon the right-of-way map in the proximity of the respective parcel. Parent tract insets are used in cases where the parent tract cannot be shown to the same scale as the right-of-way map. Since parent tract insets are used to identify the limits and location of parent tracts, they should include public right-of-ways, utility easements and fee strips, and identifiable water courses which bound the parent tract.
- 2.9. Point of Beginning (P.O.B.) – A corner of the parcel of land to be acquired, located on the proposed right-of-way line and being the beginning terminus of the first course of the property description.
- 2.10. Point of Commencing (P.O.C.) – A monumented property corner which can be identified in the Real Property Records and is located outside the proposed right-of-way corridor. For title purposes, the point of commencing should be a monumented back corner of the parent tract. In the event a monumented back corner of the parent tract cannot be recovered, the nearest identifiable monumented property corner located outside the proposed right-of-way corridor may be used.

EXHIBIT “B”
SCOPE OF SERVICES TO BE PROVIDED BY THE ENGINEER

Services
Provided By:
SURVEYOR COUNTY

- 2.11. Preliminary Right-of-Way Layout/Abstract Map – A drawing to scale depicting proposed right-of-way lines, existing right-of-way lines, proposed pavement, access denial lines, the proposed centerline alignment, private property lines, easement lines, visible improvements, visible utilities, the station and offset from the centerline alignment to each Point of Curvature (PC), Point of Tangency (PT), and angle point in the proposed right-of-way lines and to each PC, PT, and angle point in the existing right-of-way lines in areas of no proposed acquisition. *(Reference Sample on CD Attached)*
- 2.12. Right-of-Way Maps/Property Description/Parcel Plats – A series of 22 inch by 34 inch and 11 inch by 17 inch drawings to scale depicting the results of relevant elements of records research, field work, analysis, computation, and map making required to determine title, delineate areas and boundaries, locate and describe utilities and improvements to the extent necessary to appraise the value and negotiate the acquisition of individual parcels of private land for a proposed right-of-way project. *(Reference Sample on CD Attached)*

YES N/A

3. WORK TO BE PERFORMED:

3.1. Preliminary Right-of-Way Layout/Abstract Map:

An abstract map shall be prepared sufficient to determine the following:

- 3.1.1. Any and all interests of public record held in the land to be acquired.
- 3.1.2. The total record holdings of an owner contiguous to land to be acquired from that owner.
- 3.1.3. Any and all interests in land to be acquired held in common (shopping mall parking lots, subdivision reserves, etc.)
- 3.1.4. Any and all improvements proposed by other agencies which may have a bearing on project development.
- 3.1.5. All called monuments, bearings, and distances as per recorded information.

YES N/A

3.2. Right-of-Way Map:

The SURVEYOR shall field locate property corners, existing right-of-way markers, improvements, visible utilities, verify and update the planimetric file, if provided, and as directed by the ENGINEER.

A right-of-way map shall be prepared for each proposed right-of-way project. A right-of-way map shall include a title sheet, an index sheet, a survey control index sheet, a horizontal and vertical control data sheet, and sufficient plan sheets to cover the proposed project, or as directed by the ENGINEER. The STATE has developed standard title sheets, index sheets, and plan sheets, copies of which the SURVEYOR shall request and secure for all purposes of this Contract. Plan sheets shall include, but need not be limited to, the following items of information.

By mutual agreement between the Texas Board of Professional Land Surveying and the TxDOT, right-of-way maps need not be signed and sealed by a Registered Professional Land Surveyor.

- 3.2.1. Proposed right-of-way lines shall be delineated with appropriate bearings, distances, and curve data. Curve data shall include the radius, delta angle, arc length, and long chord bearing and distance.
- 3.2.2. Existing right-of-way lines shall be delineated with appropriate bearings, distances, and curve data to the extent necessary to describe the individual parcels of land to be acquired. Curve data shall include the radius, delta angle, arc length, and long chord bearing and distance.

EXHIBIT “B”
SCOPE OF SERVICES TO BE PROVIDED BY THE ENGINEER

Services
Provided By:
SURVEYOR COUNTY

- 3.2.3. The proposed project baseline alignment shall be delineated with appropriate bearings, distances, and curve data. Curve data shall include the station of the curve Point of Intersection (PI), radius, delta angle, arc length, tangent length, long chord bearing and distance, and the N and E coordinates of the curve PI. All alignment PCs, PTs, and even 500 foot stations shall be labeled as to station.
- 3.2.4. Proposed paving lines combined with relevant existing paving lines shall be shown to the extent necessary to compile a complete picture of proposed traffic movements. Proposed paving on the final mylars submitted to the ENGINEER shall be shaded with a dot pattern or highlighted by some other means acceptable to the ENGINEER.
- 3.2.5. Access denial lines shall be shown sufficiently to indicate areas where access is to be denied and where access is to be permitted if required by the ENGINEER.
- 3.2.6. Private property lines shall be delineated with appropriate bearings, distances, and curve data to the extent necessary to describe the individual parcels of land to be acquired. Curve data shall include the radius, delta angle, arc length, and long chord bearing and distance.
- 3.2.7. Porción lines, subdivision lines and survey lines shall be shown and identified by name and Porción number.
- 3.2.8. County lines and city limit lines shall be located and identified by name.
- 3.2.9. A north arrow shall be shown on each sheet, and, if possible, located in the upper right corner of the sheet.
- 3.2.10. Monumentation set or found shall be shown and described as to material and size.
- 3.2.11. A station and offset shall be shown for each PC, PT, and angle point in the proposed right-of-way lines. Stations and offsets shall be with respect to the proposed centerline alignment.
- 3.2.12. Intersecting and adjoining public right-of-ways shall be shown and identified by name, right-of-way width, and recording data.
- 3.2.13. Railroads shall be shown and identified by name, right-of-way width, and recording data.
- 3.2.14. Utility corridors shall be identified as to easement or fee and recording information shall be identified.
- 3.2.15. Easements and fee strips shall be shown and identified by width, owner, distance of easement to a property corner of the parent track, and recording data.
- 3.2.16. Building lines or set-back lines shall be shown and identified.
- 3.2.17. Visible improvements located within the proposed right-of-way corridor or within 50 feet of a proposed right-of-way line shall be shown and identified.
- 3.2.18. Structures shall be identified as commercial or residential, by number of stories, and as to type (brick, wood frame, etc.).
- 3.2.19. Structures which are severed by a proposed right-of-way line shall be dimensioned to the extent necessary to completely delineate the severed parts.
- 3.2.20. Parking areas, billboards, and other on-premise signs which are severed by a proposed right-of-way line shall be dimensioned to the extent necessary to delineate that portion of the parking area, billboard, or sign which is located within the proposed right-of-way corridor.

EXHIBIT “B”
SCOPE OF SERVICES TO BE PROVIDED BY THE ENGINEER

Services
Provided By:
SURVEYOR COUNTY

- 3.2.21. In cases where structures are located outside the proposed right-of-way corridor and within 25 feet of a proposed right-of-way line, the shortest distance between the structure and the proposed right-of-way line shall be shown and field verified.
- 3.2.22. Visible utilities located within the proposed right-of-way corridor or within 50 feet of a proposed right-of-way line shall be shown and identified.
- 3.2.23. The location of underground utilities and fuel storage tanks situated within the proposed right-of-way corridor or within 50 feet of a proposed right-of-way line shall be determined and shown as required by the ENGINEER. The visible location of stand pipes, vents and filler caps in conjunction with available design and as-built drawings may be used to determine a most probable location and size in the event an actual location is indeterminable.
- 3.2.24. Points of commencing and points of beginning shall be shown and labeled. Points of beginning shall be shown with their respective N and E surface coordinates. As an exception, a point of commencing will not be required in the case of a total taking without a remainder.
- 3.2.25. Each parcel of land to be acquired shall be identified by a parcel number which shall appear in the ownership tabulation and on the right-of-way map in the proximity of the respective parcel. If the SURVEYOR is unfamiliar with the criteria used by the STATE to assign parcel numbers, he shall seek the assistance of the ENGINEER at the time the abstract map is complete. THE SURVEYOR SHALL SEEK ASSISTANCE FROM THE ENGINEER IN DEVELOPING AN OWNERSHIP TABULATION TABLE.
- 3.2.26. An ownership tabulation shall be shown which shall include the parcel number, existing area of the parent tract, lot(s) and block(s) constituting the parent tract when applicable, owner’s name, type of conveyance, film code, county clerk’s file number, taking area, and remaining area of the parent tract located left and/or right of the centerline alignment. Types of conveyance, film code and file numbers refer to conveyances into the STATE and will be added to the right-of-way map by the STATE at a later date. Several blank lines shall be provided in the tabulation block to facilitate future map additions.
- 3.2.27. A parent tract inset shall be shown for each parent tract which cannot be shown to scale on the right-of-way map. The use of broken scale lines should be avoided. When parent tract insets are used, the point of commencing with the appropriate bearing and distance to the point of beginning may be shown on the parent tract inset.
- 3.2.28. A note shall be included on the title sheet and each map sheet stating the source of bearings, coordinates, and datum used.
- 3.2.29. Appropriate notes shall be included on the title sheet and each map sheet stating the following:
 - a. Month(s) and year abstracting upon which the map is based.
 - b. Month(s) and year field surveys were conducted upon which the map is based.
 - c. Month and year the map was completed by the SURVEYOR.
- 3.2.30. The right-of-way CSJ number, if available, shall be shown on each right-of-way map sheet.

EXHIBIT "B"
SCOPE OF SERVICES TO BE PROVIDED BY THE ENGINEER

Services
Provided By:
SURVEYOR COUNTY

3.3. Exhibits:

An Exhibit shall be prepared for each parcel or tract consisting of a property description and a parcel plat.

YES NO

3.3.1. Property Description:

A property description shall be prepared for each parcel of land to be acquired. Standard formats for property descriptions, copies of which the SURVEYOR shall request to the ENGINEER and secure for all purposes of this Contract. Property descriptions shall include, but need not be limited to, the following items of information.

All property descriptions shall be signed and sealed by a Registered Professional Land Surveyor. The property description shall begin with a general description which shall include as a minimum:

- a. State, County, and Survey within which the proposed parcel of land to be acquired is located.
- b. A reference to unrecorded and recorded subdivisions by name, lot, block, and recording data to the extent applicable.
- c. A reference by name to the grantor and grantee, date and recording data of the most current instrument(s) of conveyance describing the parent tract. Use execution dates in deed references as opposed to recording or filing dates. In any case, the property description shall make clear which date is being used.

The property description shall continue with a metes and bounds description which shall include as a minimum:

- d. A point of commencing.
- e. A point of beginning with the appropriate N and E surface coordinates.
- f. A series of courses, identified by number and proceeding in a clockwise direction, describing the perimeter of the parcel of land to be acquired, and delineated with appropriate bearings, distances, and curve data.

Curve data shall include the radius, delta angle, arc length, and long chord bearing and distance. Each course shall be identified either as a proposed right-of-way line, and existing right-of-way line, or a property line of the parent tract. Each property line of the parent tract shall be described with an appropriate adjoiner call.

- g. A description of all monumentation set or found shall include, as a minimum, size and material.
- h. A reference to the source of bearings, coordinates, and datum used.

YES NO

3.3.2. Parcel Plat:

A parcel plat shall be prepared for each parcel of land to be acquired. The STATE has developed standard formats for parcel plats, copies of which the SURVEYOR shall request from the ENGINEER and secure for all purposes in this Contract. Parcel plats shall include each and every item of information shown on the right-of-way map which concerns the individual parcel. All parcel plats shall be signed and sealed by a Registered Professional Land Surveyor.

EXHIBIT “B”
SCOPE OF SERVICES TO BE PROVIDED BY THE ENGINEER

Services
 Provided By:
SURVEYOR COUNTY

4. DELIVERABLES:

In preparing right-of-way maps, the following is an outline of the work to be submitted (records should be delivered in a binder):

- | | | |
|------------|-----------|---|
| <u>YES</u> | <u>NO</u> | 4.1. An Abstract Map of the current record title holders included in the Preliminary Map showing the proposed schematic and existing right-of-way as per General Specifications. |
| <u>YES</u> | <u>NO</u> | 4.2. A Right-of-Way map for the project limits under cover of Title Sheet, Index Sheet, Control Data Sheet, and Exhibits of the property descriptions and parcel plats as per General Specifications. |
| <u>YES</u> | <u>NO</u> | 4.3. Appropriate monuments on the proposed right-of-way lines at intersecting property lines, and at all PCs, PTs, angle points, intersecting right-of-way lines of side streets, and at 1,000 foot stations. |
| <u>YES</u> | <u>NO</u> | 4.4. Appropriate monuments on the existing right-of-way lines in areas of no acquisition at all PCs, PTs, angle points, and 1,000 foot stations, and as directed by the ENGINEER. |
| <u>YES</u> | <u>NO</u> | 4.5. A SURVEYOR’s report, outlining the approach, reasons or basis for the existing right-of-way determination, and conclusions made. |
| <u>YES</u> | <u>NO</u> | 4.6. Records used to establish ownership. |
| <u>YES</u> | <u>NO</u> | 4.7. ROW and parcel filed notes signed and sealed by a RPLS. |
| <u>YES</u> | <u>NO</u> | 4.8. Computation sheets of survey closures, ground surveys, etc. used to develop plats and meets and bound information. |
| <u>YES</u> | <u>NO</u> | 4.9. Items indicated under the Automation Requirements Section 6. |
| <u>YES</u> | <u>NO</u> | 4.10 Completed (Attached) Checklist with submittal of ROW Map etc. |

5. GENERAL REQUIREMENTS:

For purposes of this Contract, the following general requirements shall apply:

- 5.1. Copies of instruments of record submitted to the ENGINEER shall be indexed by parcel number.
- 5.2. Coordinates appearing on right-of-way maps, on parcel plats, and in property descriptions shall be surface coordinates based on the Texas State Plane Coordinate System. The combined adjustment factors (sea level factor x scale factor) which have been developed by the STATE for its use are as follows:
 - 5.2.1. In (List Applicable Counties): Counties (----- Zone), grid coordinates are multiplied by a combined adjustment factor of 1.xxxxxx to obtain surface coordinates. For work in Counties other than those listed, the ENGINEER will provide the combine adjustment factor.
- 5.3. Line and curve tables may be used when necessary.
- 5.4. The number of centerline alignment stations to be shown on a single plan sheet shall be restricted to the extent necessary to allow approximately 4 inches between match lines and sheet borders for future details and notes.
- 5.5. A minimum 4 inch by 4 inch space shall be reserved at the bottom right corner of each map sheet for future revision notes.

EXHIBIT "B"
SCOPE OF SERVICES TO BE PROVIDED BY THE ENGINEER

Services
Provided By:
SURVEYOR COUNTY

6. AUTOMATION REQUIREMENTS:

In addition to standard hard copy plots and mylar copies, the following will be required electronically:

- 6.1. Right-of-way maps and parcel plats shall be prepared using a *Micro Station* software graphics system capable of producing graphics files that can be plotted and viewed without further modification or conversion using the State's *Micro Station V8* graphics system.
- 6.2. It is the intent of the ENGINEER to secure graphics files which have elements of equal integrity, singularity, and attributes as elements prepared using the State's *Micro Station V8* graphics system.
- 6.3. For purposes of clarity, consistency, and ease of utilization, the SURVEYOR shall request and secure standards relevant to right-of-way mapping to the extent necessary to ensure that the needs of the ENGINEER are met. This includes, but may not be limited to, TxDOT seed file and corresponding units.def file, TxDOT font resource file, TxDOT GEOPAK SMD file, TxDOT DGNLIB, associated cell libraries and custom line styles, and other files as deemed appropriate for the project.
- 6.4. Graphics files furnished to the ENGINEER by the SURVEYOR shall be submitted on a Compact Disk CD, DVD or USB, in a format compatible with the STATE's computer system. The SURVEYOR shall confer with the ENGINEER regarding acceptable media and formats before making submissions. The SURVEYOR shall request and secure a Consultant File Index form provided by the ENGINEER, to be completed by the SURVEYOR, and to be submitted to the ENGINEER along with the graphics files.
- 6.5. Property descriptions shall be prepared using a computer word processing system capable of producing data files readable using *Microsoft Office Word Version 2007* word processing software.
- 6.6. Data files furnished to the ENGINEER by the SURVEYOR shall be submitted in ACSII format on a CD, DVD or USB.
- 6.7. Provide to the ENGINEER electronic copies of all instruments of record acquired pursuant to a work authorization.

7. GENERAL SPECIFICATIONS:

For purposes of this Contract, the following general specifications for right-of-way mapping shall apply:

- 7.1. Completed right-of-way maps shall be submitted to the ENGINEER on single or double matte mylar, 22 inches by 34 inches in size with a 21 inch by 32 inch printed border positioned ½ inch from the top, bottom, and right edge of the sheet. Two copies on 11 inch by 17 inch paper will also be supplied to the ENGINEER.
- 7.2. Parcel plats shall be submitted to the ENGINEER on 8 ½ inch by 11 inch bond paper with respective borders of 7 ½ inches by 10 inches, positioned ½ inch from the top, bottom, and right edge of the sheet. Match lines shall be used where more than one sheet is required.
- 7.3. Right-of-way maps shall be drawn to a scale of 1 inch = 50 feet. An appropriate scale other than 1 inch = 50 feet may be used on some proposed right-of-way projects upon prior approval by the ENGINEER.

EXHIBIT "B"
SCOPE OF SERVICES TO BE PROVIDED BY THE ENGINEER

Services
Provided By:
SURVEYOR COUNTY

- 7.4. Since right-of-way maps are reduced in size by one-half for archiving purposes, the smallest size lettering acceptable on a right-of-way map shall be 1/10 of one inch (Leroy #100). A right-of-way map which contains any lettering smaller than 1/10 of one inch will not be accepted by the ENGINEER.
- 7.5. Parcel plats shall be drawn to a preferred scale of 1 inch = 50 feet. An appropriate scale other than 1 inch = 50 feet may be used on some proposed right-of-way projects upon prior approval by the ENGINEER. In the case of a very large parcel which would be difficult to show with clarity on a single 8 ½ inch by 11 inch sheet, the SURVEYOR shall use multiple 8 ½ inch by 11 inch sheets with matching lines.
- 7.6. The smallest size lettering acceptable on a parcel plat shall be 0.06 of an inch (Leroy #60).
- 7.7. Property descriptions shall be submitted on 8 ½ inch by 11 inch bond paper.
- 7.8. The ENGINEER has encountered a number of mylar products which are considered unacceptable. The SURVEYOR shall confer with the ENGINEER regarding mylar products he intends to use which have not been previously used on State projects.
- 7.9. Zip-A-Tone or other similar stick-on products shall not be used on right-of-way maps or parcel plats.

8. ADHERENCE TO STANDARDS:

For purposes of clarity, consistency, and ease of understanding, the COUNTY, as an acquiring agency of private property for public use, has adopted the STATE standards and formats for right-of-way mapping which have proven to facilitate the processes of negotiation, appraisal, relocation assistance, and condemnation. It shall be the responsibility of the SURVEYOR to adhere to these standards and formats to every extent possible to ensure that the needs of the acquiring agency are met.

SAMPLES ATTACHED FC 130:

- PRELIMINARY Right-of-Way Layout / Abstract Map
- Right-of-Way Map, Field Notes, Parcel Sketches and Area Computation Sheets

EXHIBIT "B"
SCOPE OF SERVICES TO BE PROVIDED BY THE ENGINEER

ROW MAP CHECKLIST

Consultant: _____
Contract/WA# _____
Responsible Office: _____
Project Manager: _____
County: _____
Highway: _____
RCSJ: _____
CCSJ: _____

As the responsible consultant project manager, I hereby certify that the attached ROW Map has undergone a QA/QC review, with the following applicable items specifically checked for accuracy, completeness and constructability (as noted by Checkmarks)

Signature Date

Printed Name

(This Checklist must be signed by the RPLS and turned in with all proposed ROW Projects.)

MAP:

General

- ___ All documents have been proofread and are accurate.
- ___ Title Commitments for each individual parcel.
- ___ Graphics files compatible with Micro station and Word software are provided.
- ___ Photos of proposed ROW staking included.
- ___ Field notes and Parcel Plats are numbered continuous.
- ___ Scale shall be 1"=50' or 1"=100'.

Title Sheet Requirements

- ___ Title and description of project including county, limits, etc....
- ___ Vicinity map with beginning and ending station
- ___ Equations and Exceptions
- ___ Index
- ___ Legend
- ___ Title block completely filled out with Construction and R.O.W. CSJs'
- ___ List all Major Utilities from Station to Station

Individual Map Sheet Requirements

- ___ Sheet size 34" X 22"
- ___ Text legible when reduced to half-scale.
- ___ Title block completely filled out with R.O.W. CSJ
- ___ Matchlines
- ___ Project layout sheet
- ___ Existing utility lines and easements, deed reference, as shown on Schedule "B" of the Title Commitment, and defined on parcel plats

Existing information:

- ___ R.O.W. lines
- ___ Whole property or whole property inset
- ___ Roadways
- ___ Survey, county, and city limit lines shown and labeled
- ___ Improvements shown and labeled (*see below*)
- ___ Monumentation i.e. P.C., P.T., Break Points
- ___ North arrow

EXHIBIT “B”
SCOPE OF SERVICES TO BE PROVIDED BY THE ENGINEER

- Scale
- Property lines
- Property descriptions i.e., lot, block, tract, subdivision, etc...
- Identify existing and proposed access denial locations (*if applicable*)

Proposed information:

- #5- 2-ft iron road set monumentation i.e. P.C., P.T., Break Points and 1000’ stations at proposed ROW lines and where existing ROW line is the proposed ROW.
- Survey and R.O.W. lines
- Basis of bearings
- Parcel bearings and distances correspond with traverse sheet
- Outside ties (P.O.C.) corresponds with field notes
- Point of beginning (P.O.B.) established on proposed R.O.W. line
- Parcel tied to baseline
- Baseline information shown i.e. Stationing, bearings, curve data, etc...
- Conveyance information shown in tables i.e. parcel number, grantors name, amount of take, remainder etc.
- Math checked on remainder

Improvements:

- Improvements bisected or within 25’ of proposed R.O.W. line are shown on map with stationing and distance from proposed R.O.W. line. Buildings are labeled and dimensioned.
- Off-premise outdoor advertising signs within proposed R.O.W. are shown and labeled.

Utilities:

- All utilities within or crossing existing and proposed right of way are shown and labeled as to size, easement or fee width, and recording data of instrument.
- Location of underground storage tanks and/or filler caps are shown and labeled

FIELD NOTES - Heading

- County
- Highway
- Parcel number
- R.O.W. CSJ
- Construction CSJ

General Description or “preamble”

- Area of parcel to be acquired is shown in acreage (0.000) for rural land and/or square feet (to nearest whole sq. ft.) for urban land or smaller parcels

Parent tract data is shown:

- Size of parent tract
- Survey data or lot, block, and subdivision
- Name of last recorded seller and buyer
- Date, volume and page or document number of last recorded conveyance
- Records and county of last recorded conveyance

Beginning Description

- Point of commencement is on outside tie and is described accurately by bearings and distances as it leads to the point of beginning.
- Point of beginning is on proposed R.O.W. line

Particular Description

- Traverse calls are clockwise sequence
- Bearings and distances correspond exactly with map, parcel sketch, and traverse sheet
- Bearings are to nearest whole second and distances are to the nearest one-hundredth of a foot
- Calls are numbered
- Denial of access shall be described from beginning to end (*if applicable*)

EXHIBIT "B"
SCOPE OF SERVICES TO BE PROVIDED BY THE ENGINEER

Closing Description

- Last call leads back to P.O.B.
- Restates area of parcel
- Establishes taking in existing road R.O.W. if applicable
- Legal description is referenced to Plat
- Sealed and signed
- Include an access clause whether access is permitted or denied (*if applicable*)

PARCEL SKETCH:

- Shows P.O.B. and P.O.C.
- All data corresponds exactly with Map and Field Notes
- Sheet size is no larger than 8 1/2" x 11"
- Plat closely matches example provided
- Plat referenced to legal description
- Sealed and signed
- Include an access clause whether access is permitted or denied (*if applicable*)
- Existing utility lines and easements (deed reference, if available);

TRAVERSE SHEET

- Computations show area to be acquired in sq. ft. or acres, whichever is applicable
- Computations show area that is existing road R.O.W. if applicable
- Traverse calls are in clockwise sequence
- Error of closure meets the following:

Secondary rural	.0003
Primary rural - secondary urban	.0002
Urban or industrial	.00013

EXHIBIT "B"
SCOPE OF SERVICES TO BE PROVIDED BY THE ENGINEER

SECTION 5 - FIELD SURVEYING AND PHOTOGRAMMETRY

(Function Code 150)

Services

Provided By:

SURVEYOR COUNTY

1. Field Surveying
- | | | |
|--|-----------|---|
| <u>YES</u> | <u>NO</u> | a. Primary Project Control - 3 to 5 miles spacing
Precision shall be 1 part in 20,000 or better, unless otherwise directed by the district engineer.
(1) Establish horizontal control points
(2) Establish vertical control points |
| <p>NOTE: ALL BEARING AND DISTANCE SHALL BE BASED ON THE STATE PLANE COORDINATE SYSTEM NAD 1983, SOUTH ZONE.</p> <p>ALL DISTANCES AND COORDINATES SHALL BE SURFACE AND MAY BE CONVERTED TO GRID BY MULTIPLYING BY A COMBINED SCALE FACTOR OF 0.999960</p> <p>This project shall be tied to the same H&V on FM 1925. The Engineer shall provide the control points to tie into. The Surveyor shall tie into the H&V Control Points of the FM 1925 Segment II (from FM 907 to Sharp Road including the Sharp Road Realignment from FM 1925 North 0.5 Miles).</p> | | |
| <u>YES</u> | <u>NO</u> | b. Secondary Project Control (Surveyor shall recover and/or reset H&V Control Points as provided by the Engineer and create Survey Data Sheets for inclusion in the Project Plans. <ul style="list-style-type: none">• No traverse should exceed 25 angle points. Planimetrics shall be 20 ft Lt & Rt from the proposed ROW as per the schematic provided by the Engineer.• The unadjusted angular error should not exceed 2 seconds per angle, plus 14 seconds.• The unadjusted ratio of precision should be one part in 10,000 or better. (The ratio of precision is the total length of the traverse divided by the total error.)• The unadjusted vertical error should not exceed 0.03 foot per mile of traverse. (1) Project control base lines |
| <u>NO</u> | | (2) Photogrammetric ground control |
| <u>NO</u> | | (a) Establish horizontal control |
| <u>NO</u> | | (b) Establish vertical control points |
| <u>NO</u> | | (c) Place and maintain control point targets |
| <u>YES</u> | <u>NO</u> | c. Other Field Surveying |
| | | (1) The limit of the Design surveys shall be 1,500-ft before and after the limits of the project as identified by the Project Engineer on the schematic. Establish horizontal and vertical control. Set benchmarks at 1000-ft intervals along the project proposed right-of-way. Provide x,y,z for each Benchmak. Provide a BM along each outfall identified on the Hydrologic Map. The BM's shall be #5 I.R. 2-ft in depth set in concrete. The surveyor shall provide A H&V Book (a Sample shall be provided by the Engineer to the Surveyor). The Surveyor will provide a 3-pt reference sketch with ties to the BMs for inclusion the the existing H&V Control Book. Establish benchmark circuit throughout the project with a tolerance of 0.03'/ft per mile error vertically. |
| | | (2) Complete topographic and cross section survey, data processing, and CADD mapping (2D & 3D) for the limits of the project. |
| | | (3) Locate all visible utilities, data processing and CADD mapping (2D & 3D) including irrigation lines. Follow sample provided by the Engineer. |
| | | (4) Field locate cross culverts, driveway culverts, inverts, irrigation lines, within the project limits, data processing and CADD mapping (2D & 3D). |
| | | (5) Right of Entry, Right of Way Research, and Appraisal District Records is the responsibility of the Surveyor. |

EXHIBIT “B”
SCOPE OF SERVICES TO BE PROVIDED BY THE ENGINEER

- | | | |
|------------|------------|--|
| | | (6) The Surveyor shall also paint the proposed centerline on the existing pavement as approved by Engineer. (500-ft stations and a tick mark at 100-ft. stations –12 inches long with approved paint by Engineer) before construction for the purpose of utility adjustments and project location. |
| | | (7) Profile and cross section intersecting streets for ties into project (500-ft. beyond the proposed ROW per schematic and 20-ft wider than the existing ROW of intersecting street). Reference missing voids as per CD provided by the Engineer. |
| | | (8) Cross section irrigation crossings for a distance of 20-ft beyond the proposed ROW at 100-ft intervals in a DTM file. Provide a complete description of irrigation appurtenances as identified by the engineer sample layout. |
| | | (9) Tie Horizontally and Vertically the existing storm drain system that lies within the existing proposed ROW including the elevation of the outfall of said recovered existing storm drain systems. |
| <u>YES</u> | <u>NO</u> | (10) Tie to existing underground and overhead utilities (location, elevation and direction)
<u>Horizontally</u> – the surveyor shall call the 1-800 number for the utilities to be marked on the ground as well as any city water and sewer lines. He shall tie all visible utility crossings with name, address and Phone #'s of utility companies. The engineer will coordinate with the utility companies and jointly the Surveyor and the Engineer will identify which utilities were missed and need to be tied down.
<u>Vertically</u> – The engineer shall identify all utilities that are potential conflicts and that need to be tied vertically. The engineer will advise the surveyor in writing of the needed vertical ties and the surveyor will tie the lines vertically once the surveyor has coordinated the exposure and provide the information to the engineer. |
| <u>YES</u> | <u>NO</u> | (11) Additional Field Surveying as shown below:
(A) <u>IRRIGATION LINES</u> – The surveyor will meet with the engineer before he ties down any irrigation lines. The Engineer will provide him the existing Irrigation District Maps and the A&M Data of existing irrigation lines that are identified of record. He will follow the sample given to him by the engineer and tie the structures horizontally and vertically and provide Field Books to the engineer.
(B) <u>OUTFALLS</u> – The surveyor will provide a complete 2D & 3D File including utilities of the outfall identified on the Hydrologic Map. |
| | | <u>Driveways and Turnouts</u>
(a) Inventory commercial entrances, public roads and side streets separately.
(b) Obtain centerline station. (Width at ROW, PAV'T and existing radius.
(c) Inventory by type (dirt, caliche, gravel or paved). If paved, indicate condition in terms of no patches, has patches or has potholes. Obtain width at R.O.W. line.
(e) Obtain elevations at both edges of the driveway or turnout in line with the side drain. |
| <u>YES</u> | <u>NO</u> | (12) ROW staking (Existing and Proposed @ 1,000 ft. stations PC's PT's and Angle points as per ROW Map) |
| <u>NO</u> | <u>NO</u> | (13) Soil core hole staking - |
| <u>YES</u> | <u>NO</u> | (14) Determine changes in topography from voids and outdated maps due to development, erosion, etc. |
| <u>YES</u> | <u>NO</u> | (15) Profiles of existing drainage facilities |
| <u>N/A</u> | <u>NO</u> | (16) Measurement of hydraulic opening under existing bridges |
| <u>YES</u> | <u>NO</u> | (17) Obtain elevations of manholes and valves of utilities |
| <u>YES</u> | <u>NO</u> | (18) Provide temporary signs, traffic control, flags, safety equipment, etc. |
| <u>YES</u> | <u>NO</u> | (19) Ties to existing bridges or culverts that may conflict with new construction. |
| <u>N/A</u> | <u>N/A</u> | (20) Bridge widening top of deck and/or top of cap elevations at the Profile Grade Line (PGL) and the edges of slab at bent locations. |
| <u>YES</u> | <u>N/A</u> | (21) Inventory signs, mailboxes, and driveways |
| <u>YES</u> | <u>N/A</u> | (22) Survey controlled data sheets per TxDOT guidelines. |
| <u>YES</u> | <u>N/A</u> | (23) Recover and/or re-establish the existing center line and existing Right-of-Way. Have said existing centerline approved by the Engineer. Provide a digital computer dump of both. |
| <u>YES</u> | <u>N/A</u> | (24) Coordinate with the Engineer to set the existing centerline stationing. |

EXHIBIT "B"
SCOPE OF SERVICES TO BE PROVIDED BY THE ENGINEER

Services

Provided By:

SURVEYOR County

- | | | |
|------------|------------|----------------------------------|
| <u>N/A</u> | <u>N/A</u> | 2. Photogrammetric Products |
| | | a. Uncontrolled Photography |
| | | (1) Contact Prints |
| | | (2) Mosaics |
| | | (3) Digital ortho plots |
| | | b. Mapping |
| | | (1) Planimetric Maps |
| | | (2) Contour Maps |
| | | (3) Cross Sections |
| | | (4) Profiles |
| | | (5) Digital Terrain Models (DTM) |

EXHIBIT “B”
SCOPE OF SERVICES TO BE PROVIDED BY THE ENGINEER

ADDITIONAL RESPONSIBILITIES

A. TRAFFIC CONTROL:

The SURVEYOR shall control traffic in and near surveying operations adequately to comply with provisions of the latest edition of the TxDOT Manual on Uniform Traffic Control Devices – Part VI and the latest edition of the Occupational Safety Manual both of which can be found on the TxDOT internet site.

In the event field crew personnel must divert traffic or close traveled lanes, a Traffic Control Plan based upon principles outlined in the latest edition of the TxDOT Manual on Uniform Traffic Control Devices – Part VI shall be prepared by the SURVEYOR and approved by the ENGINEER prior to commencement of field work. A copy of the approved plan shall be in the possession of field crew personnel on the job site at all times and shall be made available to the ENGINEER for inspection upon request.

B. INVOICING:

Payment requests shall include a SURVEYOR’s invoice. With each payment request, the SURVEYOR shall submit a project status report which will, as a minimum, include the percentage of total work complete as of the date of the payment request and a description of current work activity. The percentage of total work complete shall not be based simply on the percentage of funds expended, but shall be based on the best judgment of the SURVEYOR as to the percentage of actual work complete.

C. EASEMENTS, LETTERS OF PERMISSION, ETC.

The SURVEYOR shall be responsible for delineating easements. The SURVEYOR will be responsible for securing the necessary legal instruments and obtaining all Right-of-Entries (ROEs).

D. MEETINGS:

The ENGINEER shall setup the necessary meetings with the SURVEYOR in order to assure all field information is provided on-time and products are delivered in accordance with TxDOT’s specifications. SURVEYOR must attend all meetings involving data provided if requested by ENGINEER.

E. PROJECT MANAGER/SURVEYOR COMMUNICATION:

The SURVEYOR shall designate one Texas Registered Professional Land Surveyor (RPLS) to be responsible throughout the project for project surveying coordination and all communications, including billing, with the ENGINEER.

F. OFFICE LOCATION:

The SURVEYOR will perform the services to be provided under this agreement out of a local office and have a crew available to perform requested tasks within 24 hours of request. The coordinating SURVEYOR’s Project Manager (RPLS) shall be accessible at all times and working from the local office.

EXHIBIT "B"
SCOPE OF SERVICES TO BE PROVIDED BY THE ENGINEER

SECTION 6 - ROADWAY DESIGN CONTROLS

(Function Code 160)

Services

Provided By:

ENGINEER COUNTY

YES
YES

N/A
N/A

1. Geometric Design
 - a. Horizontal and Vertical Alignment
 - b. Schematic Layout
 - (1) The location of interchanges, main lanes, grade separations, frontage roads and ramps.
 - (2) Develop vertical and horizontal alignment of main lanes, ramps and cross roads at proposed interchanges or grade separations. Frontage road alignment data need not be shown on the schematic; however, it should be developed in sufficient detail to determine ROW needs. The degree of horizontal curves and vertical curve data, including "K" values, shall also be shown for ease of checking.
 - (3) For freeways, show the location and text of the proposed main lane guide signs. Lane lines and/or arrows indicating the number of lanes shall also be shown.
 - (4) A complete explanation of the sequence and methods of stage construction, if proposed, including the initial and ultimate proposed treatment of crossovers and ramps.
 - (5) The tentative ROW limits.
 - (a) Provide a roadway Design System (RDS) or (GEOPAK) computer tape of the preliminary earthwork to verify ROW requirements.
 - (b) Provide a graphics file containing the approved schematic.
 - (6) The geometric (pavement cross slopes, lane and shoulder widths, slope rates for fills and cuts) of the typical sections of proposed highway main lanes, ramps, frontage roads, and cross roads.
 - (7) The current and projected traffic volumes as provided by the TxDOT (20 year traffic projection, unless otherwise determined by the District Engineer).
 - (8) The control of access lines if Interstate or designated under House Bill 179.
 - (9) Direction of traffic flow on all roadways.
 - (10) Location and width of median openings for highway without access control.
 - (11) The geometric of speed change (acceleration, deceleration, climbing) lanes.

YES

N/A

2. General Guidelines for Project Development
 - a. Prior to preparing detailed plans for a proposed project, a preliminary schematic layout shall be prepared which indicates the general geometric features and location requirements peculiar to the project. An uncontrolled aerial mosaic will be provided for this use. Four copies of the schematic layout shall be submitted through the district to the Design Division for approval and subsequent coordination with the Federal Highway Administration (FHWA) where applicable. The layout shall be submitted for two-lane arterial highway projects on new locations and for all multi-lane highway projects. **No geometric design is to be performed until the COUNTY has given the engineer written approval of the preliminary schematic layout.**
 - b. All geometric design shall be in conformance with the State's Design Division, Operations and Procedures Manual, except where variances are permitted in writing by the STATE.
 - c. The schematic layout shall include basic information which is necessary for the proper review and evaluation including the items listed above in the checklist for schematic layout.
 - d. Handling of traffic during construction shall be a consideration in the development of preliminary designs.

EXHIBIT “B”
SCOPE OF SERVICES TO BE PROVIDED BY THE ENGINEER

Services		
Provided By:		
<u>ENGINEER</u>	<u>COUNTY</u>	
<u>YES</u>	<u>N/A</u>	2. General Guidelines for Project Development (<i>continued</i>) <ul style="list-style-type: none"> e. Upon approval of the schematic layout by Design Division (FHWA on Federal-aid projects), it shall be the basis for an exhibit at any required public hearing prior to final development of the project. If there are any changes to the schematic after the Design Division and FHWA approval and before the public hearing, four copies of the revised schematic, as displayed at the hearing, shall be submitted either prior to or accompanying the public hearing data. If there are no changes in the schematic as displayed at the hearing, only photographs of the schematic and other displays shall be submitted with the public hearing data. f. For all freeway construction projects, these schematics shall show the location and text of the proposed main lane guide signs. A schematic layout shall be submitted through the district to the Traffic Operations Division, Traffic Safety Section for approval and subsequent coordination with the FHWA. All signing shall be in conformance with the Texas MUTCD. g. On complex projects, informal contact through the district with the Design Division and FHWA personnel is encouraged with regard to development of preliminary design prior to official schematic submission. h. The engineer shall furnish a project tape that is compatible with the STATE's computer system, a project listing, and a cross section plot showing the original design sections containing the earthwork input and original cross sections for the project. Accuracy of the earthwork design is of utmost importance since it is the basis for contractor payments and construction staking.
<u>N/A</u>	<u>N/A</u>	3. Exhibit for Airway/Highway Clearance Permits
<u>NO</u>	<u>N/A</u>	4. Grading Design <ul style="list-style-type: none"> a. Refine the horizontal and vertical alignment of main lanes, frontage roads, ramps, cross roads and direct connectors based upon the approved schematic layout. Determine vertical clearances at grade separations and overpasses, taking into account the appropriate super elevation rate. b. Typical Sections c. Design Cross Sections d. Determine Cut and Fill Quantities e. Slope Stability Analysis f. Embankment Foundation Stability Analysis g. Embankment Settlement Analysis
<u>YES</u>	<u>N/A</u>	5. Pavement Design
<u>YES</u>	<u>N/A</u>	
<u>YES</u>	<u>N/A</u>	
<u>N/A</u>	<u>N/A</u>	
<u>N/A</u>	<u>N/A</u>	
<u>N/A</u>	<u>N/A</u>	
<u>YES</u>	<u>N/A</u>	a. Prior to initiating detailed plan preparations for a project, a preliminary investigation shall be made to determine the approximate section and pavement type to be used for the pavement structure. The Flexible Pavement Design Manual for flexible pavement, “Appendix F” of the Design Division, Operations and Procedures Manual, and the current AASHTO Guide for the Design of Pavement Structures, may be used for this purpose.
<u>YES</u>	<u>N/A</u>	b. The typical section shall also reflect proposed geometric including pavement cross slopes, lane and shoulder widths, and slope rates whenever this data have not been previously shown on a schematic submission.
<u>N/A</u>	<u>N/A</u>	c. Embankment and Subgrade <ul style="list-style-type: none"> (1) Soil Core Holes (Show cost estimate with Function Code 110) <ul style="list-style-type: none"> (a) Along center line (b) Along center line of each roadway
<u>N/A</u>	<u>N/A</u>	The location and minimum number of soil core holes required for this project are as follows: (To be determined when schematic is being completed)

EXHIBIT "B"
SCOPE OF SERVICES TO BE PROVIDED BY THE ENGINEER

Services
 Provided By:
ENGINEER COUNTY

- | | | |
|---|--|--|
| <u>YES</u>

<u>YES</u>
<u>YES</u>
<u>NO</u>
<u>YES</u>
<u>YES</u>
<u>YES</u>
<u>YES</u> | <u>N/A</u>

<u>N/A</u>
<u>N/A</u>
<u>N/A</u>
<u>N/A</u>
<u>N/A</u>
<u>N/A</u> | 5. Pavement Design (<i>continued</i>)
c. Embankment and Subgrade (<i>continued</i>)
(2) Identify, interpret and summarize geologic features that affect engineering design
(PI, Sulfate content, % of lime)
d. Traffic Data for Pavement Design by STATE
e. Basic Design Criteria
f. Life Cycle Cost Analysis(es)
g. Cost Data
h. Pavement Material Properties
i. Rehabilitation Investigations
(1) Core Hole Survey (Show cost estimate with Function Code 110)
(a) Determine type and depth of existing material, pavement, etc. The Engineer
will determine whether to salvage ACP and FLEXBASE as well as their
properties and provide this information to TxDOT. |
|---|--|--|

EXHIBIT "B"
SCOPE OF SERVICES TO BE PROVIDED BY THE ENGINEER

SECTION 8 - SIGNING, MARKINGS AND SIGNALIZATION

(Function Code 162)

Services

Provided By:

ENGINEER COUNTY

- | | | |
|------------|------------|---|
| <u>YES</u> | <u>N/A</u> | 1. Signing and Markings Layout |
| | | a. Requirements (Separate Layout) |
| | | (1) Roadway layout |
| | | (2) Center line with station numbering |
| | | (3) ROW lines |
| | | (4) Culverts and other structures that present a hazard to traffic |
| | | (5) Location of utilities, if not shown on plan and profile |
| | | (6) Existing signs to remain, to be removed, to be relocated |
| | | (7) Proposed signs (illustrated and numbered) |
| | | (8) Existing overhead sign bridges to remain, to be revised, removed or relocated |
| | | (9) Proposed overhead sign bridges indicating location by plan layout (electrical details need not be shown on this layout) |
| | | (10) Proposed markings (illustrated and quantified) which include pavement markings, object markings and delineation |
| | | (12) Quantities of existing pavement markings to be removed |
| | | (13) Proposed delineators and object markers |
| | | b. For projects involving freeway to freeway or other types of directional interchanges, projects including left-hand ramps or connections, the following information must be provided: |
| | | (1) The location of interchanges, main lanes, grade separations, frontage roads and ramps |
| | | (2) complete explanation of the sequence and methods of stage construction, where applicable, which would include the initial and ultimate proposed treatment of crossovers and ramps |
| | | (3) The number of lanes in each section of proposed highway and the location of changes in numbers of lanes |
| | | (4) The projected traffic volumes as provided by the STATE (20 year traffic projection, unless otherwise determined by the District Engineer) |
| | | (5) Tentative ROW limits |
| | | (6) Direction of traffic flow on all roadways |
| | | (7) Main lane, ramp, frontage road, and necessary cross road profiles at proposed interchanges or grade separations |
| <u>YES</u> | <u>N/A</u> | 2. Summary of Small Signs Tabulation |
| <u>YES</u> | <u>N/A</u> | 3. Summary of Large Signs Tabulation including all Guide Signs |
| <u>YES</u> | <u>N/A</u> | 4. Sign Detail Sheets |
| | | a. All signs except route markers |
| | | b. Design details for large guide signs |
| | | c. Dimensions of letters, shields, borders, corner radii etc. |
| | | d. Designation of shields attached to guide signs |
| | | e. Designation of arrow used on exit direction signs |

EXHIBIT “B”
SCOPE OF SERVICES TO BE PROVIDED BY THE ENGINEER

Services
 Provided By:
ENGINEER COUNTY

- | | | |
|---|---|--|
| <p><u>NO</u></p> <p><u>NO</u></p> <p><u>NO</u></p> <p><u>N/A</u></p> <p><u>N/A</u></p> <p><u>N/A</u></p> <p><u>N/A</u></p> <p><u>N/A</u></p> <p><u>N/A</u></p> <p><u>NO</u></p> | <p><u>N/A</u></p> <p><u>N/A</u></p> <p><u>N/A</u></p> <p><u>N/A</u></p> <p><u>N/A</u></p> <p><u>N/A</u></p> <p><u>N/A</u></p> <p><u>N/A</u></p> <p><u>N/A</u></p> | <p>5. Traffic Signals</p> <p>a. Development of Justification (Warrant) Data</p> <p>(1) Location Map
 Relationship of proposed installation to other traffic signals, highways, business areas and traffic generators</p> <p>(2) Photographs as appropriate</p> <p>(3) Accident data as appropriate</p> <p>(4) Vehicle volumes (provided by TxDOT)</p> <p>(a) Existing</p> <p>(b) Estimated</p> <p>(c) Projected</p> <p>(d) Pedestrian</p> <p>(5) Traffic Survey - Count Analysis</p> <p>(6) Recommendation based on above data</p> <p>b. Layout</p> <p>(1) Title Sheet (when applicable)</p> <p>(a) Describe the location</p> <p>(b) Type of installation</p> <p>(c) Area map with project limits for each location</p> <p>(d) Index of sheets</p> <p>(e) Space for official signatures</p> <p>(2) Estimate and quantity sheet (when applicable)</p> <p>(a) List of all bid items</p> <p>(b) Bid item quantities</p> <p>(c) Specification item number</p> <p>(d) Paid item description and unit of measure</p> <p>(3) Basis of estimate sheet (list of materials)</p> <p>(4) General notes and specification data sheet</p> <p>(5) Condition diagram</p> <p>(a) Highway and intersection design features</p> <p>(b) Roadside development</p> <p>(c) Traffic control including illumination</p> <p>(6) Plan sheet(s)</p> <p>(a) Existing traffic control that will remain (signs and markings)</p> <p>(b) Existing utilities</p> <p>(c) Proposed highway improvements</p> <p>(d) Proposed installation</p> <p>(e) Proposed additional traffic controls</p> <p>(f) When applicable, proposed conduit for Railroad interconnect with standard details for runs under tracks.</p> <p>(g) Proposed illumination attached to signal poles.</p> <p>(7) Notes for plan layout</p> <p>(8) Elevation sheet(s) (span wire design)</p> <p>(9) Phase sequence diagram(s)</p> <p>(a) Signal locations</p> <p>(b) Signal indications</p> <p>(c) Phase diagram</p> <p>(d) Signal sequence table</p> <p>(e) Flashing operation (normal and emergency)</p> <p>(f) Preemption operation (when applicable)</p> <p>(g) Interval timing, cycle length and offset</p> |
|---|---|--|

EXHIBIT “B”
SCOPE OF SERVICES TO BE PROVIDED BY THE ENGINEER

Services
 Provided By:
ENGINEER COUNTY

- | | | |
|-----------|------------|--|
| <u>NO</u> | <u>N/A</u> | 5. Traffic Signals (<i>continued</i>)
b. Layout (<i>continued</i>)

(10) Construction detail sheets(s)
(a) Poles (TxDOT standard sheets)
(b) Detectors
(c) Pull Box and conduit layout
(d) Controller Foundation standard sheet
(11) Marking details (when applicable)
(12) Barricade and warning sign standard sheet and any special details for work zone traffic control for special conditions
(13) Aerial or underground interconnect details (when applicable) |
| <u>NO</u> | <u>N/A</u> | c. General Requirements
(1) Contact local utility company
(a) Confirm power source
(b) Discuss route of aerial or underground interconnect cable (when applicable)
(c) Adjustment of overhead utility lines
(2) Prepare governing specifications and special provisions list
(3) Prepare project estimate |
| <u>NO</u> | <u>N/A</u> | d. Summary of Quantities |

EXHIBIT “B”
SCOPE OF SERVICES TO BE PROVIDED BY THE ENGINEER

Provided By:
ENGINEER COUNTY

- | | | |
|------------|------------|--|
| <u>YES</u> | <u>N/A</u> | <p>2. Traffic Control Plan, Detours and Sequence of Construction</p> <p>Traffic Control Plans (TCP) are required for all projects. A detailed TCP shall be developed when traffic handling during construction involves complications for which a feasible solution is not covered by the Texas MUTCD or the current Barricade and Construction (BC) Standards. The following items are required on all Traffic Control Plan Layouts:</p> <ul style="list-style-type: none">a. The sequence of construction and method of handling traffic during each phase.b. The existing and proposed traffic control devices that will be used to handle traffic during each construction sequence. Include signals, regulatory signs, warning signs, construction warning signs, guide signs, route markers, construction pavement markings, channelizing devices, portable changeable message signs, flashing arrow boards, barricades, barriers, etc.c. The proposed traffic control devices (stop signs, signals, flag person, etc.) at grade intersections during each construction sequence.d. Where detours are provided, typical cross sections shall be shown.e. Road construction work hours shall be developed after an investigation of the traffic volumes has been performed. |
| <u>N/A</u> | <u>N/A</u> | <p>3. Illumination</p> <p>a. Preliminary Roadway Illumination Layout and Circuit Layout</p> <ul style="list-style-type: none">(1) For projects involving freeway to freeway or other types of directional interchanges and projects including left-hand ramps or connections, provide the following:<ul style="list-style-type: none">(a) The location of interchanges, main lanes, grade separations, frontage roads and ramps(b) A complete explanation of the sequence and methods of stage construction, where applicable, which would include the initial and ultimate proposed treatment of crossovers and ramps(c) The number of lanes in each section of proposed highway and the location of changes in the number of lanes(d) The projected traffic volumes as provided by the STATE (20 year traffic projection unless otherwise determined by the district engineer)(e) Tentative ROW limits(f) Direction of traffic flow on all roadways(g) Main lane, ramp, frontage road, and necessary cross road profiles at proposed interchanges or grade separations |
| <u>N/A</u> | <u>N/A</u> | <p>b. Final Roadway Illumination and Electrical Circuit Layouts</p> <ul style="list-style-type: none">(1) Roadway layout showing pavement edges, shoulders, curbs, retaining walls, etc.(2) Center line with station numbering.(3) ROW lines.(4) Symbol legend. Use department standard symbols for lighting and electrical.(5) Culverts and other structures that present a hazard to traffic.(6) Location of underground utilities, if not shown on plan profile.(7) Location of overhead electrical lines, both crossing and parallel to ROW.(8) Existing sign lighting circuits and roadway illumination to remain, to be removed, to be relocated.(9) Existing service poles, electrical circuits, ground boxes, etc.(10) Contact electric utility for service pole locations, voltage characteristics.(11) Location of proposed sign lighting circuits and roadway illumination.(12) Proposed electrical circuits.(13) Tabulation of all quantities including proposed, existing to be relocated, existing to be removed. The layout sheet quantities and lighting summary shall be shown. Tabulations to include estimated quantity with a column for final quantities. |

EXHIBIT “B”
SCOPE OF SERVICES TO BE PROVIDED BY THE ENGINEER

Services
 Provided By:
ENGINEER COUNTY

- | | | |
|------------|------------|---|
| <u>N/A</u> | <u>N/A</u> | 3. Illumination (<i>continued</i>) |
| | | c. General Guidelines for Illumination (If applicable)
The ENGINEER shall submit to the COUNTY, well in advance of PS&E due date, the roadway illumination and electrical circuit layout sheets for review by the STATE. Two copies of the layout sheets are to be submitted. One copy will be returned to the Engineer showing corrections that are to be made by the ENGINEER. When final plan submission is made, the ENGINEER shall provide a written statement regarding completion of the corrections. |
| <u>YES</u> | <u>N/A</u> | 4. Miscellaneous Drafting/Standards |
| <u>N/A</u> | <u>N/A</u> | a. Erosion Control
b. Landscape Development |
| <u>YES</u> | <u>N/A</u> | 5. Compute and Tabulate Quantities |
| <u>YES</u> | <u>N/A</u> | 6. Special Utility Details (Irrigation lines) |
| | | 7. Miscellaneous Structures |
| | | a. Type of Structure* |
| | | (1) Overhead Sign Bridges (O.S.B.) |
| | | Modifications or special O.S.B. designs shall be prepared using the same design assumptions that are used for the standard O.S.B structures. |
| <u>N/A</u> | <u>N/A</u> | (a) New O.S.B. structure(s) |
| <u>N/A</u> | <u>N/A</u> | (b) Structural evaluation of existing O.S.B. structure(s) that are to remain in place or to be relocated. |
| <u>N/A</u> | <u>N/A</u> | (2) High Mast Illumination Poles (HMIP) |
| <u>N/A</u> | <u>N/A</u> | (3) Traffic Signal Supports |
| <u>N/A</u> | <u>N/A</u> | (4) Conventional Illumination Poles |
| <u>N/A</u> | <u>N/A</u> | (5) Sound Barrier Walls |
| <u>N/A</u> | <u>N/A</u> | b. Checklist for Layouts |
| | | (1) Reference appropriate O.S.B. standard |
| | | (2) Drilled shaft size and length |
| | | (3) Soil strength used for design {indicate basis and boring(s) used} |
| | | (4) Design height |
| | | (5) Tower heights |
| | | (6) Leg spacings |
| | | (7) Design wind speed |
| <u>N/A</u> | <u>N/A</u> | c. Foundation Studies (Show cost estimate with Function Code 110) |
| | | The soils exploration requirements for miscellaneous structures on this project are as follows: (To be provided by the Engineer on an as-needed basis) |
| | | 8. Agreements |
| <u>N/A</u> | <u>N/A</u> | a. Utility Agreements |
| <u>N/A</u> | <u>N/A</u> | b. Exhibits for Utility Agreements |
| <u>N/A</u> | <u>N/A</u> | c. Railroad Agreements |
| | | d. Railroad Exhibits |
| | | (1) Railroad Underpasses |
| <u>N/A</u> | <u>N/A</u> | (2) Railroad Overpasses |
| <u>N/A</u> | <u>N/A</u> | (3) Railroad Grade Crossing (Replanking) |
| <u>N/A</u> | <u>N/A</u> | (4) Railroad Grade Crossing Warning Systems (Signals) |
| <u>N/A</u> | <u>N/A</u> | (5) Other Miscellaneous Sketches for Railroads |
| <u>N/A</u> | <u>N/A</u> | e. Traffic Signal Agreements |
| <u>N/A</u> | <u>N/A</u> | f. Exhibits for Traffic Signal Agreements |
| <u>N/A</u> | <u>N/A</u> | 9. Estimate |
| <u>N/A</u> | <u>N/A</u> | 10. Specifications and General Notes |

EXHIBIT "B"
SCOPE OF SERVICES TO BE PROVIDED BY THE ENGINEER

SECTION 10 - BRIDGE DESIGN
(Function Code 170)

Services
Provided By:
ENGINEER COUNTY

			<u>NUMBER REQUIRED</u>
1. Preparation of Structural Details			
a. New Structure(s)			
<u>N/A</u>	<u>N/A</u>	(1) Underpass(es)	_____
<u>N/A</u>	<u>N/A</u>	(2) Overpass(es)	_____
<u>N/A</u>	<u>N/A</u>	(3) Main Lanes	_____
<u>N/A</u>	<u>N/A</u>	(4) Direct Connector(s)	_____
<u>N/A</u>	<u>N/A</u>	(5) Ramp Bridge(s)	_____
<u>N/A</u>	<u>N/A</u>	(6) Waterway Structure(s)**	_____
<u>N/A</u>	<u>N/A</u>	(7) Pedestrian Structure(s)	_____
<u>N/A</u>	<u>N/A</u>	(8) Utility Structure(s)	_____
<u>N/A</u>	<u>N/A</u>	(9) Railroad Underpass(es)	_____
<u>N/A</u>	<u>N/A</u>	(10) Railroad Overpass(es)	_____
<u>N/A</u>	<u>N/A</u>	(11) Bridge Classification Culvert(s)**	_____
<u>N/A</u>	<u>N/A</u>	(11) Alternate Structural Designs	_____
<u>N/A</u>	<u>N/A</u>	(12) Alternate Foundation Design	_____
Total New Structures =			_____
b. Existing Structure(s)			
<u>N/A</u>	<u>N/A</u>	(1) Bridge Widening, Rehabilitation and/or Modification of Existing Structure(s)	_____
<u>N/A</u>	<u>N/A</u>	(2) Bridge Replacement	_____
<u>N/A</u>	<u>N/A</u>	(3) Raising Bridge Elevation	_____
<u>N/A</u>	<u>N/A</u>	(4) Bridge Classification Culvert(s) Widening and/or Modification of Existing Structures(s)	_____
<u>N/A</u>	<u>N/A</u>	(5) Railroad Overpass(es)	_____
<u>N/A</u>	<u>N/A</u>	(6) Railroad Underpass(es)	_____
Total Existing Structures =			_____

* Countour plots of bridge gores are required for projects involving ramps within the main bridge in order to ensure project transition. The Template data and vertical alignment necessary to generate the contour plots are also required.

** In the early stages of a project, it sometimes cannot be determined whether a Waterway Bridge Structure or a Bridge Classification Culvert (20' minimum length) will be required. Therefore, the ENGINEER should be aware that either of these two types of bridges may be reclassified later in the project for the other type when more information is known that would dictate a change in structure classification.

EXHIBIT “B”
SCOPE OF SERVICES TO BE PROVIDED BY THE ENGINEER

Services

Provided By:

ENGINEER COUNTY

- N/A N/A 2. Preparation of Bridge Layouts (each bridge)
- a. Bridge Layouts (PLAN)
- (1) Horizontal curve information or bearing of centerline.
 - (2) Including horizontal, vertical, and template information of all roadways or railroads crossed.
 - (3) Bearing of center line or reference line.
 - (4) Skew angle(s).
 - (5) Slope for header banks and approach fills.
 - (6) Control stations at beginning and ending of bridge (with deck elevation), intersections, etc.
 - (7) Approach pavement and crown width.
 - (8) Bridge roadway width and curbs, face of rail, shoulders, or sidewalks.
 - (9) Approach slab and curb returns.
 - (10) Limits and type of riprap.
 - (11) Proposed features under structure.
 - (12) Location of profile grade line.
 - (13) North arrow.
 - (14) Typical bridge roadway section including preliminary proposed beam types and spacings.
 - (15) Cross slope and super elevation data.
 - (16) Minimum horizontal clearances when applicable.
 - (a) Dimensions to features that control clearances. (Calculate and indicate points of minimum vertical and horizontal clearances.
 - (17) Location of soil core holes (station and offset), shown on layout.
 - (18) Bent stations and bearings.
 - (19) Retaining wall locations.
 - (20) Traffic flow directional arrows.
 - (21) Railing types shown.
 - (22) Joint types and seal size, if used.
 - (23) Beam line numbers consistent with span details.
 - (24) Critical horizontal clearances (location of railroad tracks, nearby structures and utilities).
 - (25) Bearings of utilities.
- b. Bridge Layouts (ELEVATION)
- (1) Type of foundation.
 - (2) Finished grade elevations at beginning and end of bridge.
 - (3) Overall length of structure.
 - (4) Length, type of spans and units.
 - (5) Type of railing.
 - (6) Minimum calculated vertical clearance(s).
 - (7) Existing and proposed ground lines clearly marked.
 - (8) Grid elevations and stations.
 - (9) Bent numbers encircled.
 - (10) Stationing of bridge compatible with grid stations.
 - (11) Standard title.
 - (12) Profile grade data.
 - (13) Type of riprap.
 - (14) Soil Core Hole information with penetrometer test data shall be shown on the bridge layout at correct station, elevation and scale.
 - (15) Fixed/expansion condition of all bents.
 - (16) Column “H” heights.
 - (17) Number, size and length of foundations.

EXHIBIT "B"
SCOPE OF SERVICES TO BE PROVIDED BY THE ENGINEER

Services
Provided By:
ENGINEER COUNTY

- | | | |
|------------|------------|---|
| <u>N/A</u> | <u>N/A</u> | 2. Preparation of Bridge Layouts (each bridge) (<i>continued</i>)
c. Additional layout requirements for waterway structures and bridge classification culverts.
(1) Design and 100-year peak discharges.
(2) Design and 100-year high water (HW) (Recorded HW and date if available)
(3) Natural and through-bridge velocities for design and 100-year floods.
(4) Calculated backwater for design and 100-year floods.
(5) Direction of flow for waterway crossings.
(6) Contours for water crossing. |
| <u>N/A</u> | <u>N/A</u> | 3. Bridge Classification Culvert, Estimate, Quantities, and Specifications (each bridge) |
| <u>N/A</u> | <u>N/A</u> | 4. Foundation Studies (Show cost estimate with Function Code 110)
The minimum number of soil core holes shall be obtained in accordance with Section 1-301 of the Bridges and Structures Foundation Exploration and Design Manual. Soil core holes shall be obtained at approximately (300 foot) intervals along bridge alignments. Texas cone penetrometer (TCP) tests shall be conducted in all soil types encountered at a maximum of (10 foot) intervals. If single column bents with single drilled shafts are planned, TCP values should be taken at close intervals in the upper (15 feet). |
| <u>N/A</u> | <u>N/A</u> | 5. Bridge Total Quantities and Cost Estimates (each bridge) |
| <u>N/A</u> | <u>N/A</u> | 6. Bridge Special Provisions and Specifications (each bridge) |
| <u>N/A</u> | <u>N/A</u> | 7. Bearing seat elevations for each beam or girder. Top of cap elevations for non-beam type structures. |
| <u>N/A</u> | <u>N/A</u> | 8. General Guidelines for Bridge Design
a. The ENGINEER shall prepare a bridge layout of each bridge structure for Company's review and approval. The bridge layout shall be in conformance with the Bridges and Structures, Operation and Planning Manual and the Bridges and Structures, Detailing Manual. Soil core hole data is not required for submission of the preliminary bridge layout. No bridge design work is to be performed until the COUNTY has given the engineer written approval of the preliminary bridge layout. |

Several months may be required, after the preliminary bridge layout is submitted, for the district to obtain approval and/or permits from the following:

- TxDOT Design Division, when applicable:
 - Railroad Companies
 - FHWA
 - U.S. Army Corps of Engineers
 - U.S. Coast Guard
 - Bureau of Reclamation
 - Texas Parks and Wildlife
 - Others

Therefore, the bridge layout should be submitted at the earliest possible date and the ENGINEER's design schedule should reflect this.

- b. All bridge superstructure and substructure design will be reviewed by the Design Division for purposes of verifying structural integrity and optimization of design.
- c. The final bridge layout shall be in conformance with the Bridges and Structures, Operation and Planning Manual and the Bridges and Structures Detailing Manual.

EXHIBIT "B"
SCOPE OF SERVICES TO BE PROVIDED BY THE ENGINEER

Services
Provided By:
ENGINEER COUNTY

8. General Guidelines for Bridge Design (*continued*)

- d. The ENGINEER shall make final design calculations and final detail drawings in accordance with standard requirements of the Texas Department of Transportation. All bridge design shall be in conformance with the Texas Department of Transportation Bridges and Structures Operation and Planning Manual, the current American Association of State Highway and Transportation Officials or American Railway Engineers Association Specifications for railway structures, Standard Specifications for Highway Bridges, including applicable interim specifications, and the Bridges and Structures, Foundation Exploration and Design Manual. The ENGINEER shall furnish design calculations to the Design Division. **The designer and checker shall check all calculations and initial each page.**
- e. Structural steel or prestressed concrete shop drawings, form work drawings and false work drawings are not part of the design requirements. However, contract plans shall be in sufficient detail to permit the preparation of complete shop details for fabrication and erection.
- f. Elements of the bridge (abutments, bents, slabs, etc.) shall be detailed to a metric scale of 1:20 (1/2 inch equals one foot architect scale) or 1:50 (1/4 inch equals one foot architect scale) to provide clear legible drawings when the drawings are reduced. Lettering shall be a minimum size of 4 millimeters (5/32 inch) height for hand lettering and 140 for lettering by computer-aided design and drafting (CADD).
- g. Standard drawings for beams, diaframs, railings, armor joints, riprap, etc., shall be furnished to the ENGINEER upon request. These standards shall not be redrawn by the ENGINEER nor shall his title block be transferred to the standard drawings. Modifications to the standards, if necessary, shall be clearly identified and designated by "MOD" in the standard title. Specific special drawings prepared by the ENGINEER shall not be identified as standards.
- h. Bridge layout sheets shall have the same vertical and horizontal scale. Usually a metric scale of 1:100 (1 inch = 10 feet) or 1:200 (1 inch = 20 feet) is used. Sections of existing and proposed structures usually have a metric scale of 1:50 (1 inch = 5 feet). Soil core holes shall be positioned and labeled on the bridge layout plan view. The core hole data shall be plotted at the correct station, at the same vertical scale, and at the proper elevation unless otherwise approved by the Design Division.
- i. APPENDIX C, "GENERAL PLAN CHECKLIST", on pages C-1 thru C-5, more specifically relates various sheet types, details, summaries, standards, etc.
- j. For purposes of uniformity statewide, soil core hole data shall be shown on layouts as illustrated in the Bridges and Structures Foundation Exploration and Design Manual.
- k. Geometry and structural design errors found after acceptance of bridge plans shall be promptly corrected by the consultant at no cost to the Company.

EXHIBIT "B"
SCOPE OF SERVICES TO BE PROVIDED BY THE ENGINEER

SECTION 11 - CONSTRUCTION PHASE SERVICES
(Function Code 320)

Services
Provided By:
ENGINEER COUNTY

NO N/A **CONSTRUCTION MANAGEMENT SERVICES:**

The ENGINEER will provide engineering, geotechnical testing and support services for and during the construction of the Project or portions of the Project approved by the COUNTY. Specific (basic and special) services for CONSTRUCTION MANAGEMENT AND SUPPORT by the ENGINEER will include the following:

Construction Bidding:

- 1) The ENGINEER will furnish the COUNTY the necessary copies of approved plans, specifications, notices to bidders, and proposals as prepared under PS&E.
- 2) The ENGINEER will assist the COUNTY on the tabulation of bids, recommendations to the Owner as to the proper action on all bid proposals received, and the preparation of formal contract documents for the award of each construction contract.

Construction Contract Administration and Inspection:

- 3) In general, the ENGINEER will provide the management and engineering support/data required for consultation and advisement to the COUNTY and act as the COUNTY's representative as provided in the General Condition of the Construction Contract.
- 4) The ENGINEER will coordinate and conduct a pre-construction conference (if required).
- 5) Defects and Deficiencies. The ENGINEER will use his best efforts to protect the COUNTY against defects and deficiencies in the work of the Contractor. The ENGINEER will promptly notify the COUNTY of any such defect or deficiency, and take all steps possible to require the Contractor to correct the defect or deficiency.
- 6) Contractor Payment. The ENGINEER will review quantities as submitted by the Contractor and will coordinate with the COUNTY for the preparation of the monthly and final estimates for payment to the Contractor.
- 7) The ENGINEER will provide Project site inspection of the authorized construction contract as follows:
 - a) Project Engineer. The ENGINEER will provide visits by the Project Engineer or a competent representative of the ENGINEER to the site of construction for the purpose of monitoring the Contractor's progress and conformance to the construction contract plans and specifications.
 - b) Resident Engineer and/or Construction Inspector(s). The ENGINEER will furnish the services of a Resident Engineer and/or Construction Inspector(s) for on the site inspection construction to monitor/inspect the Contractor's daily progress and conformance to TxDOT's PS&E specifications.

EXHIBIT “B”
SCOPE OF SERVICES TO BE PROVIDED BY THE ENGINEER

Miscellaneous Technical Activities:

- 8) Shop Drawings. The ENGINEER will review and check all shop or working drawings furnished by the Contractor.
- 9) Control of Materials & Equipment. The ENGINEER will provide inspection of all materials and equipment furnished/used by the Contractor as follows:
 - a) Review and record all laboratory, shop and mill tests of materials and equipment for compliance with the construction contract specifications.
 - b) Observe and/or perform Project record testing and/or independent assurance testing as outlined in the construction contract specifications.
- 10) Change Orders. When applicable the ENGINEER will prepare the engineering data, including plan sheet drawings, specifications, and estimates, for the preparation of construction contract change orders, which may be required due to actual field conditions encountered or new requirements directed by the COUNTY.
- 11) As Built Drawings. The ENGINEER will develop as built drawings to depict the work as actually constructed. The COUNTY will be furnished five (5) set of prints.

N/A

N/A

CONSTRUCTION MATERIAL TESTING:

The ENGINEER will provide the COUNTY with construction material testing services for the Project. The services to be provided include sampling and testing of all construction materials as required by the project plans and specifications. All sampling frequencies and test procedures will be performed in general accordance with the Texas Department of Transportation TEX methods (or ASTM methods as required) as outlined in the Guide Schedule for Sampling and Testing (11/07). The construction material testing includes, but is not limited to the following:

- (a) Sampling and laboratory testing of soils and base materials proposed for use in the construction of Project (Roads/Bridges/Misc.) to determine compliance of these materials with project plans and specifications.
- (b) Field density testing of soils and base materials to ensure proper compaction as required by project plans and specifications.
- (c) Field sampling and testing of fresh concrete, and laboratory testing of hardened concrete to determine compliance with project plans and specifications.
- (d) Field compaction testing of asphalt to ensure proper compaction during lay down operations.
- (e) Field inspection, sampling and laboratory testing of asphalt materials to determine their material properties and their compliance with project plans and specifications.
- (f) The ENGINEER will be responsible for concrete batching as well as the asphalt testing at the plants to insure delivery of acceptable material to the job site.
- (g) Any additional laboratory testing as required/requested by the COUNTY and the project plans and specifications.
- (h) Providing accurate and timely reports to the COUNTY and all/other recipients as designated by the COUNTY.
- (i) The ENGINEER will verify the concrete and asphalt designs to assure it is in accordance with TxDOT specifications to be developed by the contractor.

EXHIBIT “B”
SCOPE OF SERVICES TO BE PROVIDED BY THE ENGINEER

SECTION 12 - FC 600 – ACQUISITION PROVIDER SERVICES
(for EST. 5 PARCELS, 1 EASEMENTS AND 0 RELOCATIONS/DISPLACEMENTS)

(Services to be provided by L&G Engineering)

Services
Provided By:
ENGINEER COUNTY

- | | | |
|--------------------------|------------|---|
| <u>YES</u> | <u>N/A</u> | 1) PROJECT ADMINISTRATION
a) Negotiation of Scope of Services for Work Authorization
i) Acquisition Provider will visit project site with COUNTY personnel if necessary. |
| <u>YES</u> | <u>N/A</u> | b) Project Presence at L&G Consultant Office Headquarters
i) Full Project Office
(1) No Joint Use of COUNTY or TxDOT facilities
(2) Open during normal COUNTY and State work hours
(3) Personnel available to answer questions
(4) Availability of Project Files
(5) At least one office staff member is required to be a current commissioned notary public. |
| <u>YES</u> | <u>N/A</u> | c) Overhead Costs
i) Administrative costs |
| <u>YES</u> | <u>N/A</u> | d) Communication
i) Provide monthly progress reports with invoice.
ii) Participate in project review meetings as determined by the COUNTY.
iii) Prepare initial property owner contact list for use by the COUNTY in distribution of Acquisition Provider introduction letters. |
| <u>YES</u> | <u>N/A</u> | e) File Management
i) Project and parcel files will be kept in the COUNTY’s Office, if necessary. Working files will be kept in the Acquisition Provider’s project administrative office, but documents generated or received by the Acquisition Provider will be forwarded to the COUNTY office as they are generated or received by the Acquisition Provider, if necessary.
ii) Prepare payment transmittal request utilizing standard payment submissions forms with supporting documentation.
iii) Maintain records of all payments including check number, amount, and date paid, etc.
iv) Provide copies of all incoming and outgoing correspondence as generated if requested by COUNTY at provider conference.
v) Maintain copies of all correspondence and contacts with property owners. |
| 2) TITLE SERVICES | | |
| <u>NO</u> | <u>N/A</u> | a) Secure preliminary title commitments from the Title Company that will be providing title insurance. Cost of preliminary title commitments will be paid by the Acquisition Provider (if requested by the title company) and will be included in the Acquisition Provider’s scope of work for payment and paid as a separate item. |
| <u>NO</u> | <u>N/A</u> | b) Secure title commitment updates in accordance with insurance rules and requirements for parcel payment submissions. Cost of title commitment updates will be paid by the Acquisition Provider (if requested by the title company) and will be included in the Acquisition Provider’s scope of work and paid as a separate item. |
| <u>NO</u> | <u>N/A</u> | c) Secure title insurance for all parcels acquired, insuring acceptable title to COUNTY OF HIDALGO. Written approval by the COUNTY required for any exception. |

EXHIBIT “B”
SCOPE OF SERVICES TO BE PROVIDED BY THE ENGINEER

Services
 Provided By:
ENGINEER COUNTY

3) APPRAISAL

- | | | |
|-----------|------------|---|
| <u>NO</u> | <u>N/A</u> | a) Appraiser may be selected from TxDOT’s list of state approved fee appraisers. This list will be available for review at all District offices or at the Right of Way Division Office at 118 E. Riverside Drive, Austin, Texas, upon request. |
| <u>NO</u> | <u>N/A</u> | b) Secure written permission (if necessary) from the owner to enter the property from which land is to be acquired. If the Acquisition Provider and/or the fee appraiser, after diligent effort, is unable to secure the necessary letter of permission from the property owner, a waiver must be obtained, in writing from the COUNTY/TxDOT. Maintain permission letters with appraisal reports. |
| <u>NO</u> | <u>N/A</u> | c) Prepare (if necessary) pre-appraisal contact with interest owner(s) for each parcel using acceptable COUNTY/TxDOT forms. |
| <u>NO</u> | <u>N/A</u> | d) Contact property owners or their designated representative to offer opportunity to accompany the appraiser on the appraiser’s inspection of subject property. Maintain record of contact in file. |
| <u>NO</u> | <u>N/A</u> | e) Prepare complete appraisal report for each parcel to be acquired utilizing TxDOT Forms No. ROW-A-5 and ROW-A-6 as applicable. These reports shall conform to TxDOT/COUNTY policies and procedures along with the Uniform Standards of Professional Appraisal Practices. |
| <u>NO</u> | <u>N/A</u> | f) As necessary, prepare written notification to COUNTY/TxDOT of any environmental concerns associated with the right of way to be acquired which could require environmental remediation. |
| <u>NO</u> | <u>N/A</u> | g) All completed appraisals will be administratively reviewed by L&G Engineering ROW Office and recommended for approval by TxDOT. |
| <u>NO</u> | <u>N/A</u> | h) As necessary, the appraiser will appear and or testify as an Expert Witness in eminent domain proceedings and be available for pre-hearing /pre-trial meetings as directed by L&G Engineering and/or TxDOT. |
| <u>NO</u> | <u>N/A</u> | i) As necessary, the appraiser will coordinate with review appraiser regarding revisions, comments, or additional information that may be required. |
| <u>NO</u> | <u>N/A</u> | j) The cost of the appraiser appearing as an expert witness for testimony at special commissioners hearing must be included in the proposed fee schedule for the appraiser. The cost of the appraiser’s expert witness testimony for trial is not part of this contract, and shall be paid by the COUNTY. |

4) APPRAISAL REVIEW

- | | | |
|-----------|------------|--|
| <u>NO</u> | <u>N/A</u> | a) Review Appraiser may be selected from TxDOT’s list of state approved fee appraisers. This list is available for viewing at all District offices or the Right of Way Division office at 118 E. Riverside Drive, Austin, Texas upon request. |
| <u>NO</u> | <u>N/A</u> | b) Review all appraisal reports for each parcel to determine consistency of values, supporting documentation related to the conclusion reached and compliance with TxDOT/COUNTY policies and procedures and the Uniform Standards of Professional Appraisal Practices. |
| <u>NO</u> | <u>N/A</u> | c) Prepare and submit to TxDOT the Form ROW-RTA-10 “Tabulation of Values”, for each appraisal. |

EXHIBIT “B”
SCOPE OF SERVICES TO BE PROVIDED BY THE ENGINEER

Services
 Provided By:
ENGINEER COUNTY

- | | | |
|---------------------------------------|------------|---|
| <u>NO</u> | <u>N/A</u> | d) The cost of the review appraiser appearing as an expert witness for testimony at special commissioners hearing must be included in the proposed fee schedule for the review appraiser. The cost of the appraiser’s expert witness testimony for trial is not part of this contract, and shall be paid by the COUNTY. |
|
 | | |
| 5) APPRAISAL UPDATES | | |
| <u>NO</u> | <u>N/A</u> | a) Prepare complete appraisal update for the parcel to be acquired utilizing TxDOT Form No. ROW-A-5, which will be furnished to the provider by TxDOT. These reports shall conform to COUNTY/TxDOT policies and procedures along with the Uniform Standards of Professional Appraisal Practices. |
| <u>NO</u> | <u>N/A</u> | b) As necessary, prepare written notification to COUNTY/TxDOT of any environmental concerns associated with the right of way to be acquired which could require environmental remediation. All completed appraisals will be administratively reviewed by L&G Engineering Right of Way Office and recommended for approval by TxDOT. |
| <u>NO</u> | <u>N/A</u> | c) As necessary, the appraiser will appear or testify as an Expert Witness in eminent domain proceedings and be available for pre-hearing or pre-trial meetings as directed by the TxDOT/COUNTY. |
| <u>NO</u> | <u>N/A</u> | d) The cost of the appraiser appearing as an expert witness for testimony at special commissioners hearing must be included in the proposed fee schedule for the appraiser. The cost of the appraiser’s expert witness testimony for trial is not part of this contract, and shall be paid by the COUNTY. |
| <u>NO</u> | <u>N/A</u> | e) As necessary, the appraiser will coordinate with the review appraiser regarding corrections and/or additional information that may be required. |
|
 | | |
| 6) NEGOTIATION, TASKS AND FEES | | |
| <u>NO</u> | <u>N/A</u> | a) Analyze appraisal and appraisal review reports and confirm the TxDOT’s approved value prior to making offer for each parcel. |
| <u>NO</u> | <u>N/A</u> | b) Analyze preliminary title report to determine potential title problems, propose methods to cure title deficiencies. |
| <u>NO</u> | <u>N/A</u> | c) Prepare the initial offer letter, instruments of conveyance, and any other documents required or requested by COUNTY /TxDOT on applicable COUNTY /TxDOT forms. |
| <u>NO</u> | <u>N/A</u> | d) Mail (Certified Mail Return Receipt Requested) initial offer letter, draft deed, Bill of Rights Brochures and Appraisal Reports to address confirmed with the Appraisal District of Hidalgo County. Maintain follow-up contacts and secure the necessary instruments upon acceptance of the offer for the closing. |
| <u>NO</u> | <u>N/A</u> | e) Provide a copy of the appraisal report for the subject property exclusively to the property owner or authorized representative at mailing of initial offer. Maintain original signed Receipt of Appraisal. (unless property owner refuses to sign it). |
| <u>NO</u> | <u>N/A</u> | f) Respond to property owner inquiries verbally and in writing within two business days. |
| <u>NO</u> | <u>N/A</u> | g) Prepare a separate negotiator contact report for each parcel per contact. |

EXHIBIT “B”
SCOPE OF SERVICES TO BE PROVIDED BY THE ENGINEER

Services
 Provided By:
ENGINEER COUNTY

- | | | |
|-----------|------------|--|
| <u>NO</u> | <u>N/A</u> | h) Maintain parcel files of original documentation related to the purchase of the real property or property interests. |
| <u>NO</u> | <u>N/A</u> | i) Advise property owner on the Administrative Settlement process. Transmit to TxDOT any written counter offer from property owners including supporting documentation, and provider recommendation with regard to Administrative Settlements in accordance with COUNTY /TxDOT policy and procedures. |
| <u>NO</u> | <u>N/A</u> | j) Prepare final offer letter, documents of conveyance as necessary. |
| <u>NO</u> | <u>N/A</u> | k) Appear and provide Expert Witness testimony as an Acquisition Provider when requested. |
| <u>NO</u> | <u>N/A</u> | l) Meet at the L&G Engineering ROW office in Mission once per week as agreed-upon with the Right of Way Acquisition Manager/Administrator. |
| <u>NO</u> | <u>N/A</u> | m) Provide a monthly progress report per parcel by the 25th of the month with invoice. |
| <u>NO</u> | <u>N/A</u> | n) The consultant shall, as part of this proposal, estimates 10% of the parcels identified on Page 12-1 may end up in condemnation. The consultant shall be available for any meeting/hearings as requested by the COUNTY Attorney. |
| | | 7) CLOSING SERVICE FEES |
| <u>NO</u> | <u>N/A</u> | a) Coordinate with COUNTY and Title Company to obtain an updated title commitment along with other Forms and certified copy of the instrument of conveyance necessary when requesting the Parcel Payment from the COUNTY. |
| <u>NO</u> | <u>N/A</u> | b) Acquisition Provider shall attend closings and provide closing services in conjunction with Title Company. |
| <u>NO</u> | <u>N/A</u> | c) Acquisition Provider shall record all original instruments immediately after closing at the respective County Clerk’s Office, except for donations which must be forwarded to TxDOT for acceptance by the Texas Transportation Commission. |
| | | 8) RELOCATION ASSISTANCE SERVICES (separate Work Authorization will be issued once relocations have been identified, unless noted otherwise). |
| <u>NO</u> | <u>N/A</u> | a) The amount of relocations or displacements as identified. L&G will provide relocation advisory services. L&G will compute replacement housing supplements (owner occupant and/or tenants) |
| <u>NO</u> | <u>N/A</u> | b) L&G will provide advisory services to business displacements and relocate them effectively. |
| <u>NO</u> | <u>N/A</u> | c) TxDOT will review, approve and pay for all relocation costs as per the Agreement. |
| | | 9) CONDEMNATION SUPPORT |
| <u>NO</u> | <u>N/A</u> | a) Pre-Hearing Support <ul style="list-style-type: none"> i) Upon receipt of a copy of the final offer, request an updated title commitment for Eminent Domain from the Title Company. ii) Prepare a Bisection Clause for the original set of Legal Descriptions supplied by Surveyor if applicable iii) Use the information from the Title Commitment to join all interested parties on the necessary forms. <u>Spouses of owners must also be joined.</u> |

EXHIBIT “B”
SCOPE OF SERVICES TO BE PROVIDED BY THE ENGINEER

Services
Provided By:
ENGINEER COUNTY

- iv) Upon completion of the necessary forms, prepare a packet containing 2 copies each of the following documents: Title Commitment, Negotiator’s Reports, Appraisal Acknowledgment, Preappraisal Contact Sheet, signed and sealed property description, and plat, Final Offer Letter, any correspondence from the land owner or representatives, along with one copy of the appraisal report. Submit packet to the COUNTY Office for submission to the COUNTY Attorney’s office.
- v) Upon receipt of concurrence for the Appraisal Witness, request the update of appraisal.
- vi) Upon receipt of packet prepared by the COUNTY Attorney which will include Petition for Condemnation, Lis Pendens, Order Appointing Special Commissioners, Order Setting Hearing, Oath of Special Commissioner, and Notice of Hearings, developed by the COUNTY Attorney; the attorney shall file the original petition with the COUNTY Court at Law or other appropriate Court for a cause number to be assigned.
- vii) The COUNTY attorney shall file the Lis Pendens including the cause number with the COUNTY Clerk’s Office.
- viii) Upon assignment of a court, the COUNTY Attorney shall file the Order Appointing Commissioners with the judge retaining a copy of the Order for the files.
- ix) Following appointment of Special Commissioners by the judge, the COUNTY shall secure the following documents: Oath of Commissioners signed by the Commissioners, Order Setting Hearing, 2 copies of the Notice of Hearing signed by the Commissioners.
- x) The COUNTY shall file all originals with the court and send copies marked “copy” to L & G Engineering.
- xi) The COUNTY Attorney shall send a copy of the petition to the Title Company so that the Title Company can make sure the appropriate parties were joined and that no changes in title have occurred.
- xii) The COUNTY Attorney shall set the Special Commissioners Hearing after the updated appraisal has been submitted, if there is no change in value. If there is an increase in value, COUNTY will approve the new value and the COUNTY’s provider will present a revised offer and a final offer letter and submit a copy of the final offer letter.
- xiii) The COUNTY Attorney shall coordinate a pre-hearing conference prior to the hearing (the day before or earlier) to discuss facts of the case with the COUNTY, Appraiser, and Negotiator.
- xiv) After the hearing is set, the COUNTY Attorney shall serve Notices of Hearing to the indicated parties at least 11 days prior to the Commissioner’s hearing. If it is necessary to join the Federal Government, be advised that they have an additional 60 days to prepare for the Hearing.
- xv) Once the notices have been served, the COUNTY Attorney shall file the original notices with the court and send copies stamped “copy” to L&G Engineering ROW Office.
- xvi) The COUNTY’s Attorney shall send a reminder letter 2-3 weeks in advance to the COUNTY Administration offices, Acquisition Provider, the three special commissioners and court reporter concerning Hearing dates.

NO

N/A

- b) Post Hearing Support (by COUNTY Attorney)
 - i) For the hearing, prepare the necessary forms and Special Commissioners time sheets and submit forms to Hidalgo COUNTY clerk’s office.
 - ii) Obtain the signatures of Special Commissioners on the Award of Commissioners and file with the court for the judge’s signatures within 48 hours of the Hearing.
 - iii) Give timesheets to Judge. The amount paid to the Special Commissioners is determined by the Judge.
 - iv) Obtain and distribute 3 certified copies of the award as follows: 1 certified copy to the title company with a request for a commitment, 1 certified copy to the COUNTY, 1 certified copy to L&G Engineering with the Commitment to request the warrant in the amount of the Special Commissioners Award.

EXHIBIT “B”
SCOPE OF SERVICES TO BE PROVIDED BY THE ENGINEER

- v) Send the Commitment and the Award to COUNTY, along with individual special commissioner's billing requesting the payment for their fees.
- vi) File COUNTY warrant in the registry of the court. File a Notice of Deposit with the court and send certified copies to each defendant notifying them of the date of the deposit. The Date of Deposit is the Date of Take.
- vii) Take photograph of the interest to be acquired (if necessary) on the day of deposit for relocation verification.
- viii) Send written notices of the date of deposit to the COUNTY Administration office and all interested parties.
- ix) Appear as Expert Witness as requested. Sub-contractors must also appear as Expert Witnesses as requested.
- x) All acquisition negotiations file indicating all “due diligence” provided by the Acquisition Provider will be directed to the COUNTY Attorney’s office for his further handling in accordance to the Eminent Domain process by the COUNTY.

10) COMPENSABLE UTILITIES

Utility Accommodation is an integral factor in road construction and design. Coordination of utility adjustments is a necessary function within planning, design, acquisition and construction and requires the administration of property rights issues, utility policy, and reimbursement of eligible utility adjustments. It includes the following tasks:

- | | | |
|------------|------------|--|
| <u>YES</u> | <u>N/A</u> | a) Preliminary Design Consultations <ul style="list-style-type: none"> i) Conduct Field Investigation and review Certificate of Convenience and Necessity boundaries to identify utility providers within the project area. Communications through letter, phone calls and email to establish a contact list. Coordinate data gathering by surveyors and design team. Introduce project to utility providers. |
| <u>YES</u> | <u>N/A</u> | b) Field Observations and Verifications <ul style="list-style-type: none"> i) Provide maps to Utility providers to “redline” and identify conflicts. Coordinate exposures and data collection by surveyor. Provide and confirm utility data on project maps. Order Utility Location Service. |
| <u>YES</u> | <u>N/A</u> | c) Exchange of Information with Utility Providers <ul style="list-style-type: none"> i) Provide project schedule. ii) Request schedules for utility adjustments. iii) Identify who is responsible for utility process. |
| <u>YES</u> | <u>N/A</u> | d) Confirmation of Property Interests <ul style="list-style-type: none"> i) Request Documents. ii) Coordination of data on maps and citation of property interest documents. iii) Confirm utilities are within easements. |
| <u>NO</u> | <u>N/A</u> | e) Coordination of Agreements <ul style="list-style-type: none"> i) Identify utilities that are compensable. ii) Determine parties and agreements necessary to complete compensable process. iii) Coordinate execution and processing of Standard Utility Agreements. |
| <u>YES</u> | <u>N/A</u> | f) Utility Meetings throughout project development <ul style="list-style-type: none"> i) Set up and coordinate utility meetings during planning, design, acquisition and construction phases. ii) Attend and participate in meetings by other parties. |

11) PAYMENT SCHEDULE

- | | | |
|-----------|------------|---|
| <u>NO</u> | <u>N/A</u> | a) Project Administration <ul style="list-style-type: none"> i) Payment and Milestones <ul style="list-style-type: none"> (a) Full Project Office <ul style="list-style-type: none"> (1) Lump Sum Basis (assume 1 year project presence) |
|-----------|------------|---|

EXHIBIT “B”
SCOPE OF SERVICES TO BE PROVIDED BY THE ENGINEER

- (2) Initial payment of 25% upon establishment of a project office with functional phone and utility services.
- (3) Remainder paid out in equal monthly installments of 15% starting the following month.
- (4) Monthly billing to COUNTY OF HIDALGO will be required.
- b) Title Services
 - ii) Payment
 - (a) Per Parcel basis.
 - iii) Milestones
 - (a) 100% upon securing initial title commitment.
- c) Appraisal Services
 - i) Payment
 - (a) Per Parcel Basis
 - ii) Milestones
 - (a) 100% paid upon delivery of complete and acceptable appraisal report
- d) Appraisal Review
 - i) Payment
 - (a) Per Parcel Basis
 - ii) Milestones
 - (a) 100% upon submission of ROW-A-10
- e) Appraisal Update
 - i) Payment
 - (a) Per Parcel Basis
 - ii) Milestones
 - (a) 100% upon delivery of complete and acceptable appraisal update.
- f) Negotiation, Task, and Fees
 - i) Payment
 - (a) Per Parcel Basis
 - ii) Milestones
 - (a) 80% upon presentation of initial offer.
 - (b) 20% upon successful negotiation and all instruments are recorded.
- g) Closing Service Fees
 - i) Payment
 - (a) Per Parcel Basis
 - ii) Milestones
 - (a) 100% upon recordation of instrument of conveyance.
- h) Relocation Assistance
 - i) Payment
 - (a) Per Relocation
 - ii) Milestones
 - (a) 100% upon issuance of 90-day vacancy letter.
- i) Compensable Utilities
 - i) Payment
 - (a) By percent complete

EXHIBIT "B"
SCOPE OF SERVICES TO BE PROVIDED BY THE ENGINEER

SECTION 13
ADDITIONAL RESONSIBILITIES

Easements, Letters of Permission, Etc.

The ENGINEER shall be responsible for delineating easements. The ENGINEER will be responsible for securing the necessary legal instruments.

Coordination of Utilities

The ENGINEER shall furnish the COUNTY prints of a project layout which will be distributed by ENGINEER to various utility companies to determine which utilities are in the limits of the project. These shall be preliminary layouts. Upon completion of the preliminary drainage plans and U&D sheets, the ENGINEER shall distribute to the various utility companies and request return. Upon return of these prints, the ENGINEER will schedule a meeting with the various utility companies to discuss potential conflicts and conformance with the State's Utility Accommodation Policy. The ENGINEER is responsible for coordination with the various utility companies for exposing potential conflicts and field ties to uncover utilities in potential conflict areas.

Meetings

Meetings will be held with the FHWA, State Officials, local governments, property owners, utility owners, railroad companies, other consulting firms, etc., as needed or required by the COUNTY. The ENGINEER shall coordinate through the COUNTY for the development of this project with any local entity having jurisdiction or interest in the project (i.e., city, county, etc).

Specifications, Special Provisions, Special Specifications

Use the State's standard specifications or previously approved special provisions and/or special specifications. If a special provision and/or special specification is developed for this project, it shall be in the State's format and incorporate references to approved State test procedures.

Project Manager/Engineer Communication

The ENGINEER shall designate one Texas Registered Professional Engineer to be responsible throughout the project for project management and all communications, including billing, with the COUNTY's Director. Any replacements to the ENGINEER's designated Project Manager/Engineer must be approved by the COUNTY.

Engineering documents produced for the department's engineering projects shall be signed, sealed and dated or CADD sealed in accordance with Administrative Order No. 5-89 and Administrative Circular No. 26-91.

Design Responsibilities

The ENGINEER is responsible for design errors and/or omissions that become evident before, during or after construction of the project. The ENGINEER's responsibility for all questions arising from design errors and/or omissions will be determined by the COUNTY and all decisions shall be final and binding. This would include, but not necessarily be limited to:

1. All design errors and/or omissions resulting in additional design work to correct the errors and/or omissions.
2. Preparation of design documents and detail drawings necessary for a field change due to design errors and/or omissions.
3. Revision of original tracings to the extent required for a field change due to design errors and/or omissions.

The ENGINEER shall promptly make necessary revisions or corrections resulting from the ENGINEER's errors, omissions or negligent acts without additional compensation. Acceptance of the work by the COUNTY will not relieve the ENGINEER of the responsibility for subsequent correction of any such errors or omissions or for clarification of any ambiguities.

EXHIBIT "B"
SCOPE OF SERVICES TO BE PROVIDED BY THE ENGINEER

Document and Information Exchange

Data, Plan Sheets, General Notes and/or Specifications provided to the COUNTY shall be furnished on 8GB USB flash drives. Each 8 GB flash drive shall have a file titled Table of Contents. The Table of Contents shall indicate the locations of files within the directory structure of the documentation.

General Notes and specifications shall be provided in MS Office 2007 format. Plan sheets shall be provided in Microstation DGN or GEOPAK GPK format. PDF copies of plan sheets shall also be provided.

Two copies of the documentation shall be provided to the COUNTY.

If required, the ENGINEER shall provide to the COUNTY, a CD that contains all the plan sheets for the project. The graphics tape shall be compatible with the COUNTY's computer system.

CD Tape Required (YES or NO): YES

Proposal Time

The time indicated in the proposal and the contract shall include time necessary for reviews, approval, etc.

Office Location

The ENGINEER will perform the services to be provided under this agreement out of their office or offices listed below:

<u>Service</u>	<u>Office Location</u>
PS&E	Mission Office
ROW Acquisition	Mission Office

The work effort will be managed out of the _____ Mercedes _____
(City)
office located at 2100 West Expressway 83 _____,
(Address)
Mercedes _____, Texas _____.
(City) (State)

EXHIBIT “B”
SCOPE OF SERVICES TO BE PROVIDED BY THE ENGINEER

APPENDIX A - PLAN SHEET SEQUENCE PROCEDURE

1. Title Sheet
Detailed Index of Sheets
2. Typical Sections
3. General Notes and Specifications Data
4. Estimate and Quantity Sheets
5. Storm Water Pollution Prevention Plan (SW3P) Sheets
6. Traffic Control Plans
 - a. Sequence of Construction Layouts
 - b. Detour Plan/Profile/Typical Sections/Quantities
7. Roadway Layouts
 - a. Roadway Plan/Profile Sheets
 - b. Intersection Plan/Profile Sheets
 - c. Intersection Layouts
 - d. Alignment Layouts/Data
 - e. Ramp Layouts/Profiles
 - f. Connection Roads/U-turns Layouts/Profile
8. Roadway Details
 - a. Concrete Pavement Details/Standards
 - b. Concrete Pavement Terminal Anchorage Details/Standards
 - c. Bridge Approach Details/Standards
 - d. Bridge Terminal Anchorage Details/Standards
 - e. Roadway/Median Barrier Details/Standards
 - f. Curb Details
 - g. Driveway Details/Typical Sections/Standards
9. Signing Layouts and Marking Layouts
10. Traffic Signal Layouts
11. Lighting Layouts
12. Illumination Detail Standards (HMID, HMIF, HMIP, RID)
13. Utility Layouts/Profiles
14. Drainage Area Maps and Hydraulic Data
 - a. General Drainage Area Maps
 - b. Stage-Discharge Curves
 - c. Main Cross-Drainage Culvert/Bridge Hydraulic Data
 - d. Drainage Area Maps/Culverts/Storm Sewer
 - e. Hydraulic Data/Culverts/Inlets/Storm Sewer/Pumps
15. Detailed Drainage Plans
 - a. Drainage Plan/Profile Sheets (Storm Sewer Plan/Profile Sheets)
 - b. Channel Plan/Profiles/Typical Sections
 - c. Box Culvert Plan/Profile
 - d. Pipe Sewer/Culvert Cross Sections

EXHIBIT “B”
SCOPE OF SERVICES TO BE PROVIDED BY THE ENGINEER

APPENDIX A - PLAN SHEET SEQUENCE PROCEDURE (Continued)

16. Drainage Structural Details/Standards
 - a. Inlet Details/Standards
 - b. Manhole Details/Standards
 - c. Junction Box Details/Standards
 - d. Safety End Treatment Details/Standards
 - e. Box Culvert Details/Standards
 - f. Culvert Wingwall Details/Standards
 - g. Excavation-Backfill Diaphragms
 - h. Riprap Details/Standards
 - i. Temporary Pollution and Erosion Control Details

17. Pumphouse Layouts

18. Pumphouse Details

19. Pumphouse Standard Details

20. Bridge Layouts/Profile/Typical Sections*

21. Bridge Details*
 - a. Summary of Bridge Quantities
 - b. Abutments
 - c. Interior Bents
 - d. Spans
 - e. Special details for the specific bridge

22. Bridge Standard Details*

23. Bridge Railing Standards

24. Retaining Wall Layouts/Profiles**

25. Retaining Wall Details**

26. Retaining Wall Standard Details**

27. Guard Fence/Standards and Signal Pole Standards

28. Signal/Electrical Details/Standards and Signal Pole Standards

29. Signing/Markers/Striping Details/Standards

30. Barricade/Construction/Beacon Standards

31. Miscellaneous Standards
 - a. Chain Link Fence Standards
 - b. Bridge End Detail/Standards
 - c. Roadway Clearance Details/Standards
 - e. Attenuator Standards

NOTE: Variations of these plan sheet sequence guidelines may be permitted if approved in writing by the County.

EXHIBIT “B”
SCOPE OF SERVICES TO BE PROVIDED BY THE ENGINEER

APPENDIX B - PLAN PREPARATION PROCEDURES

1. Title Sheet
The ENGINEER shall be responsible for completing the title sheet as required and formatted by the STATE and as discussed in Part V of the Highway Design, Operations and Procedures Manual. Refer to Section K - Plans, 1 - Title Sheets, page 5-24, for the procedure to be used regarding all plans prepared by the ENGINEER.
2. Project Layout
The project layout shall clearly depict the entire project as it is proposed and will usually be drawn at a scale of 1 inch=100 feet or 1 inch=200 feet, depending on the size of the project.
3. Typical Sections
See Part IV of the Highway Design, Operations and Procedures Manual.
4. Sequence of Work Sheets (Traffic Control Plan)
Clarity and completeness should be the rule to follow in preparing these sheets, with particular attention given to location of construction signs and barricades, lane widths, protection of drop offs, etc. For a reference guide use the Texas Department of Transportation, Texas Manual on Uniform Traffic Control Devices. Usual scale of 1 inch=100 feet and/or 1 inch=50 feet for special locations. A narrative sequence shall be included in the special provisions for the project. Staging of structural elements shall be considered. Provisions for drainage shall be considered, included and indicated during all stages of construction operations.
5. Removal Item Sheets
These sheets indicate removal of existing facilities necessary to the proposed construction. (1 inch=40 feet) (use same scale as plan/profile sheets).
6. Summary Sheets
Summary Sheets are required to indicate type, quantity and/or location of work for individual items of the proposed project.
7. Alignment Layout Sheets
These sheets indicate the horizontal alignment with curve data and coordinates usually tabulated thereon. On some projects, depending on size, this information may be included on the plan profile sheets. Usual scale (1 inch=100 feet) or (1 inch=40 feet).
8. Plan Profile Sheet
Clarity and completeness should be the rule to follow in preparation of these sheets. Usual scale (1 inch=40 feet or 1 inch=50 feet) or (1 inch=20 feet), depending on project complexity.
9. Drainage Area Maps
Usual scale (1 inch=100 feet) and/or (1 inch=200 feet) supplemented by large scale area maps as necessary.
10. Drainage Plan Profile Sheets
These sheets may be required on some projects to clearly depict location of inlets, storm sewer lines, and profile of storm sewer lines and laterals. Usual scale (1 inch=40 feet or 1 inch=50 feet) or (1 inch=20 feet). Storm sewer design does include redesign of storm sewers imposed by utility constraints developing after initial reviews by the STATE and consequential redesign and adjustments.
11. Runoff, Inlet, Storm Sewer and Culvert Sheets
Use standard sheets.

EXHIBIT “B”
SCOPE OF SERVICES TO BE PROVIDED BY THE ENGINEER

APPENDIX B - PLAN PREPARATION PROCEDURES (Continued)

12. Culvert Cross Sections and Details
District standard reproducible sheets can be furnished (one each) to the ENGINEER for modification of special designs.
13. Manhole and Inlet Details
District standard reproducible sheets can be furnished (one each) to the ENGINEER.
14. Miscellaneous Detail
Curb, Sidewalk, Driveways, etc.
15. Intersection Details
16. Marking Layouts and/or Details
Layouts of the entire project with markings depicted thereon. Usual scale 1:500 (1 inch=40 feet or 1 inch=50 feet). On some projects typical details might suffice.
17. Structural Details
Bridge layout sheets shall have the same horizontal and vertical scale. Usually (1 inch = 10 feet) (1 inch = 20 feet). Sections of existing and proposed structures usually have a scale of (1 inch = 5 feet). Elements of the bridge (abutments, bents, slabs, etc.) shall be detailed to a (1/2 inch = 1 foot) or (1/4 inch equals 1 foot) architect scale to provide clear legible drawings when reduced. Letters shall be a minimum size of 4 millimeters (5/32 inch) height for hand lettering and 140 for lettering by computer-aided design and drafting (CADD).
18. Overhead Sign Bridge Layouts
A maximum of four structures may be shown on each layout sheet. The reference to the appropriate overhead sign bridge (OSB) standard and the following requirements shall be shown on the layout:
 - (1) Drilled shaft size and length
 - (2) Soil strength used for design {indicate basis and boring(s) used}
 - (3) Design height
 - (4) Tower height
 - (5) Leg spacings and
 - (6) Design wind speed.

The wind speed design map need not be included in the project plans. Designation of tower member size and anchor bolt size shall not be shown. For OSBs which require special design, the design shall be in accordance with the AASHTO sign specifications (see Item 22 of References on page 49) and to the same loading requirements as for normal standard structures. Structures (special or standard) which will have changeable message signs shall be analyzed by the ENGINEER.

EXHIBIT "B"
SCOPE OF SERVICES TO BE PROVIDED BY THE ENGINEER

APPENDIX C - GENERAL PLAN CHECKLIST

Services
 Provided By:
ENGINEER COUNTY

___	___	Title Sheet
___	___	Project Layout
___	___	Sequence of Work
___	___	Detour Layouts & Profiles
___	___	Construction Pavement Markings
___	___	Signing & Barricades
___	___	Construction Sign & Beacons
___	___	Typical Sections
___	___	Shaping & Finishing Sections
___	___	Slopes Adjacent to Shoulders
___	___	Estimate & Quantities
___	___	General Notes & Specification Data
___	___	Grading Summary
___	___	Miscellaneous Summaries (See following "SUMMARIES" heading)
___	___	Horizontal Curve Data & Alignment Layouts
___	___	Drainage Summaries
___	___	Structure Summaries
___	___	Erosion Control Summary & Details
___	___	Plan/Profile Sheets
___	___	Erosion Control Summary & Details
___	___	Pavement Contours
___	___	Superelevation Transition (If Required)
___	___	Grading Contours
___	___	Guard Fence Layouts
___	___	Storm Water Pollution Prevention Plans (SW3P)
___	___	Drainage Area Maps
___	___	Hydraulic Data
___	___	Drainage Sheets
___	___	Bridge Hydrology Sheets
___	___	Inlet & Manhole Details
___	___	Utility Support Details
___	___	Culvert Cross Sections & Details
___	___	Special Culvert Designs
___	___	Special Drainage Details
___	___	Chain Link Fence Locations
___	___	Ramp Details Sheet
___	___	Removal Item Sheet - Including detours (Shown in detour summary, No payment for removal; subsidiary to construction detours)
___	___	Pavement Details
___	___	Pavement Standard Modification for Concrete Shoulder
___	___	Concrete Pavement Continuously Reinforced (CPCR)
___	___	Concrete Pavement Contraction Design (CPCD)
___	___	Concrete Pavement Details - Jointed Reinforced (Steel Bars) (CPJR)
___	___	Bridge Approach Slab Details
___	___	Vehicle Attenuator Details
___	___	Miscellaneous Details
___	___	Wheelchair Ramps
___	___	Pavement Marking Details
___	___	Modified Standards
___	___	List of Standards
___	___	Permanent Signing Plans & Quantities

EXHIBIT "B"
SCOPE OF SERVICES TO BE PROVIDED BY THE ENGINEER

APPENDIX C - GENERAL PLAN CHECKLIST *(continued)*

Services
 Provided By:
ENGINEER COUNTY

___	___	Permanent Lighting Plans, Quantities & Standards
___	___	Bridge Layout(s)
___	___	Bridge Details
___	___	Retaining Wall Layout(s)
___	___	Retaining Wall Details
___	___	Pumphouse Details
___	___	Underdrain Details (Retaining Walls)
___	___	Culvert Standards
___	___	Soil Profile
___	___	Temporary Traffic Signals
___	___	Design Cross Sections
___	___	Estimate
___	___	List of Standard Specification, Special Provisions & Special Specifications
___	___	Detour Special Provisions (If Required)
___	___	Construction Time Estimate
___	___	Critical Path Method (CPM)
___	___	Unit Price Documentation

Miscellaneous

___	___	Conduit Requirements
___	___	Traffic signal Requirements

Summaries

(ALL BELOW YES FOR ENGINEER AND NO FOR COUNTY UNLESS NOTED OTHERWISE)

___	___	Salvaging and Placing Topsoil
___	___	Prepare ROW
___	___	Remove Old Structures
___	___	Scarify Existing Pavement
___	___	Remove Old Concrete Curb of Curb and Gutter (C&G)
___	___	Remove Old Concrete Pavement
___	___	Remove Old Concrete Riprap
___	___	Remove Metal Beam Guard Fence
___	___	Galvanized steel Beam Guard Fence (12Ga) (GSBGF)
___	___	Temporary Guard Fence (TEMPGF)
___	___	Summary of Concrete Flumes
___	___	Curbs
___	___	Adjust Manholes & Inlets
___	___	Underdrains
___	___	Base and Pavement
___	___	Large Structure
___	___	Concrete Riprap (RR8 & RR9)
___	___	Temporary Portable Concrete Barrier (PCBR)
___	___	Concrete Traffic Barrier
___	___	Vehicle Attenuator
___	___	Guard Rail Energy Absorbing Terminal (Great System)
___	___	Pavement Markings & Blast Cleaning (Thermoplastic)
___	___	Retaining Walls
___	___	Large Structure Summaries
___	___	Small Structure Summaries

EXHIBIT "B"
SCOPE OF SERVICES TO BE PROVIDED BY THE ENGINEER

APPENDIX C - GENERAL PLAN CHECKLIST *(continued)*

Services
 Provided By:
ENGINEER COUNTY

Summaries (ALL BELOW YES FOR ENGINEER AND NO FOR COUNTY UNLESS NOTED OTHERWISE)

<u> </u>	<u> </u>	Earthwork (Roadway & Channel) & Channel Details
<u> </u>	<u> </u>	Culverts
<u> </u>	<u> </u>	Detours
<u> </u>	<u> </u>	Seeding or Mulch Sod - Quantity Only
<u> </u>	<u> </u>	Inlet & Manholes
<u> </u>	<u> </u>	Sidewalks
<u> </u>	<u> </u>	Construction Pavement Markings
<u> </u>	<u> </u>	Driveways
<u> </u>	<u> </u>	Concrete Median
<u> </u>	<u> </u>	Storm Sewers
<u> </u>	<u> </u>	Head Walls & Safety End Treatments
<u> </u>	<u> </u>	Curb Openings
<u> </u>	<u> </u>	Manholes
<u> </u>	<u> </u>	Chain Link Fence, Remove & Replace Chain Link Fence
<u> </u>	<u> </u>	Remove & Relay Reinforced Concrete Pipe (RCP) or Pipe Sewer

Suppl. No. 1 to Work Auth.No. 2

EXHIBIT D-1

FM 1925 (SEGMENT II) - Sharp Road Realignment PROJECT

from FM 1925 North 0.5 Miles

	MANHOURS														Sub-Contract Amounts / ROW COST	TOTAL LINE ITEM COST	ROUNDED TOTAL LINE ITEM COST	
	Senior Project Manager	Senior Engineer	Senior Environmental Scientist /Specialist	Project Engineer	Design Engineer	ROW Administrator	EIT	Senior Engineer Tech	Environmental Scientist /Specialist	Engineer Tech	CADD Operator / GISAnalyst	Admin / Clerical	Biologist	TOTAL HOURS				
CONTRACT RATE	215.40	167.89	136.21	123.54	114.04	107.70	82.36	79.19	79.19	76.02	66.52	57.02	50.68					
WC Work Authorization NO. 2																		
PHASE II - PS&E, ROW ACQUISITION, CONSTRUCTION OVERSIGHT																		
1 Complete ROW Map - SUB (RODS Surveying, Inc.) (Est. 6 Parcels)														0	\$ 9,336.00	\$ 9,336.00	\$ 9,336.00	
2 L&G Complete and Manage SUB on ROW Map	2		2							2	1.732			7.732		\$ 935.02	\$ 935.02	
3 PS&E Development	62	100	100	80		40			100	180	41	36		739		\$ 82,010.90	\$ 82,010.00	
4 Engineering Fee to create sets of plans and submit through TxDOT & Austin Letting	60	80		120		20			11	399	22			712		\$ 72,001.01	\$ 72,000.00	
5 PS&E Development for Outfall(s)	60		68	40		30				45	26	23		292		\$ 36,000.44	\$ 36,000.00	
6 Field Surveys for Design and Construction - SUB (RODS Surveying, Inc.)															\$ 18,885.00	\$ 18,885.00	\$ 18,885.00	
7 L&G Management of SUB of Field Surveys for Design and Construction - See Exh D-1 Page 4 of 5	8	4		10	10		6	6		60	13	3	2	122		\$ 11,438.24	\$ 11,438.24	
8 Permitted Utilities Coordination to adjust	14	20	10	50	31		30		10	78	162	5	2	412		\$ 37,802.70	\$ 37,800.00	
10 Right-of-Way Acquisition Services (est. 6 Parcels)														0	\$ 28,320.00	\$ 28,320.00	\$ 28,320.00	
11 Compensable Utility Management	9	8		8	8		8	9		10	469	7.63	5	541.63		\$ 39,200.49	\$ 39,200.00	
SUB-TOTAL	215	212	180	308	49	90	44	15	121	148	1270	106.362	68	2826.362	\$ 56,541.00	\$ 335,929.80	\$ 335,924.26	

Subtotal Manhour Fee with Sub-Consultant Costs:	\$ 335,924.26
---	---------------

* Total Project Fee:	\$ 335,924.26
-----------------------------	----------------------

*Rounded Figure