



**Hidalgo County
Planning
Department**

T.J. Arredondo, CFM
Director of Planning

Main Office

1304 S. 25th Street
Edinburg, Texas 78542
Phone (956) 318-2840
Fax (956) 318-2844

Engineering Projects Office

902 N. Doolittle Road
Edinburg, Texas 78542
Phone (956) 292-7080
Fax (956) 292-7089

Precinct No. 1 Substation

1902 Joe Stephens Ave.
Weslaco, Texas 78596
Phone (956) 968-4734
Fax (956) 973-7850

Precinct No. 3 Substation

2401 N. Moorefield Road
Mission, Texas 78572
Phone (956) 205-7045
Fax (956) 205-7049

PIPELINE AND UTILITY PERMIT APPLICATION PACKET

THE STATE OF TEXAS

COUNTY OF HIDALGO

PRECINCT 4

**APPLICATION AND AGREEMENT FOR PIPELINE OR
UTILITY PERMIT**

Date: 1/18/19

NuStar Logistics, L.P. (hereinafter referred to as "Applicant") does hereby make application to the Hidalgo County through the Hidalgo County Planning Department (hereinafter referred to as "HCPD") to construct, maintain and repair pipelines or utilities across the easements, right-of-ways, property or property interest as described below.

Information required:

1. Name, Address and Phone number of Applicant:

NuStar Logistics, L.P. , 19003 IH 10 West, San Antonio, Texas 78257

Contacts: Steve Roane steve@smithcorp.org 409/651-0290 and
Carter Byroad - Carter.Byroad@nustarenergy.com 210/918-2580

2. Name, Address and Phone number of company or agency owning Pipeline or Utility (please indicate if same as Applicant):

Same as applicant

3. Name, Address and Phone number of operator of Pipeline or Utility (please indicate if same as Applicant):

Same as applicant

4. Name, Address and Phone number of contractor to install Pipeline or Utility:

H & S Constructors, 1702 Corn Products Road, Corpus Christi, Texas 78409
Cody Meldau, Project Manager 361 / 271 - 5988



**Hidalgo County
Planning
Department**

T.J. Arredondo, CFM
Director of Planning

Main Office

1304 S. 25th Street
Edinburg, Texas 78542
Phone (956) 318-2840
Fax (956) 318-2844

Engineering Projects Office

902 N. Doolittle Road
Edinburg, Texas 78542
Phone (956) 292-7080
Fax (956) 292-7089

Precinct No. 1 Substation

1902 Joe Stephens Ave.
Weslaco, Texas 78596
Phone (956) 968-4734
Fax (956) 973-7850

Precinct No. 3 Substation

2401 N. Moorefield Road
Mission, Texas 78572
Phone (956) 205-7045
Fax (956) 205-7049

PIPELINE AND UTILITY PERMIT APPLICATION PACKET

5. Is this a common carrier pipeline or utility? If yes, please submit the Applicant's Texas Railroad Commission Form "T-4" or similar form designating the facility:

Yes-Common Carrier. T4 has not been issued yet.

6. Does Applicant have the Power of Eminent Domain?
Yes.
-
-

7. Will the product be carried for hire or by the owner of the goods?
Product will be liquid petroleum carried for hire.
-
-

8. Name and Legal description of property owner requesting utility services if applicable:
NA
-
-

9. Type of utility work within county road right-of-way:

Bore Crossing Line Extension Along R.O.W. Other _____

10. Where is the origin of the line?
Existing Nustar pipeline meter/valve site off county road 432 NE of Premont, TX

11. Where is the destination of the line?
Existing NuStar tank facilities off Ingle Road in Hidalgo County.
-
-



**Hidalgo County
Planning
Department**

T.J. Arredondo, CFM
Director of Planning

Main Office

1304 S. 25th Street
Edinburg, Texas 78542
Phone (956) 318-2840
Fax (956) 318-2844

Engineering Projects Office

902 N. Doolittle Road
Edinburg, Texas 78542
Phone (956) 292-7080
Fax (956) 292-7089

Precinct No. 1 Substation

1902 Joe Stephens Ave.
Weslaco, Texas 78596
Phone (956) 968-4734
Fax (956) 973-7850

Precinct No. 3 Substation

2401 N. Moorefield Road
Mission, Texas 78572
Phone (956) 205-7045
Fax (956) 205-7049

PIPELINE AND UTILITY PERMIT APPLICATION PACKET

- multiple crossings - see attached designs
12. Utility Crossing Coordinate X: _____ Y: _____
(NAD 83 Texas South FIPS 4205 feet)
13. Number and size of lines:
One, 12-inch nominal diameter steel pipeline

14. Pressure (each line):
Normal operating pressure = 1,450 psi. MAOP = 1,480 psi

15. Content (each line):
Liquid petroleum

16. Estimated date of installation of Pipeline or Utility:
Start February 7, 2019 - Finish July 7, 2019



Hidalgo County Planning Department

T.J. Arredondo, CFM
Director of Planning

Main Office

1304 S. 25th Street
Edinburg, Texas 78542
Phone (956) 318-2840
Fax (956) 318-2844

Engineering Projects Office

902 N. Doolittle Road
Edinburg, Texas 78542
Phone (956) 292-7080
Fax (956) 292-7089

Precinct No. 1 Substation

1902 Joe Stephens Ave.
Weslaco, Texas 78596
Phone (956) 968-4734
Fax (956) 973-7850

Precinct No. 3 Substation

2401 N. Moorefield Road
Mission, Texas 78572
Phone (956) 205-7045
Fax (956) 205-7049

PIPELINE AND UTILITY PERMIT APPLICATION PACKET

If requested permit is granted by HCPD, Applicant, in consideration thereof, agrees and binds itself as follows:

1. All pipelines or utilities herein will be horizontally placed within the right-of-way as determined by HCPD and at a minimum depth of five (5) feet below natural ground. Depth, horizontal, and vertical location shall be confirmed by HCPD Inspectors.
2. Location map, profile, and plans concerning the proposed pipeline or utility crossing will furnished with this application.
3. HCPD will be notified in writing ten days prior to the beginning date of construction under this permit.
4. Applicant will bear the entire expense of all future relocations of any pipelines or utilities should such relocation, at the sole discretion of the Hidalgo County Commissioners Court, be necessary for improvements, alteration, or maintenance of the Hidalgo County's easement or property of interest.
5. Applicant will notify the HCPD at least 48 hours prior to covering work and or completion of its work and removal of its equipment from the job site to permit HCPD to make an inspection.
6. Upon notification by the HCPD, the Applicant will promptly repair or rectify any deficiency or condition caused by the Applicant's operations or installations under this permit. Applicant will leave easement in as near the same condition or better, in the HCPD's sole judgment, as it existed prior to the commencement of the operations under this permit.
7. Hidalgo County shall not be liable or responsible for, and shall be saved and held harmless by Applicant, and further shall be indemnified by Applicant, from and against any and all suits, actions, losses, damages, claims, or liability of any character, type, or description, including all expenses of litigation, court costs, attorney's fees, and engineering fees for injury or death to any person, or injury to any property, received or sustained by any person or persons or property, arising out of, or occasioned by, directly or indirectly, the performance of Applicant under this agreement, including claims and damages arising in part from the negligence of the Hidalgo County.



Hidalgo County Planning Department

T.J. Arredondo, CFM
Director of Planning

Main Office

1304 S. 25th Street
Edinburg, Texas 78542
Phone (956) 318-2840
Fax (956) 318-2844

Engineering Projects Office

902 N. Doolittle Road
Edinburg, Texas 78542
Phone (956) 292-7080
Fax (956) 292-7089

Precinct No. 1 Substation

1902 Joe Stephens Ave.
Weslaco, Texas 78596
Phone (956) 968-4734
Fax (956) 973-7850

Precinct No. 3 Substation

2401 N. Moorefield Road
Mission, Texas 78572
Phone (956) 205-7045
Fax (956) 205-7049

PIPELINE AND UTILITY PERMIT APPLICATION PACKET

It is the expressed intent of the parties to this agreement that the indemnity provided for in this section is extended by Applicant to indemnity and protect Hidalgo County from the consequences of Hidalgo County's own negligence, whether that negligence is the sole or contributory cause of the resultant injury death, or damage.

Applicant further agrees to defend, at its own expense, with attorneys acceptable to Hidalgo County and on behalf of the Hidalgo County, and in the name of Hidalgo County, any claim or litigation brought against the Hidalgo County in connection with any such injury, death or damage.

Before construction is begun on such pipeline or utility crossings, Applicant will furnish to the HCPD a certificate of insurance (or other security approved by the HCPD) payable to Hidalgo County and protecting Hidalgo County (as an additional named insured) against any claims for personal injuries or damages to property resulting from the operations of Applicant, its agents, servants, employees, and contractors under this permit. Insurance is to be supplied in accordance with the attached Schedule A.

8. Hidalgo County makes no warranties, expressed or implied, in the granting of this permit; nor does Hidalgo County purport to grant any property interest or exclusive privileges whatsoever by granting such permit. It is specifically understood that Hidalgo County is not the agent for, nor does it act for, the fee owners or any persons or entities having any right, or title to possession of the land upon which the Hidalgo County's easement or other property interest is located. Furthermore, in granting this permit Hidalgo County makes no representation or warranty that it has any property interest, including, but not limited to, an easement or right of way, in the land

upon which Applicant constructs, maintains, repairs, or modifies the pipelines or utilities, made the subject of this application, nor does Hidalgo County make any representation or warranty as to the validity, quality or extent of such property interest, if any. Applicant acknowledges its understanding that Hidalgo County in granting this permit, does not convey or grant to Applicant any rights, title or interest for which is has no legal authority to grant or convey.

9. Applicant binds itself to comply with all federal, state, and local laws or regulations and will obtain all necessary permits from all local and federal agencies required by law before installation or construction is begun.



Hidalgo County Planning Department

T.J. Arredondo, CFM
Director of Planning

Main Office

1304 S. 25th Street
Edinburg, Texas 78542
Phone (956) 318-2840
Fax (956) 318-2844

Engineering Projects Office

902 N. Doolittle Road
Edinburg, Texas 78542
Phone (956) 292-7080
Fax (956) 292-7089

Precinct No. 1 Substation

1902 Joe Stephens Ave.
Weslaco, Texas 78596
Phone (956) 968-4734
Fax (956) 973-7850

Precinct No. 3 Substation

2401 N. Moorefield Road
Mission, Texas 78572
Phone (956) 205-7045
Fax (956) 205-7049

PIPELINE AND UTILITY PERMIT APPLICATION PACKET

10. Applicant will install its pipelines and utilities in a manner and location as shown in the plans and specifications filed with HCPD in support of this application for permit. Hidalgo County Planning Department's representative may at any time make such inspection as such engineer or other representation may deem necessary to assure that the construction of the pipeline or utilities is in accordance with the plans and specifications submitted, and said engineer or representative shall have the right to temporarily suspend Applicant's work if necessary, while such inspection is being made. Should Applicant not install the pipelines or utilities in accordance with the terms and conditions of this permit, Applicant agrees that the Hidalgo County shall have the right to require, at Applicant's expense, the removal of the pipelines and utilities and its replacement in conformance to said plans and specifications and conditions of this permit. Hidalgo County may revoke this permit and suspend all work hereunder if it is determined by Hidalgo County that the pipelines or utilities are not being installed in accordance with such plans and specifications and conditions of this permit. The suspension or revocation of this permit shall not be a basis for a claim for damages against Hidalgo County.
11. Except in emergency situations where it is necessary to protect life and property, Applicant will not make any change, modification, or alteration in or to the pipelines or utilities without first securing a new or amended permit from Hidalgo County prior to the making of any such change. Applicant will maintain the pipelines or utilities hereby authorized in good and safe condition, and in accordance with plans, specifications, and this permit.
12. Applicant agrees to pay HCPD a permit fee to cover administrative costs in the amount of **\$500.00**, plus a reimbursement to HCPD for any necessary engineering fees which may be incurred for the study and processing of the Application. This fee will permit a single pipeline or utility to be within County right-of-way. Applicant further agrees to pay an additional fee of **\$500.00** for each additional line included in permit application at the same location; however, more than one location may be included in a single application.

Requests to lay additional line or lines, not included in an initial permit application, must be made by separate application, with new permit fees paid accordingly and support data provided.



Hidalgo County Planning Department

T.J. Arredondo, CFM
Director of Planning

Main Office

1304 S. 25th Street
Edinburg, Texas 78542
Phone (956) 318-2840
Fax (956) 318-2844

Engineering Projects Office

902 N. Doolittle Road
Edinburg, Texas 78542
Phone (956) 292-7080
Fax (956) 292-7089

Precinct No. 1 Substation

1902 Joe Stephens Ave.
Weslaco, Texas 78596
Phone (956) 968-4734
Fax (956) 973-7850

Precinct No. 3 Substation

2401 N. Moorefield Road
Mission, Texas 78572
Phone (956) 205-7045
Fax (956) 205-7049

PIPELINE AND UTILITY PERMIT APPLICATION PACKET

Permit fees may be waived where Applicant is a state, county, municipality, or a special political subdivision.

13. The Applicant is allowed one hundred twenty days (120) from the granting of the permit to start construction of the pipelines or utilities crossings. Once started, the Applicant is allowed ninety (90) days to complete all work under such permit. All construction must be completed within two hundred ten (210) days from the date of issuance of permit. Upon application, extension of the time periods set forth in this paragraph may be granted by the Hidalgo County Commissioners Court. Such applications for extension must be received by HCPD at least thirty days before the expiration of the two hundred ten (210) days period. A new permit fee, in accordance with Paragraph 12 hereof, will be charged for each extension granted.

Construction of any pipeline or utility crossing will not begin until written approval has been given by HCPD.

14. All provisions of the Pipeline and Utility Permit Administration Policy of Hidalgo County, if any, and all amendments thereto, are hereby incorporated herein as part of the terms and conditions of this permit for all purposes.
15. Applicant warrants and represents that it has secured from all fee owners of the involved property an easement or other property rights to construct, repair or modify the pipeline or utility in the manner set forth herein.
16. This Pipeline and Utility Permit if granted by Hidalgo County is subject to any and all other requirements, specifications and conditions listed in Exhibit A attached hereto.
17. Hidalgo County requires all coordinates of all utility crossings. Horizontal datum to be in NAD 83 State Plane Texas South 4205 feet and vertical datum in NAVD 88 Geoid 12a.



**Hidalgo County
Planning
Department**

T.J. Arredondo, CFM
Director of Planning

Main Office

1304 S. 25th Street
Edinburg, Texas 78542
Phone (956) 318-2840
Fax (956) 318-2844

Engineering Projects Office

902 N. Doolittle Road
Edinburg, Texas 78542
Phone (956) 292-7080
Fax (956) 292-7089

Precinct No. 1 Substation

1902 Joe Stephens Ave.
Weslaco, Texas 78596
Phone (956) 968-4734
Fax (956) 973-7850

Precinct No. 3 Substation

2401 N. Moorefield Road
Mission, Texas 78572
Phone (956) 205-7045
Fax (956) 205-7049

PIPELINE AND UTILITY PERMIT APPLICATION PACKET

18. This permit constitutes the entire agreement between the parties with regard to the subject matter hereof, and all prior agreements, representations, and negotiations between the parties regarding the subject matter are hereby superseded. This permit shall not be altered or amended except by an agreement in writing executed by the parties hereto.

19. Applicant warrants and represents that its undersigned representative has full authority to bind Applicant to the terms and conditions of the foregoing Application and Agreement for Pipeline or Utility Permit.

DATED this 24th day of January, 2019.

APPLICANT:

NUSTAR LOGISTICS, L.P., a Delaware limited partnership

By: NuStar GP, Inc., a Delaware corporation, its general partner

By: 

Name: R. Heath Reininger
Title: Director of Real Estate

STATE OF TEXAS §
 §
COUNTY OF BEXAR §

This instrument was acknowledged before me on this 24th day of January, 2019, by R. Heath Reininger, the Director of Real Estate of NUSTAR GP, INC., a Delaware corporation, general partner of NUSTAR LOGISTICS, L.P., a Delaware limited partnership, on behalf of said limited partnership.



Notary Public Signature

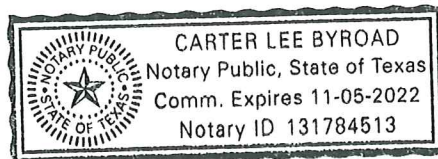



**Hidalgo County
Planning
Department**

T.J. Arredondo, CFM
Director of Planning

Main Office

1304 S. 25th Street
Edinburg, Texas 78542
Phone (956) 318-2840
Fax (956) 318-2844

Engineering Projects Office

902 N. Doolittle Road
Edinburg, Texas 78542
Phone (956) 292-7080
Fax (956) 292-7089

Precinct No. 1 Substation

1902 Joe Stephens Ave.
Weslaco, Texas 78596
Phone (956) 968-4734
Fax (956) 973-7850

Precinct No. 3 Substation

2401 N. Moorefield Road
Mission, Texas 78572
Phone (956) 205-7045
Fax (956) 205-7049

PIPELINE AND UTILITY PERMIT APPLICATION PACKET

**APPROVAL OF APPLICATION BY
HIDALGO COUNTY PLANNING DEPARTMENT**

Came on for consideration this _____ day of _____,
20____. The above and foregoing Application for Pipeline and Utility
Permit, and after consideration of the same by the Hidalgo County
Commissioners Court, said Application and Agreement for Pipeline or
Utility Permit is hereby APPROVED.

HIDALGO COUNTY:

Richard F. Cortez, County Judge



**Hidalgo County
Planning
Department**

T.J. Arredondo, CFM
Director of Planning

Main Office

1304 S. 25th Street
Edinburg, Texas 78542
Phone (956) 318-2840
Fax (956) 318-2844

Engineering Projects Office

902 N. Doolittle Road
Edinburg, Texas 78542
Phone (956) 292-7080
Fax (956) 292-7089

Precinct No. 1 Substation

1902 Joe Stephens Ave.
Weslaco, Texas 78596
Phone (956) 968-4734
Fax (956) 973-7850

Precinct No. 3 Substation

2401 N. Moorefield Road
Mission, Texas 78572
Phone (956) 205-7045
Fax (956) 205-7049

PIPELINE AND UTILITY PERMIT APPLICATION PACKET

EXHIBIT A

(Please insert description of project location and supporting documents for proposed utility work)

Multiple crossings - see attached design drawings:

TXHID029-138.75 - CR 4848

TXHID029-149.10 - RIO GRANDE FLORAL

RDTXHID029-156.10 - MILLER RD

TXHID029-166.10 - HINOJOSA RD

TXHID029-169.10 - LAGUNA SECA RD

TXHID029-182.10 - CACTUS LN

TXHID029-187.10 - FM 2812 (OLD FM 2812)

TXHID029-190.10 - W INGLE RD

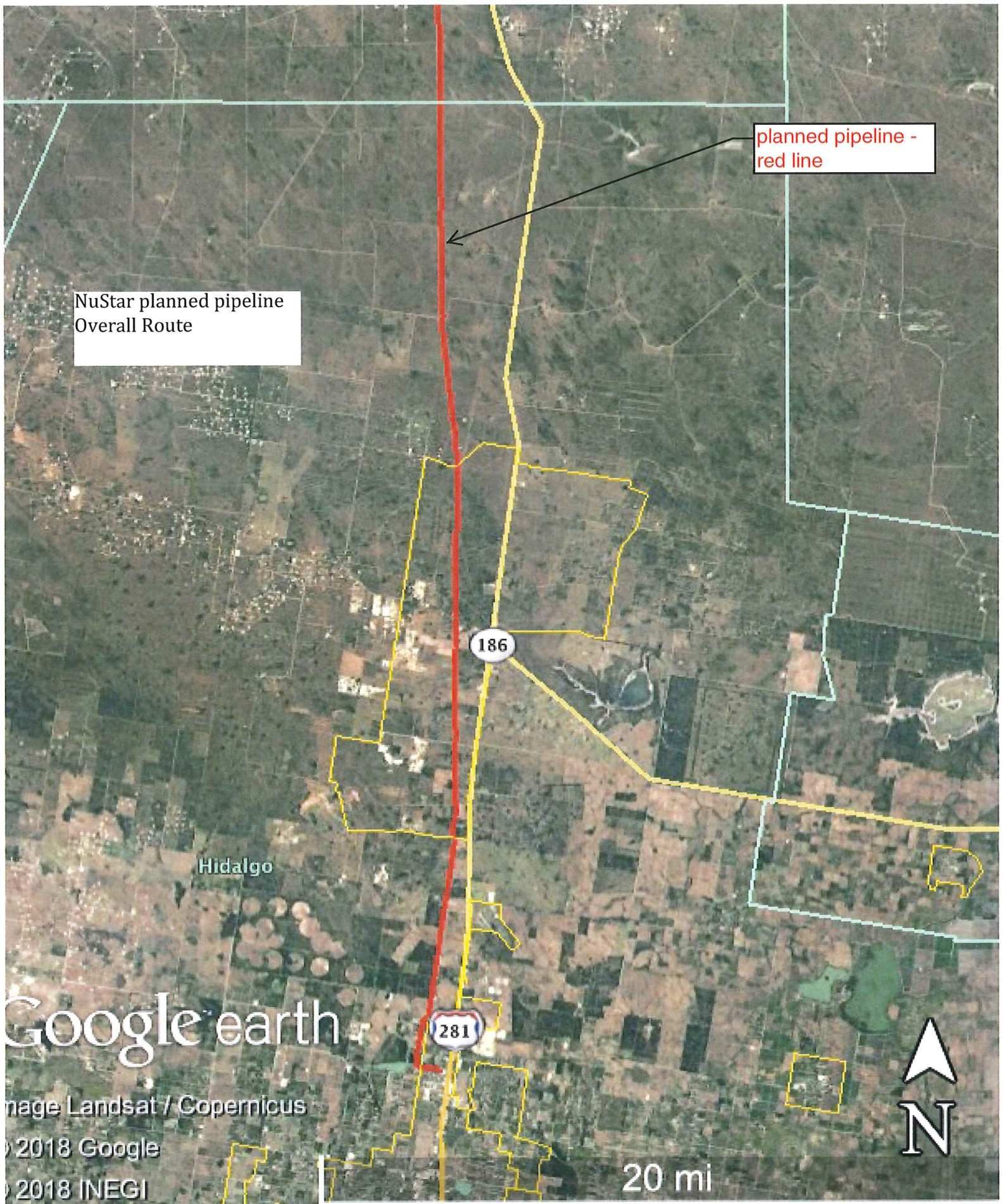

planned pipeline - red line

NuStar planned pipeline Overall Route

Hidalgo

186

281

Google earth

Image Landsat / Copernicus

© 2018 Google

© 2018 INEGI

20 mi



NuStar planned pipeline
Route Section 1

planned pipeline -
red line

Google earth

© 2018 Google
© 2018 INEGI

5 mi



NuStar planned pipeline
Route Section 2

planned pipeline -
red line

281

Google earth

© 2018 Google
© 2018 INEGI



5 mi

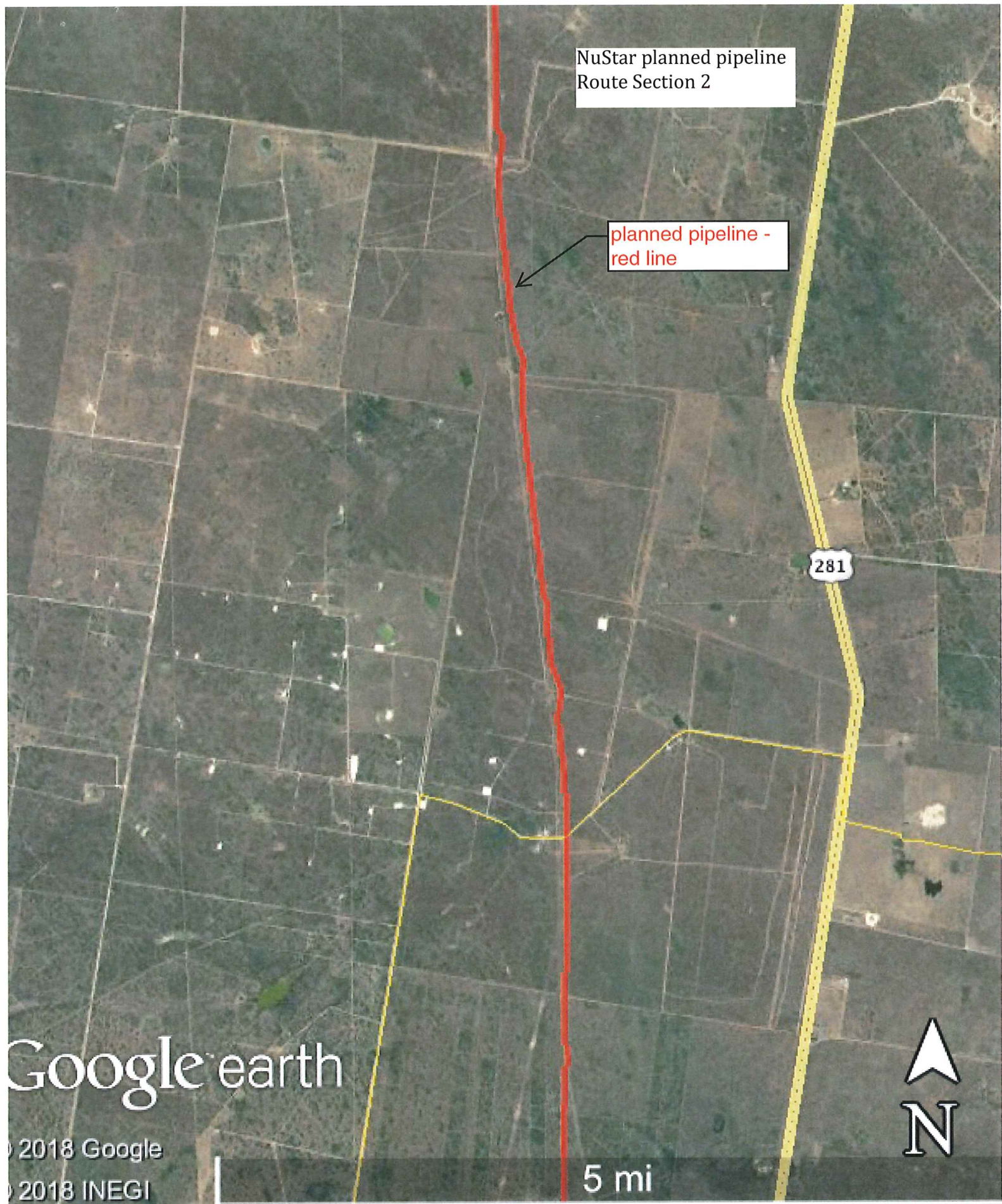

NuStar planned pipeline
Route Section 3

San Manuel-Linn San Manuel-Linn

planned pipeline -
red line

281

Linn Linn

186

CR 4848 = Old Fountain Road

CR Rio Grande Floral Road

Google earth



© 2018 Google
© 2018 INEGI

5 mi

CR Rio Grande Floral Road

NuStar planned pipeline
Route Section 4

CR Miller Road

planned pipeline -
red line

CR Hinojosa Road

CR Laguna Seca Road

281

Google earth

© 2018 Google
© 2018 INEGI



5 mi

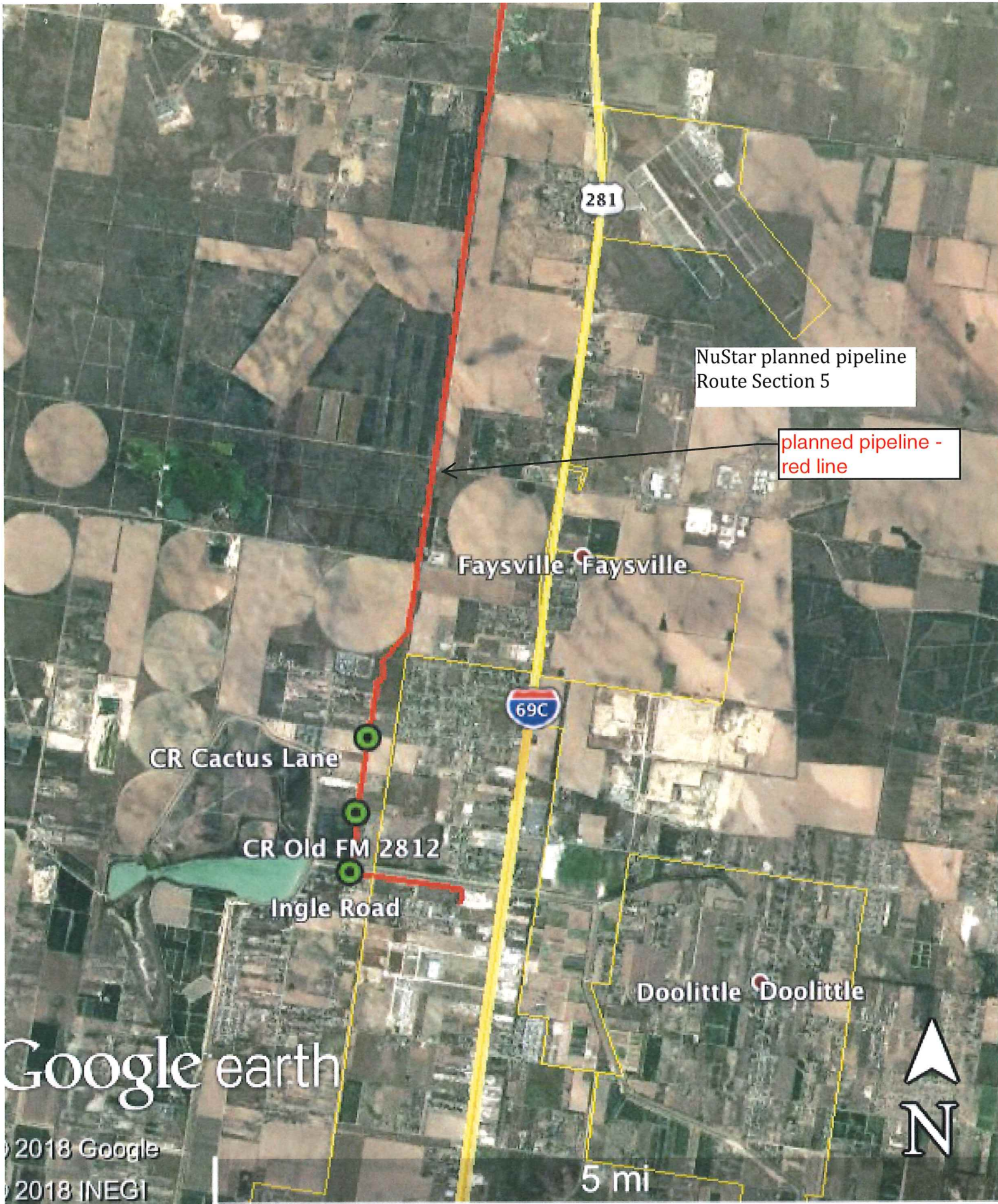

NuStar planned pipeline
Route Section 5

planned pipeline -
red line

Faysville Faysville

69C

CR Cactus Lane

CR Old FM 2812

Ingle Road

Doolittle Doolittle

Google earth

© 2018 Google
© 2018 INEGI

5 mi



LEGEND	
	PIPELINE CENTERLINE
	TEMPORARY WORKSPACE
	ADDITIONAL WORKSPACE
	EXISTING PIPELINE
	FENCE
	FIBER OPTIC
	OVERHEAD POWERLINE
	ROAD WAY
	SURVEY LINE
	SUBJECT TRACT UNDERGROUND ELECTRIC WATER LINE
	INTERSECTION AT ROAD PIPELINE MARKER

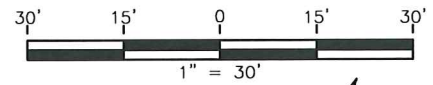

EXHIBIT "A"

PLAN AND PROFILE OF A PIPELINE UNDERCROSSING COUNTY ROAD 4848 JUAN JOSÉ BALLI "SAN SALVADOR DEL TULE" GRANT, A-290 HIDALGO COUNTY, TEXAS

POINT	NORTHING	EASTING	LATITUDE	LONGITUDE
◎	16727321.03	1101902.94	26°33'18.842"	-98°08'24.283"

P.O.B.
X:1101935.17
Y:16727351.83
LAT:26°33'19.146"
LON:-98°08'23.927"

P.O.E.
X:1101885.20
Y:16727304.08
LAT:26°33'18.675"
LON:-98°08'24.479"

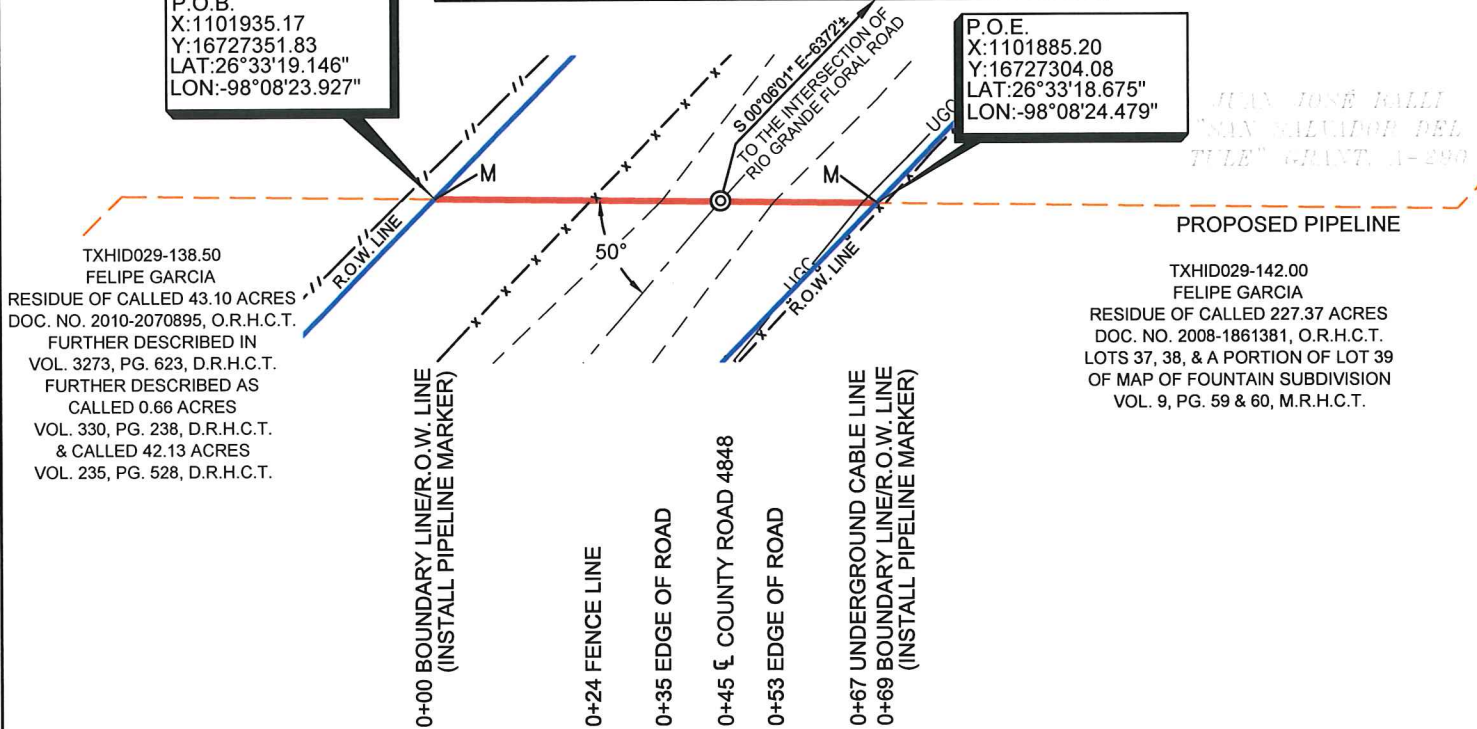

TXHID029-138.50
FELIPE GARCIA
RESIDUE OF CALLED 43.10 ACRES
DOC. NO. 2010-2070895, O.R.H.C.T.
FURTHER DESCRIBED IN
VOL. 3273, PG. 623, D.R.H.C.T.
FURTHER DESCRIBED AS
CALLED 0.66 ACRES
VOL. 330, PG. 238, D.R.H.C.T.
& CALLED 42.13 ACRES
VOL. 235, PG. 528, D.R.H.C.T.

TXHID029-142.00
FELIPE GARCIA
RESIDUE OF CALLED 227.37 ACRES
DOC. NO. 2008-1861381, O.R.H.C.T.
LOTS 37, 38, & A PORTION OF LOT 39
OF MAP OF FOUNTAIN SUBDIVISION
VOL. 9, PG. 59 & 60, M.R.H.C.T.

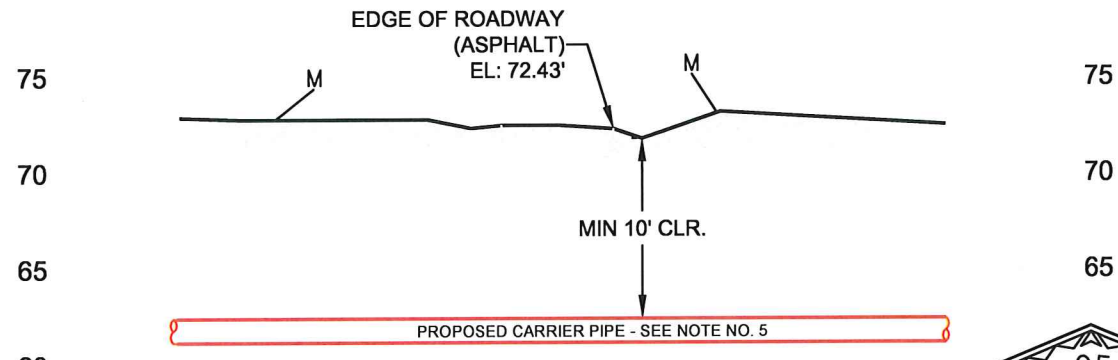

TYPICAL PROFILE
HORIZONTAL SCALE: 1"=30'
VERTICAL SCALE: 1"=10'

PIPE DATA
CARRIER CONTENT: LIQUID PETROLEUM
CARRIER PIPE: 12" X 0.375" WT. API 5L X52, PSL2, ERW, PEB, 30-40 MILS ARO COATING
MOP: 1480 PSI

- NOTES:**
1. ORIGINAL DOCUMENT SIZE: 8.5"x11"
 2. BOL/POB: BEGINNING OF LINE / POINT OF BEGINNING
 3. EOL/POE: END OF LINE / POINT OF EXIT
 4. ALL BEARINGS, DISTANCES AND COORDINATES SHOWN HEREON ARE GRID, BASED UPON THE TEXAS STATE PLANE COORDINATE SYSTEM, SOUTH ZONE, OF THE NORTH AMERICAN DATUM 1983 (NAD83), IN U.S. SURVEY FEET. ELEVATION INFORMATION SHOWN HEREON IS BASED UPON THE NORTH AMERICAN VERTICAL DATUM 1988 (NAVD 88), VIA GPS OBSERVATIONS.
 5. PIPELINE SHALL BE CATHODICALLY PROTECTED VIA IMPRESSED CURRENT.



Cody J. Musick 12/04/2018
CODY J. MUSICK, R.P.L.S. No. 6454 DATE
SURVEYED ON GROUND: JULY 02, 2018



REVISION	SURVEYED BY	D.C.P.	07-02-18
REV. NO.	DATE	DRAWN BY	K.A.S. 11-08-18
-	-	CHECKED BY	T.Y. 11-20-18
-	-	PROJECT MGR.	C.J.M. 12-04-18
PROJ. NO. ORFS-7000-50			
DWG NAME: TXHID029-138.750_CR_4848.DWG			

OPEN RANGE
FIELD SERVICES, LLC.

1503 S. BARNES, PAMPA, TX 79065
TBPLS No.: 10193994
OFFICE: 806-665-0770
39350 IH-10 WEST, BOERNE, TX 78006
TBPLS No.: 10194069
OFFICE: 830-816-5009

VALLEY PIPELINE EXPANSION
HIDALGO COUNTY, TEXAS

SCALE: 1" = 30'

ROAD PERMIT

SHT 1 OF 1

REV	0
-----	---

LEGEND	
	PIPELINE CENTERLINE
	TEMPORARY WORKSPACE
	ADDITIONAL WORKSPACE
	EXISTING PIPELINE
	FENCE
	FIBER OPTIC
	OVERHEAD POWERLINE
	ROAD WAY
	SURVEY LINE
	SUBJECT TRACT
	UNDERGROUND ELECTRIC
	WATER LINE
	INTERSECTION AT ROAD
	PIPELINE MARKER

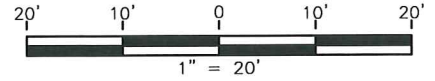
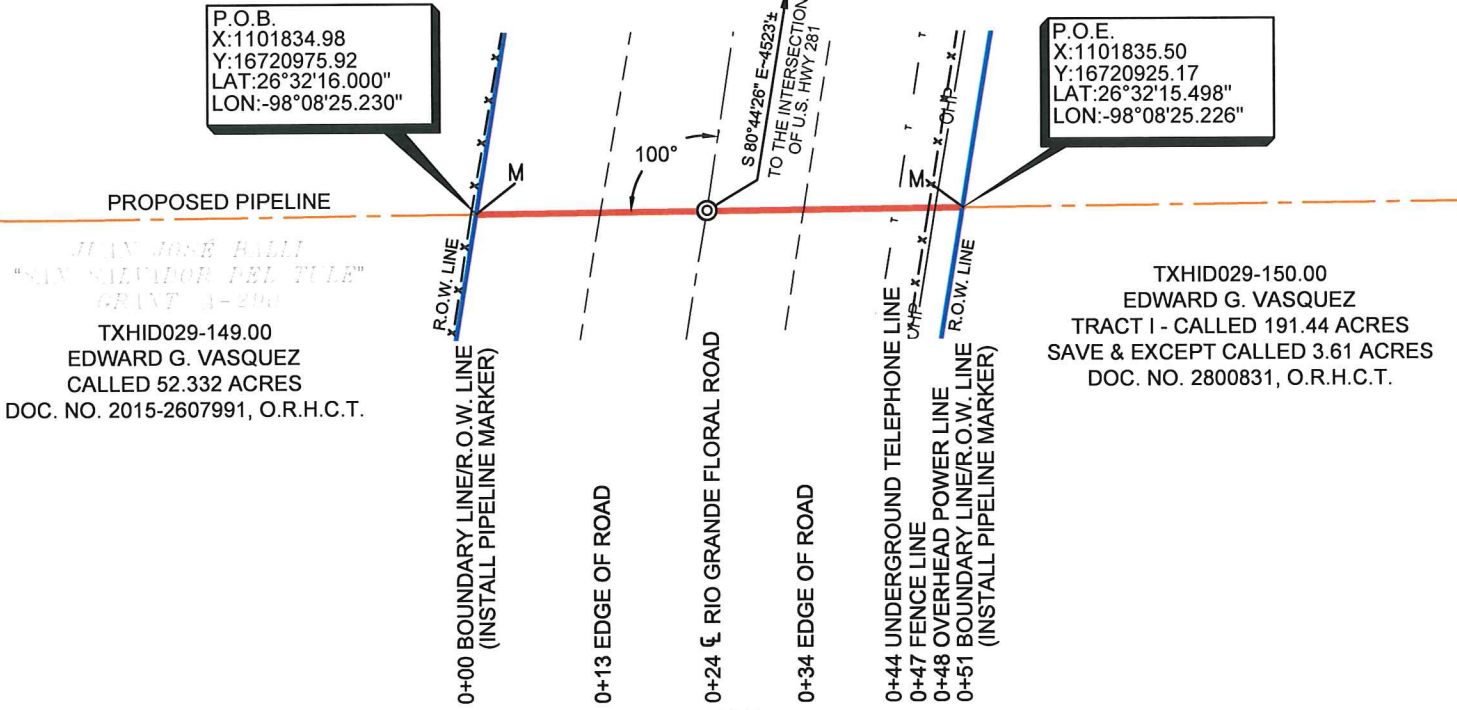

EXHIBIT "A"

PLAN AND PROFILE OF A PIPELINE UNDERCROSSING RIO GRANDE FLORAL ROAD JUAN JOSÉ BALLI "SAN SALVADOR DEL TULE" GRANT, A-290 HIDALGO COUNTY, TEXAS



POINT	NORTHING	EASTING	LATITUDE	LONGITUDE
⊙	16720951.91	1101835.23	26°32'15.762"	-98°08'25.228"



TXHID029-149.00
 EDWARD G. VASQUEZ
 CALLED 52.332 ACRES
 DOC. NO. 2015-2607991, O.R.H.C.T.

TXHID029-150.00
 EDWARD G. VASQUEZ
 TRACT I - CALLED 191.44 ACRES
 SAVE & EXCEPT CALLED 3.61 ACRES
 DOC. NO. 2800831, O.R.H.C.T.

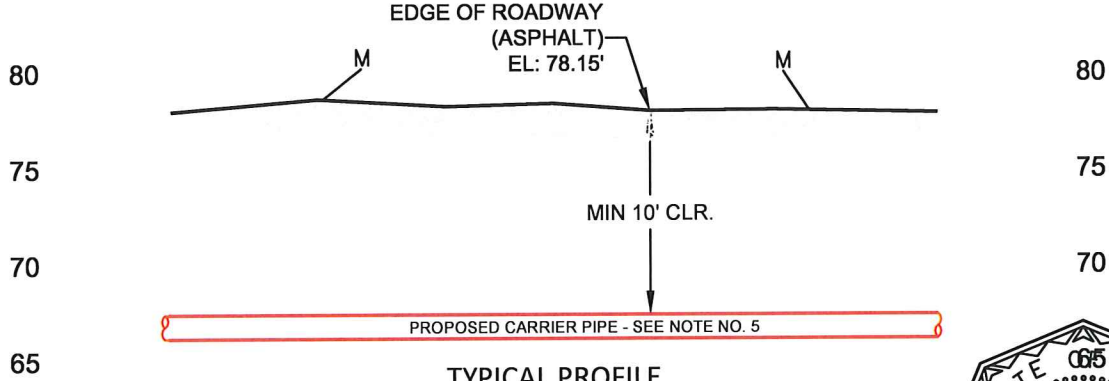

TYPICAL PROFILE
 HORIZONTAL SCALE: 1"=20'
 VERTICAL SCALE: 1"=10'

PIPE DATA
 CARRIER CONTENT: LIQUID PETROLEUM
 CARRIER PIPE: 12" X 0.375" WT. API 5L X52, PSL2, ERW, PEB, 30-40 MILS ARO COATING
 MOP: 1480 PSI

- NOTES:**
1. ORIGINAL DOCUMENT SIZE: 8.5"x11"
 2. BOL/POB: BEGINNING OF LINE / POINT OF BEGINNING
 3. EOL/POE: END OF LINE / POINT OF EXIT
 4. ALL BEARINGS, DISTANCES AND COORDINATES SHOWN HEREON ARE GRID, BASED UPON THE TEXAS STATE PLANE COORDINATE SYSTEM, SOUTH ZONE, OF THE NORTH AMERICAN DATUM 1983 (NAD83), IN U.S. SURVEY FEET. ELEVATION INFORMATION SHOWN HEREON IS BASED UPON THE NORTH AMERICAN VERTICAL DATUM 1988 (NAVD 88), VIA GPS OBSERVATIONS.
 5. PIPELINE SHALL BE CATHODICALLY PROTECTED VIA IMPRESSED CURRENT.

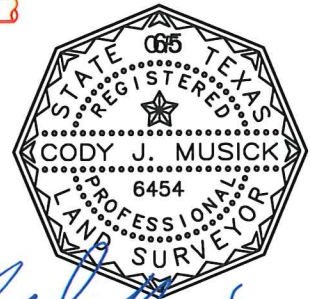

Cody J. Musick 12/03/2018
 CODY J. MUSICK, R.P.L.S. No. 6454 DATE
 SURVEYED ON GROUND: SEPTEMBER 11, 2018



REVISION	SURVEYED BY	B.S.	09-11-18
REV. NO.	DATE	DRAWN BY	K.A.S. 11-08-18
-	-	CHECKED BY	T.Y. 11-20-18
-	-	PROJECT MGR.	C.J.M. 12-03-18
-	-	-	-
PROJ. NO. ORFS-7000-50			
DWG NAME: TXHID029-149.10_FLORAL_ROAD.DWG			



1503 S. BARNES, PAMPA, TX 79065
 TBPLS No.: 10193994
 OFFICE: 806-665-0770
 39350 IH-10 WEST, BOERNE, TX 78006
 TBPLS No.: 10194069
 OFFICE: 830-816-5009

VALLEY PIPELINE EXPANSION
 HIDALGO COUNTY, TEXAS

SCALE: 1" = 20'

ROAD PERMIT

SHT 1 OF 1 REV 0

LEGEND	
	PIPELINE CENTERLINE
	TEMPORARY WORKSPACE
	ADDITIONAL WORKSPACE
	EXISTING PIPELINE
	FENCE
	FIBER OPTIC
	OVERHEAD POWERLINE
	ROAD WAY
	SURVEY LINE
	SUBJECT TRACT
	UNDERGROUND ELECTRIC WATER LINE
	INTERSECTION AT ROAD PIPELINE MARKER

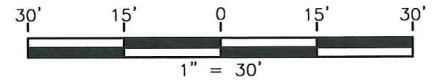

EXHIBIT "A"

PLAN AND PROFILE OF A PIPELINE UNDERCROSSING MILLER ROAD JUAN JOSÉ BALLI "SAN SALVADOR DEL TULE" GRANT, A-290 HIDALGO COUNTY, TEXAS



POINT	NORTHING	EASTING	LATITUDE	LONGITUDE
◎	16713032.28	1101886.25	26°30'57.323"	-98°08'24.915"

P.O.B.
X:1101887.48
Y:16713061.77
LAT:26°30'57.615"
LON:-98°08'24.901"

P.O.E.
X:1101884.95
Y:16713001.39
LAT:26°30'57.017"
LON:-98°08'24.930"

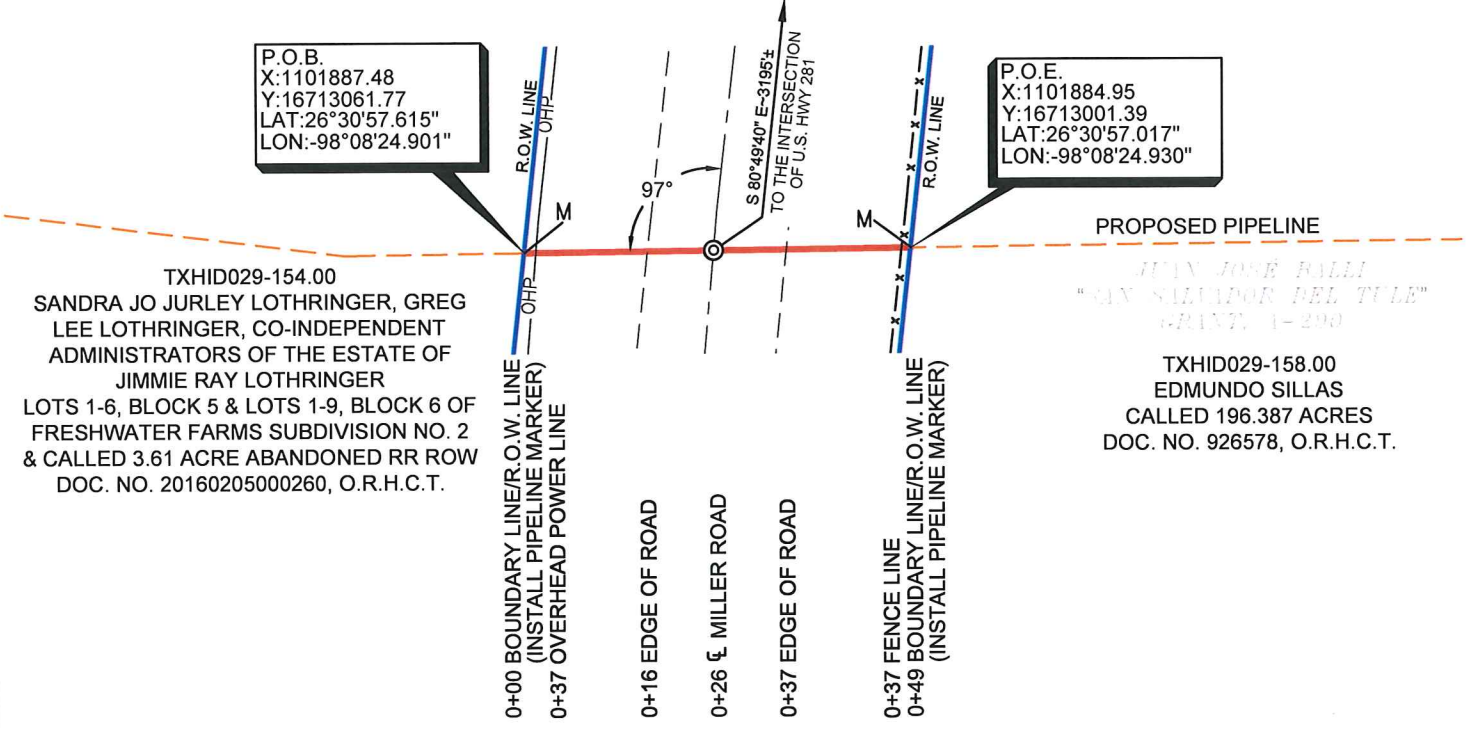

TXHID029-154.00
SANDRA JO JURLEY LOTHRINGER, GREG
LEE LOTHRINGER, CO-INDEPENDENT
ADMINISTRATORS OF THE ESTATE OF
JIMMIE RAY LOTHRINGER
LOTS 1-6, BLOCK 5 & LOTS 1-9, BLOCK 6 OF
FRESHWATER FARMS SUBDIVISION NO. 2
& CALLED 3.61 ACRE ABANDONED RR ROW
DOC. NO. 20160205000260, O.R.H.C.T.

PROPOSED PIPELINE
JUAN JOSÉ BALLI
"SAN SALVADOR DEL TULE"
GRANT, A-290
TXHID029-158.00
EDMUNDO SILLAS
CALLED 196.387 ACRES
DOC. NO. 926578, O.R.H.C.T.

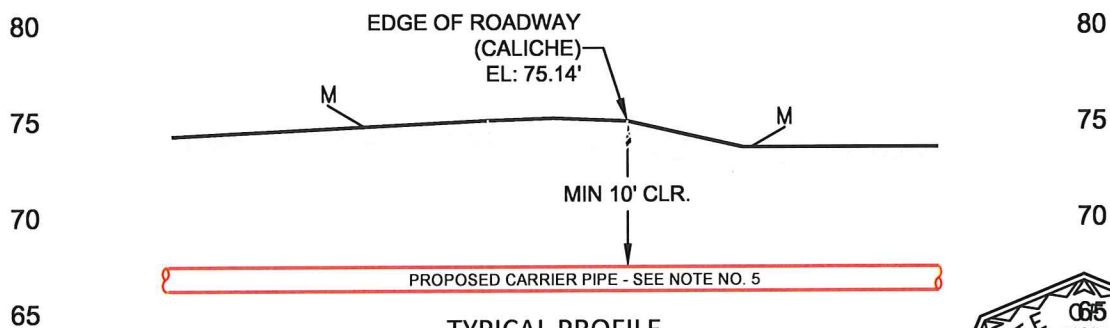

TYPICAL PROFILE
HORIZONTAL SCALE: 1"=30'
VERTICAL SCALE: 1"=10'

PIPE DATA
CARRIER CONTENT: LIQUID PETROLEUM
CARRIER PIPE: 12" X 0.375" WT. API 5L X52, PSL2, ERW, PEB, 30-40 MILS ARO COATING
MOP: 1480 PSI

- NOTES:**
1. ORIGINAL DOCUMENT SIZE: 8.5"x11"
 2. BOL/POB: BEGINNING OF LINE / POINT OF BEGINNING
 3. EOL/POE: END OF LINE / POINT OF EXIT
 4. ALL BEARINGS, DISTANCES AND COORDINATES SHOWN HEREON ARE GRID, BASED UPON THE TEXAS STATE PLANE COORDINATE SYSTEM, SOUTH ZONE, OF THE NORTH AMERICAN DATUM 1983 (NAD83), IN U.S. SURVEY FEET. ELEVATION INFORMATION SHOWN HEREON IS BASED UPON THE NORTH AMERICAN VERTICAL DATUM 1988 (NAVD 88), VIA GPS OBSERVATIONS.
 5. PIPELINE SHALL BE CATHODICALLY PROTECTED VIA IMPRESSED CURRENT.



Cody J. Musick 12/04/2018
CODY J. MUSICK, R.P.L.S. No. 6454 DATE
SURVEYED ON GROUND: JULY 30, 2018



REVISION	SURVEYED BY	D.C.P.	07-30-18
REV. NO.	DATE	DRAWN BY	K.A.S. 11-08-18
-	-	CHECKED BY	T.Y. 11-20-18
-	-	PROJECT MGR.	C.J.M. 12-04-18
PROJ. NO. ORFS-7000-50			
DWG NAME: TXHID029-156.10_MILLER_ROAD.DWG			



1503 S. BARNES, PAMPA, TX 79065
TBPLS No.: 10193994
OFFICE: 806-665-0770
39350 IH-10 WEST, BOERNE, TX 78006
TBPLS No.: 10194069
OFFICE: 830-816-5009

VALLEY PIPELINE EXPANSION
HIDALGO COUNTY, TEXAS

SCALE: 1" = 30'
ROAD PERMIT
SHT 1 of 1

LEGEND	
	PIPELINE CENTERLINE
	TEMPORARY WORKSPACE
	ADDITIONAL WORKSPACE
	EXISTING PIPELINE
	FENCE
	FIBER OPTIC
	OVERHEAD POWERLINE
	ROAD WAY
	SURVEY LINE
	SUBJECT TRACT
	UNDERGROUND ELECTRIC
	WATER LINE
	INTERSECTION AT ϵ ROAD
	PIPELINE MARKER

EXHIBIT "A"

PLAN AND PROFILE OF A PIPELINE UNDERCROSSING HINOJOSA ROAD JUAN JOSÉ BALLI "SAN SALVADOR DEL TULE" GRANT, A-290 HIDALGO COUNTY, TEXAS

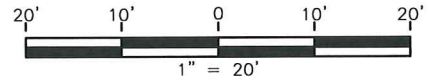

POINT	NORTHING	EASTING	LATITUDE	LONGITUDE
⊙	16703857.02	1101958.74	26°29'26.446"	-98°08'24.405"

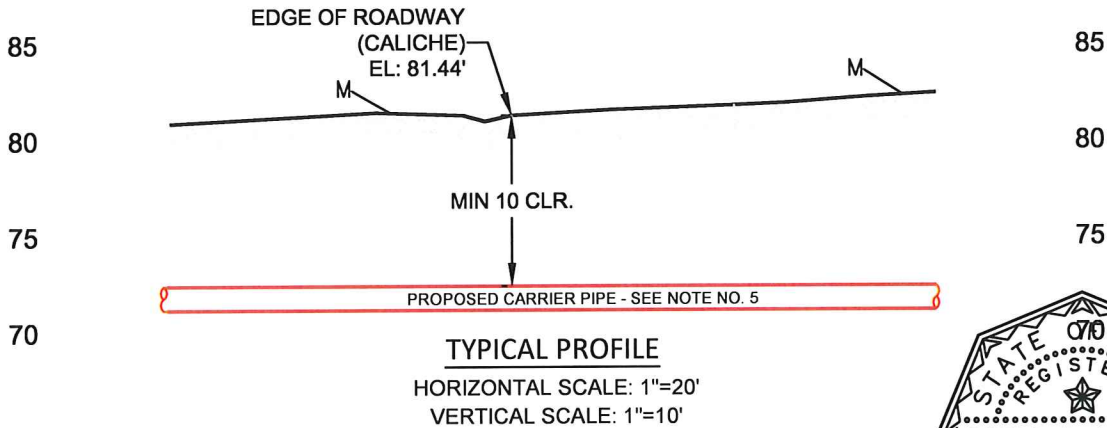
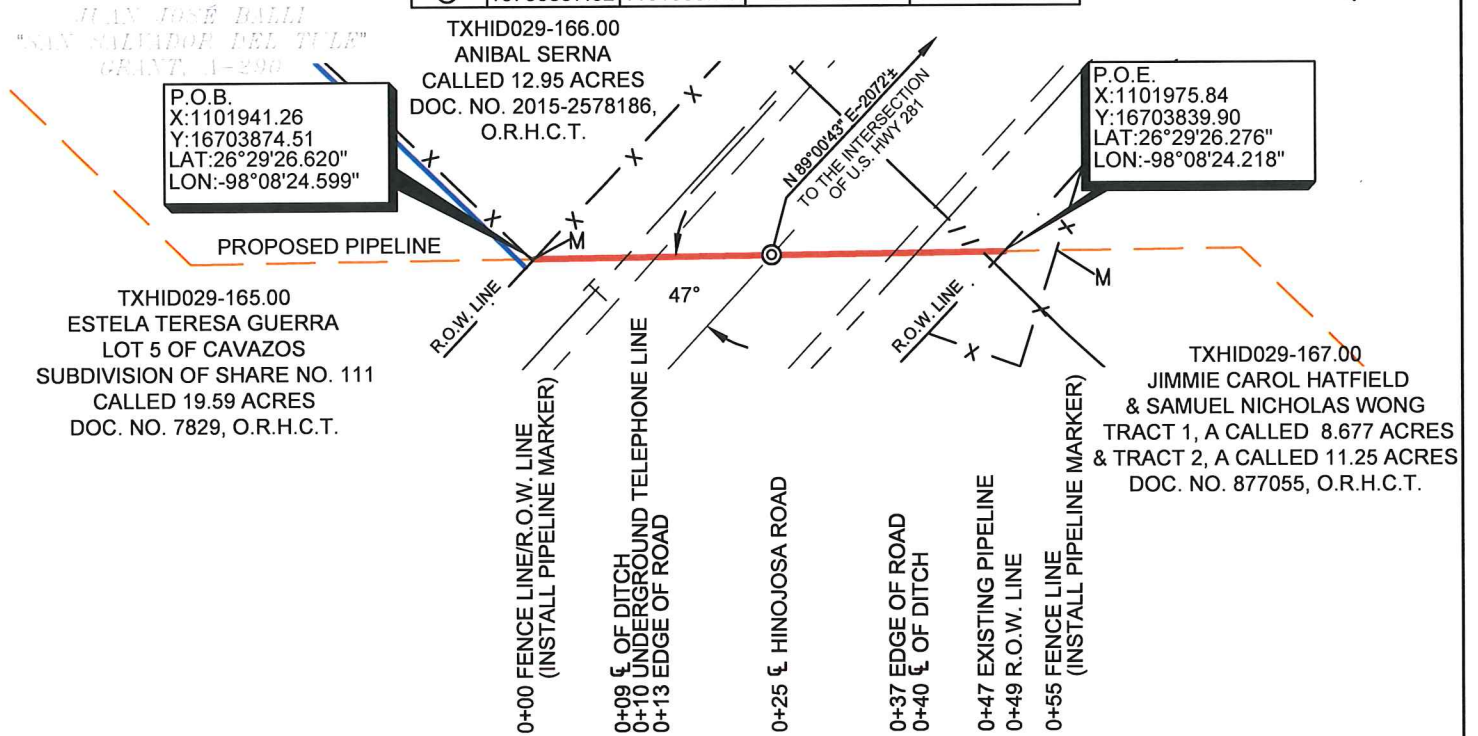

PIPE DATA
CARRIER CONTENT: LIQUID PETROLEUM
CARRIER PIPE: 12" X 0.375" WT. API 5L X52, PSL2, ERW, PEB, 30-40 MILS ARO COATING
MOP: 1480 PSI

- NOTES:**
1. ORIGINAL DOCUMENT SIZE: 8.5"x11"
 2. BOL/POB: BEGINNING OF LINE / POINT OF BEGINNING
 3. EOL/POE: END OF LINE / POINT OF EXIT
 4. ALL BEARINGS, DISTANCES AND COORDINATES SHOWN HEREON ARE GRID, BASED UPON THE TEXAS STATE PLANE COORDINATE SYSTEM, SOUTH ZONE, OF THE NORTH AMERICAN DATUM 1983 (NAD83), IN U.S. SURVEY FEET. ELEVATION INFORMATION SHOWN HEREON IS BASED UPON THE NORTH AMERICAN VERTICAL DATUM 1988 (NAVD 88), VIA GPS OBSERVATIONS.
 5. PIPELINE SHALL BE CATHODICALLY PROTECTED VIA IMPRESSED CURRENT.

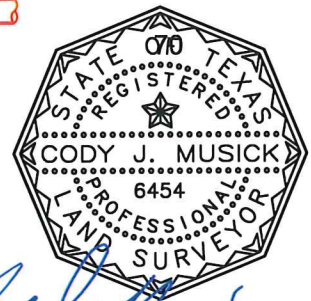

Cody J. Musick 12/04/2018
CODY J. MUSICK, R.P.L.S. No. 6454 DATE
SURVEYED ON GROUND: JULY 03, 2018



REVISION	SURVEYED BY	D.C.P.	07-03-18
REV. NO.	DATE	DRAWN BY	K.A.S. 11-12-18
-	-	CHECKED BY	T.Y. 11-20-18
-	-	PROJECT MGR.	C.J.M. 12-04-18
-	-	-	-
PROJ. NO. ORFS-7000-50			
DWG NAME: TXHID029-166.10_HINOJOSA_ROAD.DWG			

OPEN RANGE
FIELD SERVICES, L.L.C.
1503 S. BARNES, PAMPA, TX 79065
TBPLS No.: 10193994
OFFICE: 806-665-0770
39350 IH-10 WEST, BOERNE, TX 78006
TBPLS No.: 10194069
OFFICE: 830-816-5009

VALLEY PIPELINE EXPANSION
HIDALGO COUNTY, TEXAS

SCALE: 1" = 20'
SHT 1 of 1 REV 0

LEGEND	
	PIPELINE CENTERLINE
	TEMPORARY WORKSPACE
	ADDITIONAL WORKSPACE
	EXISTING PIPELINE
	FENCE
	FIBER OPTIC
	OVERHEAD POWERLINE
	ROAD WAY
	SURVEY LINE
	SUBJECT TRACT
	UNDERGROUND ELECTRIC WATER LINE
	INTERSECTION AT ROAD PIPELINE MARKER

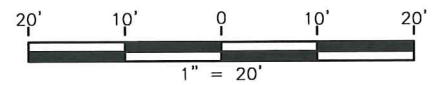

EXHIBIT "A"

PLAN AND PROFILE OF A PIPELINE UNDERCROSSING LAGUNA SECA ROAD JUAN JOSÉ BALLI "SAN SALVADOR DEL TULE" GRANT, A-290 HIDALGO COUNTY, TEXAS



POINT	NORTHING	EASTING	LATITUDE	LONGITUDE
◎	16698836.86	1101639.19	26°28'36.734"	-98°08'28.080"

JUAN JOSÉ BALLI
"SAN SALVADOR DEL TULE"
GRANT, A-290

P.O.B.
X:1101639.40
Y:16698859.43
LAT:26°28'36.958"
LON:-98°08'28.077"

P.O.E.
X:1101638.98
Y:16698817.82
LAT:26°28'36.546"
LON:-98°08'28.082"

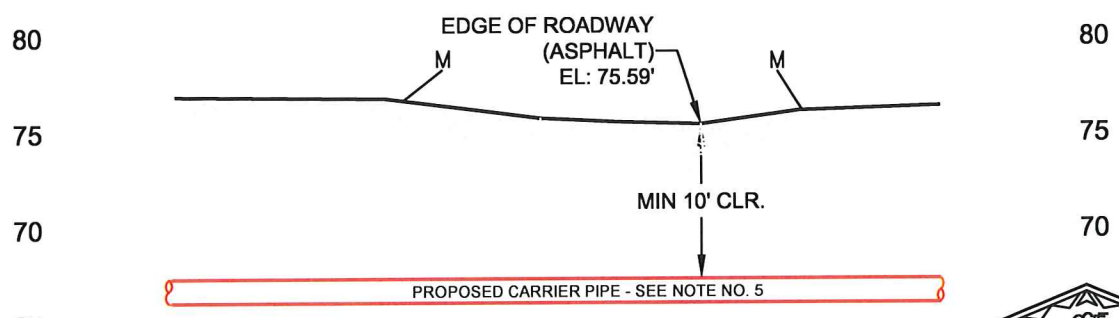
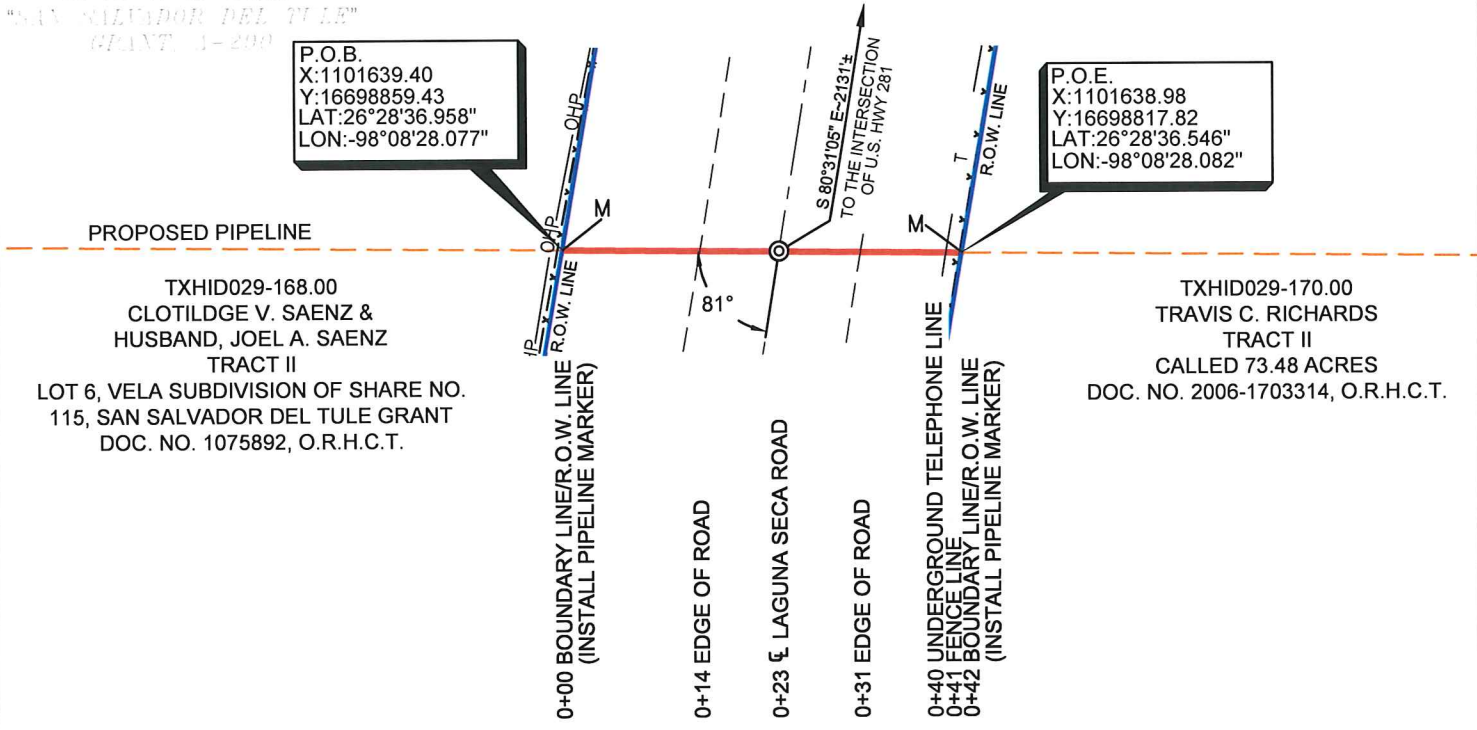

TYPICAL PROFILE
HORIZONTAL SCALE: 1"=20'
VERTICAL SCALE: 1"=10'

PIPE DATA
CARRIER CONTENT: LIQUID PETROLEUM
CARRIER PIPE: 12" X 0.375" WT. API 5L X52, PSL2, ERW, PEB, 30-40 MILS ARO COATING
MOP: 1480 PSI

- NOTES:**
1. ORIGINAL DOCUMENT SIZE: 8.5"x11"
 2. BOL/POB: BEGINNING OF LINE / POINT OF BEGINNING
 3. EOL/POE: END OF LINE / POINT OF EXIT
 4. ALL BEARINGS, DISTANCES AND COORDINATES SHOWN HEREON ARE GRID, BASED UPON THE TEXAS STATE PLANE COORDINATE SYSTEM, SOUTH ZONE, OF THE NORTH AMERICAN DATUM 1983 (NAD83), IN U.S. SURVEY FEET. ELEVATION INFORMATION SHOWN HEREON IS BASED UPON THE NORTH AMERICAN VERTICAL DATUM 1988 (NAVD 88), VIA GPS OBSERVATIONS.
 5. PIPELINE SHALL BE CATHODICALLY PROTECTED VIA IMPRESSED CURRENT.

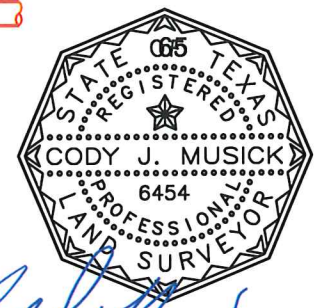

Cody J. Musick 12/03/2018
CODY J. MUSICK, R.P.L.S. No. 6454 DATE
SURVEYED ON GROUND: AUGUST 14, 2018



REVISION	SURVEYED BY	B.S.	08-14-18
REV. NO.	DATE	DRAWN BY	K.A.S. 11-13-18
-	-	CHECKED BY	T.Y. 11-20-18
-	-	PROJECT MGR.	C.J.M. 12-03-18
-	-	-	-
PROJ. NO. ORFS-7000-50			
DWG NAME: TXHID029-169.10_LAGUNA_SECA_RD.DWG			

OPEN RANGE
FIELD SERVICES, LLC.

1503 S. BARNES, PAMPA, TX 79065
TBPLS No.: 10193994
OFFICE: 806-665-0770

39350 IH-10 WEST, BOERNE, TX 78006
TBPLS No.: 10194069
OFFICE: 830-816-5009

VALLEY PIPELINE EXPANSION
HIDALGO COUNTY, TEXAS

SCALE: 1" = 20'

ROAD PERMIT

SHT 1 of 1

REV 0

LEGEND	
	PIPELINE CENTERLINE
	TEMPORARY WORKSPACE
	ADDITIONAL WORKSPACE
	EXISTING PIPELINE
	FENCE
	FIBER OPTIC
	OVERHEAD POWERLINE
	ROAD WAY
	SURVEY LINE
	SUBJECT TRACT
	UNDERGROUND ELECTRIC
	WATER LINE
	INTERSECTION AT ROAD
	PIPELINE MARKER

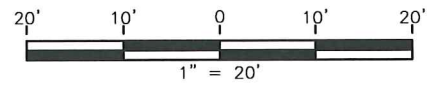

EXHIBIT "A"

PLAN AND PROFILE OF A PIPELINE UNDERCROSSING CACTUS LANE JUAN JOSÉ BALLI "SAN SALVADOR DEL TULE" GRANT, A-290 HIDALGO COUNTY, TEXAS



POINT	NORTHING	EASTING	LATITUDE	LONGITUDE
◎	16668781.51	1096588.72	26°23'39.197"	-98°09'24.561"

P.O.B.
X:1096592.22
Y:16668803.93
LAT:26°23'39.419"
LON:-98°09'24.522"

P.O.E.
X:1096586.07
Y:16668764.41
LAT:26°23'39.028"
LON:-98°09'24.591"

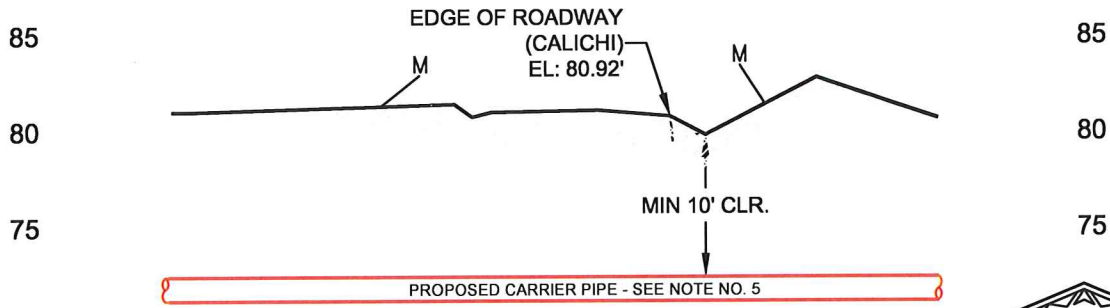
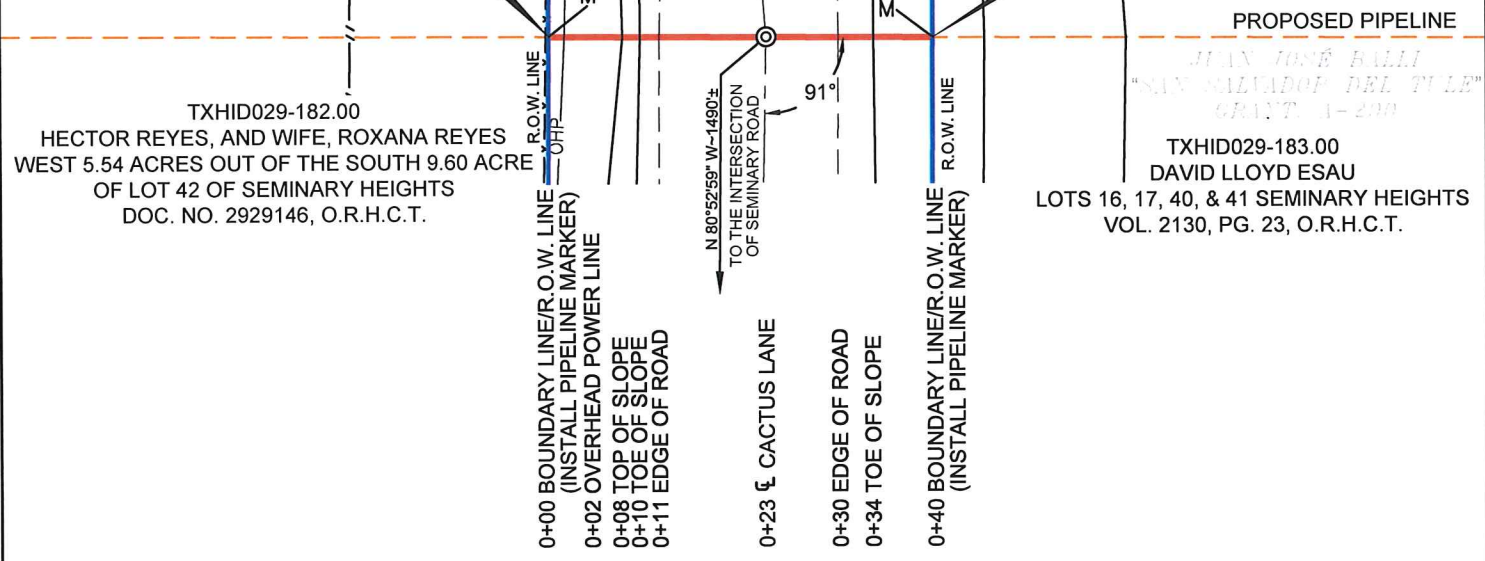

TYPICAL PROFILE
HORIZONTAL SCALE: 1"=20'
VERTICAL SCALE: 1"=10'

PIPE DATA
CARRIER CONTENT: LIQUID PETROLEUM
CARRIER PIPE: 12" X 0.375" WT. API 5L X52, PSL2, ERW, PEB, 30-40 MILS ARO COATING
MOP: 1480 PSI

- NOTES:**
1. ORIGINAL DOCUMENT SIZE: 8.5"x11"
 2. BOL/POB: BEGINNING OF LINE / POINT OF BEGINNING
 3. EOL/POE: END OF LINE / POINT OF EXIT
 4. ALL BEARINGS, DISTANCES AND COORDINATES SHOWN HEREON ARE GRID, BASED UPON THE TEXAS STATE PLANE COORDINATE SYSTEM, SOUTH ZONE, OF THE NORTH AMERICAN DATUM 1983 (NAD83), IN U.S. SURVEY FEET. ELEVATION INFORMATION SHOWN HEREON IS BASED UPON THE NORTH AMERICAN VERTICAL DATUM 1988 (NAVD 88), VIA GPS OBSERVATIONS.
 5. PIPELINE SHALL BE CATHODICALLY PROTECTED VIA IMPRESSED CURRENT.



Cody J. Musick 12/04/2018
CODY J. MUSICK, R.P.L.S. No. 6454 DATE
SURVEYED ON GROUND: JULY 25, 2018



REVISION	SURVEYED BY	B.A.	07-25-18
REV. NO.	DATE	DRAWN BY	K.A.S. 11-19-18
-	-	CHECKED BY	T.Y. 11-20-18
-	-	PROJECT MGR.	C.J.M. 12-04-18
PROJ. NO. ORFS-7000-50			
DWG NAME: TXHID029-182.10_CACTUS_LANE.DWG			

OPEN RANGE
FIELD SERVICES, LLC.

1503 S. BARNES, PAMPA, TX 79065
TBPLS No.: 10193994
OFFICE: 806-665-0770

39350 IH-10 WEST, BOERNE, TX 78006
TBPLS No.: 10194069
OFFICE: 830-816-5009

VALLEY PIPELINE EXPANSION
HIDALGO COUNTY, TEXAS

SCALE: 1" = 20'

ROAD PERMIT

SHT 1 of 1

REV 0

LEGEND	
	PIPELINE CENTERLINE
	TEMPORARY WORKSPACE
	ADDITIONAL WORKSPACE
	EXISTING PIPELINE
	FENCE
	FIBER OPTIC
	OVERHEAD POWERLINE
	ROAD WAY
	SURVEY LINE
	SUBJECT TRACT
	UNDERGROUND ELECTRIC
	WATER LINE
	INTERSECTION AT ROAD
	PIPELINE MARKER

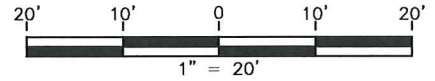

EXHIBIT "A"

PLAN AND PROFILE OF A PIPELINE UNDERCROSSING FM ROAD 2812 JUAN JOSÉ BALLI "SAN SALVADOR DEL TULE" GRANT, A-290 HIDALGO COUNTY, TEXAS



POINT	NORTHING	EASTING	LATITUDE	LONGITUDE
◎	16666327.92	1096206.46	26°23'14.907"	-98°09'28.838"

P.O.B.
X: 1096210.55
Y: 16666354.15
LAT: 26°23'15.166"
LON: -98°09'28.793"

P.O.E.
X: 1096201.31
Y: 16666294.86
LAT: 26°23'14.579"
LON: -98°09'28.896"

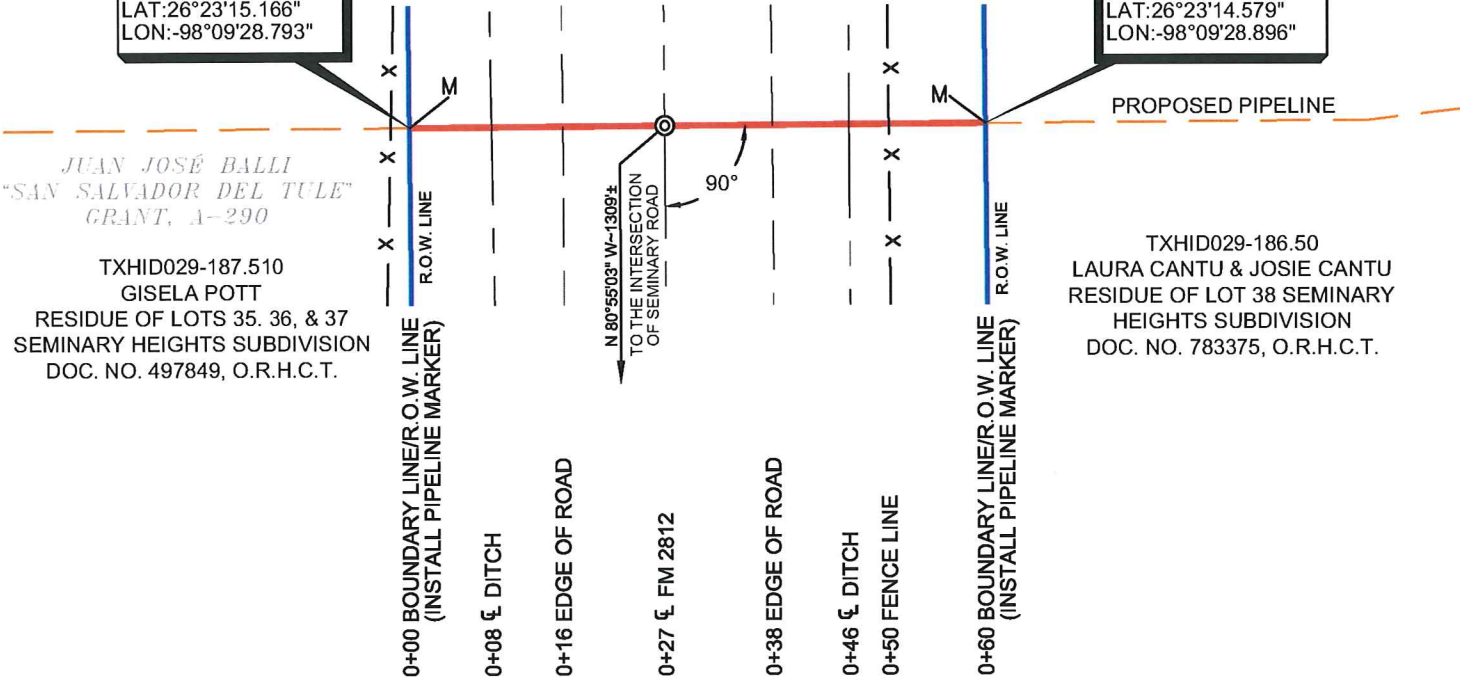

JUAN JOSÉ BALLI
"SAN SALVADOR DEL TULE"
GRANT, A-290

TXHID029-187.510
GISELA POTT
RESIDUE OF LOTS 35, 36, & 37
SEMINARY HEIGHTS SUBDIVISION
DOC. NO. 497849, O.R.H.C.T.

TXHID029-186.50
LAURA CANTU & JOSIE CANTU
RESIDUE OF LOT 38 SEMINARY
HEIGHTS SUBDIVISION
DOC. NO. 783375, O.R.H.C.T.

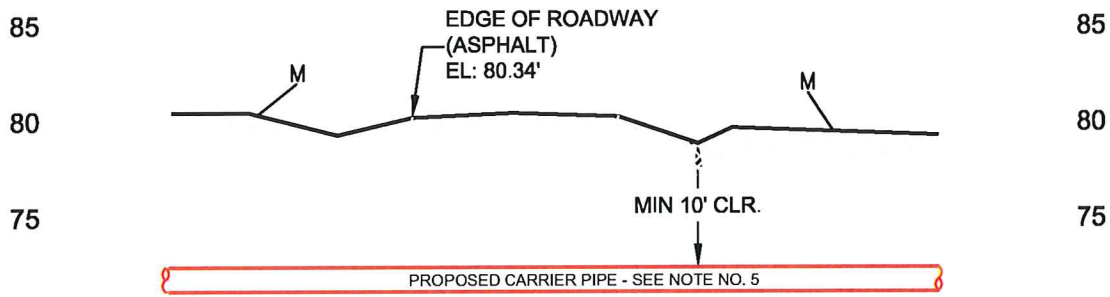

TYPICAL PROFILE
HORIZONTAL SCALE: 1"=20'
VERTICAL SCALE: 1"=10'

PIPE DATA
CARRIER CONTENT: LIQUID PETROLEUM
CARRIER PIPE: 12" X 0.375" WT. API 5L X52, PSL2, ERW, PEB, 30-40 MILS ARO COATING
MOP: 1480 PSI

- NOTES:**
1. ORIGINAL DOCUMENT SIZE: 8.5"x11"
 2. BOL/POB: BEGINNING OF LINE / POINT OF BEGINNING
 3. EOL/POE: END OF LINE / POINT OF EXIT
 4. ALL BEARINGS, DISTANCES AND COORDINATES SHOWN HEREON ARE GRID, BASED UPON THE TEXAS STATE PLANE COORDINATE SYSTEM, SOUTH ZONE, OF THE NORTH AMERICAN DATUM 1983 (NAD83), IN U.S. SURVEY FEET. ELEVATION INFORMATION SHOWN HEREON IS BASED UPON THE NORTH AMERICAN VERTICAL DATUM 1988 (NAVD 88), VIA GPS OBSERVATIONS.
 5. PIPELINE SHALL BE CATHODICALLY PROTECTED VIA IMPRESSED CURRENT.

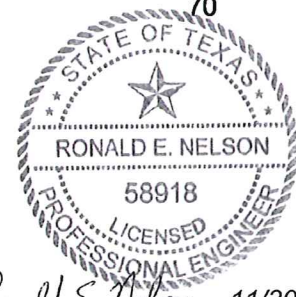

Ronald E. Nelson 11/30/2018
RONALD E. NELSON, P.E. No. 58918, FIRM No. F-5531
SURVEYED ON GROUND: AUGUST 13, 2018



REVISION	SURVEYED BY	D.C.P.	08-13-18
REV. NO.	DATE	DRAWN BY	K.A.S. 11-16-18
-	-	CHECKED BY	T.Y. 11-20-18
-	-	PROJECT MGR.	C.J.M. 11-28-18
-	-	-	-
PROJ. NO. ORFS-7000-50			
DWG NAME: TXHID029-187.10_FM_2812.DWG			

OPEN RANGE
FIELD SERVICES, LLC.
1503 S. BARNES, PAMPA, TX 79065
TBPLS No.: 10193994
OFFICE: 806-665-0770
39350 IH-10 WEST, BOERNE, TX 78006
TBPLS No.: 10194069
OFFICE: 830-816-5009

VALLEY PIPELINE EXPANSION
HIDALGO COUNTY, TEXAS

SCALE: 1" = 20'
SHT 1 OF 1
REV 0

LEGEND	
	PIPELINE CENTERLINE
	TEMPORARY WORKSPACE
	ADDITIONAL WORKSPACE
	EXISTING PIPELINE
	FENCE
	FIBER OPTIC
	OVERHEAD POWERLINE
	ROAD WAY
	SURVEY LINE
	SUBJECT TRACT
	UNDERGROUND ELECTRIC
	WATER LINE
	INTERSECTION AT ROAD
	PIPELINE MARKER

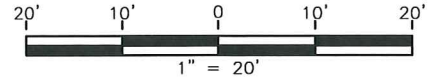

EXHIBIT "A"

PLAN AND PROFILE OF A PIPELINE UNDERCROSSING W INGLE ROAD JUAN JOSÉ BALLI "SAN SALVADOR DEL TULE" GRANT, A-290 HIDALGO COUNTY, TEXAS



POINT	NORTHING	EASTING	LATITUDE	LONGITUDE
⊙	16664384.17	1096006.91	26°22'55.661"	-98°09'31.091"

JUAN JOSÉ BALLI
"SAN SALVADOR DEL TULE"
GRANT, A-290

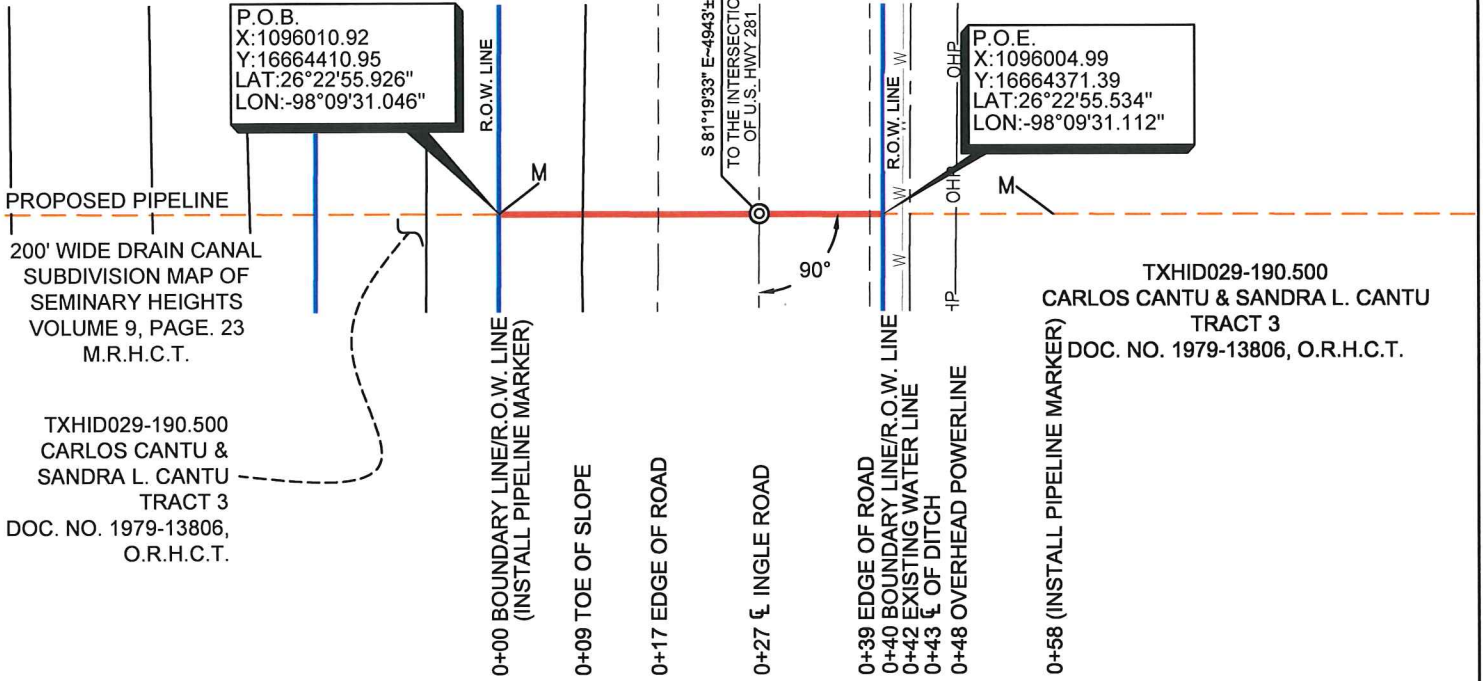

TXHID029-190.500
CARLOS CANTU & SANDRA L. CANTU
TRACT 3
DOC. NO. 1979-13806, O.R.H.C.T.

TXHID029-190.500
CARLOS CANTU &
SANDRA L. CANTU
TRACT 3
DOC. NO. 1979-13806,
O.R.H.C.T.

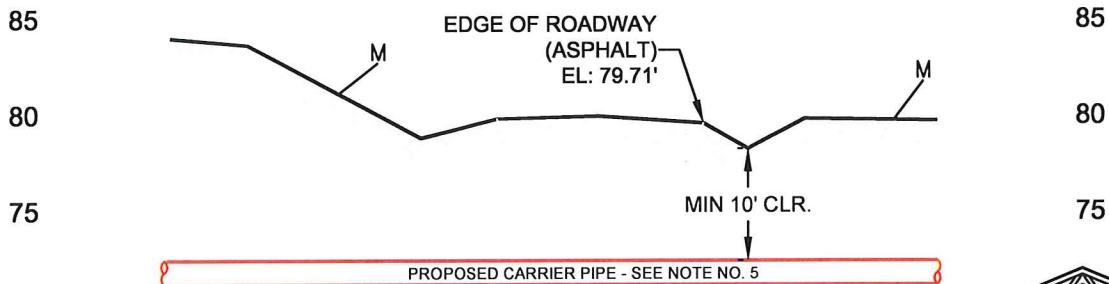

TYPICAL PROFILE
HORIZONTAL SCALE: 1"=20'
VERTICAL SCALE: 1"=10'

PIPE DATA
CARRIER CONTENT: LIQUID PETROLEUM
CARRIER PIPE: 12" X 0.375" WT. API 5L X52, PSL2, ERW, PEB, 30-40 MILS ARO COATING
MOP: 1480 PSI

- NOTES:**
1. ORIGINAL DOCUMENT SIZE: 8.5"x11"
 2. BOL/POB: BEGINNING OF LINE / POINT OF BEGINNING
 3. EOL/POE: END OF LINE / POINT OF EXIT
 4. ALL BEARINGS, DISTANCES AND COORDINATES SHOWN HEREON ARE GRID, BASED UPON THE TEXAS STATE PLANE COORDINATE SYSTEM, SOUTH ZONE, OF THE NORTH AMERICAN DATUM 1983 (NAD83), IN U.S. SURVEY FEET. ELEVATION INFORMATION SHOWN HEREON IS BASED UPON THE NORTH AMERICAN VERTICAL DATUM 1988 (NAVD 88), VIA GPS OBSERVATIONS.
 5. PIPELINE SHALL BE CATHODICALLY PROTECTED VIA IMPRESSED CURRENT.

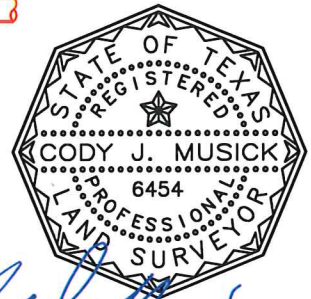

Cody J. Musick 12/04/2018
CODY J. MUSICK, R.P.L.S. No. 6454 DATE
SURVEYED ON GROUND: JULY 31, 2018



REVISION	SURVEYED BY	D.C.P.	07-27-18
REV. NO.	DATE	DRAWN BY	K.A.S. 11-16-18
-	-	CHECKED BY	T.Y. 11-20-18
-	-	PROJECT MGR.	C.J.M. 12-04-18
PROJ. NO. ORFS-7000-50			
DWG NAME: TXHID029-190.10_INGLE_ROAD.DWG			



1503 S. BARNES, PAMPA, TX 79065
TBPLS No.: 10193994
OFFICE: 806-665-0770
39350 IH-10 WEST, BOERNE, TX 78006
TBPLS No.: 10194069
OFFICE: 830-816-5009

VALLEY PIPELINE EXPANSION
HIDALGO COUNTY, TEXAS

SCALE: 1" = 20'

ROAD PERMIT

SHT 1 of 1 REV 0

Jose Tovar

From: jose ochoa [jose.ochoa@co.hidalgo.tx.us]
Sent: Thursday, February 07, 2019 7:52 AM
To: jose tovar
Cc: flor sesin
Subject: Re: pipeline and utility permit application for NUSTAR LOGISTICS

Good Morning Joe,

The precinct has no concerns, please proceed with recommending approval as you see fit. Thanks.

From: "jose tovar" <jose.tovar@hchd.org>
To: "jose ochoa" <jose.ochoa@co.hidalgo.tx.us>
Cc: "flor sesin" <flor.sesin@hchd.org>
Sent: Wednesday, February 6, 2019 10:58:02 AM
Subject: pipeline and utility permit application for NUSTAR LOGISTICS

Good morning Joe

See attached application from Nustar Logistics for your review.

They are proposing 8 bore crossing in different road ROW location;

1. CR 4848
2. Rio Grande Floral
3. Miller Rd
4. Hinojosa Rd.
5. Laguna Seca Rd
6. Cactus Ln.
7. FM 2812 (OLD FM 2812)
8. W. INGLE RD.

Let me know if you have any concern before we can recommend approval.

Thank you.

Jose R. Tovar, Subdivision Coordinator
Hidalgo County Planning Department
1304 South 25th Street
Edinburg, TX 78539
Tel. (956) 318-2840
Fax. (956) 318-2844

CONFIDENTIALITY NOTICE: This email and any files transmitted with it may contain Protected Health Information under the Federal Health Insurance Portability and Accountability Act (HIPAA). If the receiver of this email is a Covered Entity under the regulations, you are obligated to treat this information accordingly. If this email was sent to you in error, you are prohibited from utilizing or disseminating this email or any attachments. Please immediately delete it from your computer system and notify the sender of their error.