



**Hidalgo County
Planning
Department**

T.J. Arredondo, CFM
Director of Planning

Main Office

1304 S. 25th Street
Edinburg, Texas 78542
Phone (956) 318-2840
Fax (956) 318-2844

Engineering Projects Office

902 N. Doolittle Road
Edinburg, Texas 78542
Phone (956) 292-7080
Fax (956) 292-7089

Precinct No. 1 Substation

1902 Joe Stephens Ave.
Weslaco, Texas 78596
Phone (956) 968-4734
Fax (956) 973-7850

Precinct No. 3 Substation

2401 N. Moorefield Road
Mission, Texas 78572
Phone (956) 205-7045
Fax (956) 205-7049

PIPELINE AND UTILITY PERMIT APPLICATION PACKET

THE STATE OF TEXAS

COUNTY OF HIDALGO

PRECINCT 4

**APPLICATION AND AGREEMENT FOR PIPELINE OR
UTILITY PERMIT**

Date: 2/25/2019

AT&T Mobility (hereinafter referred to as "Applicant") does hereby make application to the Hidalgo County through the Hidalgo County Planning Department (hereinafter referred to as "HCPD") to construct, maintain and repair pipelines or utilities across the easements, right-of-ways, property or property interest as described below.

Information required:

1. Name, Address and Phone number of Applicant:
AT&T Mobility 575 Morosgo Dr. NE ATTN: Lease Administration
13F Atlanta, GA 30324 (Phone: (877) 231-5447)
2. Name, Address and Phone number of company or agency owning Pipeline or Utility (please indicate if same as Applicant):
AT&T Mobility (Same as Applicant)
3. Name, Address and Phone number of operator of Pipeline or Utility (please indicate if same as Applicant):
AT&T Mobility (Same as Applicant)
4. Name, Address and Phone number of contractor to install Pipeline or Utility:
Nexius Solutions
5105 Eisenhower Rd #550, San Antonio TX 78218 (Phone: (972) 581-9888)

Visit Hidalgo County Planning Department on the web at www.co.hidalgo.tx.us



**Hidalgo County
Planning
Department**

T.J. Arredondo, CFM
Director of Planning

Main Office
1304 S. 25th Street
Edinburg, Texas 78542
Phone (956) 318-2840
Fax (956) 318-2844

Engineering Projects Office
902 N. Doolittle Road
Edinburg, Texas 78542
Phone (956) 292-7080
Fax (956) 292-7089

Precinct No. 1 Substation
1902 Joe Stephens Ave.
Weslaco, Texas 78596
Phone (956) 968-4734
Fax (956) 973-7850

Precinct No. 3 Substation
2401 N. Moorefield Road
Mission, Texas 78572
Phone (956) 205-7045
Fax (956) 205-7049

PIPELINE AND UTILITY PERMIT APPLICATION PACKET

5. Is this a common carrier pipeline or utility? If yes, please submit the Applicant's Texas Railroad Commission Form "T-4" or similar form designating the facility:
Carrier is designated a telephone or telegraph corporation.

6. Does Applicant have the Power of Eminent Domain?
No - Installation os being performed under statutory authority granted
by Texas Senate Bill 10004

7. Will the product be carried for hire or by the owner of the goods?
Owner

8. Name and Legal description of property owner requesting utility services if applicable:
N/A

9. Type of utility work within county road right-of-way:
 Bore Crossing Line Extension Along R.O.W. Other Utility Pole
10. Where is the origin of the line?
Line origin is determined by the proximity of the network nodes corresponding Hub location

11. Where is the destination of the line?
Line destination is understood to be at the coordinates of the designated network node.



**Hidalgo County
Planning
Department**

T.J. Arredondo, CFM
Director of Planning

Main Office
1304 S. 25th Street
Edinburg, Texas 78542
Phone (956) 318-2840
Fax (956) 318-2844

Engineering Projects Office
902 N. Doolittle Road
Edinburg, Texas 78542
Phone (956) 292-7080
Fax (956) 292-7089

Precinct No. 1 Substation
1902 Joe Stephens Ave.
Weslaco, Texas 78596
Phone (956) 968-4734
Fax (956) 973-7850

Precinct No. 3 Substation
2401 N. Moorefield Road
Mission, Texas 78572
Phone (956) 205-7045
Fax (956) 205-7049

PIPELINE AND UTILITY PERMIT APPLICATION PACKET

12. Utility Crossing Coordinate X: 26.222093 Y: -98.129079
(NAD 83 Texas South FIPS 4205 feet)
13. Number and size of lines:
1
14. Pressure (each line):
N/A
15. Content (each line):
AT&T proposes to install a new wood pole with small cell antenna and radio attached.
16. Estimated date of installation of Pipeline or Utility:
Installation to be completed at earliest possible date.



Hidalgo County Planning Department

T.J. Arredondo, CFM
Director of Planning

Main Office
1304 S. 25th Street
Edinburg, Texas 78542
Phone (956) 318-2840
Fax (956) 318-2844

Engineering Projects Office
902 N. Doolittle Road
Edinburg, Texas 78542
Phone (956) 292-7080
Fax (956) 292-7089

Precinct No. 1 Substation
1902 Joe Stephens Ave.
Weslaco, Texas 78596
Phone (956) 968-4734
Fax (956) 973-7850

Precinct No. 3 Substation
2401 N. Moorefield Road
Mission, Texas 78572
Phone (956) 205-7045
Fax (956) 205-7049

PIPELINE AND UTILITY PERMIT APPLICATION PACKET

If requested permit is granted by HCPD, Applicant, in consideration thereof, agrees and binds itself as follows:

1. All pipelines or utilities herein will be horizontally placed within the right-of-way as determined by HCPD and at a minimum depth of five (5) feet below natural ground. Depth, horizontal, and vertical location shall be confirmed by HCPD Inspectors.
2. Location map, profile, and plans concerning the proposed pipeline or utility crossing will furnished with this application.
3. HCPD will be notified in writing ten days prior to the beginning date of construction under this permit.
4. Applicant will bear the entire expense of all future relocations of any pipelines or utilities should such relocation, at the sole discretion of the Hidalgo County Commissioners Court, be necessary for improvements, alteration, or maintenance of the Hidalgo County's easement or property of interest.
5. Applicant will notify the HCPD at least 48 hours prior to covering work and or completion of its work and removal of its equipment from the job site to permit HCPD to make an inspection.
6. Upon notification by the HCPD, the Applicant will promptly repair or rectify any deficiency or condition caused by the Applicant's operations or installations under this permit. Applicant will leave easement in as near the same condition or better, in the HCPD's sole judgment, as it existed prior to the commencement of the operations under this permit.
7. Hidalgo County shall not be liable or responsible for, and shall be saved and held harmless by Applicant, and further shall be indemnified by Applicant, from and against any and all suits, actions, losses, damages, claims, or liability of any character, type, or description, including all expenses of litigation, court costs, attorney's fees, and engineering fees for injury or death to any person, or injury to any property, received or sustained by any person or persons or property, arising out of, or occasioned by, directly or indirectly, the performance of Applicant under this agreement, including claims and damages arising in part from the negligence of the Hidalgo County.



Hidalgo County Planning Department

T.J. Arredondo, CFM
Director of Planning

Main Office

1304 S. 25th Street
Edinburg, Texas 78542
Phone (956) 318-2840
Fax (956) 318-2844

Engineering Projects Office

902 N. Doolittle Road
Edinburg, Texas 78542
Phone (956) 292-7080
Fax (956) 292-7089

Precinct No. 1 Substation

1902 Joe Stephens Ave.
Weslaco, Texas 78596
Phone (956) 968-4734
Fax (956) 973-7850

Precinct No. 3 Substation

2401 N. Moorefield Road
Mission, Texas 78572
Phone (956) 205-7045
Fax (956) 205-7049

PIPELINE AND UTILITY PERMIT APPLICATION PACKET

It is the expressed intent of the parties to this agreement that the indemnity provided for in this section is extended by Applicant to indemnify and protect Hidalgo County from the consequences of Hidalgo County's own negligence, whether that negligence is the sole or contributory cause of the resultant injury death, or damage.

Applicant further agrees to defend, at its own expense, with attorneys acceptable to Hidalgo County and on behalf of the Hidalgo County, and in the name of Hidalgo County, any claim or litigation brought against the Hidalgo County in connection with any such injury, death or damage.

Before construction is begun on such pipeline or utility crossings, Applicant will furnish to the HCPD a certificate of insurance (or other security approved by the HCPD) payable to Hidalgo County and protecting Hidalgo County (as an additional named insured) against any claims for personal injuries or damages to property resulting from the operations of Applicant, its agents, servants, employees, and contractors under this permit. Insurance is to be supplied in accordance with the attached Schedule A.

8. Hidalgo County makes no warranties, expressed or implied, in the granting of this permit; nor does Hidalgo County purport to grant any property interest or exclusive privileges whatsoever by granting such permit. It is specifically understood that Hidalgo County is not the agent for, nor does it act for, the fee owners or any persons or entities having any right, or title to possession of the land upon which the Hidalgo County's easement or other property interest is located. Furthermore, in granting this permit Hidalgo County makes no representation or warranty that it has any property interest, including, but not limited to, an easement or right of way, in the land

upon which Applicant constructs, maintains, repairs, or modifies the pipelines or utilities, made the subject of this application, nor does Hidalgo County make any representation or warranty as to the validity, quality or extent of such property interest, if any. Applicant acknowledges its understanding that Hidalgo County in granting this permit, does not convey or grant to Applicant any rights, title or interest for which is has no legal authority to grant or convey.

9. Applicant binds itself to comply with all federal, state, and local laws or regulations and will obtain all necessary permits from all local and federal agencies required by law before installation or construction is begun.



Hidalgo County Planning Department

T.J. Arredondo, CFM
Director of Planning

Main Office

1304 S. 25th Street
Edinburg, Texas 78542
Phone (956) 318-2840
Fax (956) 318-2844

Engineering Projects Office

902 N. Doolittle Road
Edinburg, Texas 78542
Phone (956) 292-7080
Fax (956) 292-7089

Precinct No. 1 Substation

1902 Joe Stephens Ave.
Weslaco, Texas 78596
Phone (956) 968-4734
Fax (956) 973-7850

Precinct No. 3 Substation

2401 N. Moorefield Road
Mission, Texas 78572
Phone (956) 205-7045
Fax (956) 205-7049

PIPELINE AND UTILITY PERMIT APPLICATION PACKET

10. Applicant will install its pipelines and utilities in a manner and location as shown in the plans and specifications filed with HCPD in support of this application for permit. Hidalgo County Planning Department's representative may at any time make such inspection as such engineer or other representation may deem necessary to assure that the construction of the pipeline or utilities is in accordance with the plans and specifications submitted, and said engineer or representative shall have the right to temporarily suspend Applicant's work if necessary, while such inspection is being made. Should Applicant not install the pipelines or utilities in accordance with the terms and conditions of this permit, Applicant agrees that the Hidalgo County shall have the right to require, at Applicant's expense, the removal of the pipelines and utilities and its replacement in conformance to said plans and specifications and conditions of this permit. Hidalgo County may revoke this permit and suspend all work hereunder if it is determined by Hidalgo County that the pipelines or utilities are not being installed in accordance with such plans and specifications and conditions of this permit. The suspension or revocation of this permit shall not be a basis for a claim for damages against Hidalgo County.
11. Except in emergency situations where it is necessary to protect life and property, Applicant will not make any change, modification, or alteration in or to the pipelines or utilities without first securing a new or amended permit from Hidalgo County prior to the making of any such change. Applicant will maintain the pipelines or utilities hereby authorized in good and safe condition, and in accordance with plans, specifications, and this permit.
12. Applicant agrees to pay HCPD a permit fee to cover administrative costs in the amount of **\$500.00**, plus a reimbursement to HCPD for any necessary engineering fees which may be incurred for the study and processing of the Application. This fee will permit a single pipeline or utility to be within County right-of-way. Applicant further agrees to pay an additional fee of **\$500.00** for each additional line included in permit application at the same location; however, more than one location may be included in a single application.

Requests to lay additional line or lines, not included in an initial permit application, must be made by separate application, with new permit fees paid accordingly and support data provided.



Hidalgo County Planning Department

T.J. Arredondo, CFM
Director of Planning

Main Office

1304 S. 25th Street
Edinburg, Texas 78542
Phone (956) 318-2840
Fax (956) 318-2844

Engineering Projects Office

902 N. Doolittle Road
Edinburg, Texas 78542
Phone (956) 292-7080
Fax (956) 292-7089

Precinct No. 1 Substation

1902 Joe Stephens Ave.
Weslaco, Texas 78596
Phone (956) 968-4734
Fax (956) 973-7850

Precinct No. 3 Substation

2401 N. Moorefield Road
Mission, Texas 78572
Phone (956) 205-7045
Fax (956) 205-7049

PIPELINE AND UTILITY PERMIT APPLICATION PACKET

Permit fees may be waived where Applicant is a state, county, municipality, or a special political subdivision.

13. The Applicant is allowed one hundred twenty days (120) from the granting of the permit to start construction of the pipelines or utilities crossings. Once started, the Applicant is allowed ninety (90) days to complete all work under such permit. All construction must be completed within two hundred ten (210) days from the date of issuance of permit. Upon application, extension of the time periods set forth in this paragraph may be granted by the Hidalgo County Commissioners Court. Such applications for extension must be received by HCPD at least thirty days before the expiration of the two hundred ten (210) days period. A new permit fee, in accordance with Paragraph 12 hereof, will be charged for each extension granted.

Construction of any pipeline or utility crossing will not begin until written approval has been given by HCPD.

14. All provisions of the Pipeline and Utility Permit Administration Policy of Hidalgo County, if any, and all amendments thereto, are hereby incorporated herein as part of the terms and conditions of this permit for all purposes.
15. Applicant warrants and represents that it has secured from all fee owners of the involved property an easement or other property rights to construct, repair or modify the pipeline or utility in the manner set forth herein.
16. This Pipeline and Utility Permit if granted by Hidalgo County is subject to any and all other requirements, specifications and conditions listed in Exhibit A attached hereto.
17. Hidalgo County requires all coordinates of all utility crossings. Horizontal datum to be in NAD 83 State Plane Texas South 4205 feet and vertical datum in NAVD 88 Geoid 12a.



**Hidalgo County
Planning
Department**

T.J. Arredondo, CFM
Director of Planning

Main Office

1304 S. 25th Street
Edinburg, Texas 78542
Phone (956) 318-2840
Fax (956) 318-2844

Engineering Projects Office

902 N. Doolittle Road
Edinburg, Texas 78542
Phone (956) 292-7080
Fax (956) 292-7089

Precinct No. 1 Substation

1902 Joe Stephens Ave.
Weslaco, Texas 78596
Phone (956) 968-4734
Fax (956) 973-7850

Precinct No. 3 Substation

2401 N. Moorefield Road
Mission, Texas 78572
Phone (956) 205-7045
Fax (956) 205-7049

PIPELINE AND UTILITY PERMIT APPLICATION PACKET

18. This permit constitutes the entire agreement between the parties with regard to the subject matter hereof, and all prior agreements, representations, and negotiations between the parties regarding the subject matter are hereby superseded. This permit shall not be altered or amended except by an agreement in writing executed by the parties hereto.

19. Applicant warrants and represents that its undersigned representative has full authority to bind Applicant to the terms and conditions of the foregoing Application and Agreement for Pipeline or Utility Permit.

DATED this 25th day of February, 20 19.

Michael Grace

(Name of Applicant – Printed or Typed)

By: *Michael Grace*
Signature

Title: Site Acquisition Specialist

STATE OF TEXAS
COUNTY OF HIDALGO

SUBSCRIBED AND SWORN TO before me the Applicant,
Michael Grace, on this 25th day of February, 20 19,
to which witness my hand and seal of office.

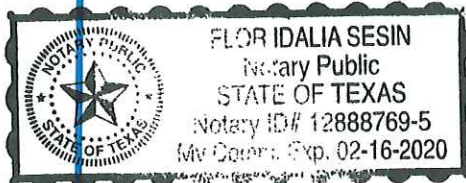

Flor U. Sesin
Notary Public for the State of Texas

My Commission Expires: 2-16-20



**Hidalgo County
Planning
Department**

T.J. Arredondo, CFM
Director of Planning

Main Office
1304 S. 25th Street
Edinburg, Texas 78542
Phone (956) 318-2840
Fax (956) 318-2844

Engineering Projects Office
902 N. Doolittle Road
Edinburg, Texas 78542
Phone (956) 292-7080
Fax (956) 292-7089

Precinct No. 1 Substation
1902 Joe Stephens Ave.
Weslaco, Texas 78596
Phone (956) 968-4734
Fax (956) 973-7850

Precinct No. 3 Substation
2401 N. Moorefield Road
Mission, Texas 78572
Phone (956) 205-7045
Fax (956) 205-7049

PIPELINE AND UTILITY PERMIT APPLICATION PACKET

**APPROVAL OF APPLICATION BY
HIDALGO COUNTY PLANNING DEPARTMENT**

Came on for consideration this _____ day of _____,
20____. The above and foregoing Application for Pipeline and Utility
Permit, and after consideration of the same by the Hidalgo County
Commissioners Court, said Application and Agreement for Pipeline or
Utility Permit is hereby APPROVED.

HIDALGO COUNTY:

Richard F. Cortez, County Judge



**Hidalgo County
Planning
Department**

T.J. Arredondo, CFM
Director of Planning

Main Office
1304 S. 25th Street
Edinburg, Texas 78542
Phone (956) 318-2840
Fax (956) 318-2844

Engineering Projects Office
902 N. Doolittle Road
Edinburg, Texas 78542
Phone (956) 292-7080
Fax (956) 292-7089

Precinct No. 1 Substation
1902 Joe Stephens Ave.
Weslaco, Texas 78596
Phone (956) 968-4734
Fax (956) 973-7850

Precinct No. 3 Substation
2401 N. Moorefield Road
Mission, Texas 78572
Phone (956) 205-7045
Fax (956) 205-7049

PIPELINE AND UTILITY PERMIT APPLICATION PACKET

EXHIBIT A

(Please insert description of project location and supporting documents for proposed utility work)

GENERAL CONSTRUCTION NOTES

GENERAL CONSTRUCTION NOTES

- PLANS ARE INTENDED TO BE A DIAGRAMMATIC OUTLINE ONLY, UNLESS NOTED OTHERWISE. THE WORK SHALL INCLUDE FURNISHING MATERIALS, EQUIPMENT, APPURTENANCES AND LABOR NECESSARY TO COMPLETE ALL INSTALLATIONS AS INDICATED ON THE DRAWINGS.
- THE CONTRACTOR SHALL OBTAIN, IN WRITING, AUTHORIZATION TO PROCEED BEFORE STARTING WORK ON ANY ITEM NOT CLEARLY DEFINED OR IDENTIFIED BY THE CONTRACT DOCUMENTS.
- THE CONTRACTOR SHALL CONTACT USA (UNDERGROUND SERVICE ALERT) AT 1-800-344-8377, FOR UTILITY LOCATIONS, 72 HOURS BEFORE PROCEEDING WITH ANY EXCAVATION, SITE WORK OR CONSTRUCTION.
- THE CONTRACTOR SHALL INSTALL ALL EQUIPMENT AND MATERIALS IN ACCORDANCE WITH MANUFACTURERS RECOMMENDATIONS UNLESS SPECIFICALLY INDICATED OTHERWISE, OR WHERE LOCAL CODES OR REGULATIONS TAKE PRECEDENCE.
- ALL CONSTRUCTION SHALL BE IN ACCORDANCE WITH THE CBC REQUIREMENTS REGARDING EARTHQUAKE RESISTANCE, FOR, BUT NOT LIMITED TO, PIPING, FIXTURES, CEILING GRID, INTERIOR PARTITIONS, AND MECHANICAL EQUIPMENT. ALL WORK MUST COMPLY WITH LOCAL EARTHQUAKE CODES AND REGULATIONS.
- REPRESENTATIONS OF TRUE NORTH, OTHER THAN THOSE FOUND ON THE PLOT OF SURVEY DRAWINGS, SHALL NOT BE USED TO IDENTIFY OR ESTABLISH BEARING OF TRUE NORTH AT THE SITE. THE CONTRACTOR SHALL RELY SOLELY ON THE PLOT OF SURVEY DRAWING AND ANY SURVEYORS MARKINGS AT THE SITE FOR THE ESTABLISHMENT OF TRUE NORTH, AND SHALL NOTIFY THE ARCHITECT/ENGINEER PRIOR TO PROCEEDING WITH THE WORK IS ANY DISCREPANCY IS FOUND BETWEEN THE VARIOUS ELEMENTS OF THE WORKING DRAWINGS AND THE TRUE NORTH ORIENTATION AS DEPICTED ON THE CIVIL SURVEY. THE CONTRACTOR SHALL ASSUME SOLE LIABILITY FOR ANY FAILURE TO NOTIFY THE ARCHITECT/ENGINEER.
- THE BUILDING DEPARTMENT ISSUING THE PERMITS SHALL BE NOTIFIED AT LEAST TWO WORKING DAYS PRIOR TO THE COMMENCEMENT OF WORK, OR AS OTHERWISE STIPULATED BY THE CODE ENFORCEMENT OFFICIAL HAVING JURISDICTION.
- DO NOT EXCAVATE OR DISTURB BEYOND THE PROPERTY LINES OR LEASE LINES, UNLESS OTHERWISE NOTED.
- ALL EXISTING UTILITIES, FACILITIES, CONDITIONS, AND THEIR DIMENSIONS SHOWN ON THE PLAN HAVE BEEN PLOTTED FROM AVAILABLE RECORDS. THE ARCHITECT/ENGINEER AND THE OWNER ASSUME NO RESPONSIBILITY WHATSOEVER AS TO THE SUFFICIENCY OR THE ACCURACY OF THE INFORMATION SHOWN ON THE PLANS, OR THE MANNER OF THEIR REMOVAL OR ADJUSTMENT. CONTRACTORS SHALL BE RESPONSIBLE FOR DETERMINING EXACT LOCATION OF ALL EXISTING UTILITIES AND FACILITIES PRIOR TO START OF CONSTRUCTION. CONTRACTORS SHALL ALSO OBTAIN FROM EACH UTILITY COMPANY DETAILED INFORMATION RELATIVE TO WORKING SCHEDULES AND METHODS OF REMOVING OR ADJUSTING EXISTING UTILITIES.
- CONTRACTOR SHALL VERIFY ALL EXISTING UTILITIES, BOTH HORIZONTAL AND VERTICALLY, PRIOR TO THE START OF CONSTRUCTION. ANY DISCREPANCIES OR DOUBTS AS TO THE INTERPRETATION OF PLANS SHOULD BE IMMEDIATELY REPORTED TO THE ARCHITECT/ENGINEER. FOR RESOLUTION AND INSTRUCTION, AND NO FURTHER WORK SHALL BE PERFORMED UNTIL THE DISCREPANCY IS CHECKED AND CORRECTED BY THE ARCHITECT/ENGINEER. FAILURE TO SECURE SUCH INSTRUCTION MEANS CONTRACTOR WILL HAVE WORKED AT HIS/HER OWN RISK AND EXPENSE.
- ALL NEW AND EXISTING UTILITY STRUCTURES ON SITE AND IN AREAS TO BE DISTURBED BY CONSTRUCTION SHALL BE ADJUSTED TO FINISH ELEVATIONS PRIOR TO FINAL INSPECTION OF WORK.
- ANY DRAIN AND/OR FIELD TILE ENCOUNTERED/DISRUPTED DURING CONSTRUCTION SHALL BE RETURNED TO ITS ORIGINAL CONDITION PRIOR TO COMPLETION OF WORK. SIZE, LOCATION AND TYPE OF ANY UNDERGROUND UTILITIES OR IMPROVEMENTS SHALL BE ACCURATELY NOTED AND PLACED ON "AS-BUILT" DRAWINGS BY GENERAL CONTRACTOR, AND ISSUED TO THE ARCHITECT/ENGINEER AT COMPLETION OF PROJECT.
- ALL TEMPORARY EXCAVATIONS FOR THE INSTALLATION OF FOUNDATIONS, UTILITIES, ETC, SHALL BE PROPERLY LAID BACK OR BRACED IN ACCORDANCE WITH CORRECT OCCUPATIONAL SAFETY AND HEALTH ADMINISTRATION (OSHA) REQUIREMENTS.

APPLICABLE CODES, REGULATIONS, AND STANDARDS

- SUBCONTRACTORS WORK SHALL COMPLY WITH ALL APPLICABLE NATIONAL, STATE, AND LOCAL CODES AS ADOPTED BY THE LOCAL AUTHORITY HAVING JURISDICTION (AHJ) FOR THE LOCATION.
- THE EDITION OF THE AHJ ADOPTED CODES AND STANDARDS IN EFFECT ON THE DATE OF CONTRACT AWARD SHALL GOVERN THE DESIGN.
- SUBCONTRACTORS WORK SHALL COMPLY WITH THE LATEST EDITION OF THE FOLLOWING STANDARDS:
 - AMERICAN CONCRETE INSTITUTE (ACI) 318, BUILDING CODE REQUIREMENTS FOR STRUCTURAL CONCRETE
 - AMERICAN INSTITUTE OF STEEL CONSTRUCTION (AISC), MANUAL OF STEEL CONSTRUCTION
 - TELECOMMUNICATIONS INDUSTRY ASSOCIATION (TIA) 222-G, STRUCTURAL STANDARD FOR STRUCTURAL ANTENNA TOWER AND ANTENNA SUPPORTING STRUCTURES
 - INSTITUTION FOR ELECTRICAL AND ELECTRONICS ENGINEERS (IEEE) 81, GUIDE FOR MEASURING EARTH RESISTIVITY, GROUND IMPEDANCE, AND EARTH SURFACE POTENTIALS OF A GROUND SYSTEM IEEE (1999) RECOMMENDED PRACTICE FOR POWERING AND GROUNDING OF ELECTRICAL EQUIPMENT
 - IEEE C62.41, RECOMMENDED PRACTICES ON SURGE VOLTAGES IN LOW VOLTAGE AC POWER CIRCUITS (FOR LOCATION CATEGORY "C3" AND "HIGH SYSTEM EXPOSURE")
 - ANSI/TIA/EIA-607 GROUNDING AND BONDING REQUIREMENTS FOR
 - ANY AND ALL OTHER LOCAL & STATE LAWS AND REGULATIONS
- FOR ANY CONFLICTS BETWEEN SECTIONS OF LISTED CODES AND STANDARDS REGARDING MATERIAL, METHODS OF CONSTRUCTION, OR OTHER REQUIREMENTS, THE MOST RESTRICTIVE SHALL GOVERN. WHERE THERE IS CONFLICT BETWEEN A GENERAL REQUIREMENT AND SPECIFIC REQUIREMENT, THE SPECIFIC REQUIREMENT SHALL GOVERN.

GENERAL TRENCHING NOTES

- MAINTAIN 40" MINIMUM COVER FOR ALL ELECTRICAL CONDUITS.
- MAINTAIN 30" MINIMUM COVER FOR ALL TELECOMMUNICATIONS CONDUITS.
- MINIMUM 1" SAND SHADING BELOW CONDUITS, AND 6" COVERING ON TOP OF CONDUITS REQUIRED.
- ALL ELECTRICAL CONDUITS FROM POWER COMPANY FROM ANY POLE, TRANSFORMER OR OTHER LOCATIONS WILL BE SLURRY BACKFILLED.
- IN STREET SLURRY TO GRADE AND MILL DOWN 1-1/2" FOR AC CAP.
- IN DIRT SLURRY 18" FROM GRADE AND FILL 95% COMPACTION NATIVE SOIL FOR BALANCE
- WARNING TAPE TO BE PLACED IN TRENCH 12" ABOVE ALL CONDUITS AND #18 WARNING TAPE ABOVE RING.

TYPICAL R.O.W. POLE CONSTRUCTION NOTES

- CABLE NOT TO IMPEDE 15" CLEAR SPACE OFF POLE FACE.
- BOLTS CUT 3 THREADS AFTER NUT
- 90° SHORT SWEEPS UNDER ANTENNA ARM, ALL CABLES MUST TRANSITION ON THE INSIDE OR BOTTOM OF THE ARM (NO CABLE ON TOP OF ARM).
- USE CABLE CLAMPS TO SECURE CABLE TO ARMS, PLACE AT&T CABLE I.D. TAGS ON BOTH SIDES OF ARMS.
- USE 1/2" DIA. CABLE ON ANTENNAS UNLESS OTHERWISE SPECIFIED.
- FILL VOID AROUND CABLES AT CONDUIT OPENING WITH PLUG SEALANT TO PREVENT WATER INTRUSION.



AT&T MOBILITY
1801 VALLEY VIEW LANE
FARMERS BRANCH, TX 75234

NEXIUS

TRANSFORM YOUR BUSINESS...THROUGH WIRELESS

1025 S BELTLINE RD
COPPELL, TX 75019



Speed, Quality, Credibility
1825 W. WALNUT HILL LANE, SUITE 302
IRVING, TEXAS 75038
1-855-669-5421



12-22-2017

DRAWING SCALES ARE INTENDED FOR 11"x17" SIZE PRINTED MEDIA ONLY. ALL OTHER PRINTED SIZES ARE DEEMED "NOT TO SCALE".

SUBMITTALS

REV	DATE	DESCRIPTION	BY
A	10/17/17	FOR REVIEW	JOH
0	12/22/17	ISSUE FOR CONSTRUCTION	JOH

SITE INFORMATION

SITE NAME:
CRAN_RSTX_MCALN -
SYL06790-R03
SITE ID/NODE #:
10799-96
PACE NUMBER:
MRSTX029861
SITE ADDRESS:
1209-1299 VICTORY DRIVE
SAN JUAN, TX 78589

SHEET DESCRIPTION

GENERAL NOTES

SHEET No.

GN-1

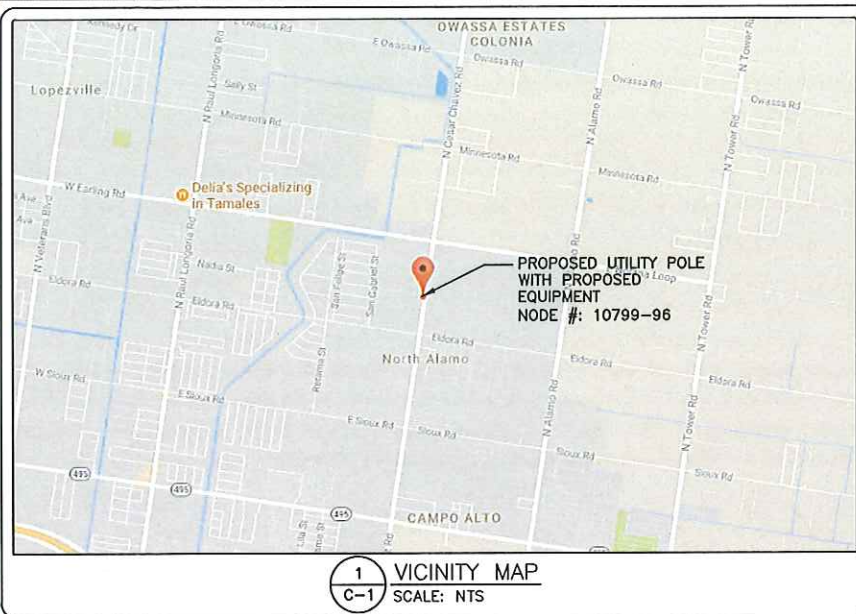

AT&T MOBILITY
1801 VALLEY VIEW LANE
FARMERS BRANCH, TX 75234

NEXIUS

TRANSFORM YOUR BUSINESS...THROUGH WIRELESS

1025 S BELTLINE RD
COPPELL, TX 75019



Speed, Quality, Credibility
1825 W. WALNUT HILL LANE, SUITE 302
IRVING, TEXAS 75038
1-855-669-5421



12-22-2017

DRAWING SCALES ARE INTENDED FOR 11"x17" SIZE
PRINTED MEDIA ONLY. ALL OTHER PRINTED SIZES
ARE DEEMED "NOT TO SCALE".

SUBMITTALS

REV	DATE	DESCRIPTION	BY
A	10/17/17	FOR REVIEW	JOH
0	12/22/17	ISSUE FOR CONSTRUCTION	JOH

SITE INFORMATION

SITE NAME:
CRAN_RSTX_MCALN -
SYL06780_R03
SITE ID/NODE #:
10799-96
PACE NUMBER:
MRSTX029861
SITE ADDRESS:
1209-1299 VICTORY DRIVE
SAN JUAN, TX 78589

SHEET DESCRIPTION

AERIAL PHOTO & VICINITY
MAP

SHEET No.

C-1

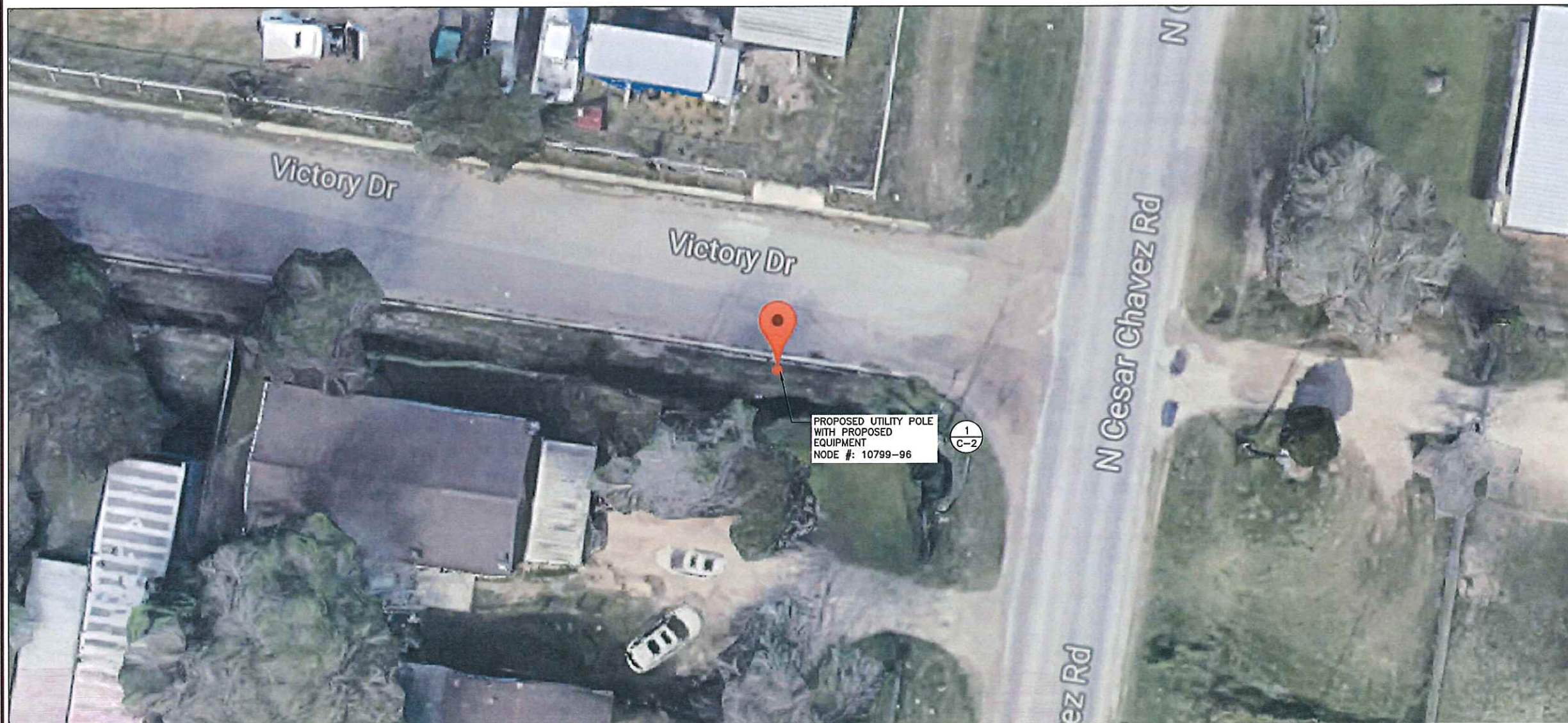

2 AERIAL PHOTO
C-1 SCALE: NTS



1 AERIAL SITE PHOTO
C-2 SCALE: NTS

LEGEND	
EXISTING BUILDINGS	
EXISTING TREES	
EXISTING CURB	
PARKING/ROAD MARKINGS	
PROPERTY LINES	
FENCE	



AT&T MOBILITY
1801 VALLEY VIEW LANE
FARMERS BRANCH, TX 75234

NEXIUS
TRANSFORM YOUR BUSINESS...THROUGH WIRELESS

1025 S BELTLINE RD
COPPELL, TX 75019



Speed, Quality, Credibility
1825 W. WALNUT HILL LANE, SUITE 302
IRVING, TEXAS 75038
1-855-669-5421



12-22-2017

DRAWING SCALES ARE INTENDED FOR 11"x17" SIZE PRINTED MEDIA ONLY. ALL OTHER PRINTED SIZES ARE DEEMED "NOT TO SCALE".

SUBMITTALS

REV	DATE	DESCRIPTION	BY
A	10/17/17	FOR REVIEW	JOH
0	12/22/17	ISSUE FOR CONSTRUCTION	JOH

SITE INFORMATION

SITE NAME:
CRAN_RSTX_MCALN -
SITE ID/NODE #:
10799-96
PACE NUMBER:
MRSTX029861
SITE ADDRESS:
1209-1299 VICTORY DRIVE
SAN JUAN, TX 78589

SHEET DESCRIPTION

ENLARGED SITE PLAN

SHEET No.

C-2

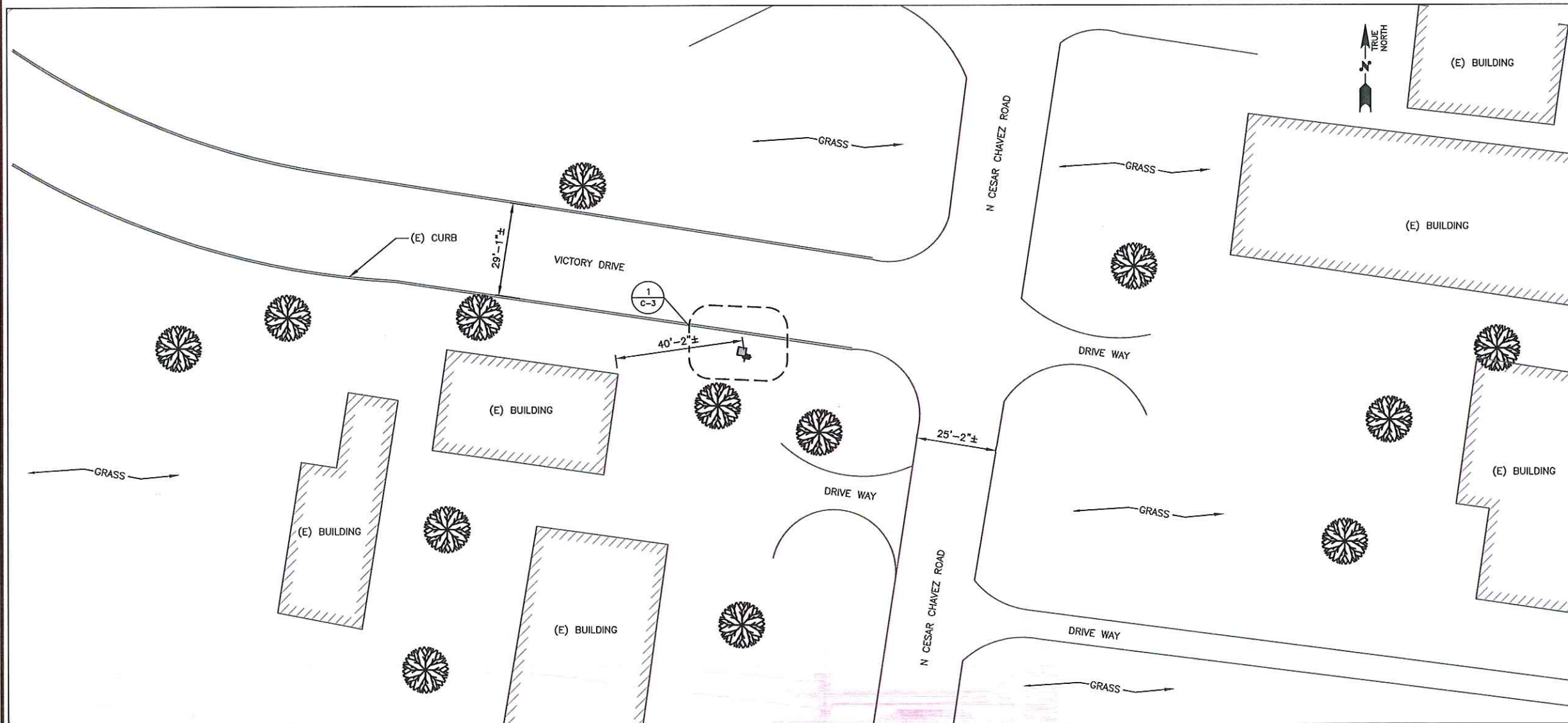

2 ENLARGED SITE PLAN
C-2 SCALE: 1/16"=1'-0"



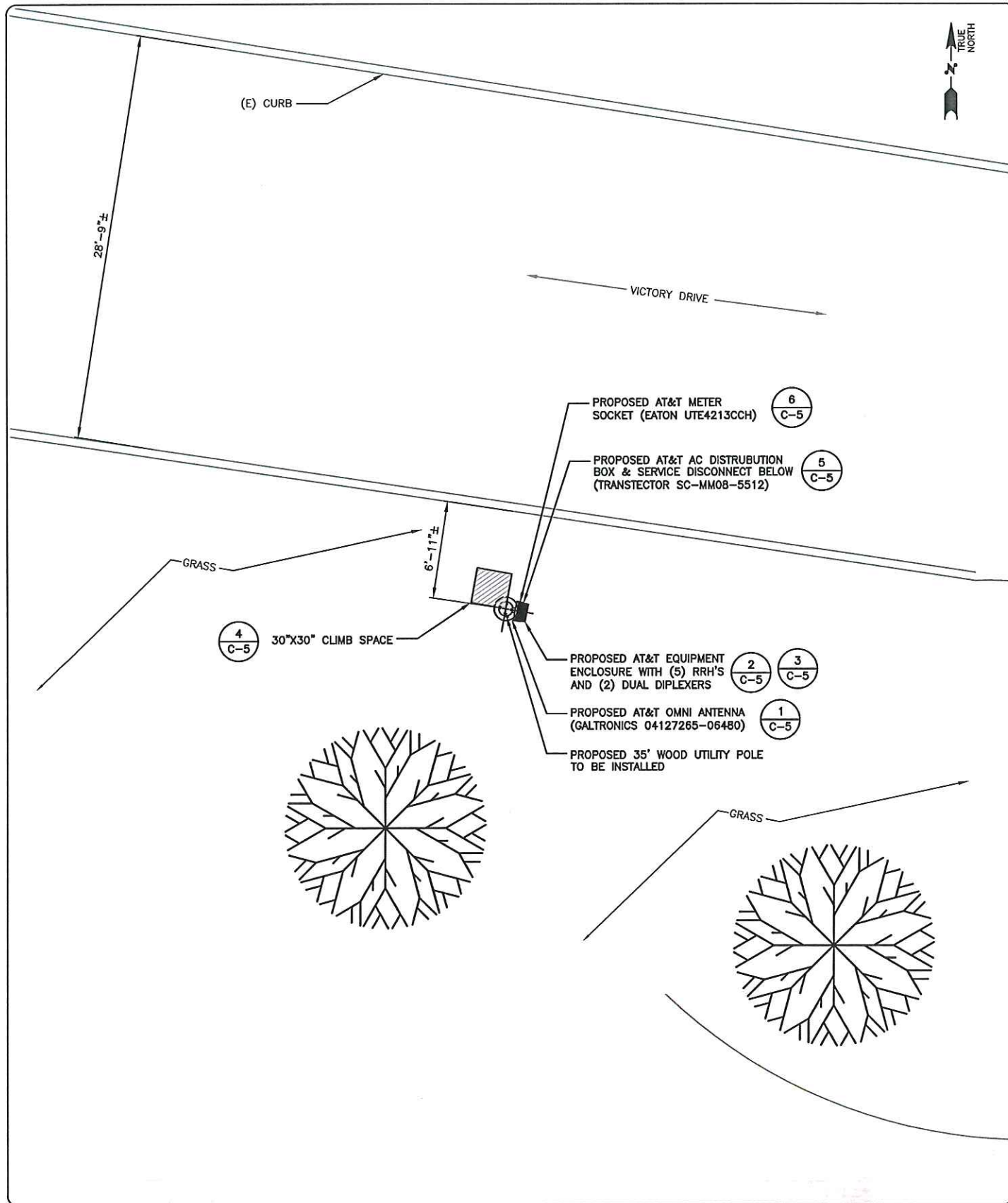

1 EQUIPMENT PLAN
C-3 SCALE (11" X 17"): 1/2" = 1'-0" 0 1'-0" 2'-0" 4'-0" 6'-0"

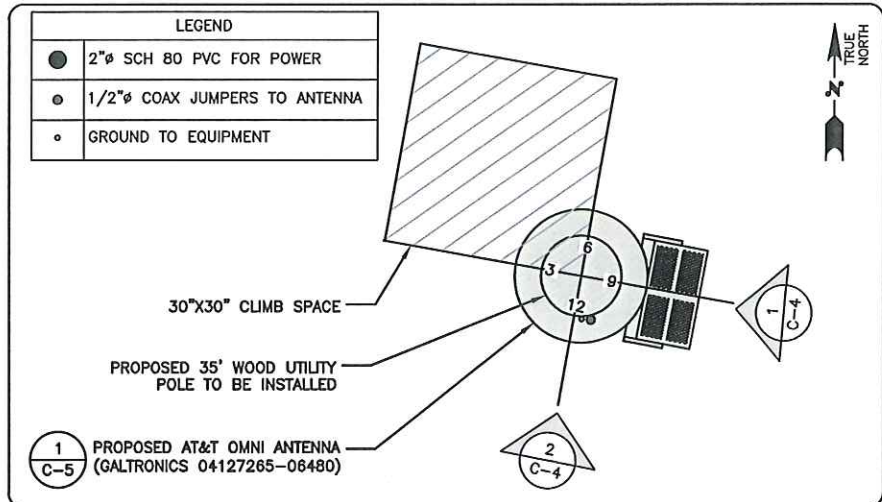

2 RISER DETAIL @ ANTENNA
C-3 SCALE (11" X 17"): 1" = 1'-0" 0 0'-6" 1'-0" 2'-0" 3'-0"

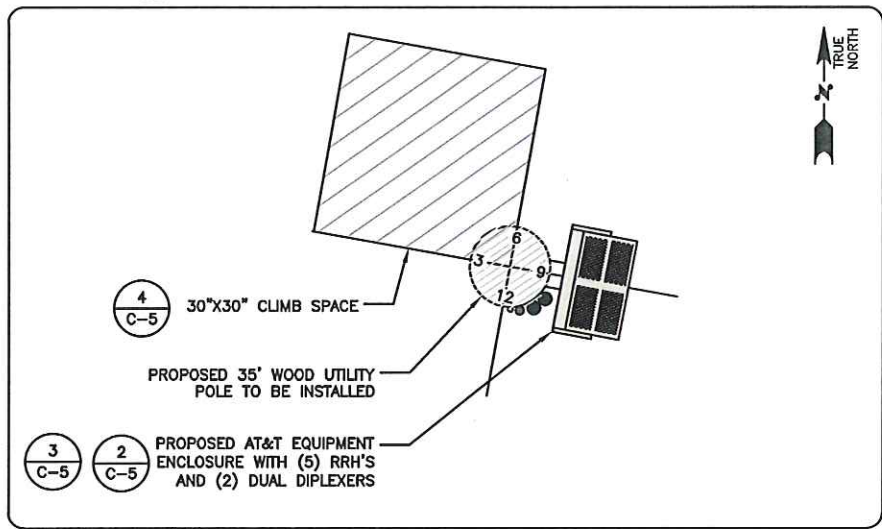

3 RISER DETAIL @ RRU
C-3 SCALE (11" X 17"): 1" = 1'-0" 0 0'-6" 1'-0" 2'-0" 3'-0"

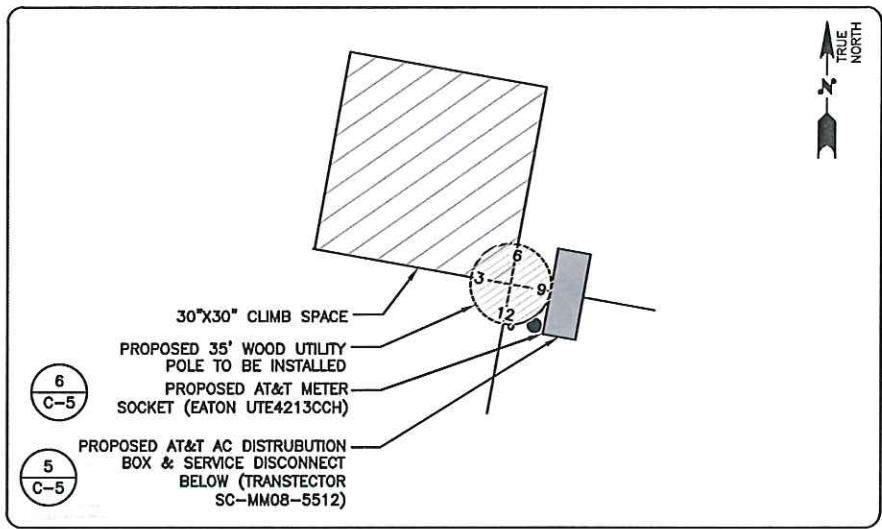

4 RISER DETAIL @ METER
C-3 SCALE (11" X 17"): 1" = 1'-0" 0 0'-6" 1'-0" 2'-0" 3'-0"

at&t
AT&T MOBILITY
1801 VALLEY VIEW LANE
FARMERS BRANCH, TX 75234

NEXIUS
TRANSFORM YOUR BUSINESS...THROUGH WIRELESS
1025 S BELTLINE RD
COPPELL, TX 75019

Trylon
Speed, Quality, Credibility
1825 W. WALNUT HILL LANE, SUITE 302
IRVING, TEXAS 75038
1-855-669-5421



12-22-2017

DRAWING SCALES ARE INTENDED FOR 11"x17" SIZE PRINTED MEDIA ONLY. ALL OTHER PRINTED SIZES ARE DEEMED "NOT TO SCALE".

SUBMITTALS			
REV	DATE	DESCRIPTION	BY
A	10/17/17	FOR REVIEW	JOH
D	12/22/17	ISSUE FOR CONSTRUCTION	JOH

SITE INFORMATION
SITE NAME:
CRAN_RSTX_MCALN -
SITE ID/NODE #:
EX106790-R03
10799-96
PACE NUMBER:
MRSTX029861
SITE ADDRESS:
1209-1299 VICTORY DRIVE
SAN JUAN, TX 78589

SHEET DESCRIPTION
EQUIPMENT PLAN & RISER DETAILS

SHEET No.
C-3

NOTE:
MIN. 10' RADIAL CLEARANCE SHOULD BE KEPT BETWEEN PROPOSED ANTENNA AND ANY EXISTING POWER CONDUCTORS

NOTE:
1. CONTRACTOR(S) TO COMPLY WITH ALL FCC AND FAA REGULATIONS ON THIS PROJECT.
2. COAX ROUTING MUST BE PER STRUCTURAL ANALYSIS.
3. PRIOR TO CONSTRUCTION:
CONTRACTOR SHALL VERIFY THAT A WOOD UTILITY POLE AND MOUNT STRUCTURAL ANALYSIS, DEPICTING THE LOADING SHOWN, HAS BEEN PERFORMED AND SHOWS A "PASS" OR AN "ACCEPTABLE" RATING. UNDER NO CIRCUMSTANCE WHAT SO EVER THE PROPOSED EQUIPMENT BE INSTALLED WITHOUT SAID STRUCTURAL ANALYSIS. IF SAID STRUCTURAL ANALYSIS REQUIRES THAT THE WOOD UTILITY POLE AND/OR MOUNT BE MODIFIED, SUCH MODIFICATIONS SHALL BE COMPLETED PRIOR TO INSTALLATION OF THE PROPOSED EQUIPMENT.
4. MOUNT ANALYSIS AND STRUCTURAL ANALYSIS DONE BY OTHERS.

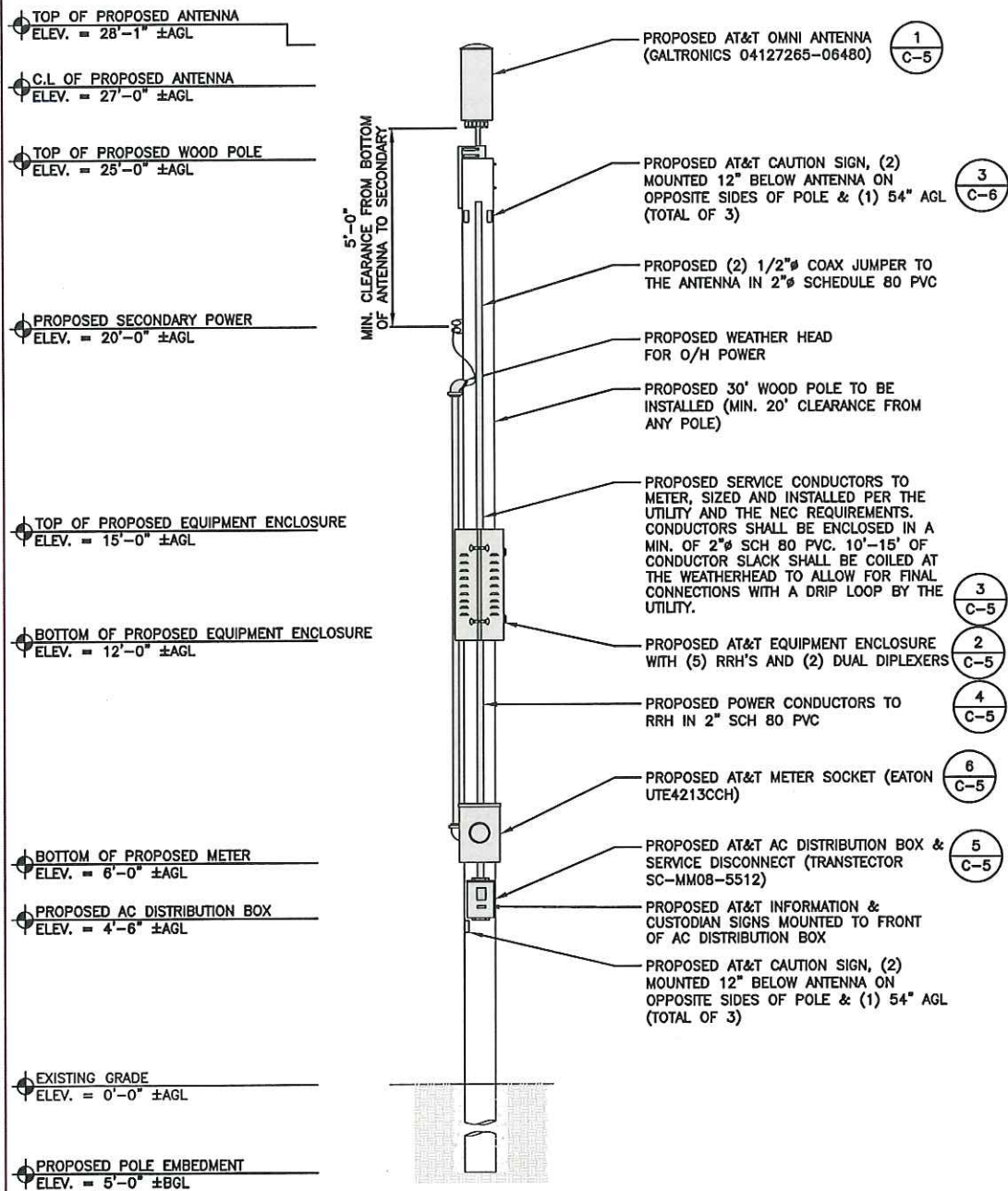

1 PROPOSED SIDE VIEW
C-4 SCALE (11" X 17"): 1/2" = 1'-0"

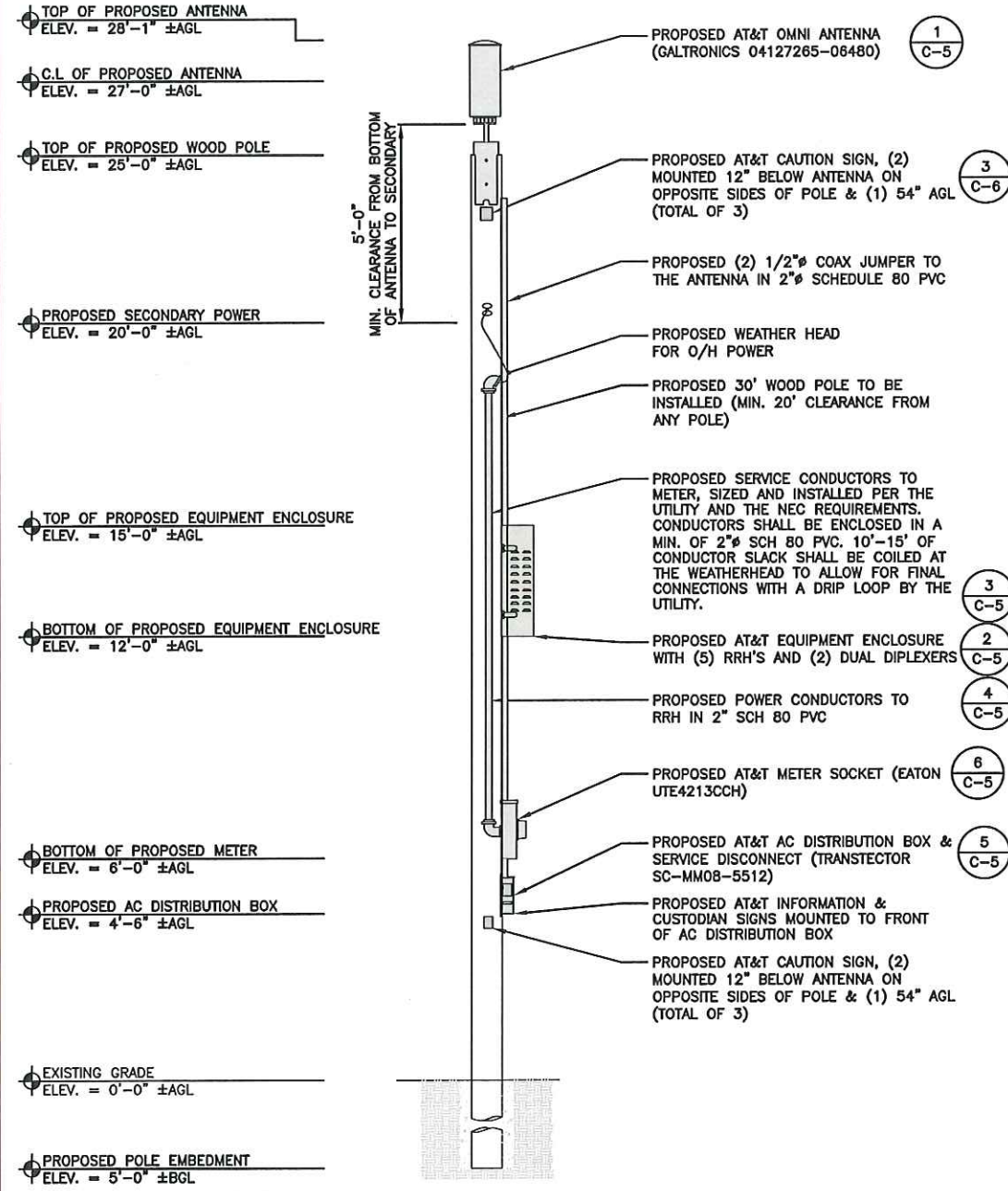

2 PROPOSED BACK VIEW
C-4 SCALE (11" X 17"): 1/2" = 1'-0"



AT&T MOBILITY
1801 VALLEY VIEW LANE
FARMERS BRANCH, TX 75234

NEXIUS
TRANSFORM YOUR BUSINESS...THROUGH WIRELESS

1025 S BELTLINE RD
COPPELL, TX 75019



Speed, Quality, Credibility
1825 W. WALNUT HILL LANE, SUITE 302
IRVING, TEXAS 75038
1-855-689-5421



12-22-2017

DRAWING SCALES ARE INTENDED FOR 11"x17" SIZE PRINTED MEDIA ONLY. ALL OTHER PRINTED SIZES ARE DEEMED "NOT TO SCALE".

SUBMITTALS

REV	DATE	DESCRIPTION	BY
A	10/17/17	FOR REVIEW	JOH
0	12/22/17	ISSUE FOR CONSTRUCTION	JOH

SITE INFORMATION

SITE NAME:
CRAN_RSTX_MCALN -
SHP ID/NOE #:
10799-96
PACE NUMBER:
MRSTX029861
SITE ADDRESS:
1209-1299 VICTORY DRIVE
SAN JUAN, TX 78589

SHEET DESCRIPTION

POLE ELEVATIONS

SHEET No.

C-4



AT&T MOBILITY
1801 VALLEY VIEW LANE
FARMERS BRANCH, TX 75234

NEXIUS

TRANSFORM YOUR BUSINESS... THROUGH WIRELESS

1025 S BELTLINE RD
COPPELL, TX 75019



Speed, Quality, Credibility
1825 W. WALNUT HILL LANE, SUITE 302
IRVING, TEXAS 75038
1-855-669-5421



12-22-2017

DRAWING SCALES ARE INTENDED FOR 11"x17" SIZE
PRINTED MEDIA ONLY. ALL OTHER PRINTED SIZES
ARE DEEMED "NOT TO SCALE".

SUBMITTALS

REV	DATE	DESCRIPTION	BY
A	10/17/17	FOR REVIEW	JOH
0	12/22/17	ISSUE FOR CONSTRUCTION	JOH

SITE INFORMATION

SITE NAME:
CRAN_RSTX_MCALN -
SITE ID/NOE #:
2106790-803
10799-96
PACE NUMBER:
MRSTX029861
SITE ADDRESS:
1209-1299 VICTORY DRIVE
SAN JUAN, TX 78589

SHEET DESCRIPTION

EQUIPMENT DETAILS

SHEET No.

C-5

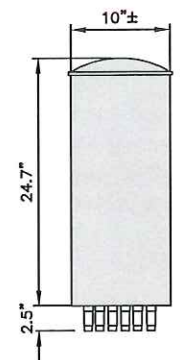

ANTENNA SPECIFICATION	
MODEL #	04127265-06480
MANUF.	GALTRONICS
HEIGHT	24.7"
RADIUS	10.0"
WEIGHT	19.0 LBS

1 ANTENNA DETAIL
C-5 SCALE (11" X 17"): 1 1/2" = 1'-0"

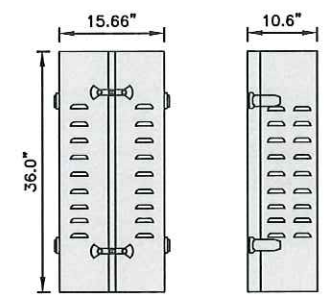

EQUIPMENT SPECIFICATION	
MODEL #	T.B.D
MANUF.	SABRE
HEIGHT	36.0"
DEPTH	10.0"
WIDTH	15.66"
WEIGHT	T.B.D. LBS.

2 EQUIPMENT ENCLOSURE DETAIL
C-5 SCALE (11" X 17"): 1" = 1'-0"

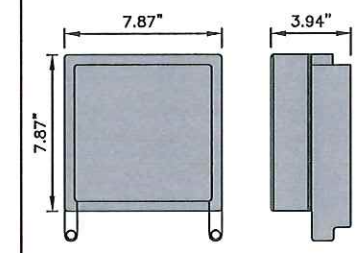

RRH SPECIFICATION	
MODEL #	RRU 2203
MANUF.	ERICSSON
HEIGHT	7.87"
DEPTH	3.94"
WIDTH	7.87"
WEIGHT	9.9 LBS.

3 RRH DETAIL
C-5 SCALE (11" X 17"): 3" = 1'-0"

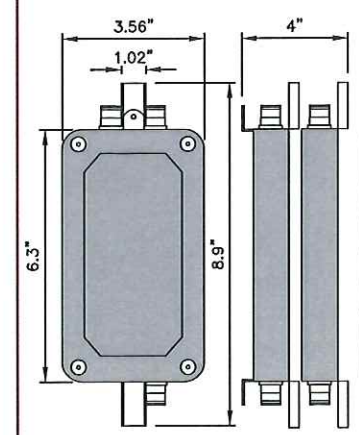

DIPLEXER SPECIFICATION	
MODEL #	DBC0114F1V1-2
MANUF.	KAELUS
HEIGHT	8.9"
DEPTH	4.0"
WIDTH	3.56"
WEIGHT	6.83 LBS.

4 DIPLEXER DETAIL
C-5 SCALE (11" X 17"): 6" = 1'-0"

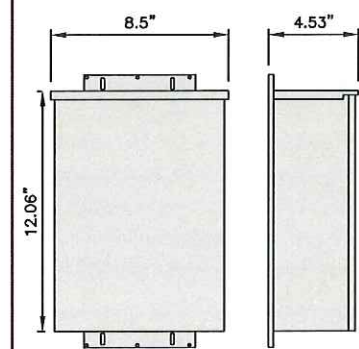

AC DIST. BOX SPECIFICATION	
MODEL #	SC-MM08-5512
MANUF.	TRANSTECTOR
HEIGHT	12.06"
DEPTH	4.53"
WIDTH	8.50"
WEIGHT	15 LBS.

5 AC DISTRIBUTION BOX DETAIL
C-5 SCALE (11" X 17"): 3" = 1'-0"

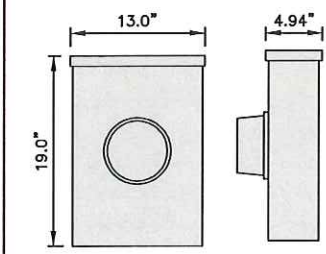

METER SOCKET SPECIFICATION	
MODEL #	UTE4213CCH
MANUF.	EATON
HEIGHT	19.0"
DEPTH	4.94"
WIDTH	13.0"
WEIGHT	25 LBS.

6 METER SOCKET DETAIL
C-5 SCALE (11" X 17"): 1 1/2" = 1'-0"

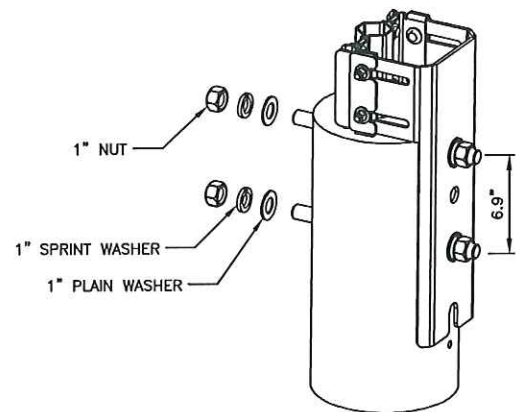
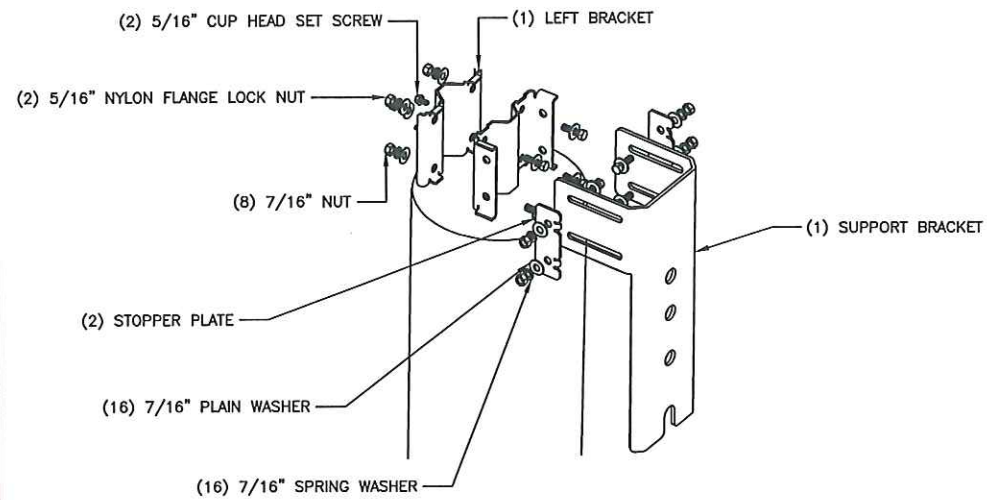

1 ANTENNA MOUNTING DETAIL
C-6 SCALE: NTS

ANTENNA BRACKET SPECIFICATION	
MODEL #	62-20-09
MANUF.	GALTRONICS
HEIGHT	20.5"
DEPTH	7.5"
WIDTH	7.8"
WEIGHT	18.7 LBS.

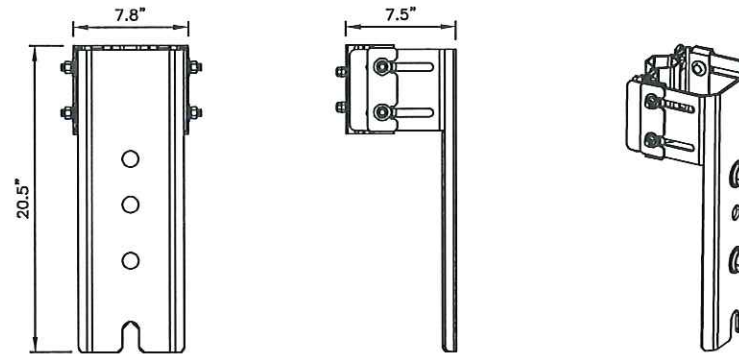

2 ANTENNA BRACKET DETAIL
C-6 SCALE: NTS

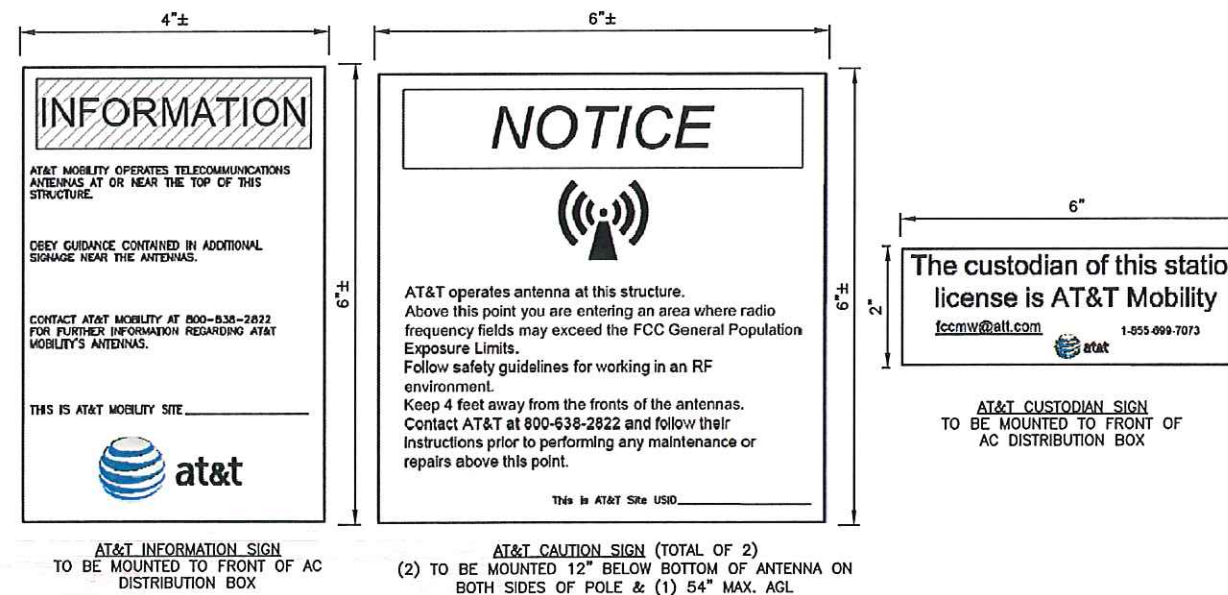

3 SIGNAGE DETAIL
C-6 SCALE: NTS



AT&T MOBILITY
1801 VALLEY VIEW LANE
FARMERS BRANCH, TX 75234

NEXIUS
TRANSFORM YOUR BUSINESS...THROUGH WIRELESS

1025 S BELTLINE RD
COPPELL, TX 75019



Speed, Quality, Credibility
1825 W. WALNUT HILL LANE, SUITE 302
IRVING, TEXAS 75038
1-855-669-5421



12-22-2017

DRAWING SCALES ARE INTENDED FOR 11"x17" SIZE
PRINTED MEDIA ONLY. ALL OTHER PRINTED SIZES
ARE DEEMED "NOT TO SCALE".

SUBMITTALS

REV	DATE	DESCRIPTION	BY
A	10/17/17	FOR REVIEW	JOH
0	12/22/17	ISSUE FOR CONSTRUCTION	JOH

SITE INFORMATION

SITE NAME:
CRAN_RSTX_MCALN -
EXP/ID/ROD #: 10799-96
PACE NUMBER:
MRSTX029861
SITE ADDRESS:
1209-1299 VICTORY DRIVE
SAN JUAN, TX 78589

SHEET DESCRIPTION

EQUIPMENT DETAILS

SHEET No.

C-6



AT&T MOBILITY
1801 VALLEY VIEW LANE
FARMERS BRANCH, TX 75234

NEXIUS
TRANSFORM YOUR BUSINESS...THROUGH WIRELESS

1025 S BELTLINE RD
COPPELL, TX 75019



Speed, Quality, Credibility
1825 W. WALNUT HILL LANE, SUITE 302
IRVING, TEXAS 75038
1-855-669-5421



12-22-2017

DRAWING SCALES ARE INTENDED FOR 11"x17" SIZE PRINTED MEDIA ONLY. ALL OTHER PRINTED SIZES ARE DEEMED "NOT TO SCALE".

SUBMITTALS

REV	DATE	DESCRIPTION	BY
A	10/17/17	FOR REVIEW	JOH
0	12/22/17	ISSUE FOR CONSTRUCTION	JOH

SITE INFORMATION

SITE NAME:
CRAN_RSTX_MCALN -
SITE ID/NO. #: 10799-96
PACE NUMBER:
MRSTX029861
SITE ADDRESS:
1209-1299 VICTORY DRIVE
SAN JUAN, TX 78589

SHEET DESCRIPTION

ELECTRICAL DETAILS

SHEET No.

C-7

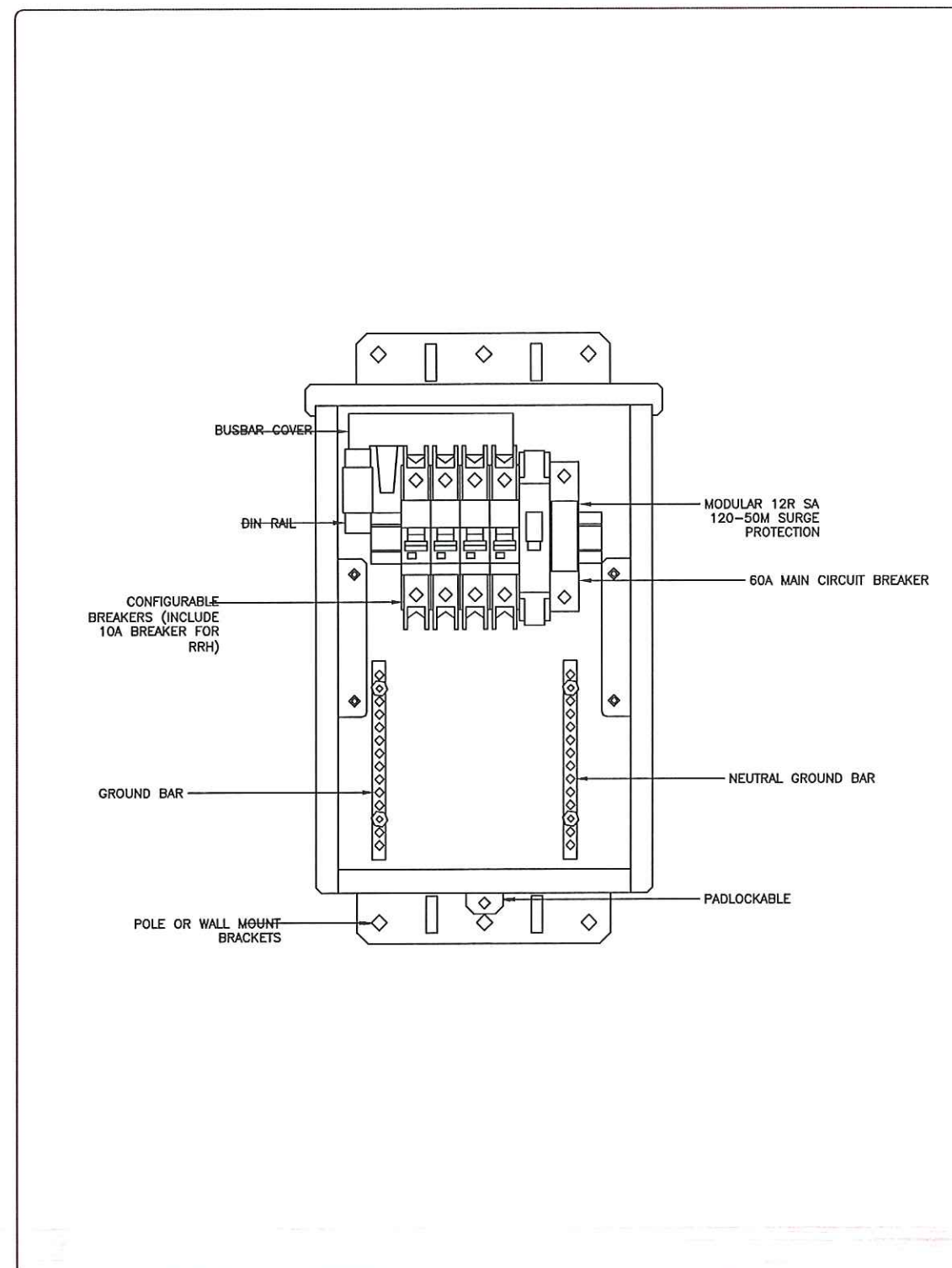

1 DISTRIBUTION PANEL DIAGRAM
C-7 SCALE: NTS

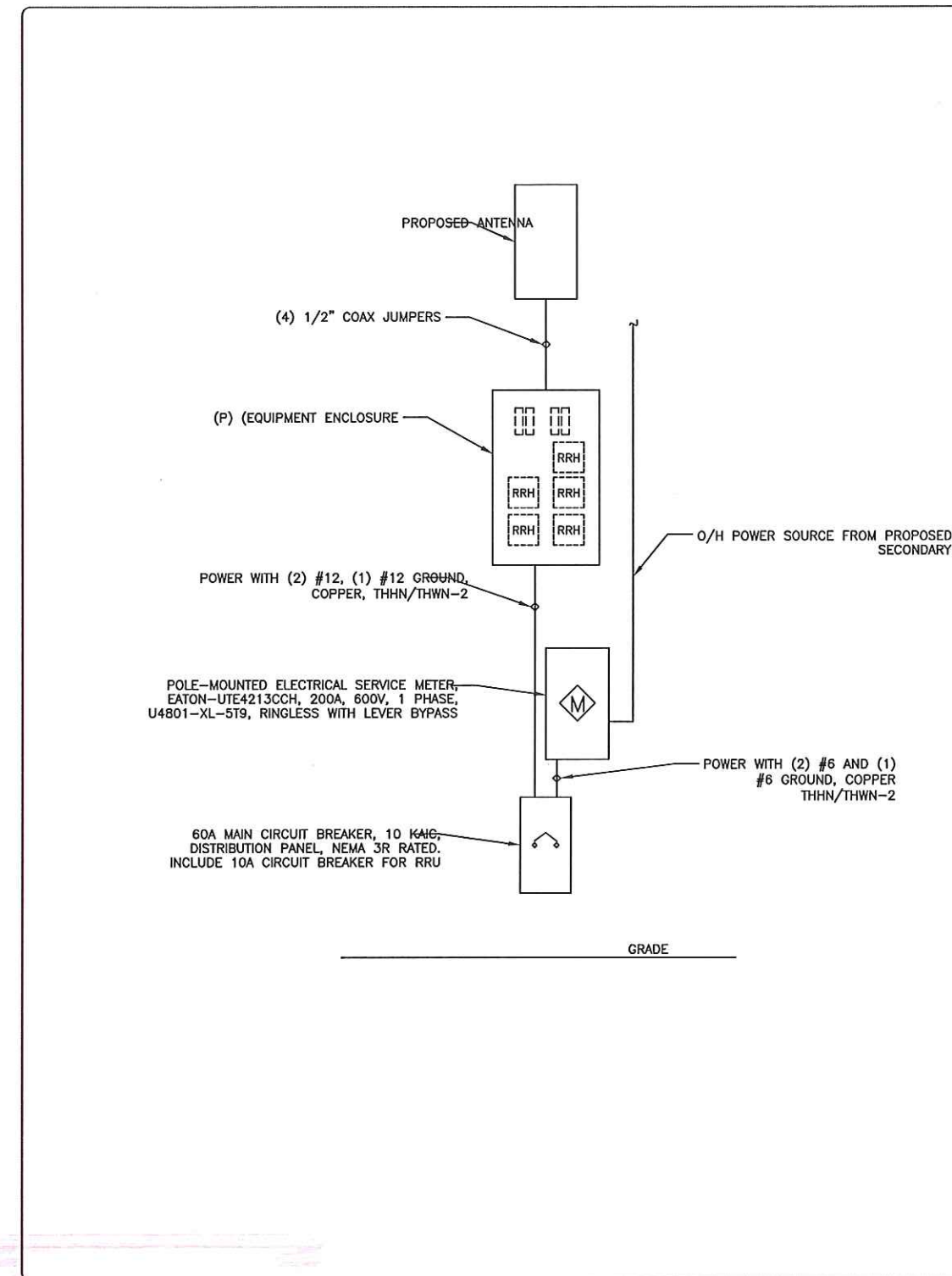

2 ONE-LINE DIAGRAM
C-7 SCALE: NTS

GROUNDING NOTES

- ALL ELECTRICAL AND GROUNDING AT THE SITE SHALL COMPLY WITH THE NATIONAL ELECTRICAL CODE, (NEC) NFPA 70, (NATIONAL FIRE PROTECTION ASSOCIATION).
- ALL GROUND WIRE SHALL BE INSULATED GREEN COPPER #2 AWG UNLESS OTHERWISE NOTED.
- ALL GROUND WIRES SHALL PROVIDE A STRAIGHT, DOWNWARD PATH TO GROUND WITH GRADUAL BENDS AS REQUIRED. GROUND WIRES SHALL NOT BE LOOPED OR SHARPLY BENT.
- ELECTRICAL CONTRACTOR SHALL COORDINATE CONNECTIONS TO EXISTING GROUND ELECTRODE WITH SITE CONSTRUCTION MANAGER.
- EACH EQUIPMENT CABINET SHALL BE CONNECTED TO THE MASTER ISOLATION GROUND BAR (MIGB) WITH #2 AWG INSULATED STRANDED COPPER WIRE. EQUIPMENT CABINETS SHALL EACH HAVE (2) CONNECTIONS, UNLESS NOTED OTHERWISE.
- PROVIDE DEDICATED #2 AWG COPPER GROUND WIRE FROM EACH ANTENNA MOUNTING PIPE TO ASSOCIATED CIGBE (TYPICAL FOR FOUR MOUNTING PIPES PER SECTOR).
- ANTENNA GROUND KITS SHALL BE FURNISHED BY NEXIUS AND INSTALLED BY ELECTRICAL CONTRACTOR.
- THE GROUND SYSTEM SHALL BE TESTED AND SHALL HAVE A RESISTANCE OF 5 OHMS OR LESS.
- ALL RECEPTACLES AND EQUIPMENT CIRCUITS SHALL BE GROUNDED USING A FULL-SIZE EQUIPMENT GROUNDING CONDUCTOR RUN WITH THE CURRENT CONDUCTORS
- ALL #6 STRANDED COPPER WITH GREEN INSULATION TO BE ATTACHED WITH CRIMPED DOUBLE LUG BOLTED ATTACHED WITH CAD PLATED BOLTS AND STAR WASHERS (TYPICAL). NO OX-GREASE
- IF THE AC PANEL IN THE POWER CABINET IS WIRED AS SERVICE ENTRANCE THE AC SERVICE GROUND CONDUCTOR SHALL BE CONNECTED TO THE GROUND ELECTRODE SYSTEM. WHEN THE AC PANEL IN THE POWER CABINET IS CONSIDERED A SUB-PANEL, THE GROUND WIRE SHALL BE INSTALLED IN THE AC POWER CONDUIT, THE INSTALLATION SHALL BE PER LOCAL AND NATIONAL ELECTRIC CODE (NFPA-70)
- EXOTHERMIC WELDING IS RECOMMENDED FOR GROUNDING CONNECTION WHERE PRACTICAL. OTHERWISE, THE CONNECTION SHALL BE MADE USING COMPRESSION TYPE-2 HOLES, LONG BARREL LUGS OR DOUBLE CRIMP "C" CLAMP. THE COPPER CABLES SHALL BE COATED WITH ANTI-OXIDANT (COPPER SHIELD) BEFORE MAKING THE CRIMP CONNECTIONS. THE MANUFACTURER'S TORQUING RECOMMENDATIONS ON THE BOLT ASSEMBLY TO SECURE CONNECTIONS ARE TO BE FOLLOWED.
- THE MASTER GROUND BUS (MGB) SHALL BE MADE OF BARE 1/4"x4" COPPER (FOR OUTDOOR APPLICATIONS, IT SHALL BE TINNED COPPER) AND LARGE ENOUGH TO ACCOMMODATE THE REQUIRED NUMBER OF GROUND CONNECTIONS. THE HARDWARE SECURING THE MGB SHALL ELECTRICALLY INSULATE THE MGB FROM ANY STRUCTURE TO WHICH IT IS FASTENED.
- GROUND CONNECTIONS: CLEAN SURFACES THOROUGHLY BEFORE APPLYING GROUND LUGS OR CLAMPS. IF SURFACE IS COATED, THE COATING MUST BE REMOVED DOWN TO THE BARE METAL. AFTER THE COATING HAS BEEN REMOVED, APPLY A NON-CORROSIVE APPROVED COMPOUND TO THE CLEANED SURFACE AND INSTALL LUGS OR CLAMPS. WHERE GALVANIZING IS REMOVED FROM METAL, IT SHALL BE PAINTED OR TOUCHED UP WITH "GALVAMOX", OR EQUAL.

LEGEND

- INSPECTION WELL SEE DETAIL DWG
- 5/8" X 10' COPPER-CLAD GROUND ROD SPACED AT 10' O.C. MIN. CADWELD CONNECTION TO GROUND ROD
- CADWELD CONNECTION
- MECHANICAL CONNECTION
- DIRECTIONAL SPLICE WITH BURNDY CRIMP

NOTES

- ALL ENDS OF CONDUIT SHALL BE SEALED WITH A FOAM SEALANT AFTER WIRES AND CABLES ARE INSTALLED.
- IF EXISTING GROUND RING IS ACCIDENTALLY BROKEN DURING CONSTRUCTION IT SHALL BE RECONNECTED VIA CADWELD.

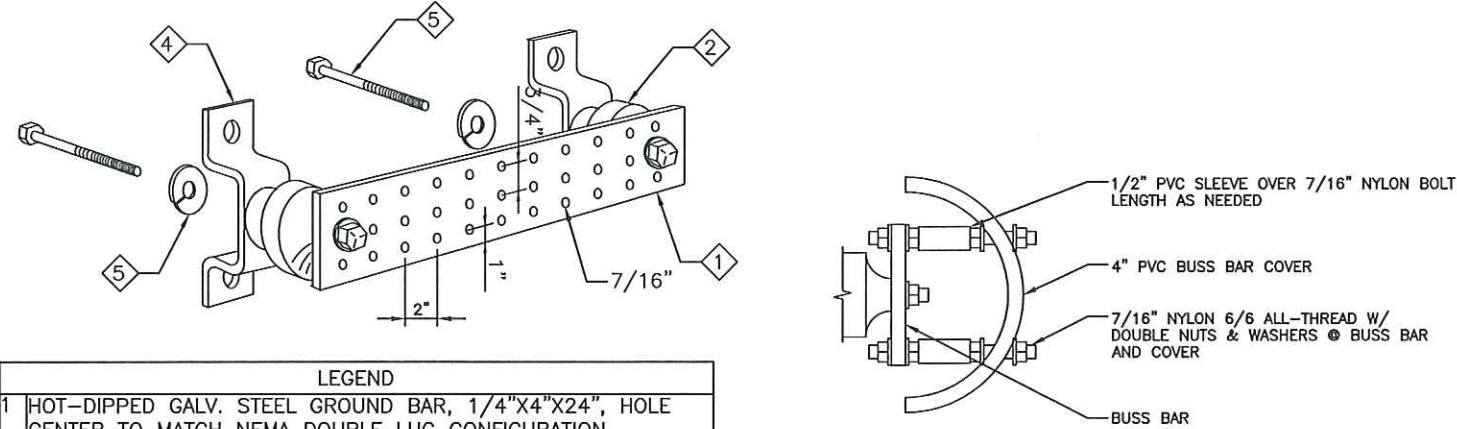

LEGEND

1	HOT-DIPPED GALV. STEEL GROUND BAR, 1/4"x4"x24", HOLE CENTER TO MATCH NEMA DOUBLE LUG CONFIGURATION
2	INSULATORS
3	3/8" LOCK WASHERS
4	WALL MOUNTING BRACKET
5	3/8"-11x1" H.H.C.S. BOLTS

1 STANDARD GROUND BAR DETAIL
SCALE : NTS

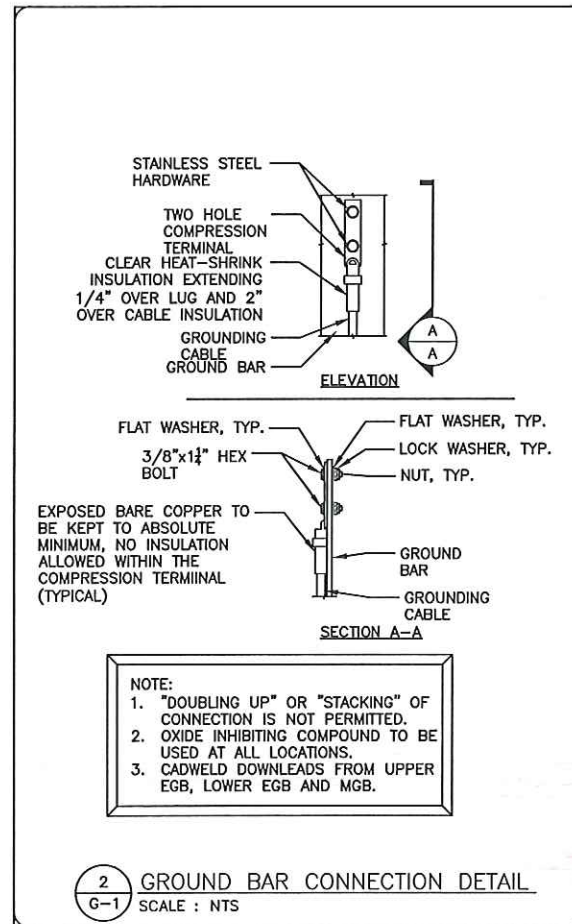

NOTE:

- "DOUBLING UP" OR "STACKING" OF CONNECTION IS NOT PERMITTED.
- OXIDE INHIBITING COMPOUND TO BE USED AT ALL LOCATIONS.
- CADWELD DOWNLEADS FROM UPPER EGB, LOWER EGB AND MGB.

2 GROUND BAR CONNECTION DETAIL
SCALE : NTS

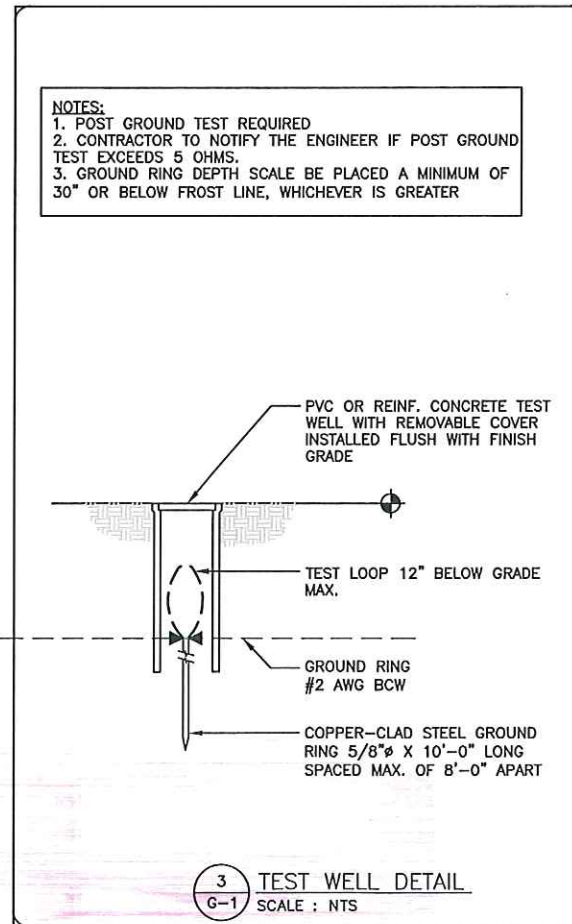

NOTES:

- POST GROUND TEST REQUIRED
- CONTRACTOR TO NOTIFY THE ENGINEER IF POST GROUND TEST EXCEEDS 5 OHMS.
- GROUND RING DEPTH SCALE BE PLACED A MINIMUM OF 30" OR BELOW FROST LINE, WHICHEVER IS GREATER

3 TEST WELL DETAIL
SCALE : NTS

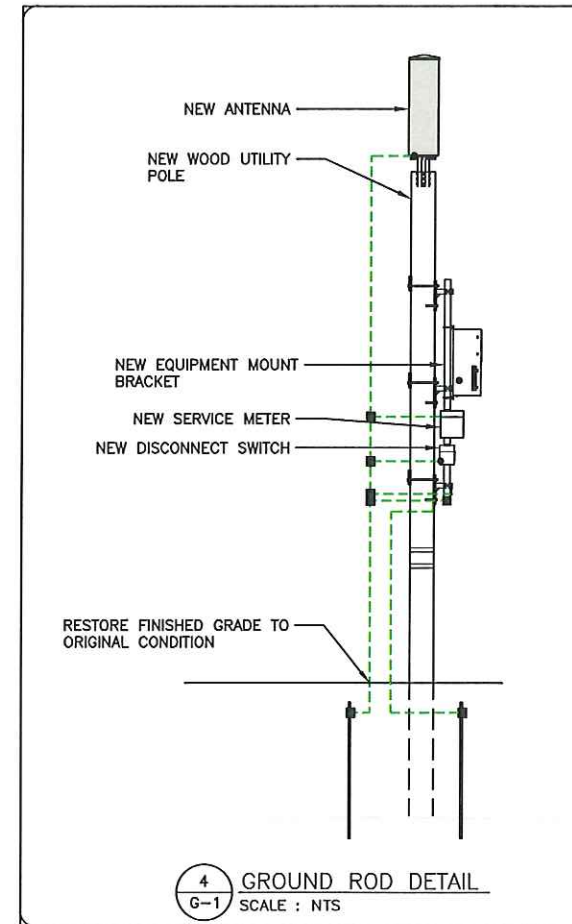

4 GROUND ROD DETAIL
SCALE : NTS



12-22-2017

DRAWING SCALES ARE INTENDED FOR 11"x17" SIZE PRINTED MEDIA ONLY. ALL OTHER PRINTED SIZES ARE DEEMED "NOT TO SCALE".

SUBMITTALS

REV	DATE	DESCRIPTION	BY
A	10/17/17	FOR REVIEW	JOH
0	12/22/17	ISSUE FOR CONSTRUCTION	JOH

SITE INFORMATION

SITE NAME:
CRAN_RSTX_MCALN -
SYL06790-R03
SITE ID/NOE #:
10799-96

PAGE NUMBER:
MRSTX029861

SITE ADDRESS:
1209-1299 VICTORY DRIVE
SAN JUAN, TX 78589

SHEET DESCRIPTION

GROUNDING DETAILS

SHEET No.

G-1

ELECTRICAL NOTES:

1. SUBCONTRACTOR SHALL PROVIDE 100 AMP, SINGLE PHASE, 120/240 VAC, 60HZ SERVICE FOR SITE.
2. SUBCONTRACTOR SHALL COORDINATE WITH UTILITY COMPANY BEFORE THE START OF CONSTRUCTION. POWER AND TELEPHONE CONDUIT SHALL BE PROVIDED AND INSTALLED PER UTILITY REQUIREMENTS.
3. FOR COMPLETE INTERNAL WIRING AND ARRANGEMENT REFER TO DRAWINGS PROVIDED BY PANEL MANUFACTURER.
4. SUBCONTRACTOR SHALL INSTALL SUFFICIENT LENGTHS OF LFMC INCLUDING ALL CONDUIT FITTINGS (NUTS, REDUCING BUSHINGS, ELBOWS, COUPLINGS, ETC.) NECESSARY FOR CONNECTION FROM RGS CONDUIT TO THE INTERIOR OF THE BTS CABINET.
5. SUBCONTRACTOR SHALL PROVIDE ELECTRICAL SERVICE EQUIPMENT WITH FAULT CURRENT RATINGS GREATER THEN THE AVAILABLE FAULT CURRENT FROM THE POWER UTILITY.
6. CUT, COIL, AND TAPE A 3 FOOT PIGTAIL FROM END OF LFMC FOR TERMINATING BY BTS EQUIPMENT MANUFACTURER.
7. SUBCONTRACTOR SHALL VERIFY THAT THE MAIN BONDING JUMPER AND GROUNDING ELECTRODE CONDUCTOR IS INSTALLED PROPERLY WHEN PANEL IS SERVICE ENTRANCE EQUIPMENT.
8. BOND TO MAIN GROUND BUS.
9. ALL WORK AND MATERIAL SHALL BE IN COMPLETE COMPLIANCE WITH THE LATEST EDITION OF THE N.E.C AND ALL REGULATIONS, LAWS, SAFETY ORDERS, ORDINANCES OR CODES. IN THE EVENT OF CONFLICT, THE MOST RESTRICTIVE CODE SHALL PREVAIL.
10. THE SEISMIC BEACHING AND ANCHORAGE OF ELECTRICAL CONDUITS AND WIREWAYS SHALL BE IN ACCORDANCE WITH THE UNIFORM BUILDING CODE, CHAPTER 23 AND "GUIDELINE FOR SEISMIC RESTRAINTS OF MECHANICAL SYSTEMS AND PLUMBING PIPING SYSTEMS" PUBLISHED BY SMACNA AND PPC OR THE SUPERSTRUC - SEISMIC RESTRAINTS SYSTEM, OR THE KIN LINE SEISMIC RESTRAINT SYSTEM.
11. ALL ELECTRICAL MATERIALS AND EQUIPMENT SHALL BE NEW AND SHALL BE LISTED BY UNDERWRITER'S LABORATORIES (UL) AND BEAR THEIR LABEL OR LISTED AND CERTIFIED BY A NATIONALLY RECOGNIZED TESTING AUTHORITY WHERE (UL) DOES NOT HAVE LISTING. CUSTOM MADE EQUIPMENT SHALL HAVE COMPLETE TEST DATA SUBMITTED BY THE MANUFACTURER ATTESTING TO ITS SAFETY. IN ADDITION, THE MATERIALS, EQUIPMENT AND INSTALLATION SHALL COMPLY WITH THE LATEST EDITION OF THE FOLLOWING CODES AND REGULATIONS:
 AMERICAN SOCIETY OF TESTING MATERIALS (ASTM)
 INSTITUTE OF ELECTRICAL AND ELECTRONIC ENGINEERS (IEEE)
 AMERICAN STANDARD ASSOCIATION (ASA)
 NATIONAL FIRE PROTECTION AGENCY (NFPA)
 AMERICAN NATIONAL STANDARD INSTITUTE (ANSI)
 NATIONAL ELECTRICAL CODE (NEC)
 CALIFORNIA CODE OF REGULATIONS TITLE 24 (CCR)
 INSULATED POWER CABLE ENGINEERS ASSOCIATION (IPCEA)
 ALL LOCAL CODES HAVING JURISDICTION
- THE CONTRACTOR SHALL VISIT THE SITE INCLUDING ALL AREAS INDICATED ON THE DRAWINGS AND SHALL THOROUGHLY FAMILIARIZE THEMSELVES WITH THE EXISTING CONDITIONS AS WELL AS THE ELECTRICAL AND GROUNDING REQUIREMENT OF THIS PROJECT. BY SUBMITTING A BID, THE CONTRACTOR ACCEPTS THE CONDITIONS UNDER WHICH HE/SHE SHALL BE REQUIRED TO PERFORM THEIR WORK.
12. IT SHALL BE THE CONTRACTORS RESPONSIBILITY TO OBTAIN A COMPLETE SET OF CONTRACT DOCUMENTS, ADDENDA, DRAWINGS, AND SPECIFICATIONS AS WELL AS THE LATEST EDITION OF ANY DESIGN SPECIFICATIONS. HE SHALL CHECK THE DRAWINGS OF THE OTHER TRADES AND SHALL CAREFULLY READ THE ENTIRE SPECIFICATIONS AND DETERMINE HIS RESPONSIBILITIES. FAILURE TO DO SO SHALL NOT RELEASE THE CONTRACTOR FROM THE RESPONSIBILITY OF DOING THE WORK IN COMPLETE ACCORDANCE WITH THE DRAWINGS AND SPECIFICATIONS.
13. THE CONTRACTOR SHALL COORDINATE HIS WORK WITH OTHER TRADES AT THE SITE. ANY COSTS TO ACCOMPLISH SAID COORDINATION WHICH DIFFERS FROM THE WORK AS SHOWN ON THE DRAWINGS SHALL BE INCURRED BY THE CONTRACTOR. ANY DISCREPANCIES, AMBIGUITIES, OR CONFLICTS SHALL BE BROUGHT TO THE ATTENTION OF THE PROJECT MANAGER AND THE ARCHITECT/ENGINEER IN WRITING PRIOR TO SUBMITTING A BID. ANY SUCH CONFLICTS NOT CLARIFIED PRIOR TO BID SHALL BE SUBJECT TO THE INTERPRETATION OF THE PROJECT MANAGER AT NO ADDITIONAL COST.
14. THE CONTRACTOR SHALL OBTAIN AND KEEP UP TO DATE A COMPLETE RECORD SET OF DRAWINGS. UPON COMPLETION OF THE WORK, A SET OF REPRODUCIBLE CONTRACTOR DRAWINGS SHALL BE OBTAINED FROM THE PROJECT MANAGER AND ALL CHANGES AS NOTED ON THE RECORD SET OF DRAWINGS SHALL BE INCORPORATED THEREON BY THE CONTRACTOR WITH RED INK IN A NEAT, LEGIBLE, UNDERSTANDABLE AND PROFESSIONAL MANNER.
15. ALL INTERRUPTION OF ELECTRICAL POWER SHALL BE KEPT TO A MINIMUM. HOWEVER, WHEN AN INTERRUPTION IS NECESSARY, THE SHUTDOWN MUST BE COORDINATED WITH THE PROJECT MANAGER AND THE PROPERTY OWNER 14 DAYS PRIOR TO THE OUTAGE. ANY OVERTIME

- PAY SHALL BE INCLUDED IN THE CONTRACTOR'S BID. WORK IN EXISTING SWITCHBOARDS OR PANEL BOARDS SHALL BE COORDINATED WITH THE PROJECT MANAGER AND THE BUILDING OWNER PRIOR TO REMOVING ACCESS PANELS OR DOORS.
16. SHOP DRAWINGS SHALL BE SUBMITTED FOR ITEMS INDICATED ON PLANS. SHOP DRAWINGS SHALL INCLUDE ALL DATA WITH CAPACITIES, SIZES, DIMENSIONS, CATALOG NUMBERS AND MANUFACTURER'S BROCHURES.
 17. AFTER ALL REQUIREMENTS OF THE SPECIFICATIONS AND THE DRAWINGS HAVE BEEN FULLY COMPLETED, THE PROJECT MANAGER WILL INSPECT THE WORK. THE CONTRACTOR SHALL PROVIDE COMPETENT PERSONNEL TO DEMONSTRATE THE OPERATION OF ANY ITEM OR SYSTEM TO THE FULL SATISFACTION OF THOSE REPRESENTATIVES. FINAL ACCEPTANCE OF THE WORK WILL BE MADE BY THE PROJECT MANAGER AFTER RECEIPT OF APPROVAL AND RECOMMENDATION OF ACCEPTANCE FROM EACH REPRESENTATIVE.
 18. THE CONTRACTOR SHALL FURNISH ONE YEAR WRITTEN GUARANTEE OF MATERIALS AND WORKMANSHIP FROM THE DATE OF SUBSTANTIAL COMPLETION.
 19. THE CONTRACTOR SHALL COORDINATE WITH OTHER TRADES AS TO THE EXACT LOCATION OF THEIR RESPECTIVE EQUIPMENT, SUPPLY POWER AND MAKE CONNECTION TO THE EQUIPMENT REQUIRING ELECTRICAL CONNECTIONS, REVIEW THE DRAWINGS OF OTHER TRADES AND LOCATION OF EQUIPMENT.
 20. EXACT METHOD AND LOCATION OF CONDUIT PENETRATIONS AND OPENINGS IN CONCRETE WALLS, FLOORS OR STRUCTURAL STEEL MEMBERS SHALL BE DIRECTED BY THE STRUCTURAL ENGINEER. PERFORM CORING, SAW CUTTING, PATCHING, AND REFINISHING OF EXISTING WALLS AND SURFACES WHEREVER IT IS NECESSARY TO PENETRATE. OPENINGS SHALL BE SEALED IN AN APPROVED METHOD TO MEET THE FIRE RATING OF THE PARTICULAR WALL, FLOOR OR CEILING.
 21. UTILITY PENETRATIONS OF ANY KIND IN FIRE AND SMOKE PARTITIONS AND CEILING ASSEMBLIES, SHALL BE FIRESTOPPED AND SEALED WITH AN APPROVED MATERIAL SECURELY INSTALLED.
 22. CONNECTIONS TO VIBRATING EQUIPMENT AND SEISMIC SEPARATIONS: LIQUID - TIGHT FLEXIBLE STEEL CONDUIT IN DRY INTERIOR LOCATIONS AND IN AREAS EXPOSED TO WEATHER, DAMP LOCATIONS, CONNECTIONS TO TRANSFORMER ENCLOSURES, AND FINAL CONNECTIONS TO MOTORS. PROVIDE A SEPARATE INSULATED GROUNDING CONDUCTOR IN FLEXIBLE CONDUIT RUNS, MAXIMUM LENGTH SHALL BE SIX FEET UNLESS OTHERWISE NOTED.
 23. ROUTE EXPOSED AND CONCEALED CONDUIT PARALLEL AND PERPENDICULAR TO WALL AND ADJACENT PIPING. ARRANGE CONDUIT TO MAINTAIN HEADROOM AND TO PRESENT A NEAT APPEARANCE.
 24. THE CONTRACTOR SHALL BE RESPONSIBLE FOR ALL SAW CUTTING, TRENCHING, BACKFILLING, COMPACTING AND PATCHING OF CONCRETE & ASPHALT AS REQUIRED TO PERFORM HIS WORK. ATTENTION IS CALLED TO THE FACT THAT THERE ARE EXISTING UNDERGROUND UTILITY LINES. THE CONTRACTOR IS RESPONSIBLE FOR NOTIFICATION AND COORDINATION WITH ALL PROPERTY OWNERS, UTILITIES AND APPROPRIATE "DIG ALERT" UNDERGROUND MARKING AGENCIES AND COMPANIES, THE CONTRACTOR SHALL ALWAYS USE EXTREME CAUTION WHEN TRENCHING FOR HIS WORK. THE CONTRACTOR SHALL BE RESPONSIBLE FOR THE PROPER AND APPROVED REPAIR OF ANY AND ALL DAMAGES CAUSED DURING THE COURSE OF THIS WORK.
 25. WHENEVER A DISCREPANCY IN QUANTITY OR SIZE OF CONDUIT, WIRE, EQUIPMENT DEVICES, CIRCUIT BREAKERS, GROUND FAULT PROTECTION SYSTEMS, ETC. (ALL MATERIALS), ARISES ON THE DRAWINGS OR SPECIFICATION, THE CONTRACTOR SHALL BE RESPONSIBLE FOR PROVIDING AND INSTALLING ALL MATERIAL AND SERVICES REQUIRED BY THE STRICTEST CONDITIONS NOTED ON THE DRAWINGS OR IN THE SPECIFICATIONS TO ENSURE COMPLETE AND OPERABLE SYSTEMS AS REQUIRED BY THE PROJECT MANAGER AND THE ARCHITECT/ENGINEER.
 26. STRAIGHT FEEDER, BRANCH CIRCUIT AND CONDUIT RUNS SHALL BE PROVIDED WITH SUFFICIENT WEATHER PROOF PULL BOXES OR JUNCTION BOXES TO LIMIT THE MAXIMUM LENGTH OF ANY SINGLE CABLE PULL TO 100 FEET. PULL BOXES SHALL BE SIZED PER CODE OR PER THE LATEST EDITION OF THE DESIGN SPECIFICATIONS, WHICHEVER IS MOST RESTRICTIVE. LOCATIONS SHALL BE DETERMINED IN THE FIELD OR AS INDICATED ON THE DRAWINGS.
 27. MAXIMUM NUMBER OF CONDUCTORS IN OUTLET SHALL BE DETERMINED IN THE FIELD OR AS INDICATED ON THE DRAWINGS.
 28. IDENTIFICATION NAME PLATE SHALL BE MICARTA 1/8" THICK AND OF APPROVED SIZE WITH BEVELED EDGES AND ENGRAVED WHITE LETTERING A MINIMUM OF 1/4" HIGH ON BLACK BACKGROUND. NAMEPLATES SHALL BE PROVIDED FOR ALL CIRCUITS IN THE SERVICE DISTRIBUTION AND POWER DISTRIBUTION SWITCH BOARDS OR PANEL BOARDS, DISCONNECTING SWITCHES, TRANSFORMERS, TERMINAL CABINETS, TELEPHONE CABINETS, ETC. ALL NAMEPLATES SHALL BE ATTACHED WITH SCREWS. PULL BOXES, JUNCTION BOXES, AND DEVICE BOXES SHALL BE MARKED WITH A PERMANENT MARKER.
 29. THE EXACT LOCATION OF ALL ELECTRICAL DEVICES AND EQUIPMENT SHALL BE COORDINATED WITH THE PLANS AND DETAILS, PRIOR TO INSTALLATION.
 30. DRAWINGS ARE DIAGRAMMATIC ONLY ROUTING OF RACEWAYS SHALL BE

- AT THE OPTION OF THE CONTRACTOR UNLESS OTHERWISE NOTED ON THE ELECTRICAL DRAWINGS FOR LOCATIONS OF ANY ELECTRICAL, ARCHITECTURAL, STRUCTURAL, CIVIL, OR MECHANICAL ITEMS OR FEATURES.
31. RIGID GALVANIZED STEEL CONDUIT SHALL BE FULL WEIGHT THREADED TYPE. ELECTRICAL METALLIC TUBING (EMT) MAY BE USED IN WALLS OR CEILING SPACES WHERE NOT SUBJECT TO MECHANICAL DAMAGE. DIRECT BURIED PVC SCHEDULE 40 MAY BE INSTALLED BENEATH SLAB OR BELOW GRADE AND SHALL BE CONCRETE ENCASED UNLESS NOTED OTHERWISE. AN EQUIPMENT GROUNDING CONDUCTOR SHALL BE PROVIDED IN ALL CONDUIT RUNS, PROVIDE CONDUIT SUPPORTS NOT TO EXCEED 8'-0". PROVIDE 3-PC CONNECTORS FOR SECONDARY GROWTH PATH OF SURFACE MOUNTED EMT.
 32. RIGID STEEL CONDUIT FITTINGS INCLUDING COUPLINGS, LOCKOUTS, NIPPLES ETC, SHALL BE THREADED AND THOROUGHLY GALVANIZED EXCEPT WHERE AN ADAPTER IS NEEDED TO CONNECT TO PVC. ELECTRICAL METALLIC TUBING (EMT) CONDUIT FITTINGS SHALL BE STEEL, RAIN TIGHT THREADLESS COMPRESSION TYPE. DIE CAST, SET SCREW, OR INDENTED TYPES ARE NOT ACCEPTABLE. SET SCREW TYPE IS NOT ACCEPTABLE.
 33. ALL TELCO CONDUIT INSTALLATIONS AND OTHER EMPTY CONDUIT RUNS AND STUBS SHALL INCLUDE A YELLOW 3/8" POLYPROPYLENE PULL STRING.
 34. ALL CONDUCTORS SHALL BE COPPER #12 AWG MINIMUM SIZE, TYPE THHN/THWN THERMOPLASTIC, 600 VOLTS, 75 DEGREES CELSIUS WET AND 90 DEGREES CELSIUS DRY AND UL LISTED UNLESS NOTED OTHERWISE. CONDUCTORS #10 AWG AND SMALLER SHALL BE SOLID. CONDUCTORS #8 AWG AND LARGER SHALL BE STRANDED UNLESS SPECIFICALLY NOTED TO THE CONTRARY. ALL WIRE CONNECTORS SHALL BE CRIMP COMPRESSION TYPE BY "THOMAS AND BETT" OR APPROVED EQUIVALENT, INSTALLED AND INSULATED PER THE MANUFACTURER'S RECOMMENDATIONS, ALL WIRE ENDS SHALL BE MARKED FOR EASY IDENTIFICATION AND TRACING.
 35. JUNCTION AND PULL BOXES: FOR INTERIOR DRY LOCATIONS, BOXES SHALL BE GALVANIZED ONE-PIECE, DRAWN STEEL, KNOCKOUT TYPE WITH REMOVABLE MACHINE SCREW SECURED COVERS. FOR OUTSIDE, DAMP, OR SURFACE LOCATIONS, BOXES SHALL BE HEAVY CAST ALUMINUM OR CAST IRON WITH REMOVABLE GASKETS, NON-FERROUS MACHINE SCREW SECURED COVERS. BOXES SHALL BE SIZED FOR THE SIZE AND QUANTITY OF CONDUCTORS AND CONDUIT ENTERING THE BOX AND SHALL BE EQUIPPED WITH PLASTER EXTENSION RINGS WHERE REQUIRED. BOXES SHALL BE LABELED TO INDICATE PANEL AND CIRCUIT NUMBER, OR TYPE OF SIGNAL OR COMMUNICATIONS SYSTEM.
 36. ALL OUTDOOR ELECTRICAL DEVICES OR EQUIPMENT SHALL BE OF WEATHERPROOF TYPE.
 37. ALL EQUIPMENT, SUPPORT STRUCTURES, FRAMES, CABLE TRAYS AND ANTENNA GROUND WIRE CONNECTIONS TO GROUND BUSES SHALL BE MADE WITH CRIMP TYPE COMPRESSION CONNECTIONS TO CONNECTORS (MINIMUM 2 HOLE LUGS WITH FULL BOLTING). BUSS SHALL BE PRE-DRILLED TO ACCOMMODATE ALL CONNECTORS.
 38. ALL GROUNDING SHALL BE PER N.E.C SECTION 250 AND 810 AND THE GROUNDING REQUIREMENTS OF THESE DRAWINGS.
 39. ALL GROUND WIRE CONNECTIONS BETWEEN GROUND BUSES AND OTHER GROUND BUSES AND GROUND RODS SHALL BE EXOTHERMICALLY WELDED.
 40. ALL METALLIC GROUND WIRE CONDUIT SHALL BE GROUNDED TO THE GROUND WIRE USING SET SCREW CONNECTIONS AT CONDUIT END CAPS AND CRIMP CONNECTIONS AT WIRE.
 41. COAT ALL BOLTED LUG & BUSS GROUND CONTACT SURFACES WITH KIPR-SHIELD, NO-OX, OR EQUAL PRIOR TO ATTACHMENT.
 42. MAIN CIRCUIT BREAKER SHALL BE RATED FOR STANDARD A.I.C. RATING HIGHER THAN INCOMING A.I.C.
 43. ALL EQUIPMENT SHALL BE U.L. LISTED.
 44. ALL EQUIPMENTS SHALL BE BRACED FOR STANDARD A.I.C. RATING HIGHER THAN INCOMING FROM UTILITY COMPANY.
 45. ALL CORING CLEARANCES SHALL BE FIELD VERIFIED AND ALL CONDUIT ROUTING SHALL BE COORDINATED WITH PROPERTY OWNERS REPRESENTATIVE.
 46. ALL CONNECTIONS TO EXISTING MAIN SWITCHGEAR INCLUDING "BUS-TAPS" AND/OR "HOT-TAPS" REQUIRE CERTIFICATION AND APPROVAL. FABRICATION AND CERTIFICATION SHALL BE FURNISHED BY A CONTRACTOR APPROVED BY THE APPLICABLE UTILITY.
 47. CONTRACTOR SHALL COORDINATE WORK WITH UTILITY COMPANIES FOR FINAL AND EXACT WORK AND MATERIAL REQUIREMENT, CONSTRUCT TO UTILITY COMPANIES ENGINEERING PLANS AND SPECIFICATIONS ONLY.
 48. ALL BROCHURES, OPERATION MANUALS, CATALOGS, SHOP DRAWINGS, ETC. SHALL BE TURNED OVER TO THE PROJECT MANAGER AT THE COMPLETION OF WORK.
 49. SWITCHES AND RECEPTACLES AS SPECIFIED ON FLOOR PLANS.
- SUBCONTRACTOR NOTES:**
1. THE CONTRACTOR SHALL VERIFY AND COORDINATE THE POINT OF CONNECTION, CONDUIT ROUTE, INSTALLATION DETAILS AND SPECIFIC PROJECT PARAMETERS WITH THE LOCAL TELEPHONE COMPANY SINGLE

- POINT OF CONTACT (SPOC) PRIOR TO BEGINNING ANY WORK IN THE FIELD.
2. THE PROJECT ADDRESS AND ANY SPECIFIC UNIT NUMBER MUST BE PROVIDED TO THE LOCAL TELEPHONE COMPANY SPOC MINIMUM ONE WEEK PRIOR TO FINAL INSPECTION TO AVOID DELAY IN INSTALLATION OF SERVICE.
 3. THE ELECTRICAL CONTRACTOR SHALL PROVIDE CONDUIT AND FACILITIES AS SHOWN AND DETAILED ON THE PLANS AS REQUIRED FOR T1 SERVICE AND A SINGLE POTS LINE TO THE BTS FACILITY.
 4. THE TELEPHONE TERMINAL BACKBOARD SHALL BE 30"x8'-0"x5/8" THICK FIRE RATED PLYWOOD SANDED AND PAINTED WITH FIRE RATED PAINT. MOUNT BACKBOARD BOTTOM AT 6" A.F.F. PROVIDE MINIMUM 12" CLEARANCE FROM POWER ON THE SAME WALL & 42" MINIMUM 12" CLEARANCE FROM POWER ON THE SAME WALL AND 42" MINIMUM CLEARANCE FROM ADJOINING OR OPPOSITE WALLS VERIFY WIDTH.
 5. CONDUIT SPECIFICATIONS SHALL BE AS FOLLOWS:
 - A. GENERAL: ALL TELEPHONE SERVICE CONDUIT RUN FROM POLE, VAULT, PULL-BOX MANHOLE OR OTHER POINT OF CONNECTIONS ESTABLISHED BY THE LOCAL TELEPHONE COMPANY SPOC AND SHALL RUN CONTINUOUS TO AN EDGE OF THE TELEPHONE TERMINAL BACKBOARD.
 - B. UNDERGROUND CONDUIT AND BENDS SHALL BE MINIMUM 4" DIAMETER SCHEDULE 40 PVC, TRENCH DEPTH SHALL PROVIDE FOR MINIMUM 24" COVER OVER CONDUIT. CONDUIT RUN SHALL BE NO MORE THAN 200 FEET IN LENGTH OR HAVE NO MORE THAN (2) 90 BENDS (OR EQUIVALENT) BETWEEN PULL BOXES.
 - C. ABOVE GROUND CONDUIT AND CONDUIT INSIDE BUILDINGS SHALL BE EMT WITH FITTINGS AS NOTED IN ELECTRICAL NOTICES. PROVIDE A UL APPROVED 18" HIGH X 10" DEEP WEATHER RESISTANT NEMA 3R RATED PULL BOX ON ALL ABOVE GRADE CONDUIT RUNS AT INTERVALS NOT TO EXCEED 100 FEET OR 2 90 BENDS (OR EQUIVALENT)
 - D. OVERHEAD EXTERIOR FEEDS SHALL BE 4" DIAMETER RIGID GALVANIZED CONDUIT WITH A WEATHER HEAD OF A TYPE AND AT A HEIGHT APPROVED BY LOCAL TELEPHONE COMPANY SPOC (MINIMUM 20 FEET ABOVE FINISHED GRADE)
 6. A 1-1/4" DIAMETER ORANGE INTER-DUCT SHALL BE PROVIDED IN ALL TELEPHONE SERVICE CONDUIT.
 7. A MINIMUM 3/8" YELLOW POLYPROPYLENE PULL ROPE SHALL BE INCLUDED IN EVERY INTER-DUCT WITH A SEPARATE 3/8" YELLOW POLYPROPYLENE PULL ROPE INSIDE THE CONDUIT, NOT INSIDE THE INTER-DUCT.
 8. THE ELECTRICAL CONTRACTOR SHALL VERIFY AVAILABILITY OR SHALL PROVIDE A NEW 120V POWER SOURCE MINIMUM 12" FROM THE TELEPHONE TERMINAL BACKBOARD.
 9. THE ELECTRICAL CONTRACTOR SHALL PROVIDE A #6 SOLID INSULATED COPPER GROUND WIRE FROM A GROUND SOURCE APPROVED BY THE LOCAL TELEPHONE COMPANY SPOC MINIMUM STANDARD SOURCE SHALL BE A 5/8" DIAMETER X 8'-0" LONG COPPER CLAD STEEL GROUND ROD.
 10. ALL WIRING SHALL BE DONE BY THE LOCAL TELEPHONE COMPANY UNLESS OTHERWISE NOTED.
 11. ALL TELEPHONE CONDUIT SHALL BE LABELED AT DESIGNATED TELEPHONE COMPANY.
- TELEPHONE NOTES:**
1. UTILITY POINTS OF SERVICE AND WORK/MATERIALS SHOWN ARE BASED UPON PRELIMINARY INFORMATION PROVIDED BY THE UTILITY COMPANIES AND ARE FOR BID PURPOSES ONLY.
 2. CONTRACTOR SHALL COORDINATE WITH UTILITY COMPANY FOR FINAL AND EXACT WORK/MATERIALS REQUIREMENTS AND CONSTRUCT TO UTILITY COMPANY ENGINEERING PLANS AND SPECIFICATIONS ONLY. CONTRACTOR SHALL FURNISH AND INSTALL ALL CONDUIT, PULL ROPES, CABLES, PULL BOXES, CONCRETE ENCASEMENT OF CONDUIT (IF REQUIRED) TRANSFORMER PAD, BARRIERS, POLE RISERS, TRENCHING, BACKFILL, PAY ALL UTILITY COMPANY FEES AND INCLUDE ALL REQUIREMENTS IN SCOPE OF WORK.
 3. UTILITY CONTACTS FOR THIS PROJECT SHALL BE AS FOLLOWS:
 POWER: TBD
 TELEPHONE: TBD



12-22-2017

DRAWING SCALES ARE INTENDED FOR 11"x17" SIZE PRINTED MEDIA ONLY. ALL OTHER PRINTED SIZES ARE DEEMED "NOT TO SCALE".

SUBMITTALS			
REV	DATE	DESCRIPTION	BY
A	10/17/17	FOR REVIEW	JOH
0	12/22/17	ISSUE FOR CONSTRUCTION	JOH

SITE INFORMATION

SITE NAME:
 CRAN_RSTX_MCALN -
 EXL06790-R03
 SITE ID/NODE #:
 10799-96

PACE NUMBER:
 MRSTX029861

SITE ADDRESS:
 1209-1299 VICTORY DRIVE
 SAN JUAN, TX 78589

SHEET DESCRIPTION

ELECTRICAL NOTES

SHEET No.

E-1