



HIDALGO COUNTY PLANNING DEPARTMENT

T.J. Arredondo, CFM
Director of Planning

1304 SOUTH 25TH STREET
EDINBURG TEXAS 78539
Tel. 956-318-2840 Fax. 956-318-2844

HIDALGO COUNTY COMMISSIONERS COURT MEETING

DATE: 3-26-2019

PROPOSED LAS COMADRES #6 SUBDIVISION, PRECINCT No. 3.

ENGINEER: MELDEN & HUNT ENGINEERING DEVELOPER: CARLOS G. LEAL, JR.

PRELIMINARY APPROVAL FINAL APPROVAL FINAL APPROVAL WITH FINANCIAL GUARANTEE WITH VARIANCE

NUMBER OF LOTS: 66 SINGLE FAMILY MULTI-FAMILY COMMERCIAL INSTITUTIONAL

LOCATION DESCRIPTION: EAST OF IOWA ROAD APPROXIMATELY ¼ MILE SOUTH OF MILE 4 NORTH ROAD.

SUBDIVISION LIES WITHIN THE: ETJ OF MISSION AND WAS APPROVED BY THE P&Z AND CITY COMMISSION OF SAID CITY

DRAINAGE REPORT WAS APPROVED BY HCDD#1: ON 1-28-2019 PROPERTY LIES WITHIN FLOOD ZONE: "X" AS PER FEMA.

DRAINAGE DESIGN: DRAINAGE WILL BE PROVIDED BY STORM SEWER SYSTEM DISCHARGING TO HCDD#1 REGIONAL DETENTION FACILITY APPROXIMATELY ½ MILE SOUTHWEST FROM THE PROPOSED SUBDIVISION.

ROAD R.O.W. DEDICATION: 30.00 FEET ONTO IOWA ROAD.

H.C.R.O.W. PRELIMINARY APPROVAL DATE: 2-27-2019 BY, VICTOR GALLARDO, PCT. 3 R.O.W. AGENT

H.C.H.D. PRELIMINARY APPROVAL DATE: 2-25-2019 BY, ENVIRONMENTAL HEALTH DIVISION

SEWER SYSTEM: OSSF

WATER SERVICE PROVIDER: AGUA SUD LINE SIZE: 8" LOCATION: SOUTH EAST CORNER OF LOT 15 FROM THE PROPOSED LAS COMADRES #5 SUBDIVISION.

H.C.E.O.C. PRELIMINARY APPROVAL DATE: 2-25-2019 : BY MARTIN RAMIREZ ENVIRONMENTAL COMPLIANCE COORDINATOR

LARGE CONSTRUCTION

The applicant has submitted the required NOI as per Part II, Section E of the TPDES General Permit for Construction Activities (TXR150000) along with a copy of the Erosion Control Plan for the proposed project.

PRELIMINARY APPROVAL FROM THE
HIDALGO COUNTY COMMISSIONERS COURT ON: _____, __

STAFF RECOMMENDS: **Preliminary Approval** subject to comments and future recommendations by planning, other departments and the approval of the City of MISSION.

Final Approval subject to recommendations other departments

Final Approval with financial guarantee.

This subdivision plat has been reviewed and complies with the Hidalgo County Subdivision Rules,

* Texas Water Development Board Model Subdivision Rules and The Texas Local Government Code.

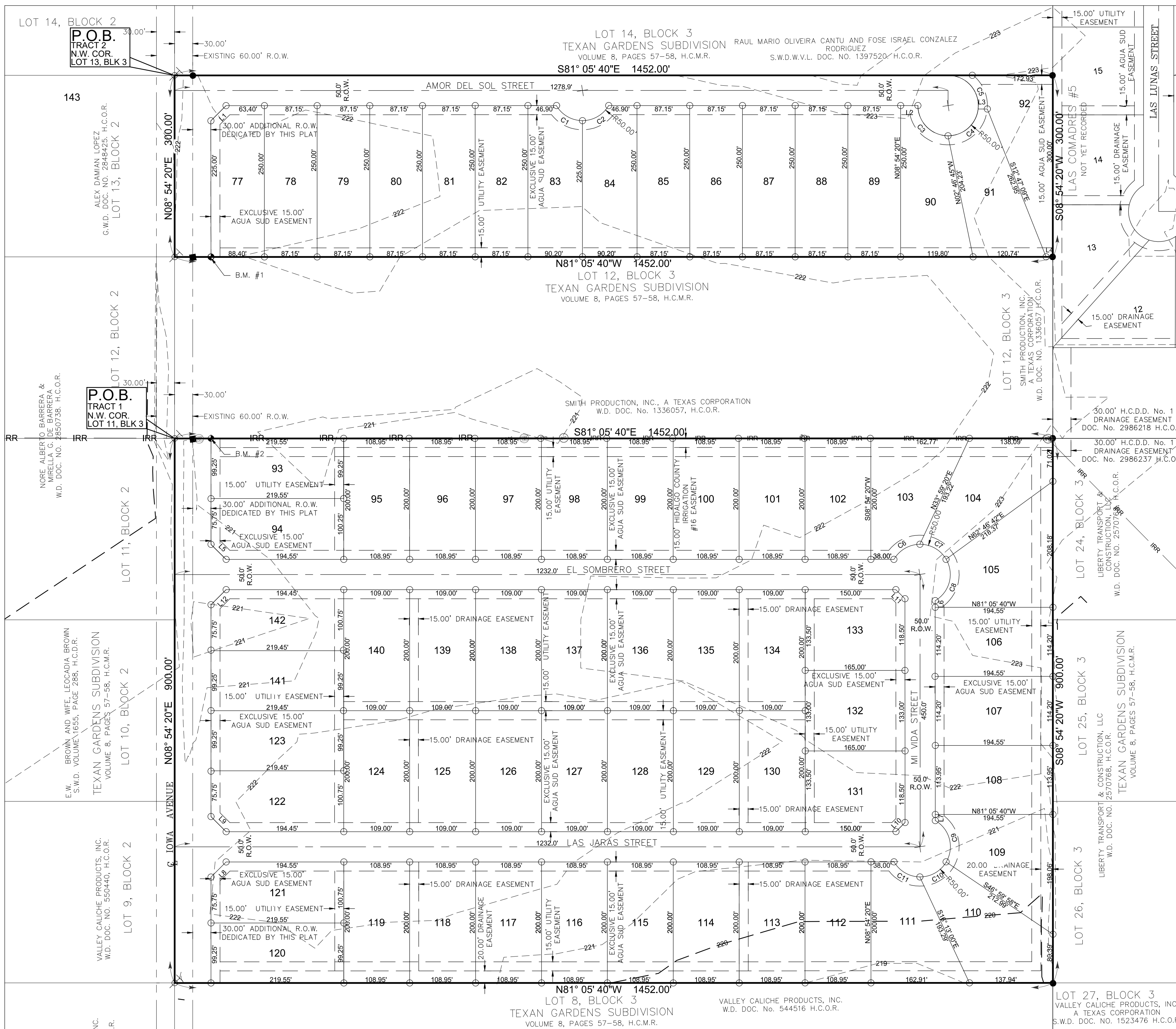

GENERAL PLAT NOTES AND RESTRICTIONS:

- FLOOD ZONE STATEMENT:
FLOOD ZONE DESIGNATION: ZONE "X" UNSHADED, ZONE "X" ARE AREAS DETERMINED TO BE OUTSIDE 500-YEAR FLOOD PLAIN" AS PER FLOOD PLAIN COMMUNITY-PANEL NO. 480334 0290 D, REVISED DATE: JUNE 6, 2000.
- MINIMUM PERMISSIBLE FINISH FLOOR ELEVATION SHALL BE 18" ABOVE THE CENTER LINE OF STREET OR 18" ABOVE NATURAL GROUND, WHICHEVER IS GREATER. ELEVATION CERTIFICATE MAY BE REQUIRED FOR LOTS LOCATED OUTSIDE DESIGNATED FLOOD ZONE AT THE TIME OF APPLICATION FOR CONSTRUCTION TO VERIFY PRE AND POST CONSTRUCTION FINISHED FLOOR ELEVATIONS. AN ELEVATION CERTIFICATE SHALL BE REQUIRED FOR ALL LOTS WITHIN A DESIGNATED FLOOD ZONE AT THE TIME FOR A DEVELOPMENT PERMIT APPLICATION.
- MINIMUM SETBACKS SHALL BE AS FOLLOWS:
FRONT: 25.00 FEET FRONT: 50.00 FEET FRONTING IOWA AVENUE
REAR: 15.00 FEET OR EASEMENT WHICHEVER IS GREATER
SIDE: 8.00 FEET OR EASEMENT WHICHEVER IS GREATER
CORNER SIDE: 10.00 FEET CORNER, ALONG IOWA AVENUE 20.00' FEET
CORNER GARAGE FRONT: 18.00 FEET
- NO MORE THAN ONE SINGLE FAMILY DETACHED DWELLING SHALL BE LOCATED ON EACH LOT. THIS MUST BE STIPULATED ON ALL DEEDS AND CONTRACTS FOR DEEDS. (ANY OTHER USE SHALL REQUIRE PLANNING DEPARTMENT, OFFICE OF ENVIRONMENTAL COMPLIANCE, HEALTH DEPARTMENT AND FIRE MARSHALL APPROVAL). APPLICATIONS FOR CONSTRUCTION ARE REQUIRED TO OCCUPYING THE LOT.
- THE FOLLOWING BENCHMARKS ARE IDENTIFIED ON THE FACE OF THE PLAT AND ON THE ATTACHED ENGINEERING PLANS.
—B.M. NO. 1-ELEV. 222.00 N.G.V.D. 29 DESCRIPTIONS: ALUMINUM DISK SET IN CONCRETE SLAB SET AT THE SOUTHWEST CORNER OF LOT 77 OF THIS SUBDIVISION.
—B.M. NO. 2-ELEV. 221.25 N.G.V.D. 29 DESCRIPTIONS: ALUMINUM DISK SET IN CONCRETE SLAB SET AT THE NORTHWEST CORNER OF LOT 93 OF THIS SUBDIVISION.
- IN ACCORDANCE WITH THE HIDALGO COUNTY DRAINAGE DISTRICT NO. 1 AND HIDALGO COUNTY REQUIREMENTS, THIS DEVELOPMENT WILL BE REQUIRED TO DETAIN A TOTAL OF 155,867 CUBIC FEET (3.578 ACRE-FEET) OF STORM WATER RUNOFF. DRAINAGE RETENTION IN ACCORDANCE WITH THE LOCAL REQUIREMENTS WILL BE ACCOMPLISHED AS FOLLOWS (SEE SHEET NO. 4 FOR STORM SEWER IMPROVEMENTS). THE DEVELOPER SHALL BE RESPONSIBLE TO DETAIN AND ACCOMMODATE MORE THAN THE DETAINED VOLUME SHOWN ABOVE DUE TO THE IMPERVIOUS AREA BEING GREATER THAN THE PLAT ENGINEER CONSIDERED FOR HIS CALCULATIONS OF THIS SUBDIVISION.
- ALL LOTS SHALL HAVE A POST DEVELOPMENT FINISH GRADE FROM THE REAR OF THE LOT TO THE CURB AND/OR ROADSIDE DITCH AT A 0.25% SLOPE TO ACCOMPLISH POSITIVE DRAINAGE. THIS IS IN ACCORDANCE WITH HIDALGO COUNTY APPENDIX S, COUNTY CONSTRUCTION.
- NO STRUCTURE SHALL BE PERMITTED OVER ANY EASEMENT. EASEMENTS SHALL BE KEPT CLEAR OF BUILDINGS, SHEDS, SHRUBS, TREES, AND OTHER PLANTINGS EXCEPT LOW, LESS THAN 18" MATURE HEIGHT, GROUND COVER, GRASS, OR FLOWERS) AND OTHER OBSTRUCTIONS THAT WOULD INTERFERE WITH THE OPERATIONS AND MAINTENANCE OF THE EASEMENT.
- EACH PURCHASE CONTRACT MADE BETWEEN A SUBDIVIDER AND PURCHASER OF A LOT IN THIS SUBDIVISION SHALL CONTAIN A STATEMENT DESCRIBING HOW AND WHEN WATER, SEWER, ELECTRICITY, AND GAS SERVICES WILL BE MADE AVAILABLE TO THE SUBDIVISION.
- ALL PUBLIC UTILITIES EASEMENTS DEDICATED BY THIS PLAT SHALL BE A MINIMUM WIDTH OF 15.00 FEET AS PER THE HIDALGO COUNTY MODEL SUBDIVISION RULES. BY SIGNING THIS PLAT, DEVELOPER AND ENGINEER CERTIFY THAT ALL OTHER EASEMENTS SHOWN COMPLY WITH THE SIZE REQUIRED BY EACH UTILITY OCCUPYING AN EASEMENT.
- AN OFF-STREET PARKING LOT SITE PLAN & DRAINAGE PLAN APPROVED BY THE HIDALGO COUNTY PLANNING DEPARTMENT SHALL BE REQUIRED FOR COMMERCIAL USE AT THE TIME OF APPLICATION FOR CONSTRUCTION PRIOR TO THE ISSUANCE OF A BUILDING AND/OR DEVELOPMENT PERMIT. NO WATER OR LIGHT CLEARANCES SHALL BE ISSUED UNTIL THE SITE PLAN, DRAINAGE PLAN AND OSSF PLAN ARE APPROVED AND PROPOSED IMPROVEMENTS ARE CONSTRUCTED IN ACCORDANCE WITH COUNTY AND STATE STANDARDS.
- ON-SITE SEWAGE FACILITIES (OSSF) NOTE: THIS SUBDIVISION SHALL USE ON-SITE SEWAGE FACILITIES IN ACCORDANCE WITH TCEQ AND HIDALGO COUNTY REGULATIONS FOR SEWAGE DISPOSAL. THE SUBDIVIDER IS RESPONSIBLE FOR PROVIDING AN OSSF ON ALL LOTS.
A. OSSF SYSTEM IS BEING DESIGNED FOR DISPOSAL OF DOMESTIC SEWERAGE ONLY. A SEPARATE DESIGN SHALL BE SUBMITTED FOR COMMERCIAL USE.
B. EACH LOT ON THIS PLAT COMPLIES WITH THE MINIMUM 21,780 SQUARE FEET LOT AREA WITH POTABLE WATER SUPPLY.
C. OSSF SYSTEM SHALL REQUIRE INSPECTION AND APPROVAL BY HIDALGO COUNTY AUTHORIZED DEPARTMENT
D. SOIL ANALYSIS HAVE BEEN SUBMITTED TO THE AUTHORIZED HIDALGO COUNTY DEPARTMENT AND EXCERPTS MAY BE ALSO SEEN ON THE UTILITY LAYOUT FOR THIS SUBDIVISION AS SUBMITTED TO THE HIDALGO COUNTY PLANNING DEPARTMENT. THE ENGINEER HAS DETERMINED THAT THE SOIL IS SUITABLE FOR A STANDARD SEPTIC TANK AND ABSORPTIVE DRAIN FIELD SYSTEM.
E. APPROVED "OSSF" PERMIT APPLICATION IS REQUIRED INCLUDING INDIVIDUAL LOT PLANNING MATERIALS PRIOR TO OCCUPYING A LOT.
- THERE ARE NO VISIBLE WATER WELLS WITHIN 150 FEET FROM THE BOUNDARIES ON THIS SUBDIVISION
- CARLOS G. LEAL, JR., THE OWNER & SUBDIVIDER OF LAS COMADRES #6 SUBDIVISION, RETAINS A BLANKET EASEMENT UPON EACH LOT FOR THE PURPOSE OF INSTALLING AN APPROVED OSSF ON THE LOT AS DESCRIBED ON SHEET NO. 3 OF THIS PLAT.
- LOT OWNERS OF LOTS 93, 94, 120, 121, 122, 123, 141 AND 142 SHALL BE RESPONSIBLE FOR INSTALLING DRIVEWAY WITH CULVERT AT BUILDING PERMIT STAGE.

LAS COMADRES #6 SUBDIVISION

A RE-SUBDIVISION OF A 40.000-ACRES TRACT OF LAND BEING ALL OF LOTS 9, 10, 11 AND 13, BLOCK 3, TEXAN GARDENS SUBDIVISION AS PER THE PLAT RECORDED IN VOLUME 8, PAGES 57-58, H.C.M.R. HIDALGO COUNTY, TEXAS

HIDALGO COUNTY CERTIFICATE OF PLAT APPROVAL UNDER LOCAL GOVERNMENT CODE § 232.028 (A)

WE THE UNDERSIGNED CERTIFY THAT THIS PLAT OF LAS COMADRES #6 SUBDIVISION WAS REVIEWED AND APPROVED BY THE HIDALGO COUNTY COMMISSIONERS COURT

ON _____ DAY OF _____, 20____.

ATTEST: _____
HIDALGO COUNTY JUDGE

HIDALGO COUNTY CLERK

HIDALGO COUNTY CERTIFICATE OF PLAT APPROVAL HIDALGO COUNTY HEALTH DEPARTMENT

I, THE UNDERSIGNED CERTIFY THAT THIS PLAT OF LAS COMADRES #6 SUBDIVISION WAS REVIEWED AND APPROVED BY THE HIDALGO COUNTY HEALTH DEPARTMENT

ON _____ DAY OF _____, 20____.

ENVIRONMENTAL HEALTH DIVISION MANAGER

THIS PLAT OF LAS COMADRES #6 SUBDIVISION HAS BEEN CONSIDERED BY THE PLANNING AND ZONING COMMISSION OF THE CITY OF MISSION, AND IS HEREBY APPROVED BY SUCH COMMISSION.

DATED ON THIS _____ DAY OF _____, 20____.

CHAIRMAN

CITY OF MISSION CERTIFICATE OF PLAT APPROVAL UNDER LOCAL GOVERNMENT CODE § 212.009(C) AND § 212.0115(B)

WE THE UNDER SIGNED CERTIFY THAT THIS PLAT OF LAS COMADRES #6 SUBDIVISION WAS REVIEWED AND APPROVED BY THE CITY COUNCIL OF THE CITY OF MISSION

ON _____ DAY OF _____, 20____.

MAYOR OF THE CITY OF MISSION

ATTEST: _____
SECRETARY OF THE CITY OF MISSION

HIDALGO COUNTY IRRIGATION DISTRICT No.16

THIS PLAT IS HEREBY APPROVED BY HIDALGO COUNTY IRRIGATION DISTRICT No. 16, SUBJECT TO THE CONDITION THAT IF IRRIGATION FROM SAID SUBDIVISION IS DESIRED TO THE INDIVIDUAL LOTS OF THIS SUBDIVISION, PROVISIONS SHALL BE MADE FOR APPROPRIATE EASEMENTS FOR THE INSTALLATION OF NECESSARY IRRIGATION FACILITIES TO SUCH LOTS FROM THE CLOSEST WATER DISTRICT DELIVERY POINT AND IT SHALL BE THE RESPONSIBILITY OF THE OWNER OF THE PROPERTY TO INSTALL AND MAINTAIN SUCH NECESSARY FACILITIES.

DATED THIS THE _____ DAY OF _____, 20____.

ATTEST: _____
PRESIDENT DATE

SECRETARY DATE

- ALL IRRIGATION EASEMENTS ARE EXCLUSIVE TO HIDALGO COUNTY IRRIGATION DISTRICT #16, AND THE DISTRICT ALLOWS NO OTHER UTILITIES OR USE WITHOUT EXPRESS APPROVAL.
- NO UTILITY COMPANY OR OTHER PERSON IS ALLOWED TO CROSS ABOVE OR BELOW GROUND ANY DISTRICT EASEMENT OR RIGHT-OF-WAY WITH THE LINES, POLES, OPEN DITCHES OR OTHER USE WITHOUT FIRST OBTAINING A CROSSING PERMIT FROM THE DISTRICT.
- NO PERMANENT STRUCTURE, (EXAMPLE: FENCES OR DRIVEWAYS OF ANY CONSTRUCTION) WILL BE ALLOWED TO BE CONSTRUCTED OR EXIST ON ANY DISTRICT EASEMENT AREA IS SUBJECT TO REMOVAL.
- NO UTILITY COMPANY OR OTHER PERSON IS ALLOWED TO CONNECT TO ANY DISTRICT FACILITY WITHOUT FIRST OBTAINING A PERMIT FROM THE HIDALGO COUNTY IRRIGATION DISTRICT #16. ANY CONNECTION NOT AUTHORIZED BY THE DISTRICT IS SUBJECT TO REMOVAL.

I, JOSE E "EDDIE" SAENZ P.E., HEREBY CERTIFY THAT THE AGUA SPECIAL UTILITY DISTRICT HAS APPROVED THE POTABLE WATER SUPPLY FOR LAS COMADRES #6 SUBDIVISION HIDALGO COUNTY, TEXAS. THE AGUA SPECIAL UTILITY DISTRICT IS THE HOLDER OF A CERTIFICATE OF PUBLIC CONVENIENCE AND NECESSITY ISSUED BY THE STATE OF TEXAS TO FURNISH POTABLE WATER TO AN AREA IN HIDALGO COUNTY, TEXAS. THAT INCLUDES THIS SUBDIVISION, AND IS THEREFORE OBLIGATED TO SERVE THIS SUBDIVISION WITH POTABLE WATER TO THE EXTENT REQUIRED BY THE LAWS OF THE STATE OF TEXAS. THE AGUA SPECIAL UTILITY DISTRICT AGREES THAT IT WILL PROVIDE WATER TO THIS SUBDIVISION AT THE TIME WHEN ALL OF THE INFRASTRUCTURE REQUIREMENTS FOR THIS SUBDIVISION ARE MET. WATER METERS ARE IMMEDIATELY AVAILABLE FOR THIS PURPOSE UPON COMPLETION OF THE WATER FACILITIES SHOWN ON THE PLAT OF THE SUBDIVISION.

JOSE E "EDDIE" SAENZ P.E. DATE
INTERIM GENERAL MANAGER
AGUA SPECIAL UTILITY DISTRICT

HIDALGO COUNTY CERTIFICATE OF PLAT APPROVAL HIDALGO COUNTY DRAINAGE DISTRICT NO. 1

APPROVED BY DRAINAGE DISTRICT:

HIDALGO COUNTY DRAINAGE DISTRICT NO.1 HEREBY CERTIFIES THAT THE DRAINAGE PLANS FOR THIS SUBDIVISION COMPLY WITH THE MINIMUM STANDARDS OF THE DISTRICT ADOPTED UNDER TEXAS WATER CODE §49.211 (C). THE DISTRICT HAS NOT REVIEWED AND DOES NOT CERTIFY THAT THE DRAINAGE STRUCTURES DESCRIBED ARE APPROPRIATE FOR THE SPECIFIC SUBDIVISION BASED ON GENERALLY ACCEPTED ENGINEERING CRITERIA. IT IS THE RESPONSIBILITY OF THE DEVELOPER AND HIS ENGINEER TO MAKE THESE DETERMINATIONS.

HIDALGO COUNTY DRAINAGE DISTRICT NO.1

RAUL E. SESIN, P.E., C.F.M. DATE
GENERAL MANAGER

STATE OF TEXAS §
COUNTY OF HIDALGO §

I, THE UNDERSIGNED, MARIO A. REYNA, A LICENSED PROFESSIONAL ENGINEER IN THE STATE OF TEXAS, HEREBY CERTIFY THAT PROPER ENGINEERING CONSIDERATION HAS BEEN GIVEN TO THIS PLAT.

DATED THIS THE _____ DAY OF _____, 20____.

MARIO A. REYNA, PROFESSIONAL ENGINEER No. 117368
STATE OF TEXAS

DATE PREPARED: 08/05/18
ENGINEERING JOB # 18151.00



STATE OF TEXAS §
COUNTY OF HIDALGO §

I, FRED L. KURTH, A REGISTERED PROFESSIONAL LAND SURVEYOR IN THE STATE OF TEXAS, DO HEREBY CERTIFY THAT THIS PLAT IS TRUE AND CORRECTLY MADE FROM AN ACTUAL SURVEY MADE ON THE GROUND OF THE PROPERTY LEGALLY DESCRIBED HEREON, AND THAT THERE ARE NO APPARENT DISCREPANCIES, CONFLICTS, OVERLAPPING OF IMPROVEMENTS, VISIBLE UTILITY LINES OR ROADS IN PLACE, EXCEPT AS SHOWN ON THE ACCOMPANYING PLAT, AND THAT THE CORNER MONUMENTS SHOWN THEREON WERE PROPERLY PLACED UNDER MY SUPERVISION IN ACCORDANCE WITH THE SUBDIVISION REGULATIONS OF THE CITY OF MISSION, TEXAS.

DATED THIS THE _____ DAY OF _____, 20____.

FRED L. KURTH, PROFESSIONAL LAND SURVEYOR No.4750
STATE OF TEXAS

DATE SURVEYED: 08/17/18
T-1065, PG. 51-52
SURVEY JOB # 18916.08



FINAL WATER AND SEWER ENGINEERING REPORT FORMAT
WATER SUPPLY, DESCRIPTION, COST, AND OPERABILITY DATE:

LAS COMADRES #6 SUBDIVISION WILL BE PROVIDED WITH POTABLE WATER BY AGUA SPECIAL UTILITY DISTRICT (A.S.U.D.). THE SUBDIVIDER AND A.S.U.D. HAVE ENTERED INTO A CONTRACT IN WHICH A.S.U.D. HAS PROMISED TO PROVIDE SUFFICIENT WATER TO THE SUBDIVISION FOR AT LEAST 30 YEARS AND A.S.U.D. HAS PROVIDED DOCUMENTATION TO SUFFICIENTLY ESTABLISH THE LONG TERM QUANTITY AND QUALITY OF THE AVAILABLE WATER SUPPLIES TO SERVE THE FULL DEVELOPMENT OF THIS SUBDIVISION.

A.S.U.D. TIENE UNA EXISTENTE 8" DIAMETER WATER LINE STUB OUT AT THE SOUTHWEST CORNER OF LOT 15, LAS COMADRES #5 AND THE NORTHEAST CORNER OF LOT 92 OF THIS SUBDIVISION. THE WATER SYSTEM FOR LAS COMADRES #6 SUBDIVISION CONSISTS OF 8" WATER LINE THAT CONNECT TO THE END OF THE EXISTING 8" WATER LINE PREVIOUSLY MENTIONED THEN RUNS WEST CROSSING AMOR DEL SOL STREET TO THE SOUTH RIGHT-OF-WAY THEN RUNS WEST WITHIN A 15.0 FOOT EXCLUSIVE AGUA SUD EASEMENT ENDING AT THE NORTHEAST CORNER OF LOT 77 OF THIS SUBDIVISION. AN OTHER 8" WATER LINE CONNECT TO THE PREVIOUSLY MENTIONED 8" WATER LINE AND RUNS NORTH TO THE NORTH BOUNDARY LINE AND SOUTH WITHIN A 15.0 FOOT AGUA SUD EASEMENT THEN WITHIN THE IOWA RIGHT-OF-WAY OF IOWA AVENUE THEN WITHIN A 15.0 FOOT AGUA EASEMENT ENDING AT THE SOUTH BOUNDARY LINE OF LOT 120. AN OTHER 8" WATER LINE CONNECT TO THE PREVIOUSLY MENTIONED 8" WATER ALONG THE EAST RIGHT-OF-WAY OF IOWA AVENUE AT THE NORTHEAST CORNER OF LOT 142 THEN RUNS EAST ALONG THE SOUTH RIGHT-OF-WAY OF EL SOMBRERO STREET WITHIN A 15.0 FOOT AGUA SUD EASEMENT THEN TURNS SOUTH AT THE NORTHEAST CORNER OF LOT 133 RUNNING SOUTH ALONG THE EAST SIDE OF MI VIDA STREET THEN WEST AT THE SOUTHWEST CORNER OF LOT 131 THEN RUNS WEST ALONG THE NORTH RIGHT-OF-WAY OF LAS JARAS STREET WITHIN A 15.0 FOOT AGUA SUD EASEMENT CONNECTING TO THE 8" WATER LINE AT THE SOUTHWEST CORNER OF LOT 122.

WATER DISTRIBUTION FOR THE LAS COMADRES #6 SUBDIVISION CONSISTS OF SIXTY-SIX (66) 1" DIAMETER SINGLE SERVICE LINES SERVING SIXTY-SIX (66) SINGLE LOTS. SAID SERVICES TERMINATE AT THE WATER METER BOXES FOR EACH LOT, THE 8" WATER LINES AND 1" SINGLE SERVICES, AND THE METER BOXES HAVE ALREADY BEEN INSTALLED, AT A TOTAL COST OF \$ 228,134.20, OR \$ 3,001.76 PER LOT. IN ADDITION, THE SUBDIVIDER HAS PAID A.S.U.D. THE SUM OF \$ 193,420.00, WHICH COVERS THE \$ 2,545.00 COST PER LOT AS STATED IN THE 30 YEAR WATER SERVICE AGREEMENT WHICH SUM REPRESENTS THE TOTAL COST OF WATER METER, RIGHTS ACQUISITION FEES, AND ALL MEMBERSHIP OR OTHER FEES ASSOCIATED WITH CONNECTING THE INDIVIDUAL LOTS IN THE SUBDIVISION TO A.S.U.D. UPON REQUEST BY THE LOT OWNER, A.S.U.D. WILL PROMPTLY INSTALL AT NO CHARGE THE WATER METER FOR THAT LOT. THE SUBDIVIDER HAS INSTALLED 7 FIRE HYDRANTS AT A UNIT COST OF \$ 3,850.00 FOR A TOTAL COST OF \$ 26,950.00. THE ENTIRE WATER FACILITIES HAVE BEEN APPROVED AND ACCEPTED BY A.S.U.D. AND SAID DISTRIBUTION SYSTEM IS OPERABLE AS OF THE DATE OF THE RECORDING OF THE PLAT.

SEWAGE FACILITIES DESCRIPTION, COST, AND OPERABILITY DATES:

SEWAGE FROM LAS COMADRES #6 SUBDIVISION WILL BE TREATED BY INDIVIDUAL ON-SITE SEWAGE (OSSF) CONSISTING OF A STANDARD DESIGN DUAL COMPARTMENT SEPTIC TANK AND A DRAIN FIELD ON EACH LOT. THE PROFESSIONAL ENGINEER NO. 117368, HAS EVALUATED THE SUITABILITY OF THE SUBDIVISION SITE FOR OSSF AND SUBMITTED A REPORT CONCLUDING THAT THE SITE IS SUITABLE FOR OSSF. THE REPORT WAS REVIEWED AND APPROVED BY THE HIDALGO COUNTY HEALTH DEPARTMENT. EACH LOT HAS ADEQUATE AREA FOR A REPLACEMENT DRAIN FIELD.

SOIL EVALUATION REPORT:

EACH LOT IN THE PROPOSED SUBDIVISION IS AT LEAST 1/2 ACRE IN SIZE. THE NATURAL RESOURCE CONSERVATION SERVICE SOIL SURVEY BOOK INDICATED A HIDALGO FINE SANDY LOAM SOIL FOR THE AREA. THE SOIL IS A UNIFORM HIDALGO FINE SANDY LOAM EXTENDING UP TO 17" BELOW THE BOTTOM OF ANY PROPOSED EXCAVATIONS. THERE IS NO INDICATION OF GROUND WATER OR A RESTRICTIVE LAYER WITHIN 80" OF BOTTOM OF THE PROPOSED EXCAVATIONS. THE SUBDIVISION DRAINS WELL.

THE COST TO INSTALL A SEPTIC SYSTEM ON AN INDIVIDUAL LOT IS \$ 1,400.00 INCLUDING THE COST FOR THE REQUIRED PERMIT AND LICENSE. ALL OSSFS HAVE BEEN INSTALLED AS OF THE TIME OF APPLICATION FOR FINAL PLAT APPROVAL AT A TOTAL COST OF \$92,400.00. THE HIDALGO COUNTY HEALTH DEPARTMENT HAS INSPECTED AND APPROVED THE INSTALLATION OF ALL OSSF ON

ENGINEER CERTIFICATION:
BY MY SIGNATURE BELOW, I CERTIFY THAT THE WATER AND SEWAGE SERVICE FACILITIES DESCRIBED ABOVE ARE IN COMPLIANCE WITH THE MODEL RULES ADOPTED UNDER SECTION 16.343, WATER CODE. I CERTIFY THAT THE COSTS TO INSTALL WATER AND SEWAGE FACILITIES, DISCUSSED ABOVE, ARE AS FOLLOWS:

WATER FACILITIES - THESE FACILITIES FULLY CONSTRUCTED, WITH THE INSTALLATION OF WATER METERS, WILL COST A GRAND TOTAL OF \$ 320,670.00 WHICH EQUALS TO \$ 4,219.34 PER LOT.

SEWAGE FACILITIES - SEPTIC SYSTEM IS ESTIMATED TO COST \$1,400.00 PER LOT (ALL INCLUSIVE), FOR A TOTAL OF \$92,400.00 FOR THE ENTIRE SUBDIVISION.

ENGINEER'S SIGNATURE _____ DATE _____

MELDEN & HUNT, INC.
TEXAS REGISTRATION F-1435

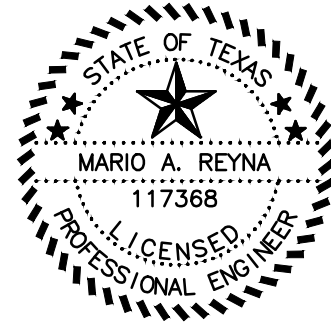

FIRMA DEL INGENIERO _____ FECHA _____

MELDEN & HUNT, INC.
TEXAS REGISTRATION F-1435

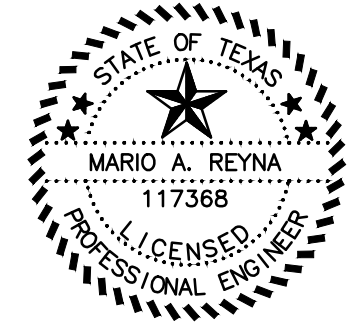

SUBDIVIDER CERTIFICATION:
BY COMPLETING THE IMPROVEMENTS DESCRIBED ON THE PLAT, SUBDIVIDER WILL COMPLY WITH MINIMUM STATE STANDARDS AND THAT (a) WATER QUALITY AND CONNECTIONS INCLUDING WATER METERS AND OR WATER WELLS FOR EACH LOT(S) MEET SUCH STANDARDS AND (b) SEWER CONNECTIONS TO THE LOTS OR SEPTIC TANKS MEET OR WILL MEET SUCH STANDARDS AND WILL BE CONSTRUCTED IN ACCORDANCE WITH STATE AND COUNTY REGULATIONS.

SUBDIVIDER STATEMENT:
WE, CARKRIS LP, (CARLOS G. LEAL, JR.) SUBDIVIDERS OF LAS COMADRES #6 SUBDIVISION HEREBY CERTIFY SEWER PERMITS HAVE BEEN PAID AND COPIES OF RECEIPTS ARE ON FILE WITH THE HIDALGO COUNTY HEALTH DEPARTMENT THAT ANY ADEQUATE DRINKING WATER SOURCE IS IMMEDIATELY AVAILABLE TO EACH LOT OF THE TYPE, QUALITY & QUANTITY TO ENABLE EACH PERSON PURCHASING A LOT HAVE ADEQUATE WATER TO COMPLY WITH THE REGULATIONS AND THE LAWS OF THE STATE AS REQUIRED BY STATE AND COUNTY REGULATIONS.

CARKRIS LP
CARLOS G. LEAL, JR.
P.O. BOX 631
MISSION, TEXAS 78573

STATE OF TEXAS \$ _____
COUNTY OF HIDALGO \$ _____

BEFORE ME, THE UNDERSIGNED AUTHORITY, ON THIS DAY PERSONALLY APPEARED CARLOS G. LEAL, JR., KNOWN TO ME TO BE THE PERSON WHOSE NAME IS SUBSCRIBED TO THE FOREGOING INSTRUMENT AND ACKNOWLEDGED TO BE THAT HE EXECUTED THE SAME FOR PURPOSED AND CONSIDERATION THEREIN

STATED, GIVEN UNDER MY HAND AND SEAL OF OFFICE THIS THE _____ DAY OF _____ 20 _____

NOTARY PUBLIC
MY COMMISSION EXPIRES: _____

COST ESTIMATE:	ESTIMACIÓN DE COSTOS:
PAVING IMPROVEMENTS: \$ 470,769.80	PAVIMENTACIÓN DE CALLES: \$ 470,769.80
DRAINAGE IMPROVEMENTS: \$ 192,405.50	DRENAJE PLUVIAL: \$ 192,405.50
WATER DISTRIBUTION: \$ 228,134.20	SERVICIO DE AGUA POTABLE: \$ 228,134.20
SEPTIC TANK SEWER IMPROVEMENTS / OSSFS: \$ 106,400.00	SERVICIO DE DRENAJE SANITARIO: \$ 106,400.00

MAP OF WATER DISTRIBUTION SYSTEM MAPA DE SISTEMA DE DISTRIBUCION DE AGUA LAS COMADRES #6 SUBDIVISION A RE-SUBDIVISION OF A 40.00-ACRE TRACT OF LAND BEING ALL OF LOTS 9, 10, 11 AND 13, BLOCK 3, TEXAN GARDENS SUBDIVISION AS PER THE PLAT RECORDED IN VOLUME 8, PAGES 57-58, H.C.M.R. HIDALGO COUNTY, TEXAS

INFORME FINAL DE AGUA Y DRENAJE DEL INGENIERO
PROVISION DE AGUA: DESCRIPCION, GASTOS Y FECHAS DE INICIO

LA SUBDIVISION LAS COMADRES #6 RECIBIRA SU PROVISION DE AGUA POTABLE POR LA COMPANIA AGUA SPECIAL UTILITY DISTRICT (A.S.U.D.). EL DUEÑO DE LA SUBDIVISION Y A.S.U.D. HAN FIRMADO UN CONTRATO POR EL CUAL LA SUBDIVISION RECIBIRA SU PROVISION DE AGUA POR LOS PROXIMOS 30 AÑOS. A.S.U.B. HA PRESENTADO DOCUMENTACION PARA DEMOSTRAR A LARGO PLAZO LA CANTIDAD Y CALIDAD DE AGUA ACCESIBLE PARA SERVIR EL DESARROLLO FUTURO DE LA SUBDIVISION.

A.S.U.D. TIENE UNA LINEA EXISTENTE DE 8" EN EL LADO SUROESTE DE LOT 15 DE LAS COMADRES #5 Y EL NORESTE DE LOTE 92 DE ESTA SUBDIVISION. EL SISTEMA DE AGUA PARA LA SUBDIVISION LAS COMADRES #6 CONSISTE DE LINEAS DE AGUA DE 8" QUE SE CONECTAN A LA LINEA EXISTENTE QUE PREVIAMENTE FUE MENCIONADA CORRE AL OESTE LUEGO CRUSA AMOR DEL SOL STREET LUEGO CAMINA AL OESTE EN EL LADO SUR DE AMOR DEL SOL STREET DENTRO UN CONOCION DE 15.0 PIES DE AGUA SUD TERMINADO EN EL LADO NROESTE DE LOTE 77 DE ESTA SUBDIVISION. OTRA LINEA DE 8" SE CONECTA A LA LINEA PREVIAMENTE MENCIONADA EN EL NROESTE DE LOTE 77 Y CAMINA AL NORTE TERMINANDO EN LA LINEA DE PROPEAD. OTRA LINEA DE 8" SE CONECTA A LA LINEA EN EL NROESTE DE LOTE 77 Y CORRE AL SUR EN EL LADO ESTE DE LA CALLE LA IOWA AVENUE DENTRO UN CONOCION DE 15.0 PIES DE AGUA SUD LUEGO CAMINA AL SUR EN EL LADO ESTE DEL DERECHO DE VIA DE IOWA Y LUEGO DENTRO UN CONOCION DE 15.0 PIES DE AGUA SUD EASEMENT EN EL LADO ESTE DE IOWA AVENUE TERMINANDO EN LA LINEA SUR DE LOT 120. OTRA LINEA DE 8" SE CONECTA A LA LINEA PREVIAMENTE MENCIONADA EN EL LADO NROESTE DE LOTE 142 Y CAMINA AL ESTE EN EL LADO SUR DE LA CALLE EL SOMBRERO STREET DENTRO UN CONOCION DE 15.0 PIES DE AGUA SUD EASEMENT LUEGO CAMINA AL SUR EN EL LADO OESTE DE LA CALLE MI VIDA STREET DENTRO UN CONOCION DE 15.0 PIES DE AGUA SUD EASEMENT LUEGO CAMINA AL OESTE EN EL LADO OESTE DE LA CALLE LAS JARAS STREET DENTRO UN CONOCION DE 15.0 PIES DE AGUA SUD EASEMENT CONECTANDO A LA LINEA DE 8" EN EL LADO SUROESTE DE LOTE 122.

LA DISTRIBUCION DE AGUA PARA LA SUBDIVISION LAS COMADRES #6 CONSISTE DE SESENTA-SIS CONDUCTOS INDIVIDUALES DE AGUA DE 1 PULGADA DE DIAMETRO PARA 66 LOTES. LOS CONDUCTOS DE 8 PULGADAS DE DIAMETRO SE HAN INSTALADO, LOS CONDUCTO DE 1 DE UNA PULGADA DE DIAMETRO, Y LOS MEDIDORES MECANICOS DE AGUA A UN COSTO TOTAL DE \$ 228,134.20 O \$ 3,001.76 POR LOTE. EL DUEÑO DE LA SUBDIVISION TAMBIEN LE HA PAGADO A LA COMPANIA A.S.U.D. \$ 193,420.00, QUE CUBRE EL COSTO DEL MEDIDOR MECANICO DE AGUA PARA CADA LOTE, \$ 2,545.00. ESTE PRECIO INCLUYE EL COSTO DE LA INSTALACION DE CADA MEDIDOR Y LOS GASTOS DE CONEXION. CUANDO EL DUEÑO DE CADA LOTE SOLIOTE UN MEDIDOR DE AGUA, LA COMPANIA A.S.U.D. LO INSTALARA SIN ALGUN GASTO AL DUEÑO. EL DUEÑO DE LA SUBDIVISION TAMBIEN HA INSTALADO 7 BOCAS DE INGENDO A UN COSTO DE \$ 3,850.00 POR CADA UNO CUAL GASTA UNA CANTIDAD TOTAL \$26,950.00. EL SISTEMA DE AGUA ESTARA EN FUNCIONAMIENTO COMPLETO ANTES O EN LA FECHA, EN LA CUAL LA SUBDIVISION SEA REGISTRADA EN EL CONDADO DE HIDALGO.

DRENAJE: DESCRIPCION, GASTOS Y FECHA DE INICIO PARA FACILITAR EL DRENAJE EN LA SUBDIVISION

SE INSTALARA UNA FOSA SEPTICA EN CADA SOLAR. ESTA FOSA SEPTICA CONSISTE DE UN TANQUE SEPTICO DE MODELO DUAL Y DE UN CAMPO DE DRENAJE PARA EL SOLAR. EL INGENIERO AUTOR SE ESTE DOCUMENTO HA EVALUADO EL AREA DONDE SE ENCUENTRA LA SUBDIVISION Y HA PREPARADO UN REPORTE QUE CONCLUYE QUE ESTE TERRENO ES ADECUADO PARA ESTAS FOSAS SEPTICAS (OSSF). EL REPORTE FUE APROBADO POR EL DEPARTAMENTO DE SALUD DEL CONDADO DE HIDALGO SEGUN EL REPORTE.

CADA LOTE EN LA SUBDIVISION MIDE MEDIO ACRE. EL TERRENO ES TERRENO ARCILLOSO FINO HIDALGO Y SE EXTIENDE A 17 PULGADAS BAJO TODAS LAS EXCAVACIONES PROPUESTAS. NO EXISTE EVIDENCIA DE AGUA 80 PULGADAS MAS ARRIBA DE LO MAS BAJO TODAS LAS EXCAVACIONES PROPUESTAS. EL AGUA FLUYE BIEN EN ESTA AREA.

EL COSTO TOTAL PARA LA INSTALACION DE UN SISTEMA INDIVIDUAL DE FOSAS SEPTICAS POR SOLAR ES \$1,400.00 DOLARES, INCLUYENDO EL COSTO DEL PERMISO REQUERIDO Y LICENCIA. EN ESTOS MOMENTOS TODAS LAS FOSAS SEPTICAS HAN SIDO INSTALADAS EN EL PROCESO DE LA APROBACION FINAL A UN COSTO TOTAL DE \$92,400.00 DOLARES. EL DEPARTAMENTO DE SALUD DEL CONDADO DE HIDALGO HA INSPECCIONADO TODAS LAS FOSAS SEPTICAS Y AH APROBADO LA INSTALACION DE LAS FOSAS SEPTICAS DESDE COMPLETO ANTES O EN LA FECHA, EN LA CUAL LA SUBDIVISION SEA REGISTRADA EN EL CONDADO DE HIDALGO.

CERTIFICACION:

CON MI FIRMA, CERTIFICO QUE LOS SERVICIOS Y SISTEMAS DE AGUA Y DE DRENAJE, DESCRITOS EN ESTE DOCUMENTO CUMPLEN CON LAS REGLAS GOBERNANDO A LAS SUBDIVISIONES ADOPTADAS EN LA SECCION 16.343 DEL CODIGO DE AGUA DE TEXAS. CERTIFICO QUE LOS GASTOS PARA INSTALAR LOS SISTEMAS DE AGUA Y DE DRENAJE SON:

AGUA: EL SISTEMA/SERVICIO DE AGUA SERA INSTALADO Y COMPLETAMENTE CONSTRUIDO MENOS EL MEDIDOR MECANICO DE AGUA QUE COSTARA UN TOTAL DE \$ 320,670.60 O \$ 4,219.34 POR LOTE.

DRENAJE: SE ESTIMA QUE LA FOSA SEPTICA COSTARA \$1,400.00 DOLARES POR LOTE A UN COSTO TOTAL DE \$92,400.00 PARA TODA LA SUBDIVISION.

FIRMA DEL INGENIERO _____ FECHA _____

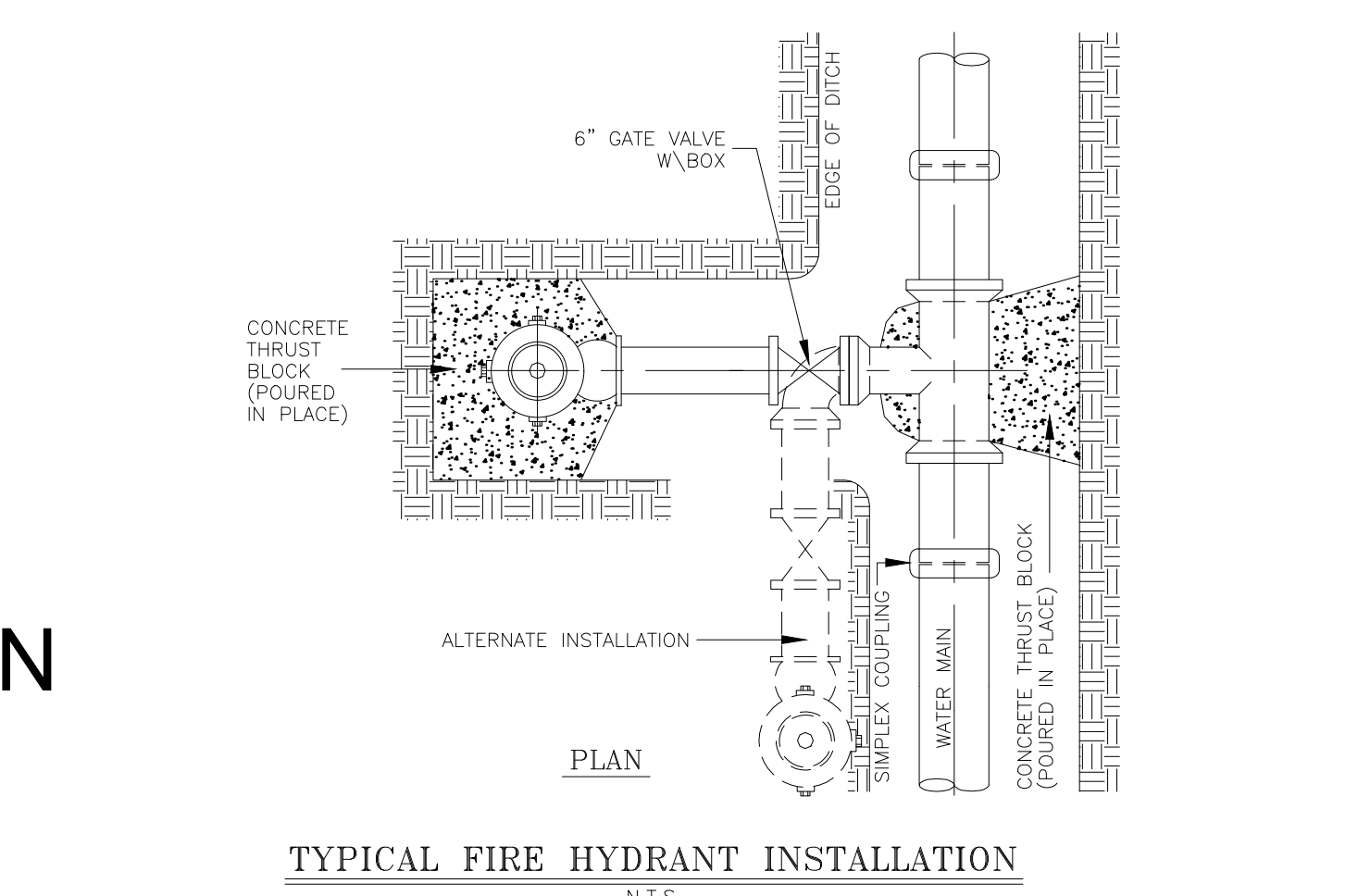
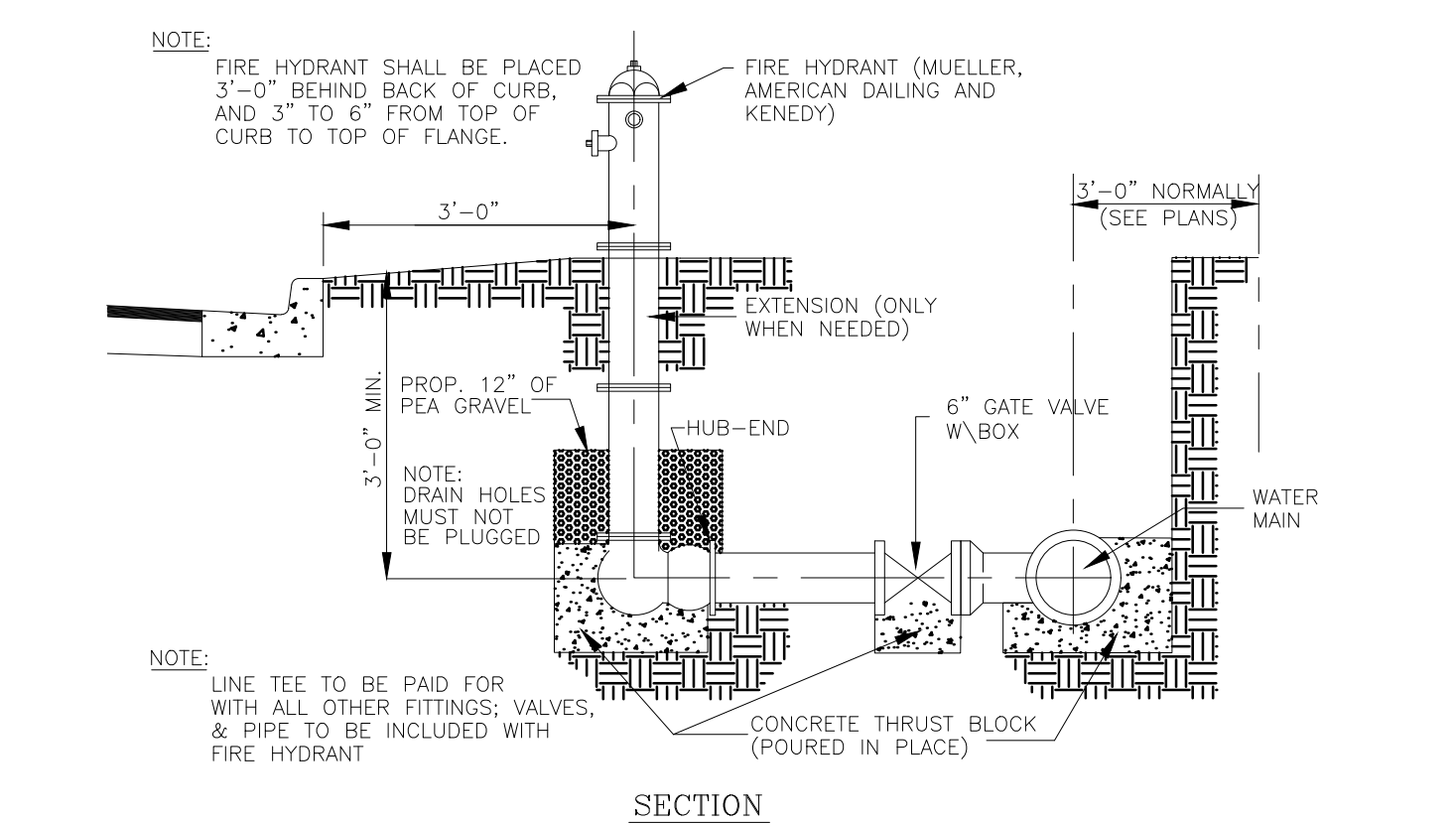

TYPICAL FIRE HYDRANT INSTALLATION
N.T.S.

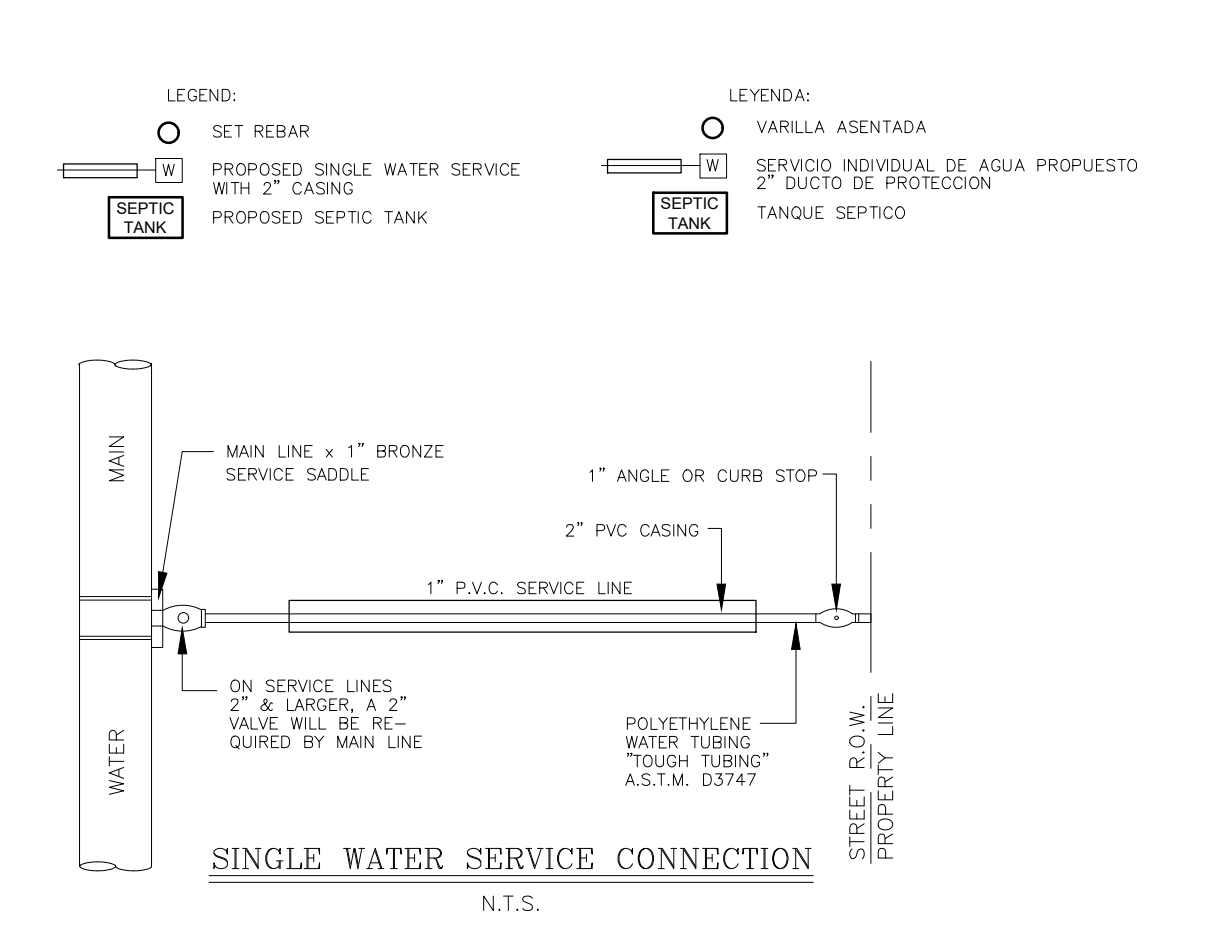
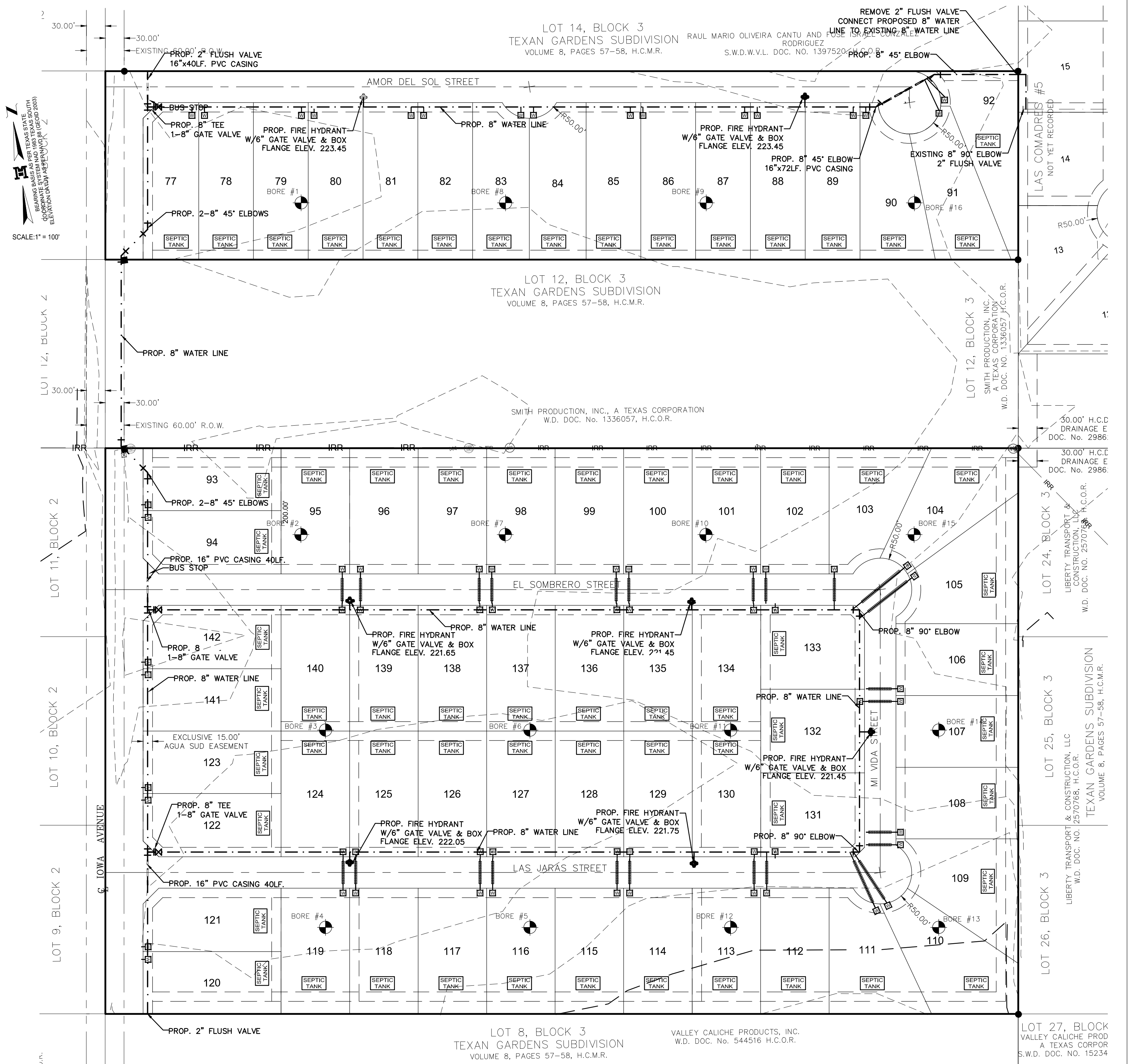

SINGLE WATER SERVICE CONNECTION
N.T.S.

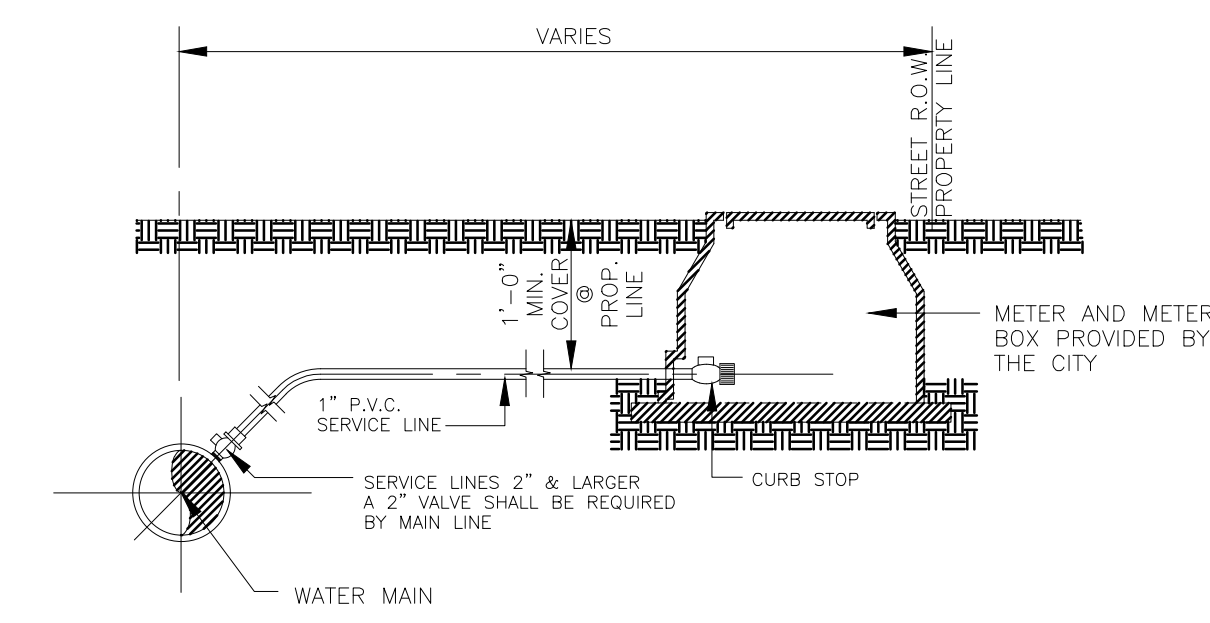

GENERAL NOTES:
1. ALL COMPRESSION OR PACK TYPE FITTINGS & JOINTS REQUIRE STAINLESS STEEL INSERTS OF REQUIRED SIZE.
2. WATER SERVICE CONNECTIONS CROSSING A STREET SHALL BE ENCASED IN A 2" (FOR SINGLE SERVICE) AND 3" (FOR A DUAL SERVICE) P.V.C. SH40 CASING. LENGTH OF CASING SHALL BE WIDTH OF STREET PLUS 10.0 FEET.

TYPICAL WATER SERVICE CONNECTION
N.T.S.

LOT 27, BLOCK VALLEY CALICHE PRO
A TEXAS CORP
S.W.D. DOC. NO. 15234

MAP OF TOPOGRAPHY AND DRAINAGE:
 MAPA DE TOPOGRAFIA Y DESAGUE:
LAS COMADRES #6 SUBDIVISION
 A RE-SUBDIVISION OF A 40.00-ACRE TRACT OF LAND
 BEING ALL OF LOTS 9, 10, 11 AND 13, BLOCK 3,
 TEXAN GARDENS SUBDIVISION AS PER THE PLAT
 RECORDED IN VOLUME 8, PAGES 57-58, H.C.M.R.
 HIDALGO COUNTY, TEXAS

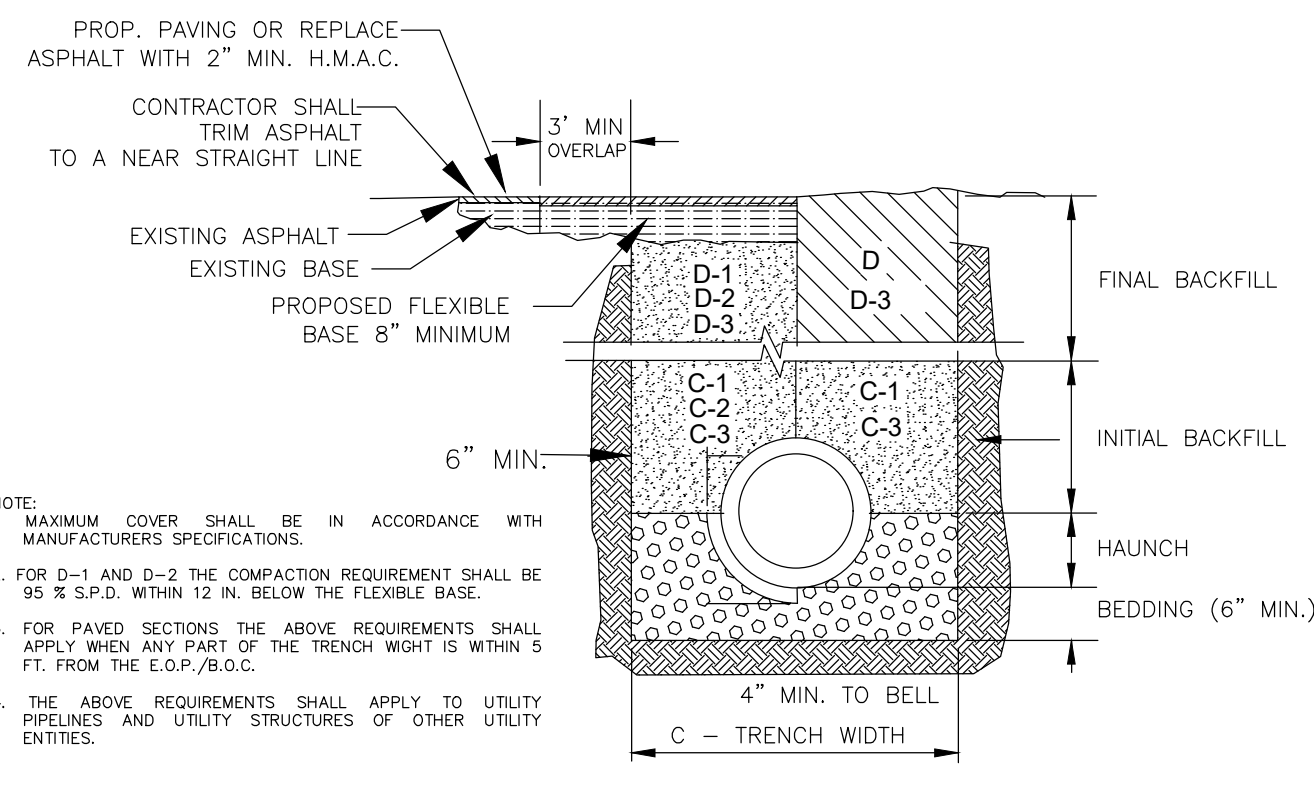

- A. BEDDING FOR RCP CLASS III HIGH PERFORMANCE POLYPROPYLENE OR CORRUGATED PVC STORM DRAIN PIPE - SAND AND/OR GRAVEL MIX BEDDING PLACED BEFORE PIPE IS LAID UP TO FLOW OF PIPE (MIN. COMPACTED THICKNESS = 4") - P11 RUN GRAVEL, 1" MIX SIZE.
- B. HAUNCH FOR RCP CLASS III HIGH PERFORMANCE POLYPROPYLENE OR CORRUGATED PVC STORM DRAIN PIPE - SHALL BE CLASS II OR CLASS III (ASTM D2321) BACKFILL MATERIAL COMPACTED TO 92% S.P.D., 8" LOOSE LIFTS, MECHANICAL COMPACTION.
- C. TRENCH WIDTH - SHALL BE BELL O.D. X 1.5 + 12" MINIMUM TRENCH WIDTH SHALL EQUAL STRUCTURE WIDTH + 4FT. THROUGHOUT THE HEIGHT OF THE STRUCTURE.
- C-1 INITIAL BACKFILL FOR RCP CLASS III STORM DRAIN PIPE ON CITY STREET, PARKING AREAS, DRIVEWAYS, COUNTY ROADS & UNPAVED AREAS - SHALL BE SOL. TYPE A1, A2, A3 WITH A MAXIMUM P.I. OF 19 (AASHTO M145) COMPACTED TO 92% S.P.D., 8" LOOSE LIFTS, MECHANICAL COMPACTION.
- C-2 INITIAL BACKFILL FOR RCP CLASS III STORM DRAIN PIPE ON STATE MAINTAINED ROADWAY - COMPACTED SAND/CEMENT STABILIZED BACKFILL WITH 7% PORTLAND CEMENT, COMPACTED TO 92% S.P.D., AS PER ASTM D4253 AND ASTM D698, 8" LOOSE LIFTS, MECHANICAL COMPACTION.
- C-3 INITIAL BACKFILL FOR HIGH PERFORMANCE POLYPROPYLENE OR CORRUGATED PVC STORM DRAIN PIPE SHALL BE CLASS I OR CLASS II WITH A MAXIMUM P.I. OF 19 (ASTM D2321) BACKFILL MATERIAL COMPACTED TO 92% S.P.D., 8" LOOSE LIFTS, MECHANICAL COMPACTION.
- D. FINAL BACKFILL FOR RCP CLASS III, HIGH PERFORMANCE POLYPROPYLENE OR CORRUGATED PVC STORM DRAIN PIPE UNDER UNPAVED SECTIONS - SHALL BE CLASS I, II, OR IV, COMPACTED TO 92% S.P.D., (12" LOOSE LIFTS, MECHANICAL COMPACTION).
- D-1 FINAL BACKFILL FOR RCP CLASS III, HIGH PERFORMANCE POLYPROPYLENE OR CORRUGATED PVC STORM DRAIN PIPE ON CITY STREETS, PARKING AREAS, DRIVEWAYS AND COUNTY ROADS - COMPACTED SAND/CEMENT STABILIZED BACKFILL WITH 7% PORTLAND CEMENT, COMPACTED TO 92% S.P.D., AS PER ASTM D4253 AND ASTM D698, 8" LOOSE LIFTS, MECHANICAL COMPACTION.
- D-2 FINAL BACKFILL FOR RCP CLASS III, HIGH PERFORMANCE POLYPROPYLENE OR CORRUGATED PVC STORM DRAIN PIPE ON STATE MAINTAINED ROADWAY - COMPACTED SAND/CEMENT STABILIZED BACKFILL WITH 7% PORTLAND CEMENT, COMPACTED TO 92% S.P.D., AS PER ASTM D4253 AND ASTM D698, 8" LOOSE LIFTS, MECHANICAL COMPACTION.
- D-3 FINAL BACKFILL OR STRUCTURES (INLETS, MANHOLES, ETC.) - STRUCTURES UNDER THE ROADWAY AND UP TO 5 FT. BEYOND THE EDGE OF PAVEMENT/BACK OF CURB SHALL HAVE CLASS I OR CLASS II (ASTM D2321 OR SOL. TYPE A1, A2, OR A3 (AASHTO M145)) WITH A MAXIMUM P.I. OF 19 BACKFILL MATERIAL STRUCTURES BEYOND 5 FT. FROM THE E.O.P./B.O.C. SHALL HAVE CLASS I, II, III OR IV (ASTM D2321) BACKFILL MATERIAL. FOUNDATION (MILITONS), MINIMUM 4" GRAVEL OR CEMENTS STABILIZATION, OR APPROVED SUBSTITUTE) SHALL BE REQUIRED WHEN TRENCH BOTTOM IS UNSTABLE. BACKFILLING AT STRUCTURES SHALL BE PLACED IN UNIFORM LAYERS, MOISTENED AS REQUIRED TO APPROXIMATE OPTIMUM MOISTURE CONTENT AND COMPACTED TO 92% S.P.D. (USE RELATIVE DENSITY TEST PER ASTM D4253 & ASTM D698). THE THICKNESS OF EACH LOOSE LAYER SHALL NOT EXCEED 8".

DRAINAGE STATEMENT

LAS COMADRES #6 SUBDIVISION IS A RE-SUBDIVISION OF A 40.00-ACRE TRACT OF LAND BEING ALL OF LOTS 9, 10, 11 AND 13, BLOCK 3, TEXAN GARDENS SUBDIVISION AS PER THE PLAT RECORDED IN VOLUME 8, PAGES 57-58, HIDALGO COUNTY MAP RECORDS. THE PROPERTY IS A PROPOSED 66 RESIDENTIAL LOTS AND IS LOCATED IN THE COUNTY OF HIDALGO WITHIN THE CITY OF MISSION'S 3 MILE ETJ (EXTRA-TERRITORIAL JURISDICTION). THIS PROPERTY IS LOCATED ALONG THE EAST SIDE OF IOWA AVENUE AND APPROXIMATELY 1380.00 FEET SOUTH OF MILE 3 NORTH ROAD. THIS SUBDIVISION IS IN ZONE "X" UNSHADED IN FEMA'S FLOOD INSURANCE RATE MAP, COMMUNITY PANEL NO. 480334 0200 D, MAP REVISED JUNE 6, 2000. ZONE "X" UNSHADED AREA AREAS DETERMINED TO BE OUTSIDE 500-YEAR FLOOD PLAIN.

THE SOILS ARE (3) BRENNAN FINE SANDY LOAM AND (25) HIDALGO FINE SANDY LOAM, WHICH IS MODERATELY INFILTRATION RATE WHEN THOROUGHLY WET. THIS SOIL IS IN HYDROLOGIC GROUP "B". (SEE EXCERPTS FROM "SOIL SURVEY OF HIDALGO COUNTY, TEXAS")

EXISTING RUNOFF IS BY SURFACE FLOW IN AN EASTERLY DIRECTION AND HAS A RUNOFF OF 12.77 C.F.S. DURING THE 10-YEAR STORM FREQUENCY AS PER THE ATTACHED CALCULATIONS. PROPOSED RUNOFF AFTER DEVELOPMENT IS 49.93 C.F.S., DURING THE 50-YEAR STORM FREQUENCY, PER THE ATTACHED CALCULATION, WHICH IS AN INCREASE OF 37.16 C.F.S.

THE PROPOSED DRAINAGE FOR LAS COMADRES #6 SUBDIVISION CONSISTS OF SURFACE RUNOFF FROM LOTS ONTO PROPOSED STREET FLOWING TOWARDS TYPE "CC" INLETS LOCATED AT KEY AREAS. THE PROPOSED STORM SEWER SYSTEM SHALL FLOW NORTH TO THE EXISTING STORM SEWER SYSTEM WITHIN THE NORTH BOUNDARY LINE OF THIS SUBDIVISION. THE EXISTING STORM SEWER SYSTEM FLOW WEST TO THE EAST RIGHT-OF-WAY OF IOWA ROAD THEN RUNS SOUTH THEN WEST CROSSING IOWA ROAD DISCHARGING INTO REGIONAL DETENTION FACILITY (RDF) THAT WILL BE DEDICATED TO HIDALGO COUNTY DRAINAGE DISTRICT NO. 1 BY THE DEVELOPER OF THIS SUBDIVISION. THE RDF IS ABOUT 680.00 FEET TO THE SOUTH OF THIS SUBDIVISION AND ALONG THE WEST OF IOWA AVENUE. THE RDF WILL BE SITUATED AT THE NORTHWEST CORNER OF IOWA ROAD AND MILE 3 ROAD. PIPE SIZES RANGE FROM 18" TO 30".

IN ACCORDANCE WITH THE HIDALGO COUNTY DRAINAGE POLICY, THE PEAK RATE OF RUNOFF IN THE SUBDIVISION WILL NOT BE INCREASED DURING THE 50-YEAR RAINFALL EVENT DUE TO THE IMPROVEMENTS IN THIS SUBDIVISION. THEREFORE, AS PER ATTACHED CALCULATIONS, 155,867 CUBIC FEET (3.58 AC-FT) OF DETENTION WILL BE PROVIDED INTO THE HIDALGO COUNTY DRAINAGE DISTRICT NO. 1 REGIONAL DETENTION FACILITY (RDF).

CERTIFICATION:

BY MY SIGNATURE BELOW, I CERTIFY THAT THE 100 YEAR FLOODPLAIN AS DESCRIBED IN COMMUNITY PANEL NO. 480334 0200 D, MAP REVISED JUNE 6, 2000 AND COMMUNITY PANEL NO. 480334 0400C, MAP REVISED NOVEMBER 16, 1982, IS CONTAINED WITHIN THE DETENTION POND LOCATED AT LOT 30, BLOCK 1, TEXAN GARDENS SUBDIVISION.

MARION A. REYNA, PE # 117368

MELDEN & HUNT, INC.
 TEXAS REGISTRATION F-1435

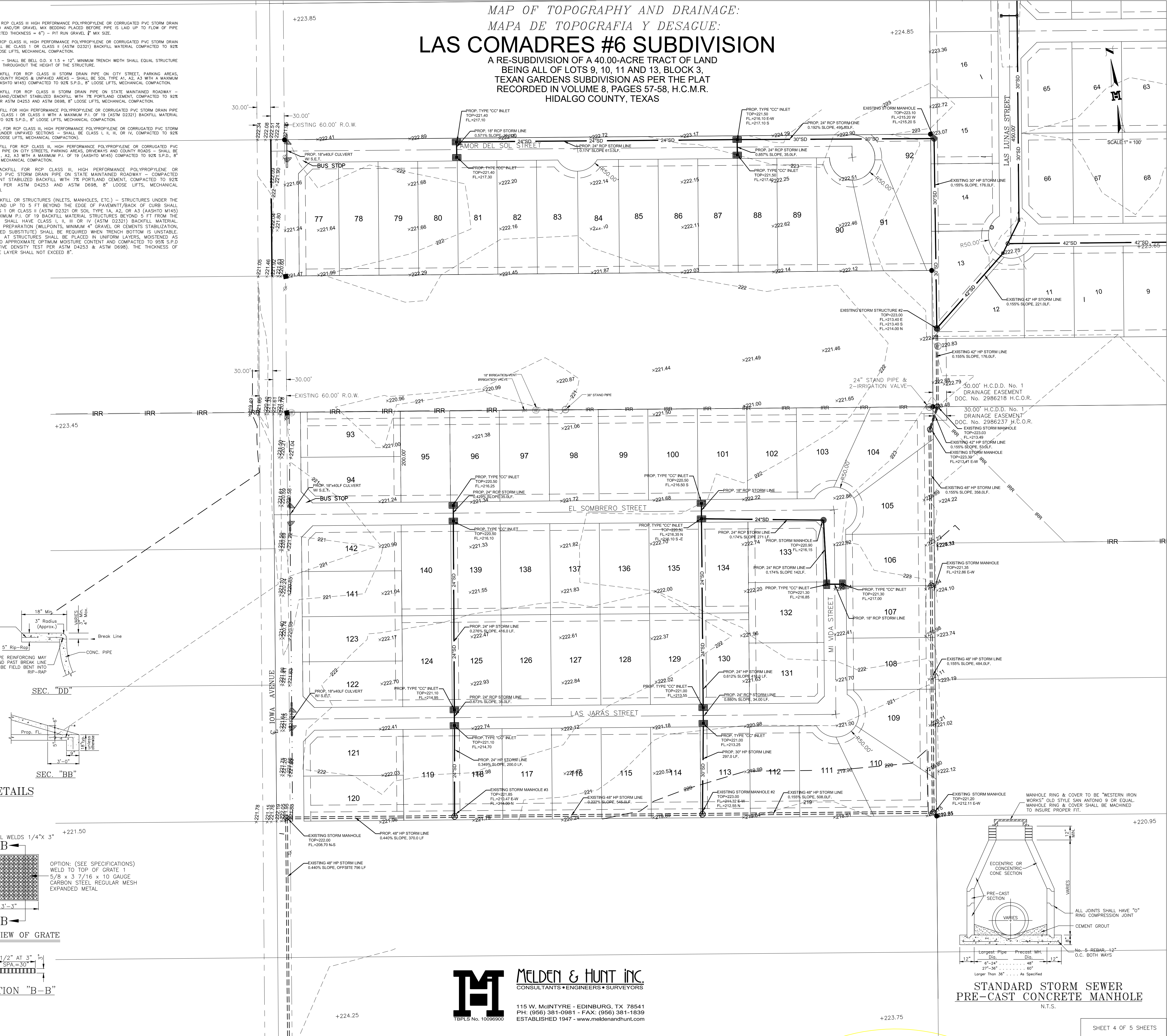
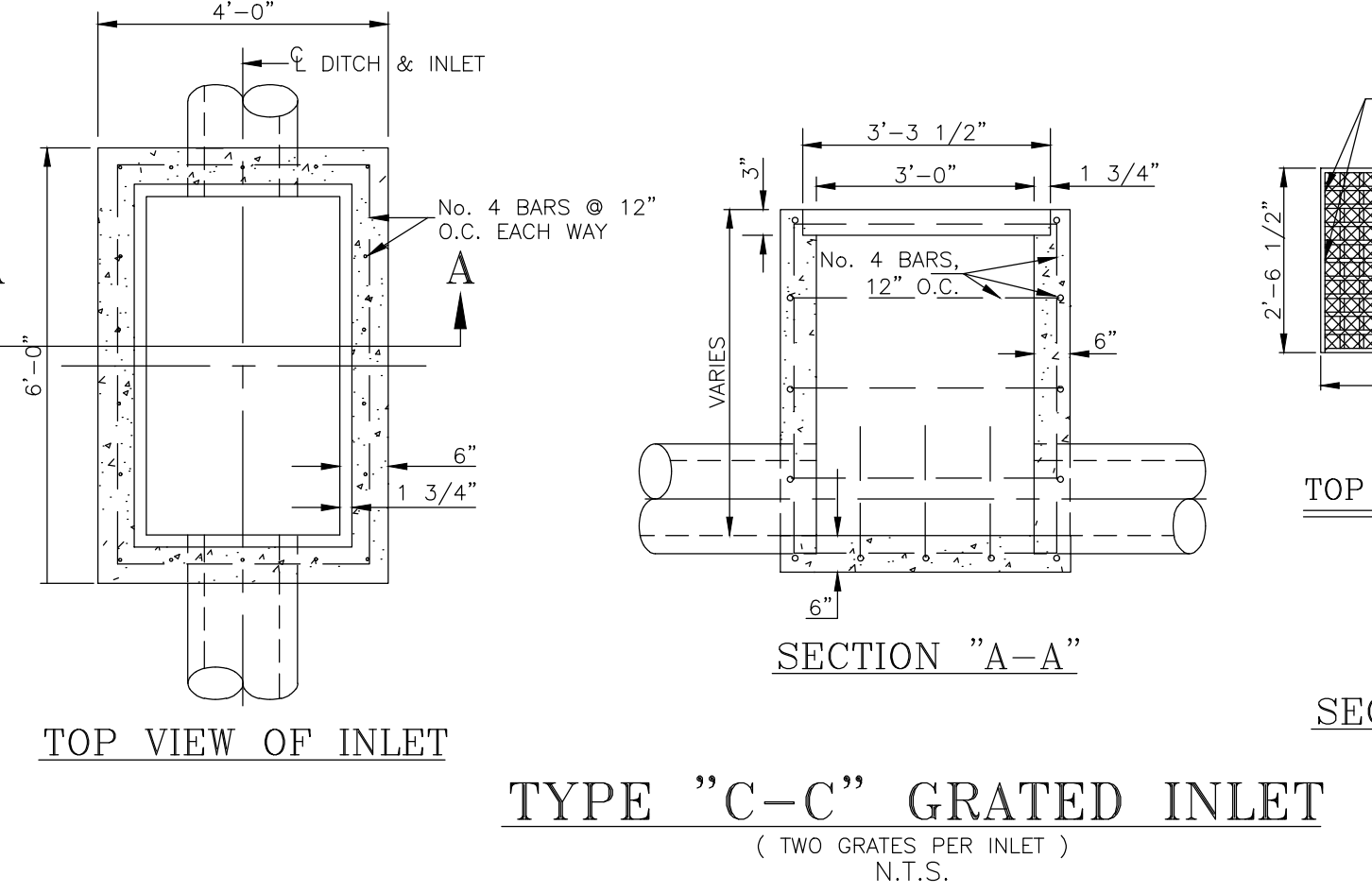
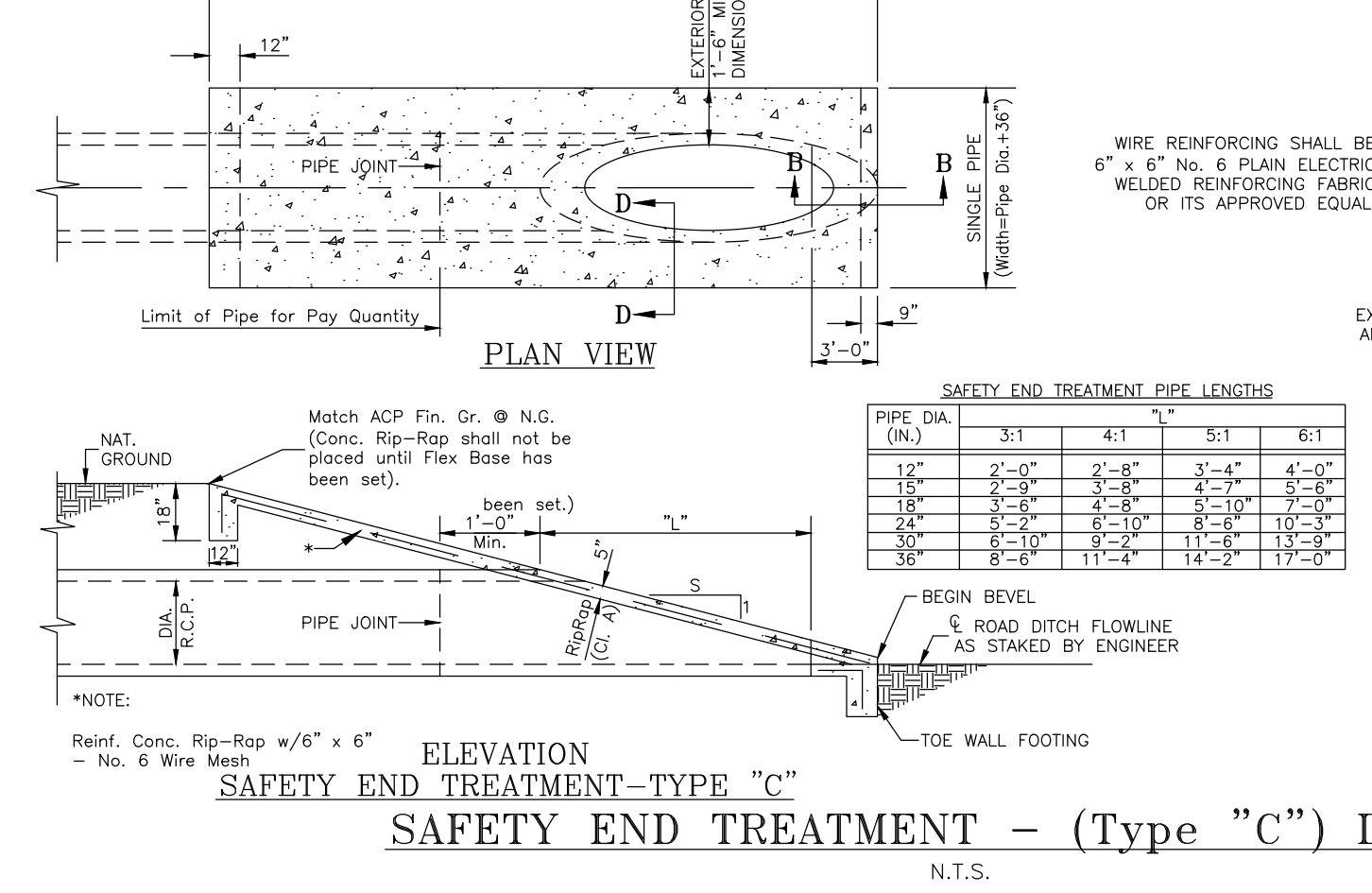

MELDEN & HUNT, INC.
 CONSULTANTS • ENGINEERS • SURVEYORS

115 W. McINTYRE - EDINBURG, TX 78641
 PH: (956) 381-0381 - FAX: (956) 381-1839
 ESTABLISHED 1947 - www.meldenandhunt.com



LAS COMADRES #6 SUBDIVISION

A RE-SUBDIVISION OF A 40.00-ACRE TRACT OF LAND
 BEING ALL OF LOTS 9, 10, 11 AND 13, BLOCK 3,
 TEXAN GARDENS SUBDIVISION AS PER THE PLAT
 RECORDED IN VOLUME 8, PAGES 57-58, H.C.M.R.
 HIDALGO COUNTY, TEXAS

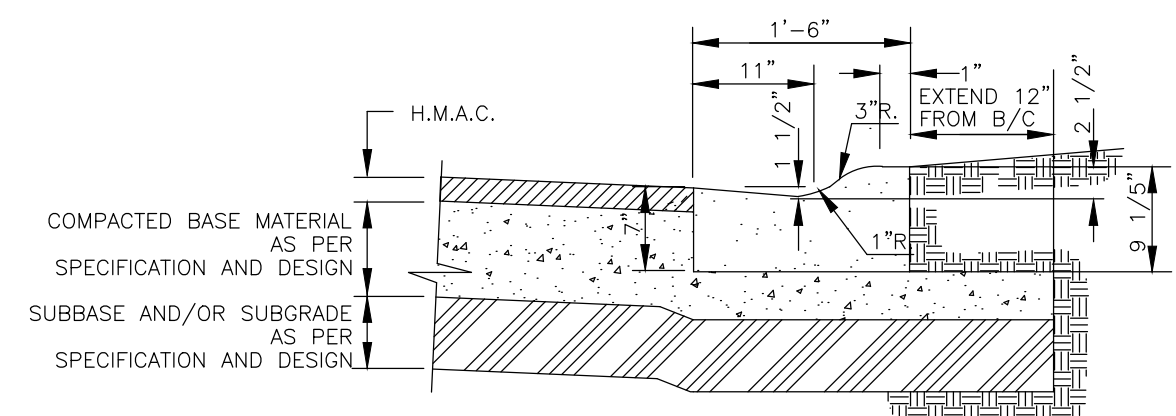
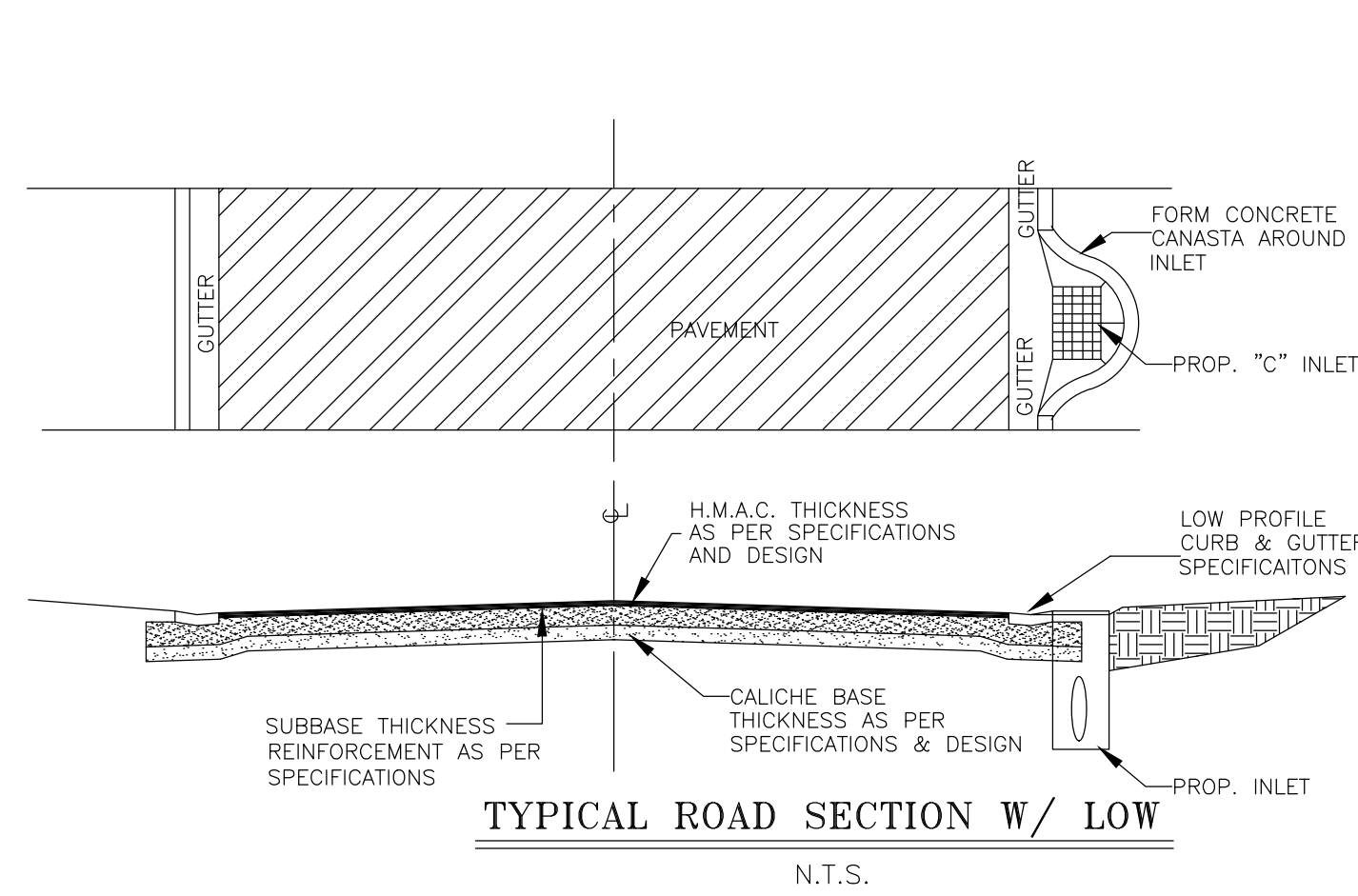

TYPICAL LOW PROFILE CURB & GUTTER SECTION
 N.T.S.

1. ALL HONEYCOMBING SHALL BE GROUTED TO PROVIDE A UNIFORM SURFACE.
2. WHEN HONEYCOMBING IS EXCESSIVE AS DETERMINED BY THE COUNTY OF HIDALGO DESIGNATED REPRESENTATIVE, CURB AND GUTTER SHALL BE PLACED.
3. BACKFILL BEHIND CURBS SHALL BE ACCOMPLISHED WITHIN 24 HOURS AFTER BACK FORM IS REMOVED OR 48 HOURS AFTER SLIP FORMING.
4. CURB AND GUTTER CONCRETE SHALL BE CLASS "A" (3000 PSI).
5. REINFORCING STEEL AS SHOWN.
6. MAX. LENGTH OF CURB AND GUTTER SECTION IS 80' BETWEEN 3/4" EXPANSION JOINT.

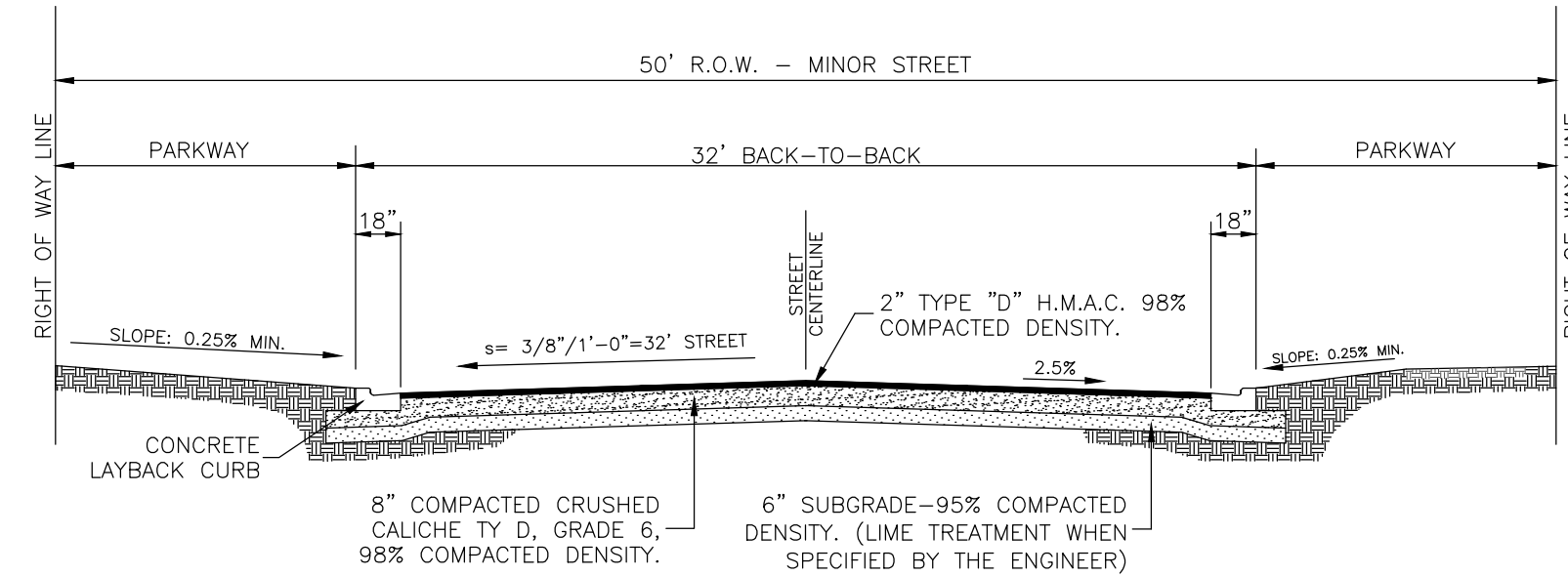

MINOR RESIDENTIAL STREET SECTION
 N.T.S.

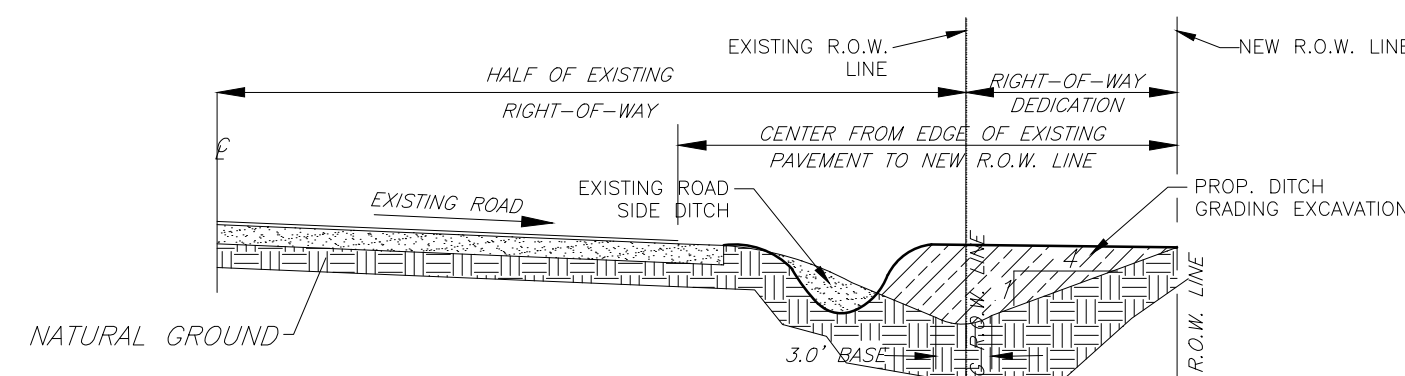

RECONSTRUCTION OF ROAD SIDE DITCH
 N.T.S.

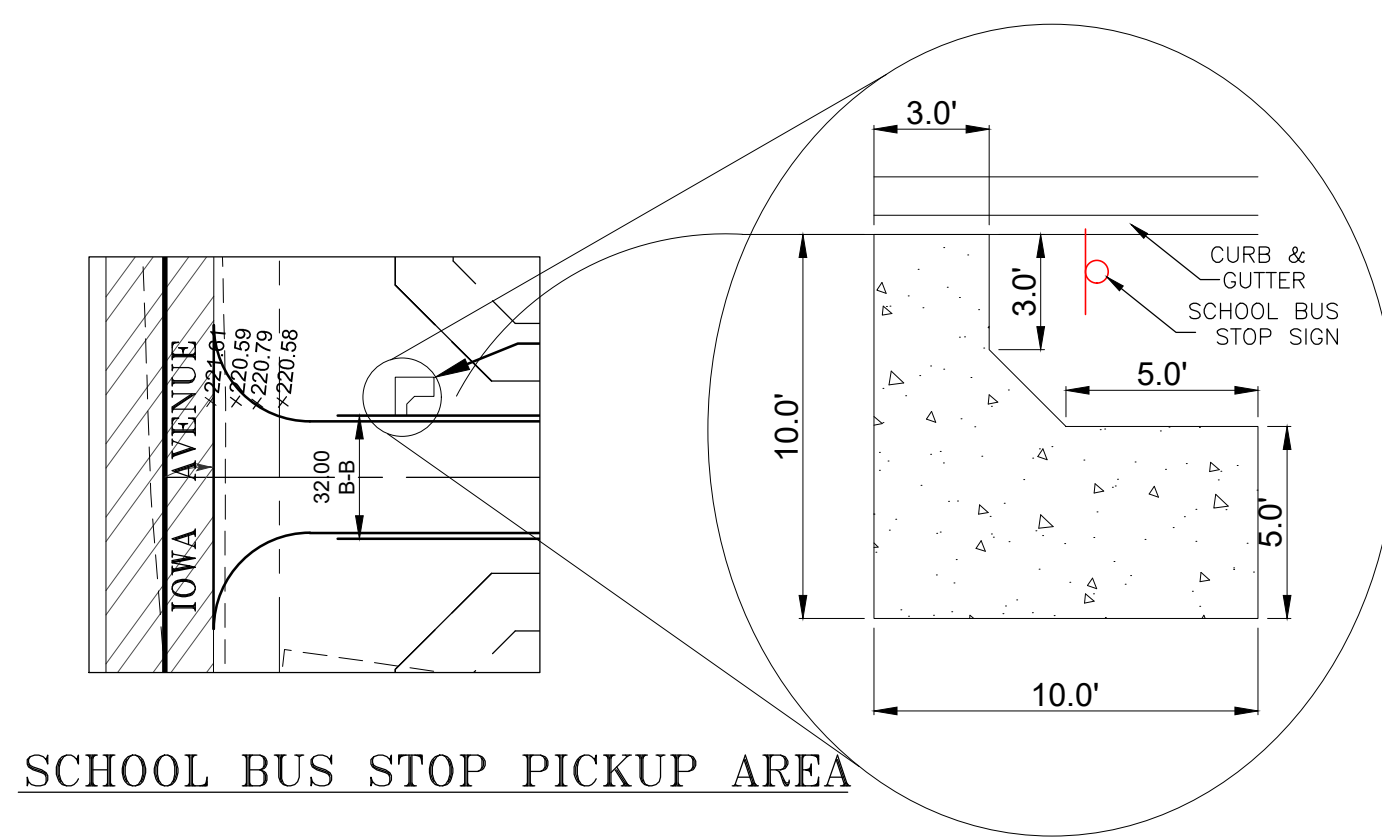

SCHOOL BUS STOP PICKUP AREA
 N.T.S.

