



HIDALGO COUNTY PLANNING DEPARTMENT

T.J. Arredondo, CFM
Director of Planning

1304 SOUTH 25TH STREET
EDINBURG TEXAS 78539
Tel. 956-318-2840 Fax. 956-318-2844

HIDALGO COUNTY COMMISSIONERS COURT MEETING

DATE: 4-23-2019

PROPOSED BON VIEJO PHASE 4 SUBDIVISION, PRECINCT No. 1.

ENGINEER: KK ENGINEERING DEVELOPER: KYNDEL W. BENNETT

PRELIMINARY APPROVAL FINAL APPROVAL FINAL APPROVAL WITH FINANCIAL GUARANTEE WITH VARIANCE

NUMBER OF LOTS: 92 *SINGLE FAMILY *MULTI-FAMILY COMMERCIAL INSTITUTIONAL

LOCATION DESCRIPTION: NORTH OF MILE 13 NORTH ROAD APPROXIMATELY 3/4 OF MILE WEST OF F.M. 493.

SUBDIVISION LIES WITHIN THE: ETJ OF DONNA AND WAS APPROVED ADMINISTRATIVELY BY SAID CITY.

DRAINAGE REPORT WAS APPROVED BY HCDD#1: ON 5-29-2018 PROPERTY LIES WITHIN FLOOD ZONE: "C" AS PER FEMA.

DRAINAGE DESIGN: DRAINAGE WILL BE PROVIDED BY STORM SEWER SYSTEM AND DETENTION WILL BE PROVIDED BY WIDENING THE EXISTING DRAIN DITCH.

ROAD R.O.W. DEDICATION: 25.00 FEET ONTO MILE 13 NORTH ROAD.

H.C.R.O.W. FINAL APPROVAL DATE: 4-05-2019 BY, DANNY GUZMAN, PCT. 1 R.O.W. AGENT

H.C.H.D. FINAL APPROVAL DATE: 4-16-19 BY, ENVIRONMENTAL HEALTH DIVISION

SEWER SYSTEM: OSSF

WATER SERVICE PROVIDER: N.A.W.S.C. LINE SIZE: 8" LOCATION: MILE 13 NORTH ROAD.

H.C.E.O.C. FINAL APPROVAL DATE: 3-28-2019 : BY MARTIN RAMIREZ ENVIRONMENTAL COMPLIANCE COORDINATOR

LARGE CONSTRUCTION

The applicant has submitted the required NOI as per Part II, Section E of the TPDES General Permit for Construction Activities (TXR150000) along with a copy of the Erosion Control Plan for the proposed project.

PRELIMINARY APPROVAL FROM THE
HIDALGO COUNTY COMMISSIONERS COURT ON: JULY 03, 2018

STAFF RECOMMENDS: **Preliminary Approval** subject to comments and future recommendations by planning, other departments and the approval of the City of DONNA.

Final Approval subject to recommendations other departments

This subdivision plat has been reviewed and complies with the Hidalgo County Subdivision Rules,

** Texas Water Development Board Model Subdivision Rules and The Texas Local Government Code.*

PLAT OF BON VIEJO PHASE 4 SUBDIVISION

A 59.61 ACRE TRACT OF LAND BEING OUT OF LOT 108 ALL OF LOT 109 AND 110, LA BLANCA AGRICULTURAL COMPANY SUBDIVISION B, AS RECORDED IN VOLUME 2, PAGE 42, MAP RECORDS, HIDALGO COUNTY, TEXAS.

PREPARED BY: K K ENGINEERING CONSULTANT
DATE OF PREPARATION: APRIL, 2018

STATE OF TEXAS COUNTY OF HIDALGO
OWNER'S DEDICATION, CERTIFICATION, AND ATTESTATION

BON VIEJO ESTATES II L.P.
AS OWNER OF THE 59.61 ACRES TRACT OF LAND ENCOMPASSED WITHIN THE PROPOSED BON VIEJO PHASE 4 SUBDIVISION HEREBY SUBDIVIDE THE LAND AS DEPICTED IN THIS SUBDIVISION PLAT AND DEDICATE TO PUBLIC USE OF STREETS, PARK, AND EASEMENTS SHOWN HEREIN.

I CERTIFY THAT I HAVE COMPLIED WITH THE REQUIREMENTS OF TEXAS LOCAL GOVERNMENT CODE §232.032 AND THAT:

- (A) THE WATER QUALITY AND CONNECTIONS TO THE LOTS MEET, OR WILL MEET, THE MINIMUM STATE STANDARDS;
- (B) SEWER CONNECTIONS TO THE LOTS OR SEPTIC TANKS MEET, OR WILL MEET, THE MINIMUM REQUIREMENTS OF STATE STANDARDS;
- (C) ELECTRICAL CONNECTIONS PROVIDED TO THE LOTS MEET, OR WILL MEET, THE MINIMUM STATE STANDARDS; AND
- (D) GAS CONNECTIONS, IF AVAILABLE, PROVIDED TO THE LOTS MEET, OR WILL MEET, THE MINIMUM STATE STANDARDS.

I ATTEST THAT THE MATTERS ASSERTED IN THIS PLAT ARE TRUE AND COMPLETE.

OWNER: _____ DATE _____

BON VIEJO ESTATES II L.P.
A TEXAS LIMITED PARTNERSHIP
BY: KYNDEL W. BENNETT, PRESIDENT
P.O. BOX 365
LA BLANCA, TX 78558

STATE OF TEXAS COUNTY OF HIDALGO

BEFORE ME, THE UNDERSIGNED AUTHORITY ON THIS DAY PERSONALLY APPEARED KYNDEL W. BENNETT KNOWN TO ME TO BE THE PERSON (S) WHOSE NAME (S) IS (ARE) SUBSCRIBED TO THE FOREGOING INSTRUMENT AND ACKNOWLEDGED TO ME THAT HE (THEY) EXECUTED THE SAME FOR THE PURPOSES AND CONSIDERATIONS THEREIN EXPRESSED AND IN THE CAPACITY THEREIN STATED.

GIVEN UNDER MY HAND AND SEAL OF OFFICE, THIS _____ DAY OF _____ 20____.

NOTARY PUBLIC IN AND FOR THE STATE OF TEXAS
MY COMMISSION EXPIRES _____

MAYOR'S CERTIFICATION

I, THE UNDERSIGNED, MAYOR OF THE CITY OF DONNA, HEREBY CERTIFY THAT THIS SUBDIVISION PLAT CONFORMS TO ALL REQUIREMENTS OF THE SUBDIVISION REGULATIONS OF THE CITY HEREIN MY APPROVAL IS REQUIRED.

ATTEST: _____
MAYOR'S SIGNATURE _____ DATE _____ CITY SECRETARY _____ DATE _____

PLANNING & ZONING COMMISSION CERTIFICATION

I, THE UNDERSIGNED, CHAIRPERSON OF THE PLANNING AND ZONING COMMISSION OF THE CITY OF DONNA, HEREBY CERTIFY THAT THIS SUBDIVISION PLAT CONFORMS TO ALL REQUIREMENTS OF THE SUBDIVISION REGULATIONS OF THE CITY WHEREIN MY APPROVAL IS REQUIRED AND HAS BEEN APPROVED FOR RECORDING ON THE _____ DAY OF _____ 20____.

CHAIRPERSON-PLANNING & ZONING COMMISSION

HIDALGO COUNTY DRAINAGE DISTRICT NO. 1 HEREBY CERTIFIES THAT THE DRAINAGE PLANS FOR THIS SUBDIVISION COMPLY WITH THE MINIMUM STANDARDS OF THE DISTRICT ADOPTED UNDER TEX. WATER CODE §49.211(C). THE DISTRICT HAS NOT REVIEWED AND DOES NOT CERTIFY THAT THE DRAINAGE STRUCTURES DESCRIBED ARE APPROPRIATE FOR THE SPECIFIC SUBDIVISION, BASED ON GENERALLY ACCEPTED ENGINEERING CRITERIA. IT IS THE RESPONSIBILITY OF THE DEVELOPER OF THE SUBDIVISION AND ITS ENGINEER TO MAKE THESE DETERMINATIONS.

HIDALGO COUNTY DRAINAGE DISTRICT NO. 1

RAUL SESIN, P.E., C.F.M.
GENERAL MANAGER _____ DATE _____

STATE OF TEXAS
COUNTY OF HIDALGO

I, KAMBIZ S. KHADEMI A REGISTERED PROFESSIONAL ENGINEER IN THE STATE OF TEXAS, HEREBY CERTIFY THAT PROPER ENGINEERING CONSIDERATION HAS BEEN GIVEN TO THIS PLAT.

DATED THIS THE _____ DAY OF _____ 201__

REGISTERED PROFESSIONAL ENGINEER

No. 57767 STATE OF TEXAS

STATE OF TEXAS
COUNTY OF HIDALGO

I, JOSE MARIO GONZALEZ, REGISTERED PROFESSIONAL LAND SURVEYOR IN THE STATE OF TEXAS, DO HEREBY CERTIFY THAT THIS PLAT AND DESCRIPTION OF THE AS-CORROBA HEIGHTS SUBDIVISION WAS PREPARED FROM A SURVEY OF THE PROPERTY MADE ON THE GROUND UNDER MY SUPERVISION.

DATED THIS THE _____ DAY OF _____ 201__

REGISTERED PROFESSIONAL SURVEYOR

No. 5571 STATE OF TEXAS

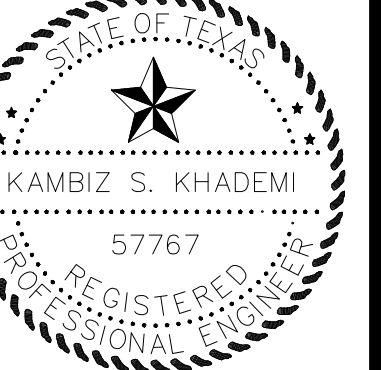

GENERAL SUBDIVISION PLAT NOTES

1. MINIMUM FINISH FLOOR ELEVATION SHALL BE AT 24" ABOVE THE TOP OF THE STREET CURB WHEN MEASURED AT THE CENTER FRONT OF ALL THE LOTS. ELEVATION CERTIFICATE MAY BE REQUIRED FOR LOTS LOCATED OUTSIDE A DESIGNATED FLOOD ZONE AT THE TIME FOR APPLICATION FOR CONSTRUCTION TO VERIFY PRE AND POST CONSTRUCTION FINISH FLOOR ELEVATIONS. AN ELEVATION CERTIFICATE SHALL BE REQUIRED ALL LOTS WITHIN A DESIGNATED FLOOD ZONE AT THE TIME FOR A DEVELOPMENT PERMIT APPLICATION.
2. THIS SUBDIVISION IS LOCATED IN: ZONE "C" AREAS OF MINIMAL FLOODING (NO SHADING) FEMA FIRM COMMUNITY PANEL NO. 480334 0425 C REVISED NOVEMBER 16, 1982.
CONSTRUCTION OF RESIDENTIAL HOUSING WITHIN ANY AREA OF THE SUBDIVISION THAT IS IN THE 100-YEAR FLOOD PLAIN IS PROHIBITED UNLESS THE HOUSING QUALIFIES FOR INSURANCE UNDER THE NATIONAL FLOOD INSURANCE ACT OF 1968 (42 U.S.C. SECTIONS 4001 THROUGH 4127).
3. SETBACKS:
FRONT: 25.00 FEET AND 15 FEET FOR CUL-DE-SAC LOTS ONLY.
REAR: 15.00 FEET OR EASEMENT WHICHEVER IS GREATER
CORNER SIDE: 18.00 FEET AND 20 FEET ALONG MILE 13 N. ROAD.
GARAGE FRONT: 18.00 FEET OR EASEMENT WHICHEVER IS GREATER
SIDE: 6.00 FEET OR EASEMENT WHICHEVER IS GREATER
4. GENERAL NOTE FOR SINGLE FAMILY RESIDENCES:
NO MORE THAN ONE SINGLE-FAMILY DETACHED DWELLING SHALL BE LOCATED ON EACH LOT. THIS MUST BE STIPULATED ON ALL DEEDS AND CONTRACTS FOR DEEDS APPLICATIONS FOR CONSTRUCTION ARE REQUIRED PRIOR TO OCCUPYING THE LOT. NO COMMERCIAL SHALL BE ALLOWED.
5. CORNER MARKERS, CONSISTING OF A ONE-HALF (1/2) INCH STEEL ROD 18 INCHES IN LENGTH, WITH PLASTIC CAP STAMPED "RIO DELTA SURVEYING", HAVE BEEN DRIVEN FLUSH WITH THE GROUND SURFACE TO MARK THE CORNERS OF ALL LOTS.
6. THE FOLLOWING BENCHMARKS ARE IDENTIFIED ON THE FACE OF THE PLAT AND ON THE ATTACHED ENGINEERING PLANS.
--B.M. NO. 1--ELEV. 77.70 FOUND 3" IRON ROD LOCATED ON THE N.E. CORNER OF LOT 1, BON VIEJO PHASE 3 SUBDIVISION. (NAVD 1988)
COORDINATE: X = 1132176.0930 Y = 16613493.1159
--B.M. NO. 2--ELEV. 75.95 ON TOP OF A STORM DRAINAGE TYPE "A" INLET SOUTH EAST CORNER OF LOT 53 (NAVD 1988)
COORDINATE: X = 1133223.26 Y = 16614216.68
7. IN ACCORDANCE WITH THE HIDALGO COUNTY DRAINAGE DISTRICT NO. 1 AND HIDALGO COUNTY REQUIREMENTS, THIS DEVELOPMENT WILL BE REQUIRED TO DETAIN A TOTAL OF 93,797 CUBIC-Feet (2.15 ACRE-Feet) OF STORM WATER RUNOFF. DRAINAGE RETENTION IN ACCORDANCE WITH THE LOCAL REQUIREMENTS WILL BE ACCOMPLISHED AS FOLLOWS: (SEE SHEET NO.3 FOR STORM SEWER IMPROVEMENTS.)
8. NO STRUCTURE SHALL BE PERMITTED UNDER ANY EASEMENT. EASEMENTS SHALL BE KEPT CLEAR OF BUILDINGS, SHEDS, SHRUBS TREES, AND OTHER PLANTINGS (EXCEPT LOW, LESS THAN 18 INCHES MATURE HEIGHT, GROUND COVER, GRASS, OR FLOWERS) AND OTHER OBSTRUCTIONS THAT WOULD INTERFERE WITH THE OPERATIONS AND MAINTENANCE OF THE EASEMENT.
9. EACH PURCHASED CONTRACT MADE BETWEEN A SUBDIVIDER AND PURCHASER OF A LOT IN THIS SUBDIVISION SHALL CONTAIN A STATEMENT DESCRIBING HOW AND WHEN WATER, SEWER, ELECTRICITY, AND GAS SERVICES WILL BE MADE AVAILABLE TO THE SUBDIVISION.
10. ALL PUBLIC UTILITIES EASEMENTS DERIVED BY THIS PLAT SHALL BE A MINIMUM WIDTH OF 15.00 FEET AS PER THE HIDALGO COUNTY MODEL SUBDIVISION RULES. BY SIGNING THIS PLAT, DEVELOPER AND ENGINEER CERTIFY THAT ALL OTHER EASEMENTS SHOWN COMPLY WITH THE SIZE REQUIRED BY EACH UTILITY PROVIDER OCCUPYING AN EASEMENT.
11. ON-SITE SEWAGE FACILITIES (OSSF) NOTE: THIS SUBDIVISION SHALL USE ON-SITE SEWAGE FACILITIES IN ACCORDANCE WITH TCEQ AND HIDALGO COUNTY REGULATIONS FOR SEWAGE DISPOSAL. THE SUBDIVIDER IS RESPONSIBLE FOR PROVIDING AN OSSF ON ALL LOTS.
A. OSSF SYSTEM IS BEING DESIGNED FOR DISPOSAL OF DOMESTIC SEWAGE ONLY.
B. EACH LOT ON THIS PLAT COMPLIES WITH THE MINIMUM 21,780 SQUARE FEET LOT AREA WITH POTABLE WATER SUPPLY.
C. OSSF SYSTEM SHALL REQUIRE INSPECTION AND APPROVAL BY HIDALGO COUNTY AUTHORIZED DEPARTMENT.
D. SOIL ANALYSIS HAVE BEEN SUBMITTED TO THE AUTHORIZED HIDALGO COUNTY DEPARTMENT AND EXCERPTS MAY BE ALSO SEEN ON THE LAYOUT FOR THIS SUBDIVISION AS SUBMITTED TO THE HIDALGO COUNTY PLANNING DEPARTMENT. THE ENGINEER HAS DETERMINED THAT THE SOIL IS SUITABLE FOR A STANDARD SEPTIC TANK AND ABSORPTIVE DRAINAGE.
E. APPROVED "OSSF" PERMIT APPLICATION IS REQUIRED INCLUDING INDIVIDUAL LOT PLANNING MATERIALS PRIOR TO OCCUPYING A LOT.
12. THERE ARE NO WATER WELLS WITHIN 150 FEET FROM THE BOUNDARIES ON THIS SUBDIVISION.
13. KYNDEL W. BENNETT, THE OWNER & SUBDIVIDER OF BON VIEJO PHASE 4 SUBDIVISION, RETAINS A BLANKET EASEMENT UPON EACH LOT FOR THE PURPOSE OF INSTALLING AN APPROVED OSSF ON THE LOT AS DESCRIBED ON SHEET NO.2 OF THIS PLAT.
14. ALL CONSTRUCTION SHALL COMPLY WITH STORM WATER POLLUTION PREVENTION PLAN (SWPP) REQUIREMENTS.
15. NO ACCESS SHALL BE ALLOWED FROM MILE 13 NORTH ROAD ONTO LOTS 1, 44, 45, 68, 69 AND 92.
16. STREET & STOP SIGNS INSTALLED BY THE DEVELOPER.
17. FIRE HYDRANTS INSTALLED & PAINTED BLACK BY THE DEVELOPER.
18. STREET LIGHTS INSTALLED AS REQUIRED BY THE CITY OF DONNA.
19. ALL LOTS SHALL HAVE A POST DEVELOPMENT FINISHED GRADE FROM THE REAR OF THE LOT TO THE CURB AND/OR ROADSIDE DITCH AT A 0.25 % SLOPE TO ACCOMPLISH POSITIVE DRAINAGE. THIS IS IN ACCORDANCE WITH HIDALGO COUNTY APPENDIX S: COUNTY CONSTRUCTION SPECIFICATIONS 3.1.4.
20. 4 FOOT SIDEWALK IS REQUIRED BY THE CITY OF DONNA AT THE TIME OF BUILDING PERMIT.
21. M.V.E.C. IS ALLOWED TO PLACE ELECTRICAL SERVICE POLES/LINES WITHIN THE SIDE SETBACKS OF ANY LOT, AS NEEDED.

THIS PLAT IS HEREBY APPROVED BY THE DONNA IRRIGATION DISTRICT NO. 1 ON THIS, THE _____ DAY OF _____, 201__.

ATTEST: _____
PRESIDENT _____ SECRETARY _____

RIGHT OF WAY EASEMENT

KNOW ALL MEN BY THESE PRESENTS, that the undersigned, owners of the property shown on this plat, their successors, assigns, and transferees (hereinafter called "Grantor" whether one or more persons are named), in consideration of one dollar (\$1.00) and other good and valuable consideration paid by North Alamo Water Supply Corporation, (hereinafter called "Grantee"), do hereby grant and convey to said Grantee, its successors, and assigns, a perpetual easement with the right to erect, construct, install and lay therefor use, operate, inspect, repair, maintain, improve, and relocate water distribution lines and appurtenances over and across the lands shown on this plat, together with the right of ingress and egress over Grantor's adjacent lands for the purpose for which the above mentioned rights are granted. The easement hereby granted shall not exceed 15' in width, and Grantor is hereby authorized to designate the course of the easement herein conveyed except that when the pipeline(s) is installed, the easement herein granted shall be limited to a strip of land 15' in width, the center line thereof being the pipeline as relocated. The consideration recited herein shall constitute payment in full for all damages sustained by Grantor by reason of the installation, maintenance, repair, replacement, and relocation of the structures referred to herein. This agreement together with other provisions of this grant shall constitute an easement for the benefit of the Grantee, its successors, and assigns. The Grantor covenants that it is the owner of the above-described lands and that said lands are free and clear of all encumbrances and liens except as herein stated. This easement was obtained or improved through Federal financial assistance. This easement is subject to the provisions of Title VI of the Civil Rights Act of 1964 and the provisions of the Federal Equal Housing Opportunity Act of 1968. It is to be used for the same or similar purpose for which financial assistance was extended or for so long as the Grantee owns it, whichever is longer.

IN WITNESS WHEREOF the said Grantor executed this instrument this _____ day of _____ 20____.

KYNDEL W. BENNETT, PRESIDENT
P.O. BOX 365 LA BLANCA ROAD, TX 78558

METES AND BOUNDS

A 59.61 ACRE TRACT OF LAND BEING OUT OF LOT 108 ALL OF LOT 109 AND 110, LA BLANCA AGRICULTURAL COMPANY SUBDIVISION B, AS RECORDED IN VOLUME 2, PAGE 42, MAP RECORDS, HIDALGO COUNTY, TEXAS, SAID 59.61 ACRE TRACT IS BEING MORE PARTICULARLY DESCRIBED BY METES AND BOUNDS AS FOLLOWS:

BEGINNING AT A 1/2" ROD SET AT THE SOUTHWEST CORNER OF SAID LOT 110 WITHIN THE RIGHT OF WAY OF MILE 13 NORTH ROAD AND DONNA IRRIGATION DISTRICT HIDALGO COUNTY #1, FOR THE SOUTHWEST CORNER OF THIS TRACT OF LAND AND THE POINT OF BEGINNING;

THENCE N 08°40'15" E, WITH THE WEST LINE OF SAID LOT 110 AND WITHIN SAID DONNA IRRIGATION DISTRICT HIDALGO COUNTY #1, A DISTANCE OF 1338.24' TO A 1/2" IRON ROD W/ A RED CAP STAMPED "RIO DELTA SURVEYING" SET ON THE NORTHWEST CORNER OF SAID LOT 110, FOR THE NORTHWEST CORNER OF THIS TRACT OF LAND;

THENCE N 89°24'45" E, WITH THE NORTH LINE OF SAID LOTS 108, 109 AND 110, AT A DISTANCE OF 276.16' PASS THE COMMON CORNER OF SAID LOT 110 AND LOT 109, AT A DISTANCE OF 1596.16' PASS A 1/2" IRON ROD W/ A RED CAP STAMPED "RIO DELTA SURVEYING" FOUND ON THE COMMON CORNER OF SAID LOT 109 AND LOT 108, CONTINUING A TOTAL DISTANCE OF 1858.31' TO A 1/2" IRON ROD W/ A RED CAP STAMPED "RIO DELTA SURVEYING" FOUND, FOR THE NORTHEAST CORNER OF THIS TRACT OF LAND;

THENCE S 07°35'15" E, AT A DISTANCE OF 1305.80' PASS A 1/2" IRON ROD W/ A RED CAP STAMPED "RIO DELTA SURVEYING" FOUND ON THE NORTH RIGHT OF WAY LINE OF SAID MILE 13 NORTH ROAD, CONTINUING A TOTAL DISTANCE OF 1320.80' TO A 1/2" ROD SET AT THE SOUTH LINE OF SAID LOT 108 WITHIN THE RIGHT OF WAY OF SAID MILE 13 NORTH ROAD, FOR THE SOUTHEAST CORNER OF THIS TRACT OF LAND;

THENCE S 89°24'45" W, WITH THE SOUTH LINE OF SAID LOTS 108, 109 AND 110 AND A DISTANCE OF 276.16' PASS THE COMMON CORNER OF SAID LOT 108 AND LOT 109, AT A DISTANCE OF 1582.15' PASS THE COMMON CORNER OF LOT 109 AND LOT 110, CONTINUING A TOTAL DISTANCE OF 2073.61' TO THE POINT OF BEGINNING, CONTAINING 59.61 ACRES OF LAND MORE OR LESS.

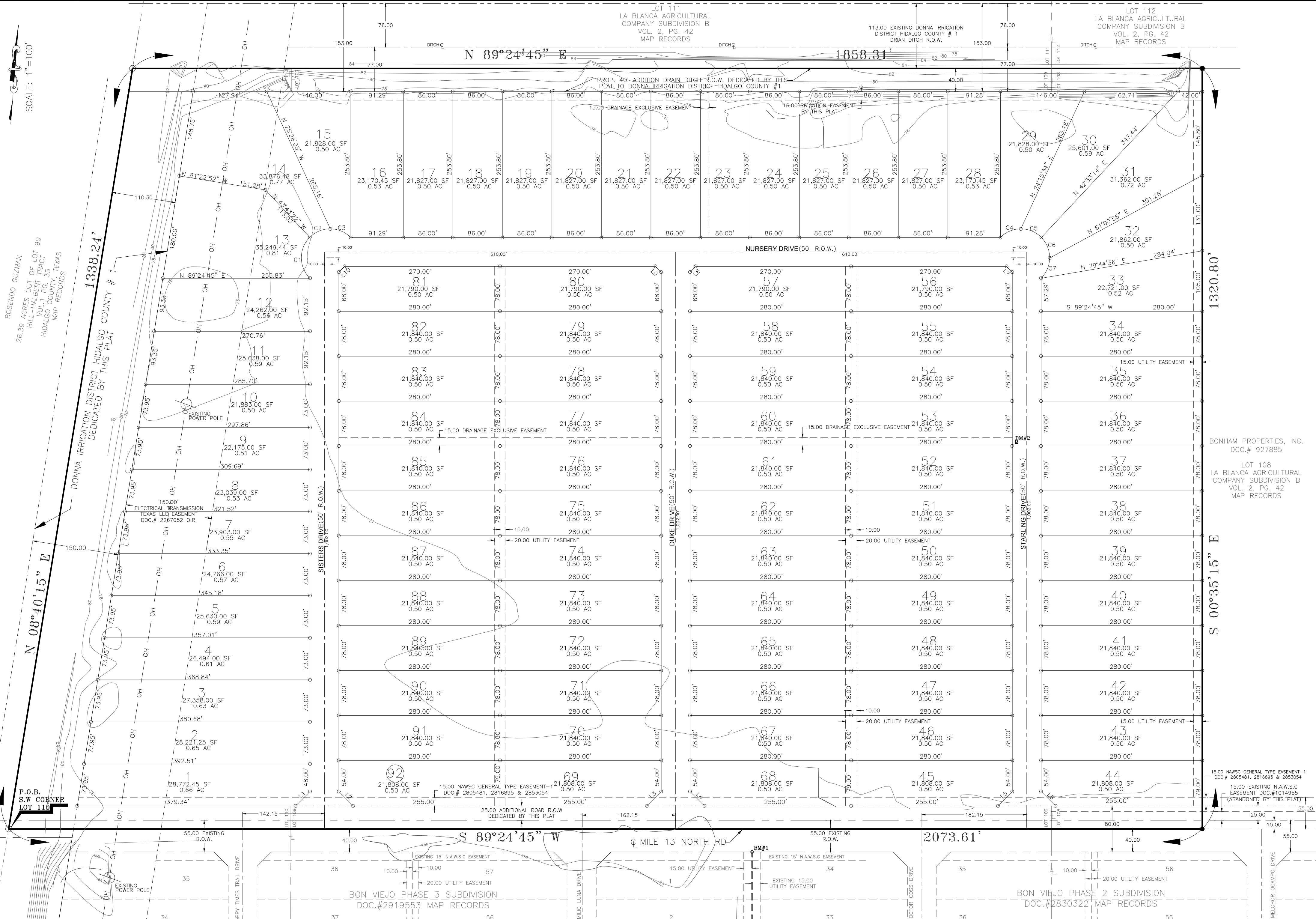

CURVE	ARC LENGTH	RADIUS	DELTA ANGLE	CHORD BEARING	CHORD LENGTH
C1	78.95'	50.00'	90°27'55"	S 00°55'40" E	71.00'
C2	39.65'	50.00'	45°26'11"	S 67°01'24" W	38.62'
C3	39.48'	50.00'	45°14'39"	N 67°38'11" W	38.47'
C4	39.48'	50.00'	45°14'39"	N 66°27'42" W	38.47'
C5	39.65'	50.00'	45°26'11"	N 68°11'53" W	38.62'
C6	39.48'	50.00'	45°14'20"	N 22°52'10" W	38.46'
C7	39.53'	50.00'	45°17'57"	N 22°20'46" E	38.51'

LINE	BEARING	DISTANCE
L1	N 44°24'45" E	35.36'
L2	N 45°35'15" W	35.36'
L3	N 44°24'45" E	35.36'
L4	N 45°35'15" W	35.36'
L5	N 44°24'45" E	35.36'
L6	N 45°35'15" W	14.14'
L7	N 45°35'15" E	14.14'
L8	N 44°24'45" E	14.14'
L9	N 45°35'15" W	14.14'
L10	N 44°24'45" W	14.14'

LEGEND
● 1/2" IRON ROD FOUND
○ 1/2" IRON ROD SET

INDEX TO SHEETS OF BON VIEJO PHASE 4 SUBDIVISION	
HEADING; INDEX; LOCATION MAP; AND ETC.; PRINCIPAL CONTACTS; PLAT WITH LOT, STREETS, AND EASEMENT DESIGNATIONS; LEGAL DESCRIPTION (METES AND BOUNDS); SURVEYOR'S AND ENGINEER'S CERTIFICATION; PLAT NOTES AND RESTRICTIONS; OWNER'S DEDICATION, CERTIFICATION, AND ATTESTATION; CITY APPROVAL; CERTIFICATE; COUNTY CLERK'S RECORDING CERTIFICATE; HIDALGO COUNTY JUDGE CERTIFICATE OF PLAT APPROVAL; DESCRIPTION OF LOCATION OF SUBDIVISION WITH RESPECT TO THE ETJ OF A MUNICIPALITY AND DESIGNATE THE PRECINCT THE PROJECT IS SITUATED; H.C.D. NO. 1 CERTIFICATION; DONNA IRRIGATION No.1 AND H.C.D. REVISION NOTES.	
SHEET 1	WATER DISTRIBUTION AND OSSF MAP; TYPICAL WATER SERVICE CONNECTION; REVISION NOTES; ENGINEERING REPORT (ENGLISH AND SPANISH VERSION); INCLUDING DESCRIPTION OF WATER AND OSSF AND ENGINEER'S CERTIFICATION (ENGLISH AND SPANISH VERSION); OWNER'S DEDICATION, CERTIFICATION, AND ATTESTATION; TYPICAL WATER SERVICE CONNECTION
SHEET 2	DRAINAGE REPORT INCLUDING DESCRIPTION OF DRAINAGE AND HOW IT WILL SERVE THIS DEVELOPMENT; MAP OF TOPOGRAPHY AND DRAINAGE; AND ENGINEER'S CERTIFICATION; REVISION NOTES; & CONSTRUCTION DETAILS.
SHEET 3	

STATE OF TEXAS
COUNTY OF HIDALGO
UNDER LOCAL GOVERNMENT CODE § 232.028(g)

WE, THE UNDERSIGNED CERTIFY THAT THIS PLAT OF THE BON VIEJO PHASE 4 SUBDIVISION WAS REVIEWED AND APPROVED BY THE HIDALGO COUNTY COMMISSIONERS' COURT ON _____

HIDALGO COUNTY JUDGE _____ DATE _____
ATTEST: HIDALGO COUNTY CLERK _____ DATE _____

HIDALGO COUNTY CERTIFICATE OF PLAT APPROVAL

I, THE UNDERSIGNED CERTIFY THAT THIS PLAT OF BON VIEJO PHASE 4 SUBDIVISION WAS REVIEWED AND APPROVED BY THE HIDALGO COUNTY HEALTH DEPARTMENT ON _____

HIDALGO COUNTY ENVIRONMENTAL HEALTH DIVISION MANAGER _____ DATE _____

PRINCIPAL CONTACTS:
Name Address City & Zip Phone Fax
OWNER: KYNDEL W. BENNETT, BENNETT-FLORES P.O. BOX 365 LA BLANCA 78558 (956) 464-4431 (956) 464-2597 INVESTMENTS, LLC.
ENGINEER: KAMBIZ S. KHADEMI P.E. 410 E. DOVE AVE. McALLEN 78504 (956) 630-2125 (956) 630-2219
SURVEYOR: JOSE MARIO GONZALEZ R.P.L.S. 24593 FM88 MONTE ALTO 78538 (956) 380-5154 (956) 380-5156

K K Engineering Consultant
GENERAL PROFESSIONAL CIVIL ENGINEERING SERVICES
(FIRM REGISTRATION #1-1334)
410 E. DOVE McALLEN, TEXAS 78502
P.O. BOX 3422 (956) 630-2125
McALLEN, TEXAS 78502
FAX (956) 630-2219

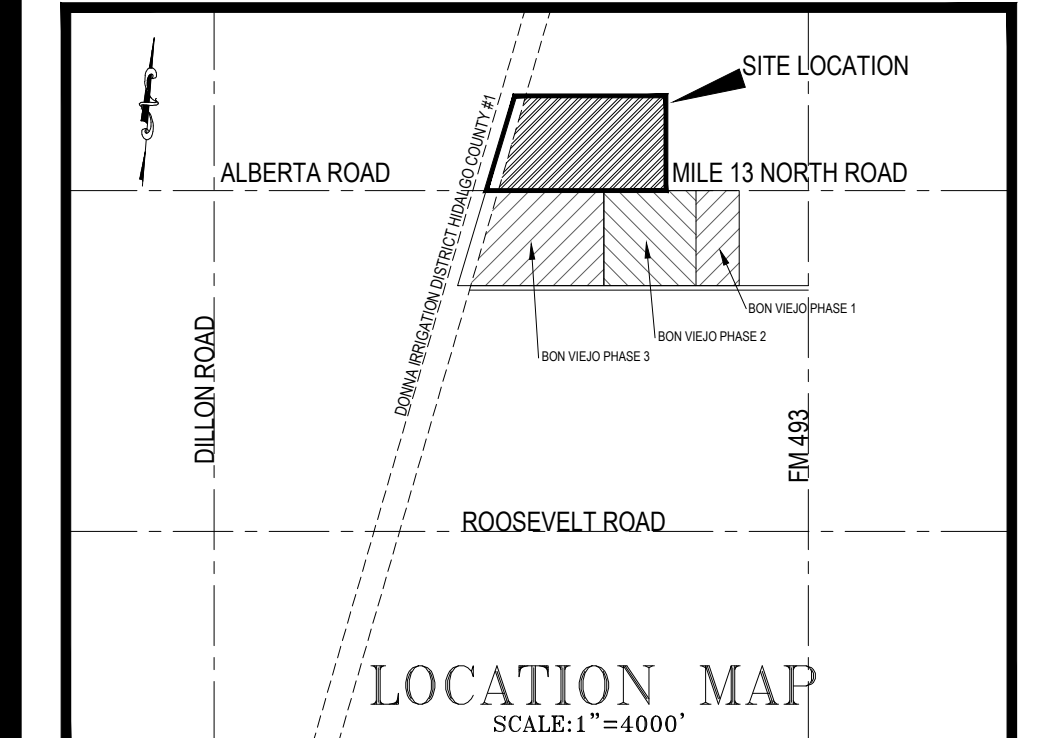

JURISDICTION OF A MUNICIPALITY:
BON VIEJO PHASE 4 LOCATED NORTH SIDE OF MILE 13 NORTH ROAD APPROXIMATE 3/4 MILE WEST OF FM 493. THE ONLY NEARBY MUNICIPALITY IS THE CITY OF DONNA, ACCORDING TO THE OFFICIAL MAP IN THE OFFICES OF THE SECRETARY OF THE CITY OF DONNA (POPULATION 35,100 - 2010 CENSUS) AND HIDALGO COUNTY PLANNING DEPARTMENT. THIS SUBDIVISION LIES IN A 2 MILE EXTRATERRITORIAL JURISDICTION (ETJ) OF THE CITY OF DONNA LOCAL GOVERNMENT CODE 212.001 PRECINCT, No. 1.



FINAL WATER AND SEWER ENGINEERING REPORT

WATER SUPPLY, DESCRIPTION, COST, AND OPERABILITY DATE:
 BON VIEJO PHASE 4 SUBDIVISION HAS BEEN PROVIDED WITH POTABLE WATER BY NORTH ALAMO WATER SUPPLY CORPORATION (N.A.W.S.C.). THE SUBDIVIDER AND N.A.W.S.C. HAVE ENTERED INTO A CONTRACT IN WHICH N.A.W.S.C. HAS PROMISED TO PROVIDE SUFFICIENT WATER TO THE SUBDIVISION FOR AT LEAST 30 YEARS AND N.A.W.S.C. HAS PROVIDED DOCUMENTATION TO SUFFICIENTLY ESTABLISH THE LONG TERM QUANTITY AND QUALITY OF THE AVAILABLE WATER SUPPLIES TO SERVE THE FULL DEVELOPMENT OF THIS SUBDIVISION. N.A.W.S.C. HAS ONE EXISTING 8" WATER LINE ALONG THE NORTH SIDE OF MILE 13 NORTH ROAD WITHIN AN EXISTING 15 FOOT NAWSC EASEMENT FROM THIS PREVIOUSLY MENTIONED 8" WATERLINE, THREE PROPOSED 8" WATER LINES WILL BE INSTALLED AND EXTENDED THROUGH OUT THE PROPOSED ROW OF SISTERS DR., NURSERY DR., DUKE DR., AND STARLIGHT DR.

WATER DISTRIBUTION FOR THE BON VIEJO PHASE 4 SUBDIVISION CONSISTS OF FORTY TWO (42)-1" DIAMETER DUAL SERVICE LINES, EIGHT (8) 3/4" SINGLE SERVICE LINES, THE 8" WATERLINES, THE DUAL SERVICE LINES, THE METER BOXES & LOCKS HAVE ALREADY BEEN INSTALLED, AT A TOTAL COST OF \$92,410 OR \$1,004.46 PER LOT. IN ADDITION, THE SUBDIVIDER HAS PAID N.A.W.S.C. THE SUM OF \$59,600 WHICH COVERS THE \$647.83 COST PER LOT AS STATED IN THE 30 YEAR WATER SERVICE AGREEMENT WHICH SUM REPRESENTS THE TOTAL COST OF WATER METER, RIGHTS ACQUISITION FEES, AND ALL MEMBERSHIP OR OTHER FEES ASSOCIATED WITH EASEMENT FROM THIS PREVIOUSLY MENTIONED 8" WATERLINE TO N.A.W.S.C. UPON REQUEST BY THE LOT OWNER, N.A.W.S.C. WILL PROMPTLY INSTALL AT NO CHARGE THE WATER METER FOR THAT LOT. THE SUBDIVIDER HAS INSTALLED 6 FIRE HYDRANTS AT A UNIT COST OF \$4,100 FOR A TOTAL COST OF \$24,600. THE ENTIRE WATER FACILITIES HAVE BEEN APPROVED AND ACCEPTED BY N.A.W.S.C. AND SAID DISTRIBUTION SYSTEM IS OPERABLE AS OF THE DATE OF THE RECORDING OF THE PLAT.

SEWAGE FACILITIES DESCRIPTION: COST AND OPERABILITY DATES
 SEWAGE FROM BON VIEJO PHASE 4 SUBDIVISION WILL BE TREATED BY INDIVIDUAL ON-SITE SEWAGE FACILITIES ("OSSF") CONSISTING OF A STANDARD DESIGN DUAL COMPARTMENTS SEPTIC TANK AND A DRAIN FIELD ON EACH LOT. JOSE A. GONZALEZ SITE EVALUATOR REG.# 122758, HAS EVALUATED THE SUITABILITY OF THE SUBDIVISION SITE FOR OSSF AND SUBMITTED A REPORT CONCLUDING THAT THE SITE IS SUITABLE FOR OSSF. THE REPORT WAS REVIEWED AND APPROVED BY THE HIDALGO COUNTY HEALTH DEPARTMENT. EACH LOT HAS ADEQUATE AREA FOR A REPLACEMENT DRAIN FIELD.

EACH LOT IN THE PROPOSED SUBDIVISION IS AT LEAST 1/2 ACRE IN SIZE. THE NATURAL RESOURCE CONSERVATION SERVICE SOUL SURVEY BOOK INDICATED A SANDY CLAY LOAM SOIL FOR THE AREA. TOTAL OF 8 BORES WERE DONE (ADDITIONAL BORINGS WERE UNNECESSARY BECAUSE THE SOILS ARE VERY UNIFORM WITHIN THIS LIMIT AREA). THE SOIL IS A UNIFORM (28) SANDY CLAY LOAM EXTENDING UP TO 36" BELOW THE BOTTOM OF ANY PROPOSED EXCAVATIONS. THERE IS NO INDICATION OF GROUNDWATER OR A RESTRICTIVE LAYER WITHIN 24" OF BOTTOM OF THE PROPOSED EXCAVATIONS. THE SUBDIVISION DRAINS WELL.

THE COST OF THE INSTALLATION OF THE SEPTIC SYSTEM ON AN INDIVIDUAL LOT WAS \$1,500.00 INCLUDING THE COST FOR THE REQUIRED PERMIT AND LICENSE. ALL OSSF'S HAVE BEEN INSTALLED AND FINALIZED AT THIS TIME AT A TOTAL COST OF \$138,000.00 THE HIDALGO COUNTY HEALTH DEPARTMENT HAS INSPECTED AND APPROVED THE INSTALLATION OF ALL OSSF.

ENGINEER CERTIFICATION:
 BY MY SIGNATURE BELOW, I CERTIFY THAT THE WATER AND SEWAGE SERVICE FACILITIES DESCRIBED ABOVE ARE IN COMPLIANCE WITH THE MODEL RULES ADOPTED UNDER SECTION 16.343, WATER CODE. I CERTIFY THAT THE COST TO INSTALL THE WATER DISTRIBUTION SYSTEM AND ONSITE SEWAGE FACILITIES, DISCUSSED ABOVE, ARE AS FOLLOWS:

WATER FACILITIES - THESE FACILITIES FULLY CONSTRUCTED, WITH THE INSTALLATION OF WATER METERS, WILL COST A GRAND TOTAL OF \$176,610 WHICH EQUALS TO \$1,919.67 PER LOT.

SEWAGE FACILITIES - SEPTIC SYSTEM HAS BEEN INSTALLED AT A TOTAL COST OF \$1,500.00 PER LOT (ALL INCLUSIVE), FOR A TOTAL OF \$138,000.00 FOR THE ENTIRE SUBDIVISION.

KAMBIZ S. KHADEMI, PE
 P.E. # 57767

DATE



AS BUILT

PROVISIÓN DE AGUA: DESCRIPCIÓN, GASTOS Y FECHAS DE INICIO
 BON VIEJO PHASE 4 SUBDIVISION HA SIDO PROPVEIDA DE AGUA POTABLE POR NORTH ALAMO WATER SUPPLY CORP. (N.A.W.S.C.). EL DUENO Y N.A.W.S.C. HAN HECHO UN CONTRATO EN CUAL N.A.W.S.C. HA PROMETIDO PROPORCIONAR SUFICIENTE AGUA A LA SUBDIVISION DURANTE AL MENOS 30 AÑOS Y N.A.W.S.C. HA PROPORCIONADO LA DOCUMENTACION PARA ESTABLECER SUFICIENTEMENTE LA CANTIDAD Y LA CALIDAD DE LOS ABASTECIMIENTOS DE AGUA DISPONIBLES PARA SERVIR EL DESARROLLO LLENO DE ESTA SUBDIVISION. N.A.W.S.C. TIENE UNA LINEA DE AGUA DE 8 PULGADAS DE DIAMETRO A LO NORTE DE LA CALLE MILLA 13 NORTE A LO LARGO DE UN DERECHO DE PASO DE 15 PIES DE NAWSC. CUATRO LINEAS DE 8 PULGADAS SE INSTALADAS POR LAS CALLES PROPUESTAS DE: SISTERS DR., NURSERY DR., DUKE DR., AND STARLIGHT DR. CONECTANDOTSE A LA LINEA EXISTENTE DE 8 PULGADAS DE DIAMETRO EN LA MILLA 13 NORTE.

DISTRIBUCION DE AGUA PARA BON VIEJO PHASE 4 SUBDIVISION CONSISTE EN CUARENTA Y DOS (42) LINEAS DE 1" DIAMETRO DE SERVICIO DUAL, Y OCHO (8) LINEAS DE 3/4" DIAMETRO DE SERVICIO SENCILLO CUALES TERMINAN EN LAS CAJA DEL MEDIDOR CON CANDADOS DE CADA SOLAR. LAS LINEAS DE SERVICIO DUALES Y SENCILLAS DE 3/4" Y LAS CAJAS DEL MEDIDOR HAN SIDO INSTALADAS A UN COSTO TOTAL DE \$92,410.00 O \$1,004.46 POR LOTE. EL DUENO DE LA SUBDIVISION NO FUERON NECESARIAS PORQUE EL TERRENO EN ESTA AREA ES SIGNIFICANTEMENTE UNIFORME. EL TERRENO ES UNIFORME (28) SANDY CLAY LOAM EXTENDING UP TO 36" BELOW THE BOTTOM OF ANY PROPOSED EXCAVATIONS. THERE IS NO EVIDENCIA DE AGUA 24 PULGADAS MAS ARRIBA DE LO MAS BAJO DE LAS EXCAVACIONES PROPUESTAS. EL AGUA EN ESTA AREA FLUYE BIEN.

DRENAJE: DESCRIPCIÓN, GASTOS Y FECHA DE INICIO PARA FACILITAR EL DRENAJE PARA LA SUBDIVISION
 SE INSTALARA UNA FOSA SEPTICA EN CADA SOLAR. ESTA FOSA SEPTICA CONSISTE DE UN TANQUE SEPTICO DE MODELO DUAL Y DE UN CAMPO DE DRENAJE PARA EL SOLAR. JOSE A. GONZALEZ EVALUADOR DE SUELOS REG.# 12258 EH AUTOR DE ESTE DOCUMENTO HA EVALUADO EL AREA DONDE SE ENCUENTRA LA SUBDIVISION Y HA PREPARADO UN REPORTE QUE CONCLUYE QUE ESTE TERRENO ES ADECUADO PARA ESAS FOSAS SEPTICAS (OSSF). EL REPORTE FUE APROBADO POR EL DEPARTAMENTO DE SALUBRIDAD DEL CONDADO DE HIDALGO (HIDALGO COUNTY HEALTH DEPARTMENT) SEGUN EL REPORTE.

CADA LOTE EN LA SUBDIVISION MIDE MEDIO ACRE. SE HICIERON 8 EXCAVACIONES DE EVALUACION DE SUELO EN LUGARES OPUESTOS EN LA SUBDIVISION (EXCAVACIONES ADICIONALES NO FUERON NECESARIAS PORQUE EL TERRENO EN ESTA AREA ES SIGNIFICANTEMENTE UNIFORME). EL TERRENO ES UNIFORME (28) SANDY CLAY LOAM EXTENDING UP TO 36" BELOW THE BOTTOM OF ANY PROPOSED EXCAVATIONS. THERE IS NO EVIDENCIA DE AGUA 24 PULGADAS MAS ARRIBA DE LO MAS BAJO DE LAS EXCAVACIONES PROPUESTAS. EL AGUA EN ESTA AREA FLUYE BIEN.

EL COSTO TOTAL PARA LA INSTALACION DE UN SISTEMA INDIVIDUAL DE FOSAS SEPTICAS POR SOLAR SON \$1,500.00 DOLARES, INCLUYENDO EL COSTO DEL PERMISO REQUERIDO Y LICENCIA. EN ESTOS MOMENTOS TODAS LAS FOSAS SEPTICAS HAN SIDO INSTALADAS. EN EL PROCESO DE LA APROBACION FINAL A UN COSTO TOTAL DE \$138,000.00 EL DEPARTAMENTO DE SALUBRIDAD DEL CONDADO DE HIDALGO HA INSPECCIONADO TODOS LAS FOSAS SEPTICAS Y AH APROBADO LA INSTALACION DEL SISTEMA DE FOSAS SEPTICAS.

CERTIFICACION:
 CON MI FIRMA, CERTIFICO QUE LOS SERVICIOS Y SISTEMAS DE AGUA Y DE DRENAJE, DESCRITOS EN ESTE DOCUMENTO CUMPLEN CON LAS MODEL SUBDIVISION RULES (LAS REGLAS GOBERNANDO A LAS SUBDIVISIONES), ADOPTADAS EN LA SECCION 16.343 DEL TEXAS WATER CODE (CODIGO DE AGUA DE TEXAS), CERTIFICO QUE LOS GASTOS PARA INSTALAR LOS SISTEMAS DE AGUA Y DE DRENAJE SON:

AGUA: EL SISTEMA/SERVICIO DE AGUA SERA INSTALADO Y COMPLETAMENTE CONSTRUIDO MENOS EL MEDIDOR MECANICO DE AGUA QUE COSTARA UN TOTAL DE \$176,610 O \$1,919.67 POR LOTE

DRENAJE: SE ESTIMA QUE LA FOSA SEPTICA COSTARA \$1,500.00 POR SISTEMA A UN COSTO TOTAL DE \$138,000.00 TODA LA SUBDIVISION.

KAMBIZ S. KHADEMI, PE
 P.E. # 57767

DATE



SUBDIVIDER CERTIFICATION:
 1.-BY COMPLETING THE IMPROVEMENTS DESCRIBED ON THE PLAT, SUBDIVIDER WILL COMPLY WITH MINIMUM STATE STANDARDS AND THAT (a)WATER QUALITY AND CONNECTIONS INCLUDING WATER METERS TO THE LOTS MEET SUCH STANDARDS AND (b)SEWER CONNECTIONS TO THE LOTS OR SEPTIC TANKS MEET OR WILL MEET SUCH STANDARDS AND WILL BE CONSTRUCTED IN ACCORDANCE WITH STATE AND COUNTY REGULATIONS.

SUBDIVIDER STATEMENT:
 1.-I, KYNDEL W. BENNETT, SUBDIVIDER OF BON VIEJO PHASE 4 SUBDIVISION HEREBY CERTIFY SEWER PERMITS HAVE BEEN PAID AND ARE ON FILE WITH HIDALGO COUNTY HEALTH DEPARTMENT AND THAT AN ADEQUATE DRINKING WATER SOURCE IS IMMEDIATELY AVAILABLE TO EACH LOT OF THE TYPE, QUALITY AND QUANTITY TO ENABLE EACH PERSON PURCHASING A LOT TO HAVE ADEQUATE WATER TO COMPLY WITH THE REGULATIONS AND THE LAWS OF THE STATE REQUIRED BY STATE AND COUNTY REGULATIONS.

OWNER:

DATE

BON VIEJO ESTATES II LP,
 A TEXAS LIMITED PARTNERSHIP
 BY BON VIEJO ESTATES II GP, LLC,
 A TEXAS LIMITED LIABILITY COMPANY
 GENERAL PARTNER
 KYNDEL W BENNETT, PRESIDENT
 P.O. BOX 365
 LA BLANCA, TX 78658

STATE OF TEXAS
 COUNTY OF HIDALGO

BEFORE ME, THE UNDERSIGNED AUTHORITY, ON THIS DAY PERSONALLY APPEARED KYNDEL W. BENNETT, KNOWN TO ME BY THE PERSON WHOSE NAME IS SUBSCRIBED TO THE FOREGOING INSTRUMENT AND ACKNOWLEDGED TO ME THAT HE WANTED THE SAME FOR PURPOSED AND CONSIDERATION THEREIN STATED, GIVEN UNDER MY HAND AND SEAL OF OFFICE THIS TIME _____ DAY OF _____ 20____

NOTARY PUBLIC
 MY COMSTUART EXPIRES _____

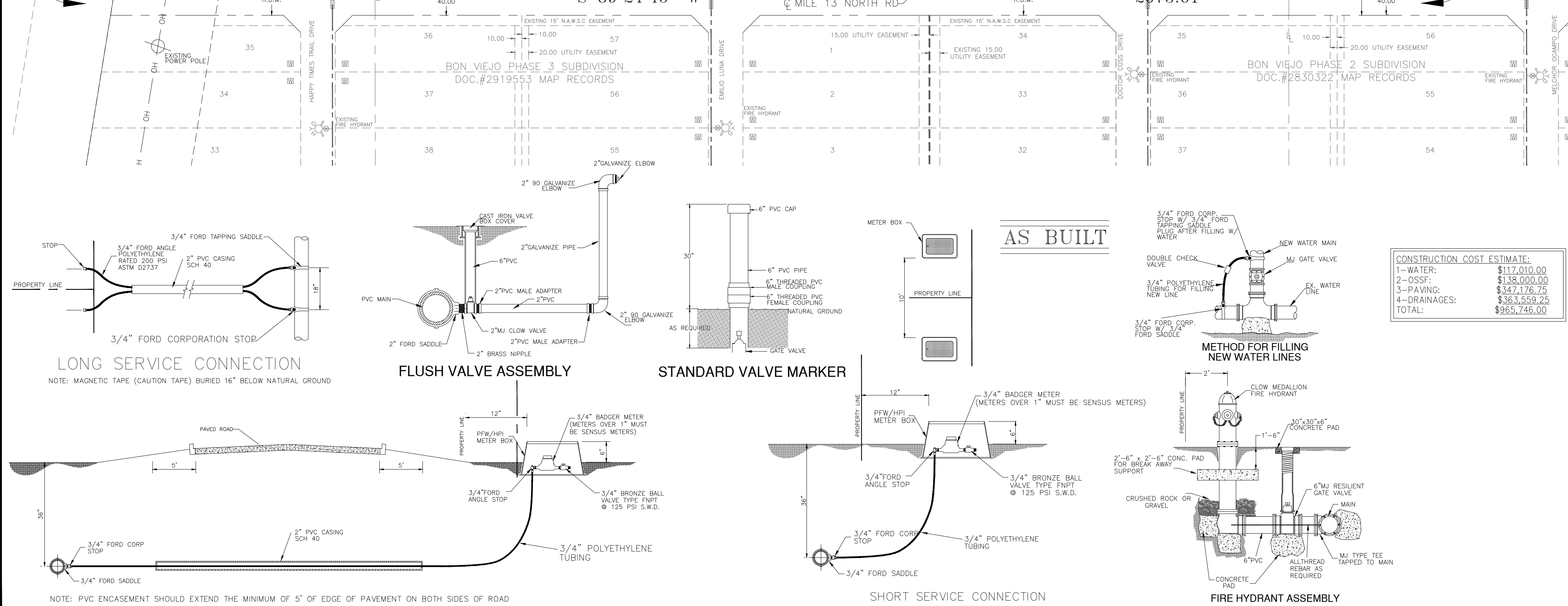
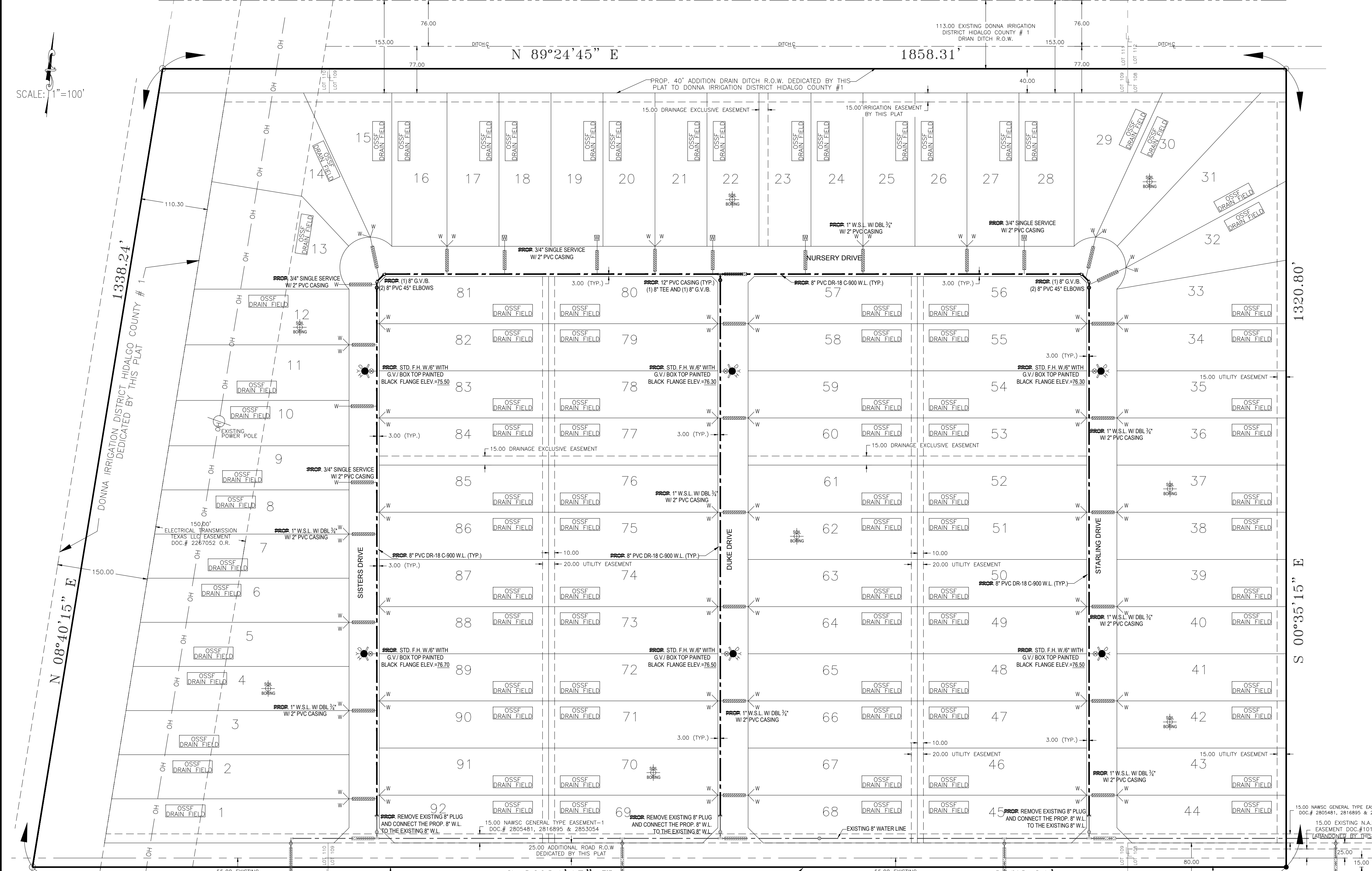

K K Engineering Consultant
 GENERAL ENGINEERING, SURVEYING, CIVIL ENGINEERING SERVICES
 (TINNIPATRI REGISTRATION #13134)
 P.O. BOX 365
 LA BLANCA, TEXAS 78658
 (512) 250-2129
 (512) 660-1322

EXISTING TOPO AND PROPOSED WATER IMPROVEMENTS (NAWSC) AND SEPTIC TANKS
BON VIEJO PHASE 4 SUBD.

DRAWING DATE: APRIL, 2018
 RELEASE DATE:
 DESIGNED BY: K.K.
 DRAWN BY: F.D.
 CHECKED BY: K.K.
 UPDATED DWG. BY:
 SCALE: 1" = 100'

REVISION

BY

DATE

THE SEAL APPEARING ON THIS DOCUMENT WAS AUTHORIZED BY KAMBIZ S. KHADEMI, P.E. # 57767 APRIL 7, 2018 ALTERATION OF A SEALED DOCUMENT WITHOUT PROPER NOTIFICATION TO THE RESPONSIBLE ENGINEER IS AN OFFENSE UNDER THE TEXAS ENGINEERING PRACTICE LAW

BON VIEJO PHASE 4 SUBDIVISION
 HIDALGO COUNTY
 ETJ DONNA

EXISTING TOPO AND PROPOSED WATER IMPROVEMENTS (NAWSC) AND SEPTIC TANKS
BON VIEJO PHASE 4 SUBD.

NOTARY PUBLIC
 MY COMSTUART EXPIRES _____

SHEET 2 OF 3

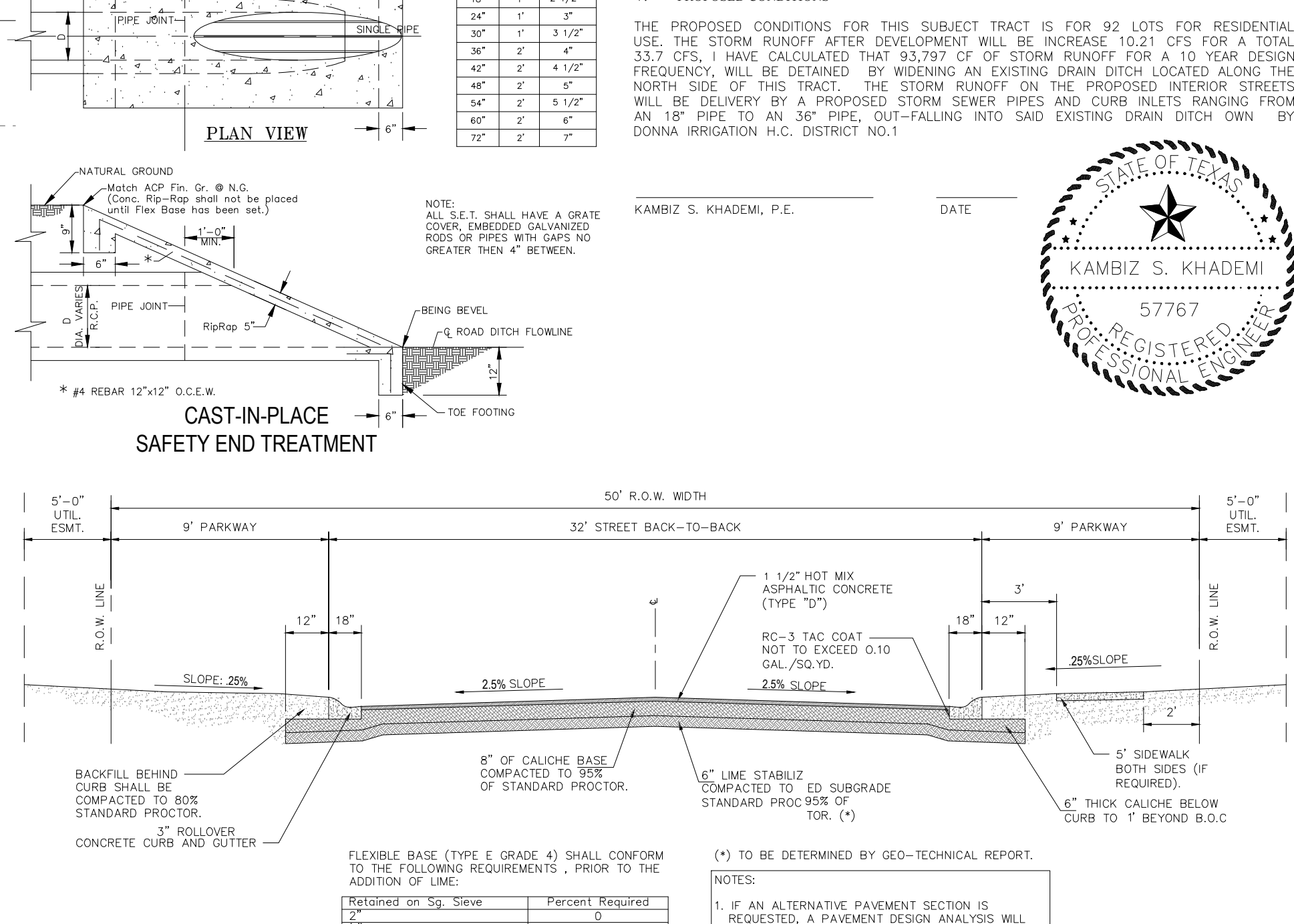
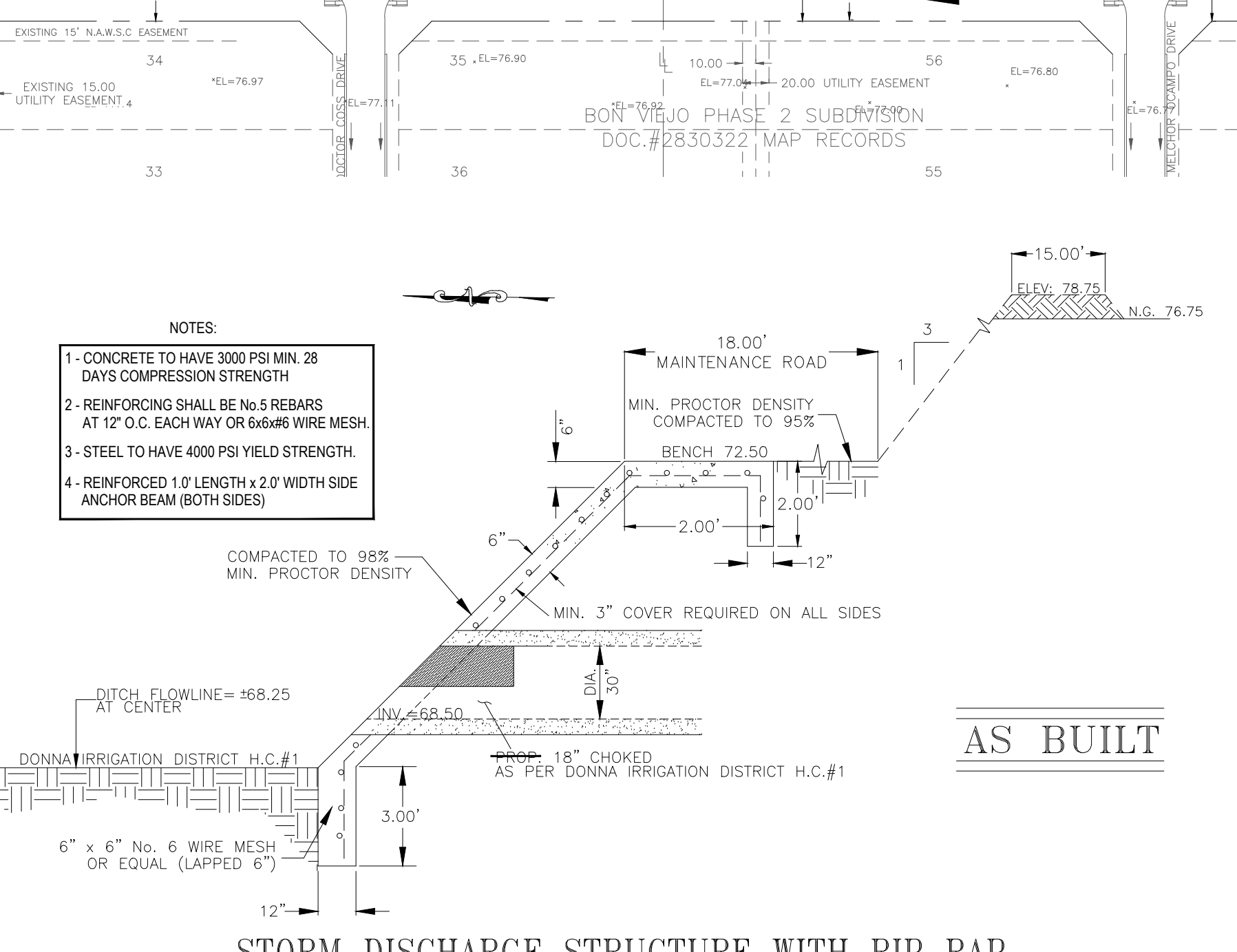
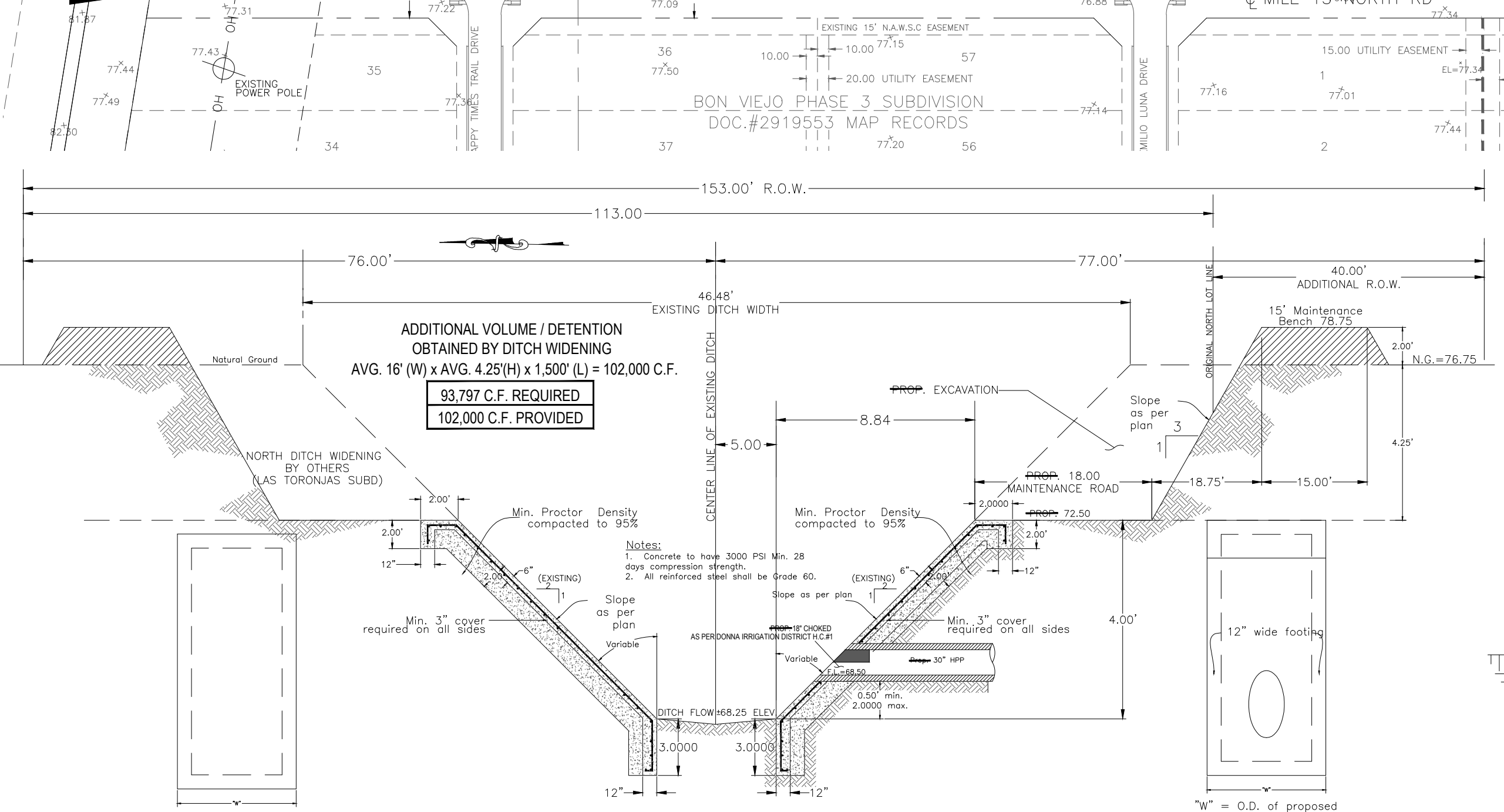
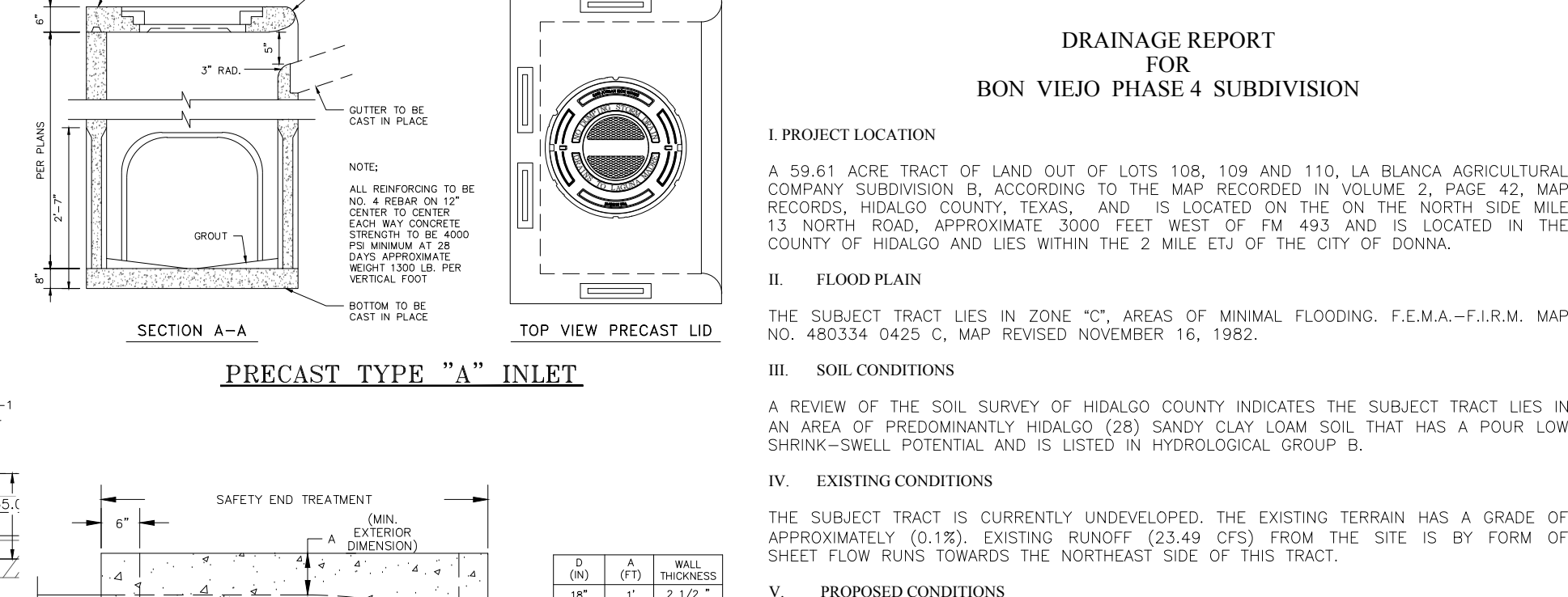
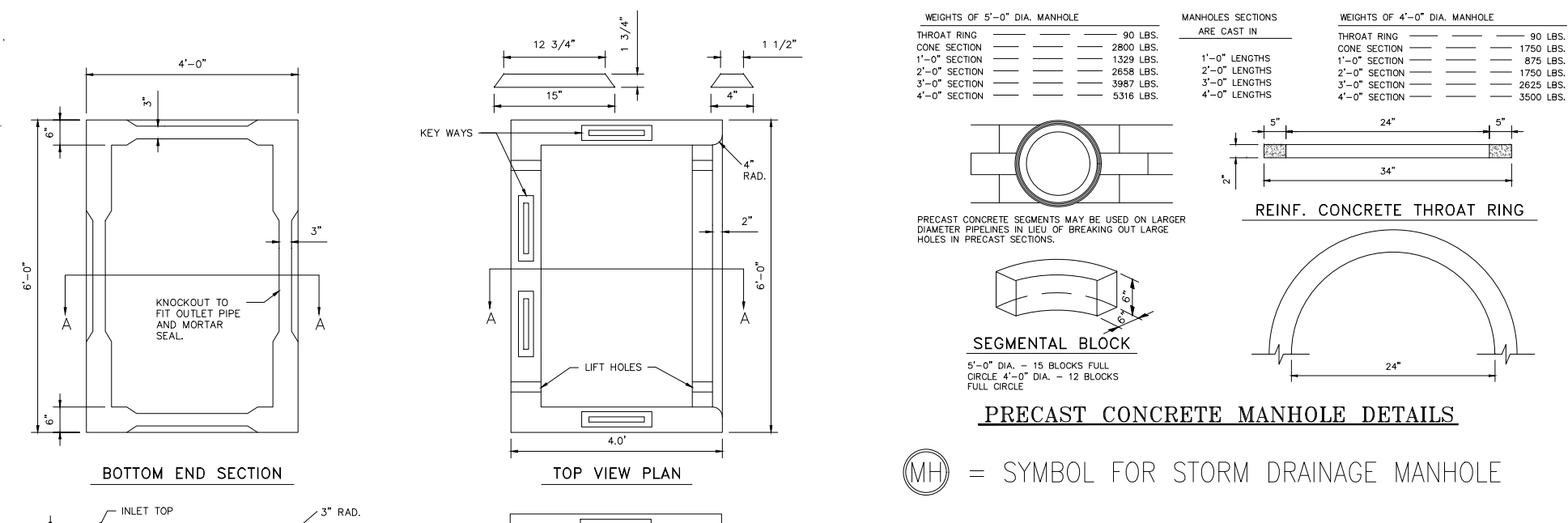
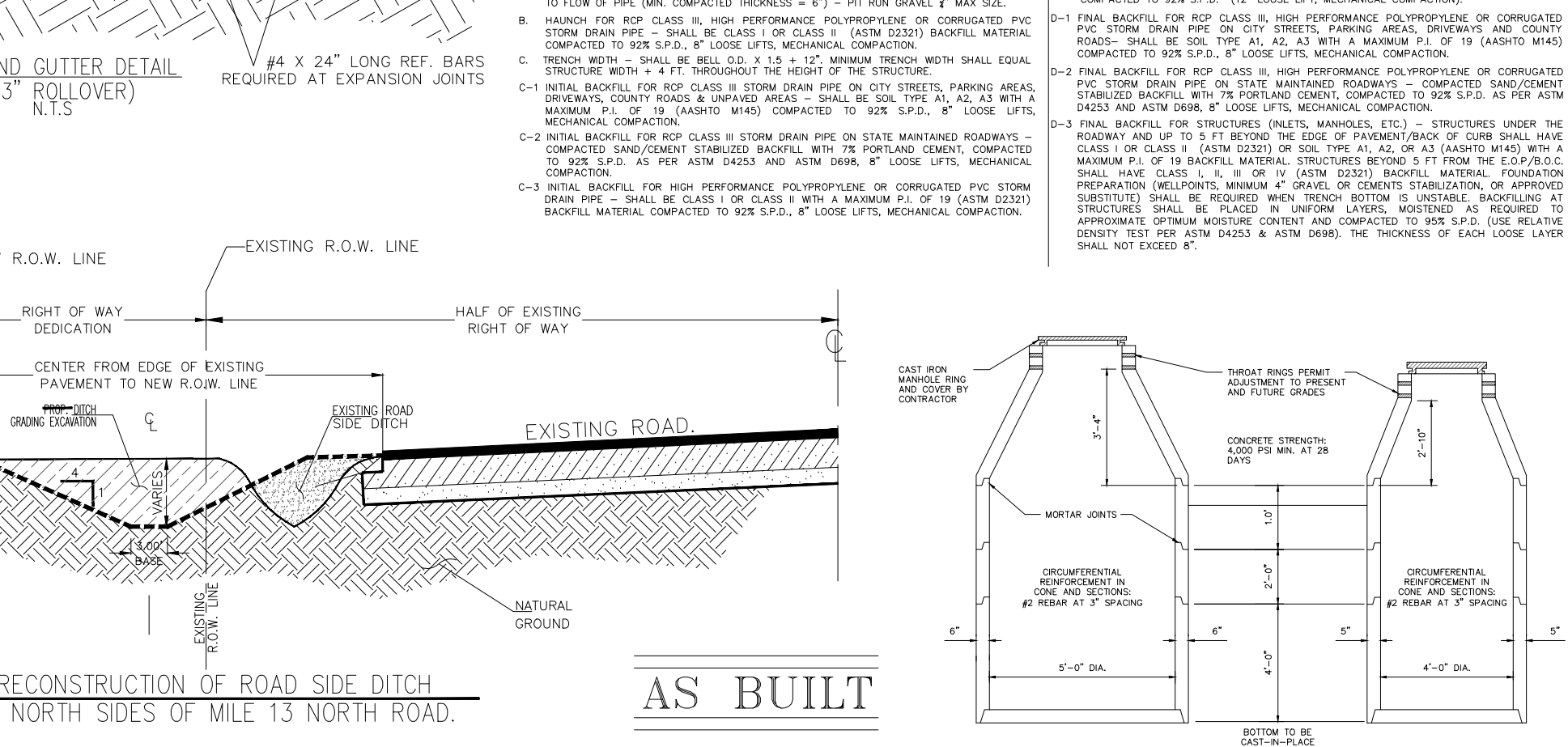
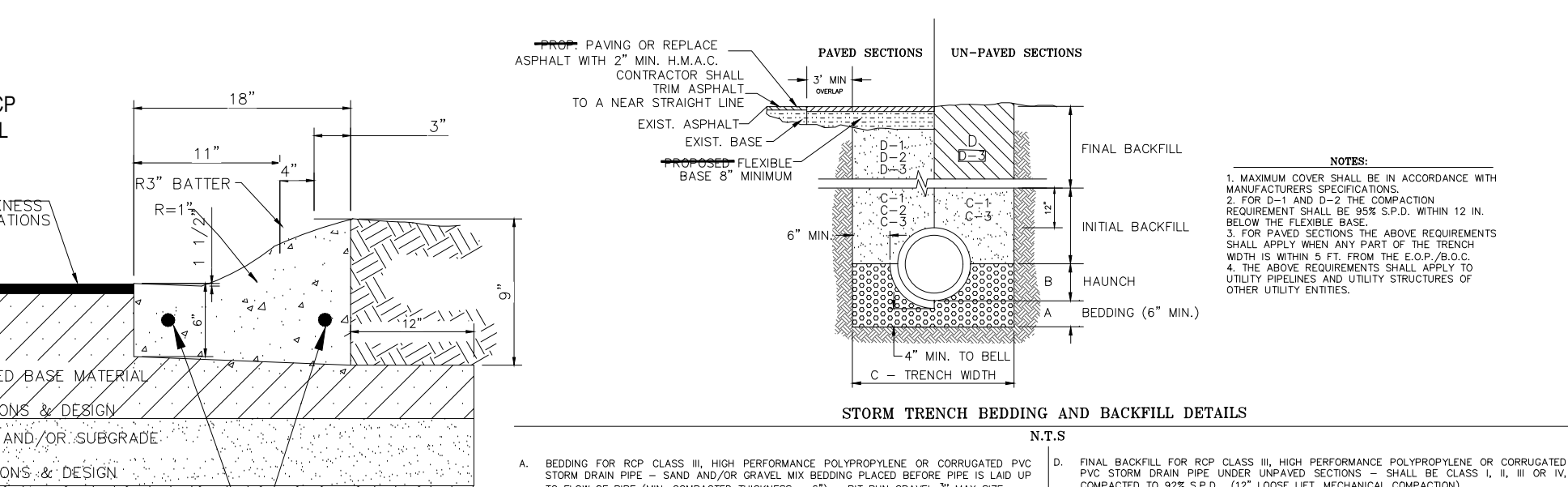
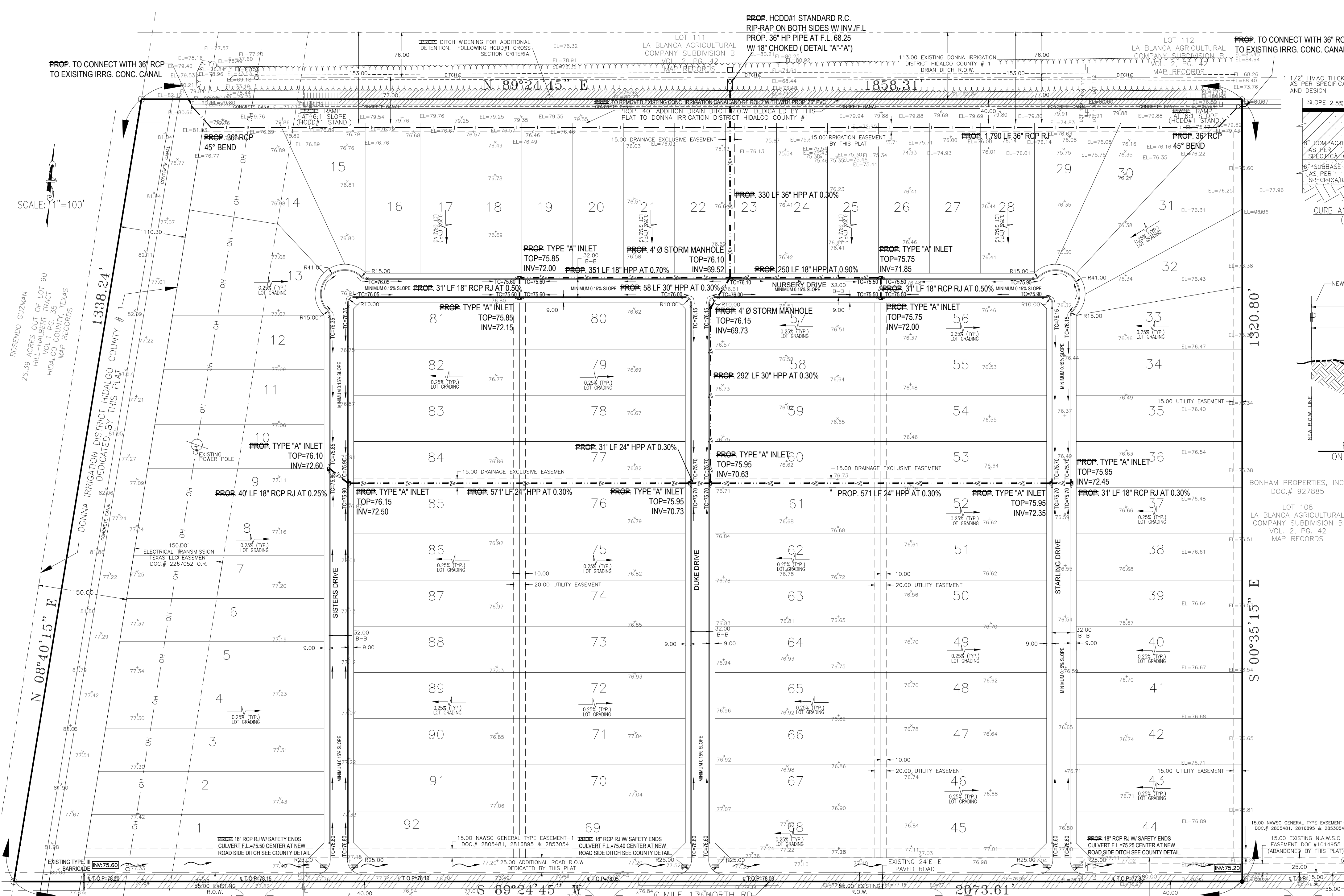

K K Engineering Consultant
 GENERAL PROFESSIONAL CIVIL ENGINEERING SERVICES
 (FIRM REGISTRATION # 1334)
 410 E. DOWE
 P.O. BOX 3422
 McALEEN, TEXAS 76802
 (950) 630-2125
 FAX (950) 630-2219

DRAWING DATE: JULY, 2017
 RELEASE DATE:
 DESIGNED BY: K.K.
 DRAWN BY: F.D.
 CHECKED BY: K.K.
 UPDATED DWG. BY:
 SCALE: 1" = 100'

THE SEAL APPEARING ON THIS DOCUMENT WAS AUTHORIZED BY KHAMBIZ S. KHADEMI, P.E. 57767 JULY 2017 ALTERATION OF A SEALED DOCUMENT WITHOUT PROPER NOTIFICATION TO THE RESPONDING ENGINEER IS AN OFFENSE UNDER THE TEXAS ENGINEERING PRACTICE LAW

BON VIEJO PHASE 4 SUBDIVISION
 HIDALGO COUNTY
 ETJ DONNA

EXISTING TOPO AND PROPOSED PAVING, STORM DRAINAGE AND DITCH WIDENING
 BON VIEJO PHASE 4 SUBD.

© Copyright 2017 K.K. Engineering Consultant
 All Rights Reserved.
 File Name: PAVING & DRAINAGE
 SHEET 3 OF 3