



**Hidalgo County
Planning
Department**

T.J. Arredondo, CFM
Director of Planning

Main Office

1304 S. 25th Street
Edinburg, Texas 78542
Phone (956) 318-2840
Fax (956) 318-2844

Engineering Projects Office

902 N. Doolittle Road
Edinburg, Texas 78542
Phone (956) 292-7080
Fax (956) 292-7089

Precinct No. 1 Substation

1902 Joe Stephens Ave.
Weslaco, Texas 78596
Phone (956) 968-4734
Fax (956) 973-7850

Precinct No. 3 Substation

2401 N. Moorefield Road
Mission, Texas 78572
Phone (956) 205-7045
Fax (956) 205-7049

PIPELINE AND UTILITY PERMIT APPLICATION PACKET

THE STATE OF TEXAS

COUNTY OF HIDALGO

PRECINCT 3

**APPLICATION AND AGREEMENT FOR PIPELINE OR
UTILITY PERMIT**

Date: April 4, 2019

Hidalgo Wind Farm II LLC (hereinafter referred to as "Applicant") does hereby make application to the Hidalgo County through the Hidalgo County Planning Department (hereinafter referred to as "HCPD") to construct, maintain and repair pipelines or utilities across the easements, right-of-ways, property or property interest as described below.

Information required:

1. Name, Address and Phone number of Applicant:

Hidalgo Wind Farm II LLC

808 Travis St., Suite 700, Houston, TX 77002 - 713-265-0350

2. Name, Address and Phone number of company or agency owning Pipeline or Utility (please indicate if same as Applicant):

Same as applicant

3. Name, Address and Phone number of operator of Pipeline or Utility (please indicate if same as Applicant):

Same as applicant

4. Name, Address and Phone number of contractor to install Pipeline or Utility:

TBD



**Hidalgo County
Planning
Department**

T.J. Arredondo, CFM
Director of Planning

Main Office

1304 S. 25th Street
Edinburg, Texas 78542
Phone (956) 318-2840
Fax (956) 318-2844

Engineering Projects Office

902 N. Doolittle Road
Edinburg, Texas 78542
Phone (956) 292-7080
Fax (956) 292-7089

Precinct No. 1 Substation

1902 Joe Stephens Ave.
Weslaco, Texas 78596
Phone (956) 968-4734
Fax (956) 973-7850

Precinct No. 3 Substation

2401 N. Moorefield Road
Mission, Texas 78572
Phone (956) 205-7045
Fax (956) 205-7049

PIPELINE AND UTILITY PERMIT APPLICATION PACKET

5. Is this a common carrier pipeline or utility? If yes, please submit the Applicant's Texas Railroad Commission Form "T-4" or similar form designating the facility:

No

6. Does Applicant have the Power of Eminent Domain?

No

7. Will the product be carried for hire or by the owner of the goods?

By owner

8. Name and Legal description of property owner requesting utility services if applicable:

Not Applicable

9. Type of utility work within county road right-of-way:

Bore Crossing Line Extension Along R.O.W. Other _____

10. Where is the origin of the line?

Hidalgo Wind Farm II

Starr County, TX

11. Where is the destination of the line?

Los Mirasoles Substation



**Hidalgo County
Planning
Department**

T.J. Arredondo, CFM
Director of Planning

Main Office

1304 S. 25th Street
Edinburg, Texas 78542
Phone (956) 318-2840
Fax (956) 318-2844

Engineering Projects Office

902 N. Doolittle Road
Edinburg, Texas 78542
Phone (956) 292-7080
Fax (956) 292-7089

Precinct No. 1 Substation

1902 Joe Stephens Ave.
Weslaco, Texas 78596
Phone (956) 968-4734
Fax (956) 973-7850

Precinct No. 3 Substation

2401 N. Moorefield Road
Mission, Texas 78572
Phone (956) 205-7045
Fax (956) 205-7049

PIPELINE AND UTILITY PERMIT APPLICATION PACKET

12. Utility Crossing Coordinate X: See Attached Y: _____
(NAD 83 Texas South FIPS 4205 feet)
13. Number and size of lines:
Two - 34.5 kV underground collection lines
14. Pressure (each line):
Not Applicable
15. Content (each line):
Electricity
16. Estimated date of installation of Pipeline or Utility:
June 1, 2019



Hidalgo County Planning Department

T.J. Arredondo, CFM
Director of Planning

Main Office

1304 S. 25th Street
Edinburg, Texas 78542
Phone (956) 318-2840
Fax (956) 318-2844

Engineering Projects Office

902 N. Doolittle Road
Edinburg, Texas 78542
Phone (956) 292-7080
Fax (956) 292-7089

Precinct No. 1 Substation

1902 Joe Stephens Ave.
Weslaco, Texas 78596
Phone (956) 968-4734
Fax (956) 973-7850

Precinct No. 3 Substation

2401 N. Moorefield Road
Mission, Texas 78572
Phone (956) 205-7045
Fax (956) 205-7049

PIPELINE AND UTILITY PERMIT APPLICATION PACKET

If requested permit is granted by HCPD, Applicant, in consideration thereof, agrees and binds itself as follows:

1. All pipelines or utilities herein will be horizontally placed within the right-of-way as determined by HCPD and at a minimum depth of five (5) feet below natural ground. Depth, horizontal, and vertical location shall be confirmed by HCPD Inspectors.
2. Location map, profile, and plans concerning the proposed pipeline or utility crossing will be furnished with this application.
3. HCPD will be notified in writing ten days prior to the beginning date of construction under this permit.
4. Applicant will bear the entire expense of all future relocations of any pipelines or utilities should such relocation, at the sole discretion of the Hidalgo County Commissioners Court, be necessary for improvements, alteration, or maintenance of the Hidalgo County's easement or property of interest.
5. Applicant will notify the HCPD at least 48 hours prior to covering work and or completion of its work and removal of its equipment from the job site to permit HCPD to make an inspection.
6. Upon notification by the HCPD, the Applicant will promptly repair or rectify any deficiency or condition caused by the Applicant's operations or installations under this permit. Applicant will leave easement in as near the same condition or better, in the HCPD's sole judgment, as it existed prior to the commencement of the operations under this permit.
7. Hidalgo County shall not be liable or responsible for, and shall be saved and held harmless by Applicant, and further shall be indemnified by Applicant, from and against any and all suits, actions, losses, damages, claims, or liability of any character, type, or description, including all expenses of litigation, court costs, attorney's fees, and engineering fees for injury or death to any person, or injury to any property, received or sustained by any person or persons or property, arising out of, or occasioned by, directly or indirectly, the performance of Applicant under this agreement, including claims and damages arising in part from the negligence of the Hidalgo County.



Hidalgo County Planning Department

T.J. Arredondo, CFM
Director of Planning

Main Office

1304 S. 25th Street
Edinburg, Texas 78542
Phone (956) 318-2840
Fax (956) 318-2844

Engineering Projects Office

902 N. Doolittle Road
Edinburg, Texas 78542
Phone (956) 292-7080
Fax (956) 292-7089

Precinct No. 1 Substation

1902 Joe Stephens Ave.
Weslaco, Texas 78596
Phone (956) 968-4734
Fax (956) 973-7850

Precinct No. 3 Substation

2401 N. Moorefield Road
Mission, Texas 78572
Phone (956) 205-7045
Fax (956) 205-7049

PIPELINE AND UTILITY PERMIT APPLICATION PACKET

It is the expressed intent of the parties to this agreement that the indemnity provided for in this section is extended by Applicant to indemnity and protect Hidalgo County from the consequences of Hidalgo County's own negligence, whether that negligence is the sole or contributory cause of the resultant injury death, or damage.

Applicant further agrees to defend, at its own expense, with attorneys acceptable to Hidalgo County and on behalf of the Hidalgo County, and in the name of Hidalgo County, any claim or litigation brought against the Hidalgo County in connection with any such injury, death or damage.

Before construction is begun on such pipeline or utility crossings, Applicant will furnish to the HCPD a certificate of insurance (or other security approved by the HCPD) payable to Hidalgo County and protecting Hidalgo County (as an additional named insured) against any claims for personal injuries or damages to property resulting from the operations of Applicant, its agents, servants, employees, and contractors under this permit. Insurance is to be supplied in accordance with the attached Schedule A.

8. Hidalgo County makes no warranties, expressed or implied, in the granting of this permit; nor does Hidalgo County purport to grant any property interest or exclusive privileges whatsoever by granting such permit. It is specifically understood that Hidalgo County is not the agent for, nor does it act for, the fee owners or any persons or entities having any right, or title to possession of the land upon which the Hidalgo County's easement or other property interest is located. Furthermore, in granting this permit Hidalgo County makes no representation or warranty that it has any property interest, including, but not limited to, an easement or right of way, in the land

upon which Applicant constructs, maintains, repairs, or modifies the pipelines or utilities, made the subject of this application, nor does Hidalgo County make any representation or warranty as to the validity, quality or extent of such property interest, if any. Applicant acknowledges its understanding that Hidalgo County in granting this permit, does not convey or grant to Applicant any rights, title or interest for which is has no legal authority to grant or convey.

9. Applicant binds itself to comply with all federal, state, and local laws or regulations and will obtain all necessary permits from all local and federal agencies required by law before installation or construction is begun.



Hidalgo County Planning Department

T.J. Arredondo, CFM
Director of Planning

Main Office

1304 S. 25th Street
Edinburg, Texas 78542
Phone (956) 318-2840
Fax (956) 318-2844

Engineering Projects Office

902 N. Doolittle Road
Edinburg, Texas 78542
Phone (956) 292-7080
Fax (956) 292-7089

Precinct No. 1 Substation

1902 Joe Stephens Ave.
Weslaco, Texas 78596
Phone (956) 968-4734
Fax (956) 973-7850

Precinct No. 3 Substation

2401 N. Moorefield Road
Mission, Texas 78572
Phone (956) 205-7045
Fax (956) 205-7049

PIPELINE AND UTILITY PERMIT APPLICATION PACKET

10. Applicant will install its pipelines and utilities in a manner and location as shown in the plans and specifications filed with HCPD in support of this application for permit. Hidalgo County Planning Department's representative may at any time make such inspection as such engineer or other representation may deem necessary to assure that the construction of the pipeline or utilities is in accordance with the plans and specifications submitted, and said engineer or representative shall have the right to temporarily suspend Applicant's work if necessary, while such inspection is being made. Should Applicant not install the pipelines or utilities in accordance with the terms and conditions of this permit, Applicant agrees that the Hidalgo County shall have the right to require, at Applicant's expense, the removal of the pipelines and utilities and its replacement in conformance to said plans and specifications and conditions of this permit. Hidalgo County may revoke this permit and suspend all work hereunder if it is determined by Hidalgo County that the pipelines or utilities are not being installed in accordance with such plans and specifications and conditions of this permit. The suspension or revocation of this permit shall not be a basis for a claim for damages against Hidalgo County.
11. Except in emergency situations where it is necessary to protect life and property, Applicant will not make any change, modification, or alteration in or to the pipelines or utilities without first securing a new or amended permit from Hidalgo County prior to the making of any such change. Applicant will maintain the pipelines or utilities hereby authorized in good and safe condition, and in accordance with plans, specifications, and this permit.
12. Applicant agrees to pay HCPD a permit fee to cover administrative costs in the amount of **\$500.00**, plus a reimbursement to HCPD for any necessary engineering fees which may be incurred for the study and processing of the Application. This fee will permit a single pipeline or utility to be within County right-of-way. Applicant further agrees to pay an additional fee of **\$500.00** for each additional line included in permit application at the same location; however, more than one location may be included in a single application.

Requests to lay additional line or lines, not included in an initial permit application, must be made by separate application, with new permit fees paid accordingly and support data provided.



Hidalgo County Planning Department

T.J. Arredondo, CFM
Director of Planning

Main Office

1304 S. 25th Street
Edinburg, Texas 78542
Phone (956) 318-2840
Fax (956) 318-2844

Engineering Projects Office

902 N. Doolittle Road
Edinburg, Texas 78542
Phone (956) 292-7080
Fax (956) 292-7089

Precinct No. 1 Substation

1902 Joe Stephens Ave.
Weslaco, Texas 78596
Phone (956) 968-4734
Fax (956) 973-7850

Precinct No. 3 Substation

2401 N. Moorefield Road
Mission, Texas 78572
Phone (956) 205-7045
Fax (956) 205-7049

PIPELINE AND UTILITY PERMIT APPLICATION PACKET

Permit fees may be waived where Applicant is a state, county, municipality, or a special political subdivision.

13. The Applicant is allowed one hundred twenty days (120) from the granting of the permit to start construction of the pipelines or utilities crossings. Once started, the Applicant is allowed ninety (90) days to complete all work under such permit. All construction must be completed within two hundred ten (210) days from the date of issuance of permit. Upon application, extension of the time periods set forth in this paragraph may be granted by the Hidalgo County Commissioners Court. Such applications for extension must be received by HCPD at least thirty days before the expiration of the two hundred ten (210) days period. A new permit fee, in accordance with Paragraph 12 hereof, will be charged for each extension granted.

Construction of any pipeline or utility crossing will not begin until written approval has been given by HCPD.

14. All provisions of the Pipeline and Utility Permit Administration Policy of Hidalgo County, if any, and all amendments thereto, are hereby incorporated herein as part of the terms and conditions of this permit for all purposes.
15. Applicant warrants and represents that it has secured from all fee owners of the involved property an easement or other property rights to construct, repair or modify the pipeline or utility in the manner set forth herein.
16. This Pipeline and Utility Permit if granted by Hidalgo County is subject to any and all other requirements, specifications and conditions listed in Exhibit A attached hereto.
17. Hidalgo County requires all coordinates of all utility crossings. Horizontal datum to be in NAD 83 State Plane Texas South 4205 feet and vertical datum in NAVD 88 Geoid 12a.



**Hidalgo County
Planning
Department**

T.J. Arredondo, CFM
Director of Planning

Main Office

1304 S. 25th Street
Edinburg, Texas 78542
Phone (956) 318-2840
Fax (956) 318-2844

Engineering Projects Office

902 N. Doolittle Road
Edinburg, Texas 78542
Phone (956) 292-7080
Fax (956) 292-7089

Precinct No. 1 Substation

1902 Joe Stephens Ave.
Weslaco, Texas 78596
Phone (956) 968-4734
Fax (956) 973-7850

Precinct No. 3 Substation

2401 N. Moorefield Road
Mission, Texas 78572
Phone (956) 205-7045
Fax (956) 205-7049

PIPELINE AND UTILITY PERMIT APPLICATION PACKET

18. This permit constitutes the entire agreement between the parties with regard to the subject matter hereof, and all prior agreements, representations, and negotiations between the parties regarding the subject matter are hereby superseded. This permit shall not be altered or amended except by an agreement in writing executed by the parties hereto.

19. Applicant warrants and represents that its undersigned representative has full authority to bind Applicant to the terms and conditions of the foregoing Application and Agreement for Pipeline or Utility Permit.

DATED this 4th day of April, 20 19.

Kristofer Cheney
Director

Project Management

(Name of Applicant – Printed or Typed)

By: [Signature]
Signature

Title: Director of Project Management

STATE OF TEXAS
COUNTY OF HIDALGO

SUBSCRIBED AND SWORN TO before me the Applicant,
Kristofer Cheney, on this 4th day of April, 20 19,
to which witness my hand and seal of office.

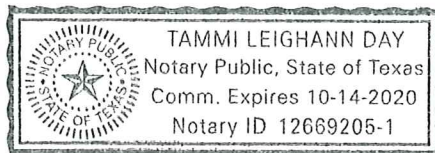

[Signature]
Notary Public for the State of Texas

My Commission Expires: 10/14/2020



**Hidalgo County
Planning
Department**

T.J. Arredondo, CFM
Director of Planning

Main Office

1304 S. 25th Street
Edinburg, Texas 78542
Phone (956) 318-2840
Fax (956) 318-2844

Engineering Projects Office

902 N. Doolittle Road
Edinburg, Texas 78542
Phone (956) 292-7080
Fax (956) 292-7089

Precinct No. 1 Substation

1902 Joe Stephens Ave.
Weslaco, Texas 78596
Phone (956) 968-4734
Fax (956) 973-7850

Precinct No. 3 Substation

2401 N. Moorefield Road
Mission, Texas 78572
Phone (956) 205-7045
Fax (956) 205-7049

PIPELINE AND UTILITY PERMIT APPLICATION PACKET

**APPROVAL OF APPLICATION BY
HIDALGO COUNTY PLANNING DEPARTMENT**

Came on for consideration this _____ day of _____,
20____. The above and foregoing Application for Pipeline and Utility
Permit, and after consideration of the same by the Hidalgo County
Commissioners Court, said Application and Agreement for Pipeline or
Utility Permit is hereby APPROVED.

HIDALGO COUNTY:

Richard F. Cortez, County Judge



**Hidalgo County
Planning
Department**

T.J. Arredondo, CFM
Director of Planning

Main Office

1304 S. 25th Street
Edinburg, Texas 78542
Phone (956) 318-2840
Fax (956) 318-2844

Engineering Projects Office

902 N. Doolittle Road
Edinburg, Texas 78542
Phone (956) 292-7080
Fax (956) 292-7089

Precinct No. 1 Substation

1902 Joe Stephens Ave.
Weslaco, Texas 78596
Phone (956) 968-4734
Fax (956) 973-7850

Precinct No. 3 Substation

2401 N. Moorefield Road
Mission, Texas 78572
Phone (956) 205-7045
Fax (956) 205-7049

PIPELINE AND UTILITY PERMIT APPLICATION PACKET

EXHIBIT A

(Please insert description of project location and supporting documents for proposed utility work)



CERTIFICATE OF LIABILITY INSURANCE

DATE (MM/DD/YYYY)
04/08/2019

THIS CERTIFICATE IS ISSUED AS A MATTER OF INFORMATION ONLY AND CONFERS NO RIGHTS UPON THE CERTIFICATE HOLDER. THIS CERTIFICATE DOES NOT AFFIRMATIVELY OR NEGATIVELY AMEND, EXTEND OR ALTER THE COVERAGE AFFORDED BY THE POLICIES BELOW. THIS CERTIFICATE OF INSURANCE DOES NOT CONSTITUTE A CONTRACT BETWEEN THE ISSUING INSURER(S), AUTHORIZED REPRESENTATIVE OR PRODUCER, AND THE CERTIFICATE HOLDER.

IMPORTANT: If the certificate holder is an ADDITIONAL INSURED, the policy(ies) must have ADDITIONAL INSURED provisions or be endorsed. If SUBROGATION IS WAIVED, subject to the terms and conditions of the policy, certain policies may require an endorsement. A statement on this certificate does not confer rights to the certificate holder in lieu of such endorsement(s).

PRODUCER Aon Risk Services Southwest, Inc. Houston TX Office 5555 San Felipe Suite 1500 Houston TX 77056 USA	CONTACT NAME: PHONE (A/C. No. Ext): (866) 283-7122 FAX (A/C. No.): (800) 363-0105		
	E-MAIL ADDRESS:		
INSURED Hidalgo Wind Farm LLC c/o EDP Renewables North America LLC 808 Travis Street Houston TX 77002 USA	INSURER(S) AFFORDING COVERAGE		NAIC #
	INSURER A: Liberty Mutual Fire Ins Co		23035
	INSURER B:		
	INSURER C:		
	INSURER D:		
	INSURER E:		
INSURER F:			

DRAFT

COVERAGES

THIS IS TO CERTIFY THAT THE POLICIES OF INSURANCE LISTED BELOW HAVE BEEN ISSUED TO THE INSURED NAMED ABOVE FOR THE POLICY PERIOD INDICATED. NOTWITHSTANDING ANY REQUIREMENT, TERM OR CONDITION OF ANY CONTRACT OR OTHER DOCUMENT WITH RESPECT TO WHICH THIS CERTIFICATE MAY BE ISSUED OR MAY PERTAIN, THE INSURANCE AFFORDED BY THE POLICIES DESCRIBED HEREIN IS SUBJECT TO ALL THE TERMS, EXCLUSIONS AND CONDITIONS OF SUCH POLICIES. LIMITS SHOWN MAY HAVE BEEN REDUCED BY PAID CLAIMS. **Limits shown are as requested**

INSR LTR	TYPE OF INSURANCE	ADDL INSD	SUBR WVD	POLICY NUMBER	POLICY EFF (MM/DD/YYYY)	POLICY EXP (MM/DD/YYYY)	LIMITS	
A	<input checked="" type="checkbox"/> COMMERCIAL GENERAL LIABILITY <input type="checkbox"/> CLAIMS-MADE <input checked="" type="checkbox"/> OCCUR GEN'L AGGREGATE LIMIT APPLIES PER: <input checked="" type="checkbox"/> POLICY <input type="checkbox"/> PRO-JECT <input type="checkbox"/> LOC OTHER:			TB2641444591038	06/30/2018	06/30/2019	EACH OCCURRENCE	\$1,000,000
							DAMAGE TO RENTED PREMISES (Ea occurrence)	\$100,000
							MED EXP (Any one person)	\$10,000
							PERSONAL & ADV INJURY	\$1,000,000
							GENERAL AGGREGATE	\$2,000,000
							PRODUCTS - COMP/OP AGG	\$2,000,000
	AUTOMOBILE LIABILITY <input type="checkbox"/> ANY AUTO <input type="checkbox"/> OWNED AUTOS ONLY <input type="checkbox"/> HIRED AUTOS ONLY <input type="checkbox"/> SCHEDULED AUTOS <input type="checkbox"/> NON-OWNED AUTOS ONLY						COMBINED SINGLE LIMIT (Ea accident)	
							BODILY INJURY (Per person)	
							BODILY INJURY (Per accident)	
							PROPERTY DAMAGE (Per accident)	
	<input type="checkbox"/> UMBRELLA LIAB <input type="checkbox"/> EXCESS LIAB <input type="checkbox"/> DED <input type="checkbox"/> RETENTION <input type="checkbox"/> OCCUR <input type="checkbox"/> CLAIMS-MADE						EACH OCCURRENCE	
							AGGREGATE	
	WORKERS COMPENSATION AND EMPLOYERS' LIABILITY ANY PROPRIETOR / PARTNER / EXECUTIVE OFFICER/MEMBER EXCLUDED? (Mandatory in NH) If yes, describe under DESCRIPTION OF OPERATIONS below						PER STATUTE	OTHER
							E.L. EACH ACCIDENT	
							E.L. DISEASE-EA EMPLOYEE	
							E.L. DISEASE-POLICY LIMIT	

DESCRIPTION OF OPERATIONS / LOCATIONS / VEHICLES (ACORD 101, Additional Remarks Schedule, may be attached if more space is required)
Hidalgo County and protecting Hidalgo County are included as Additional Insured in accordance with the policy provisions of the General Liability policy.

CERTIFICATE HOLDER

CANCELLATION

Hidalgo County 1304 S. 25th St. Ediburg TX 78542 USA	SHOULD ANY OF THE ABOVE DESCRIBED POLICIES BE CANCELLED BEFORE THE EXPIRATION DATE THEREOF, NOTICE WILL BE DELIVERED IN ACCORDANCE WITH THE POLICY PROVISIONS.
	AUTHORIZED REPRESENTATIVE <i>Aon Risk Services Southwest, Inc.</i>

Holder Identifier :

Certificate No :

ID	Type	Name	Latitude	Longitude
0	Underground Electric	Collection 1A	26° 30' 18.726" N	98° 27' 6.136" W
1	Underground Electric	Collection 1B	26° 31' 5.183" N	98° 27' 2.429" W
2	Underground Electric	Collection 2A	26° 30' 18.703" N	98° 27' 5.972" W
3	Underground Electric	Collection 2B	26° 31' 5.160" N	98° 27' 2.266" W



CERTIFICATE OF LIABILITY INSURANCE

DATE (MM/DD/YYYY)
04/08/2019

THIS CERTIFICATE IS ISSUED AS A MATTER OF INFORMATION ONLY AND CONFERS NO RIGHTS UPON THE CERTIFICATE HOLDER. THIS CERTIFICATE DOES NOT AFFIRMATIVELY OR NEGATIVELY AMEND, EXTEND OR ALTER THE COVERAGE AFFORDED BY THE POLICIES BELOW. THIS CERTIFICATE OF INSURANCE DOES NOT CONSTITUTE A CONTRACT BETWEEN THE ISSUING INSURER(S), AUTHORIZED REPRESENTATIVE OR PRODUCER, AND THE CERTIFICATE HOLDER.

IMPORTANT: If the certificate holder is an ADDITIONAL INSURED, the policy(ies) must have ADDITIONAL INSURED provisions or be endorsed. If SUBROGATION IS WAIVED, subject to the terms and conditions of the policy, certain policies may require an endorsement. A statement on this certificate does not confer rights to the certificate holder in lieu of such endorsement(s).

PRODUCER Aon Risk Services Southwest, Inc. Houston TX Office 5555 San Felipe Suite 1500 Houston TX 77056 USA	CONTACT NAME: PHONE (A/C. No. Ext): (866) 283-7122 FAX (A/C. No.): (800) 363-0105		
	E-MAIL ADDRESS:		
INSURED Hidalgo Wind Farm LLC c/o EDP Renewables North America LLC 808 Travis Street Houston TX 77002 USA	INSURER(S) AFFORDING COVERAGE		NAIC #
	INSURER A: Liberty Mutual Fire Ins Co		23035
	INSURER B:		
	INSURER C:		
	INSURER D:		
	INSURER E:		
INSURER F:			

DRAFT

COVERAGES

THIS IS TO CERTIFY THAT THE POLICIES OF INSURANCE LISTED BELOW HAVE BEEN ISSUED TO THE INSURED NAMED ABOVE FOR THE POLICY PERIOD INDICATED. NOTWITHSTANDING ANY REQUIREMENT, TERM OR CONDITION OF ANY CONTRACT OR OTHER DOCUMENT WITH RESPECT TO WHICH THIS CERTIFICATE MAY BE ISSUED OR MAY PERTAIN, THE INSURANCE AFFORDED BY THE POLICIES DESCRIBED HEREIN IS SUBJECT TO ALL THE TERMS, EXCLUSIONS AND CONDITIONS OF SUCH POLICIES. LIMITS SHOWN MAY HAVE BEEN REDUCED BY PAID CLAIMS. **Limits shown are as requested**

INSR LTR	TYPE OF INSURANCE	ADDL INSD	SUBR WVD	POLICY NUMBER	POLICY EFF (MM/DD/YYYY)	POLICY EXP (MM/DD/YYYY)	LIMITS	
A	<input checked="" type="checkbox"/> COMMERCIAL GENERAL LIABILITY <input type="checkbox"/> CLAIMS-MADE <input checked="" type="checkbox"/> OCCUR GEN'L AGGREGATE LIMIT APPLIES PER: <input checked="" type="checkbox"/> POLICY <input type="checkbox"/> PRO-JECT <input type="checkbox"/> LOC OTHER:			TB2641444591038	06/30/2018	06/30/2019	EACH OCCURRENCE	\$1,000,000
							DAMAGE TO RENTED PREMISES (Ea occurrence)	\$100,000
							MED EXP (Any one person)	\$10,000
							PERSONAL & ADV INJURY	\$1,000,000
							GENERAL AGGREGATE	\$2,000,000
							PRODUCTS - COMP/OP AGG	\$2,000,000
	AUTOMOBILE LIABILITY <input type="checkbox"/> ANY AUTO <input type="checkbox"/> OWNED AUTOS ONLY <input type="checkbox"/> HIRED AUTOS ONLY <input type="checkbox"/> SCHEDULED AUTOS <input type="checkbox"/> NON-OWNED AUTOS ONLY						COMBINED SINGLE LIMIT (Ea accident)	
							BODILY INJURY (Per person)	
							BODILY INJURY (Per accident)	
							PROPERTY DAMAGE (Per accident)	
	<input type="checkbox"/> UMBRELLA LIAB <input type="checkbox"/> EXCESS LIAB <input type="checkbox"/> DED <input type="checkbox"/> RETENTION						EACH OCCURRENCE	
							AGGREGATE	
	WORKERS COMPENSATION AND EMPLOYERS' LIABILITY ANY PROPRIETOR / PARTNER / EXECUTIVE OFFICER/MEMBER EXCLUDED? (Mandatory in NH) If yes, describe under DESCRIPTION OF OPERATIONS below						PER STATUTE	OTHER
							E.L. EACH ACCIDENT	
							E.L. DISEASE-EA EMPLOYEE	
							E.L. DISEASE-POLICY LIMIT	

DESCRIPTION OF OPERATIONS / LOCATIONS / VEHICLES (ACORD 101, Additional Remarks Schedule, may be attached if more space is required)
Hidalgo County and protecting Hidalgo County are included as Additional Insured in accordance with the policy provisions of the General Liability policy.

CERTIFICATE HOLDER

CANCELLATION

Hidalgo County 1304 S. 25th St. Ediburg TX 78542 USA	SHOULD ANY OF THE ABOVE DESCRIBED POLICIES BE CANCELLED BEFORE THE EXPIRATION DATE THEREOF, NOTICE WILL BE DELIVERED IN ACCORDANCE WITH THE POLICY PROVISIONS.
	AUTHORIZED REPRESENTATIVE <i>Aon Risk Services Southwest, Inc.</i>

Holder Identifier :

Certificate No :

ID	Type	Name	Latitude	Longitude
0	Underground Electric	Collection 1A	26° 30' 18.726" N	98° 27' 6.136" W
1	Underground Electric	Collection 1B	26° 31' 5.183" N	98° 27' 2.429" W
2	Underground Electric	Collection 2A	26° 30' 18.703" N	98° 27' 5.972" W
3	Underground Electric	Collection 2B	26° 31' 5.160" N	98° 27' 2.266" W

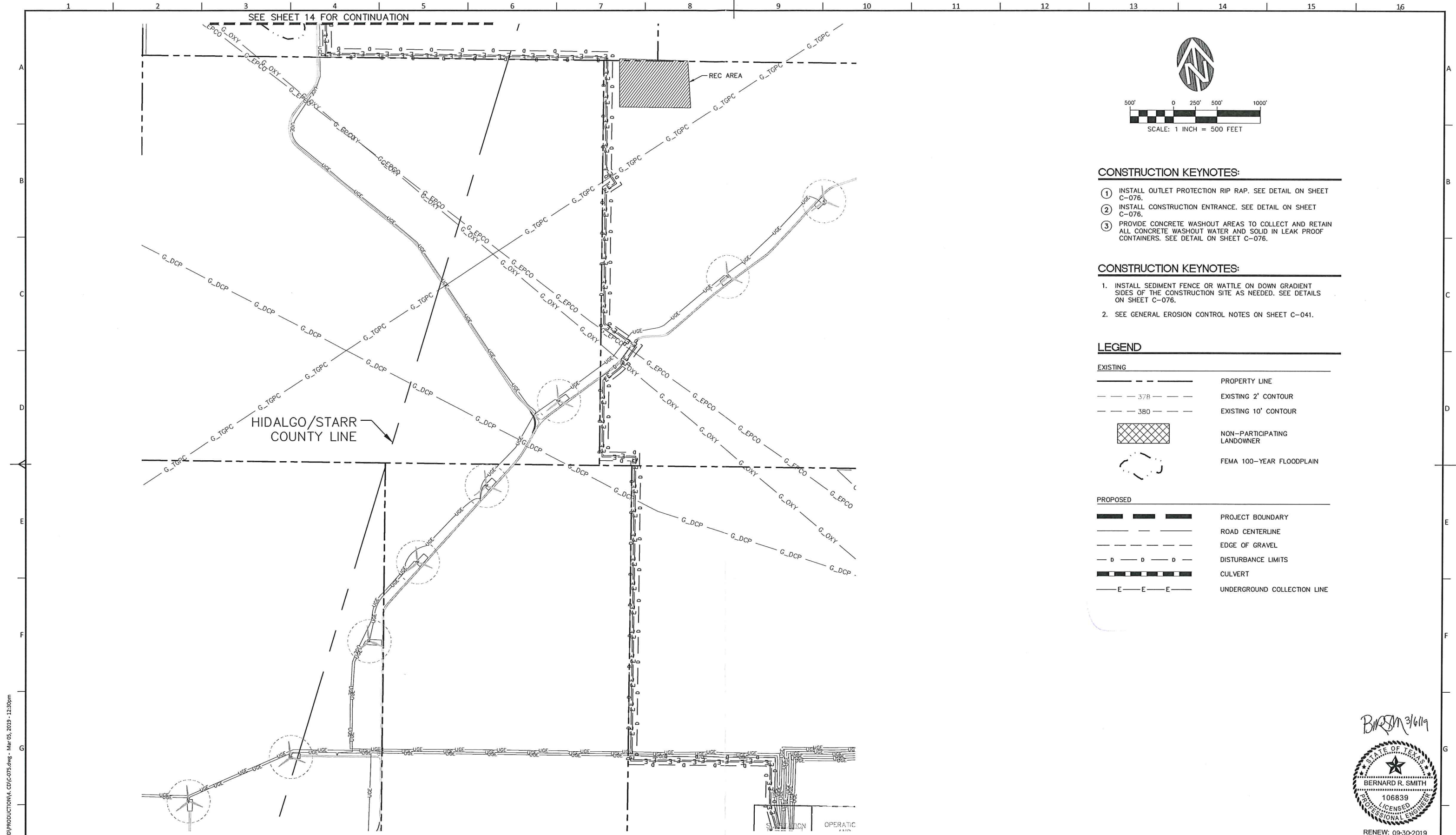

CONSTRUCTION KEYNOTES:

- ① INSTALL OUTLET PROTECTION RIP RAP. SEE DETAIL ON SHEET C-076.
- ② INSTALL CONSTRUCTION ENTRANCE. SEE DETAIL ON SHEET C-076.
- ③ PROVIDE CONCRETE WASHOUT AREAS TO COLLECT AND RETAIN ALL CONCRETE WASHOUT WATER AND SOLID IN LEAK PROOF CONTAINERS. SEE DETAIL ON SHEET C-076.

CONSTRUCTION KEYNOTES:

1. INSTALL SEDIMENT FENCE OR WATTLE ON DOWN GRADIENT SIDES OF THE CONSTRUCTION SITE AS NEEDED. SEE DETAILS ON SHEET C-076.
2. SEE GENERAL EROSION CONTROL NOTES ON SHEET C-041.

LEGEND

EXISTING	
	PROPERTY LINE
	EXISTING 2' CONTOUR
	EXISTING 10' CONTOUR
	NON-PARTICIPATING LANDOWNER
	FEMA 100-YEAR FLOODPLAIN
PROPOSED	
	PROJECT BOUNDARY
	ROAD CENTERLINE
	EDGE OF GRAVEL
	DISTURBANCE LIMITS
	CULVERT
	UNDERGROUND COLLECTION LINE

BRS 3/6/19

I:\2777-001\1816_Engineering\3_CAD\PRODUCTION\4_CD\C-075.dwg - Mar 05, 2019 - 12:30pm

						DATE	SCALE 1"=500'			HIDALGO II WIND FARM HIDALGO & STARR COUNTIES, TX		 FIRM REGISTRATION NO. 15121
						03/19	DRAWN CMH			EROSION AND SEDIMENT CONTROL PLAN		
						03/19	CHECKED BRS			PROJECT BOUNDARY		Project No: 2777-001
						03/19	APPROVED BRS			ROAD CENTERLINE		Doc. No:
						0	2019-03-06	IFC SUBMITTAL		EDGE OF GRAVEL		Drawing No: C-075
								ALL		DISTURBANCE LIMITS		
VER.	DATE	MODIFICATION		PAGES MODIFIED	VER.	DATE	MODIFICATION		PAGES MODIFIED	Format ANSI D		
1												

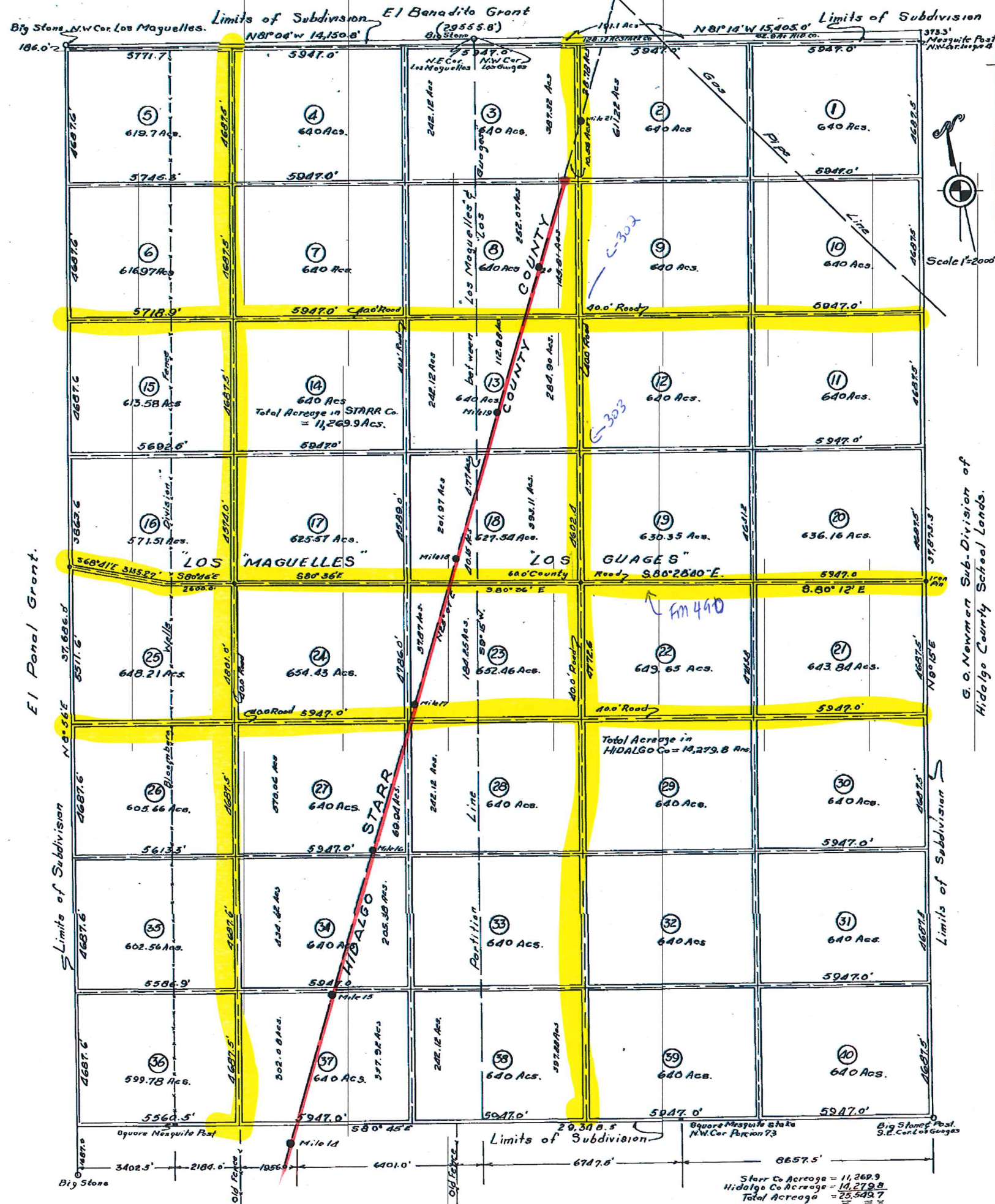

AN AMMENDED MAP

OF
A subdivision of Los GUAGES and Los MAGUELLES Grants
Located in the Counties of STARR and HIDALGO, STATE
of TEXAS.

Note:
This Map supercedes and cancels the Map of this subdivision now
on file and of Record in Volume 9-1098 of County Map Records
Hidalgo County, Texas

STATE OF TEXAS
COUNTY OF HIDALGO:

I, M.B. Gore, a Civil Engineer and
Surveyor, do hereby certify that the foregoing Map
is true and correct representation of a survey made
by me on the ground of the lands shown here in during
the Month of March A.D. 1949.

M.B. Gore
M.B. Gore Civil Engineer & Surveyor

Subscribed and sworn to by M.B. Gore
before the undersigned Authority on this the 14
day of July, A.D. 1949.

Wm Frank & Greiner
Notary Public in and for Hidalgo
County, Texas.

G. O. Newman Sub-Division of
Hidalgo County School Lands.

Starr Co Acreage = 11,269.9
Hidalgo Co Acreage = 14,279.8
Total Acreage = 25,549.7

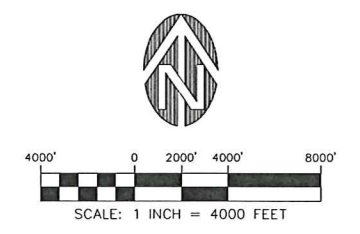
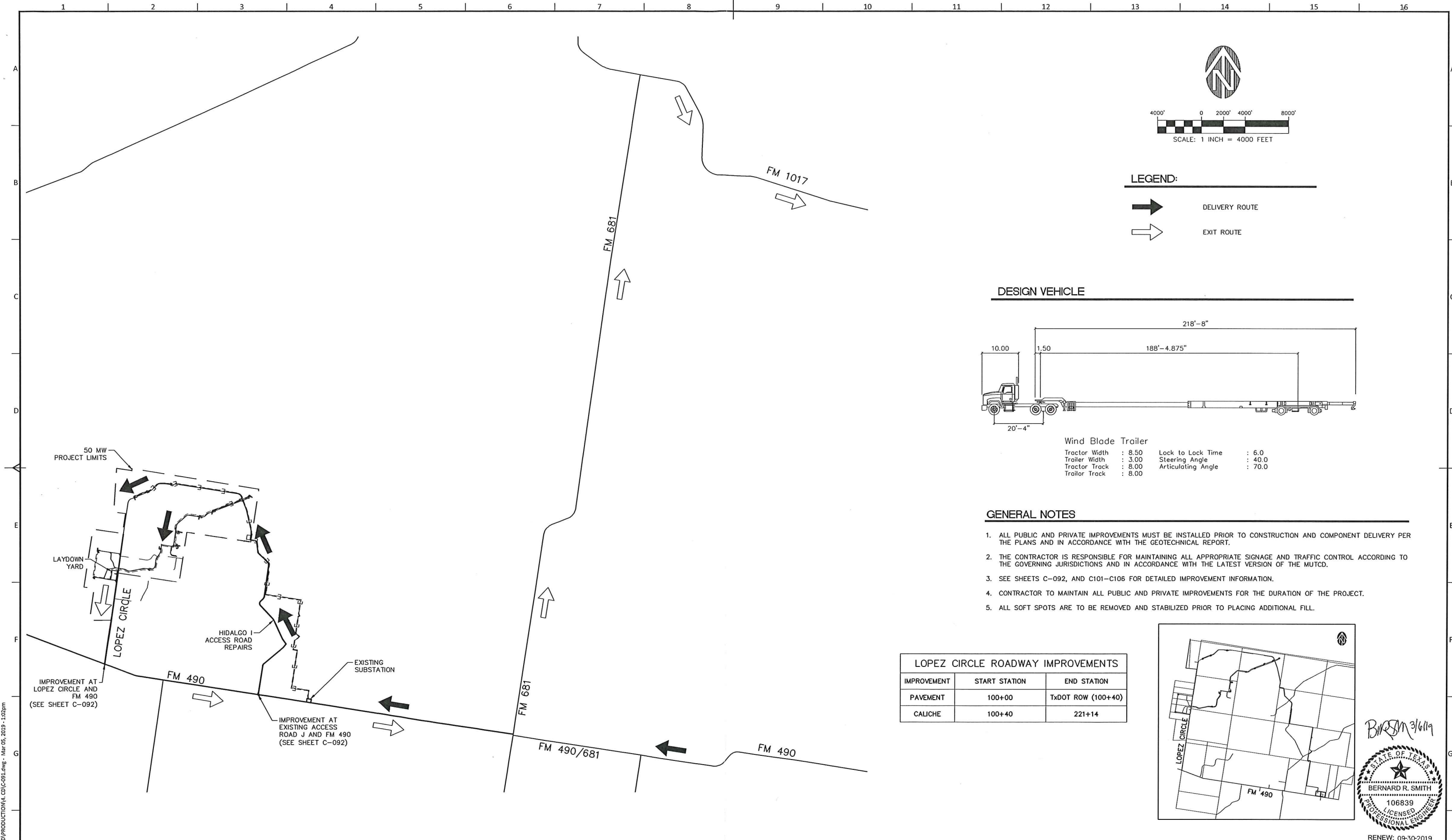

LEGEND:



DESIGN VEHICLE

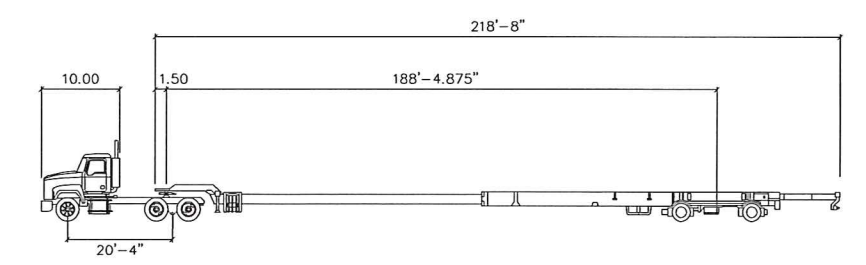

Wind Blade Trailer

Tractor Width	: 8.50	Lock to Lock Time	: 6.0
Trailer Width	: 3.00	Steering Angle	: 40.0
Tractor Track	: 8.00	Articulating Angle	: 70.0
Trailer Track	: 8.00		

GENERAL NOTES

1. ALL PUBLIC AND PRIVATE IMPROVEMENTS MUST BE INSTALLED PRIOR TO CONSTRUCTION AND COMPONENT DELIVERY PER THE PLANS AND IN ACCORDANCE WITH THE GEOTECHNICAL REPORT.
2. THE CONTRACTOR IS RESPONSIBLE FOR MAINTAINING ALL APPROPRIATE SIGNAGE AND TRAFFIC CONTROL ACCORDING TO THE GOVERNING JURISDICTIONS AND IN ACCORDANCE WITH THE LATEST VERSION OF THE MUTCD.
3. SEE SHEETS C-092, AND C101-C106 FOR DETAILED IMPROVEMENT INFORMATION.
4. CONTRACTOR TO MAINTAIN ALL PUBLIC AND PRIVATE IMPROVEMENTS FOR THE DURATION OF THE PROJECT.
5. ALL SOFT SPOTS ARE TO BE REMOVED AND STABILIZED PRIOR TO PLACING ADDITIONAL FILL.

LOPEZ CIRCLE ROADWAY IMPROVEMENTS		
IMPROVEMENT	START STATION	END STATION
PAVEMENT	100+00	TxDOT ROW (100+40)
CALICHE	100+40	221+14

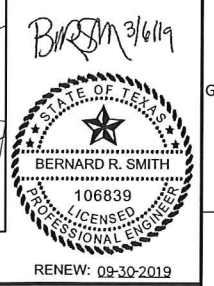
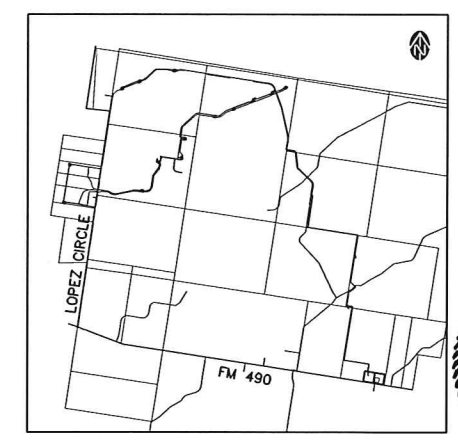

J:\2777-001\1816_Engineering\3_CAD\PRODUCTION\A_CAD\PRODUCTION\A_CAD\C-091.dwg - Mar 05, 2019 - 1:02pm

						DATE	SCALE 1"=4000'			HIDALGO II WIND FARM HIDALGO & STARR COUNTIES, TX		WESTLAKE CONSULTANTS INC. FIRM REGISTRATION NO. 15121			
						03/19	DRAWN CMH					Rev. Page: 18 of 59			
						03/19	CHECKED BRS			TRANSPORTATION PLAN		Drawing No: C-091			
						03/19	APPROVED BRS			Proj. No: 2777-001 Doc. No:					
VER.	DATE	MODIFICATION			PAGES MODIFIED	VER.	DATE	MODIFICATION			PAGES MODIFIED	Format ANSI D			
						0	2019-03-06	IFC SUBMITTAL			ALL	03/19	APPROVED BRS		

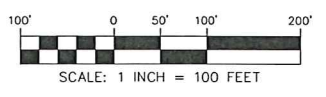
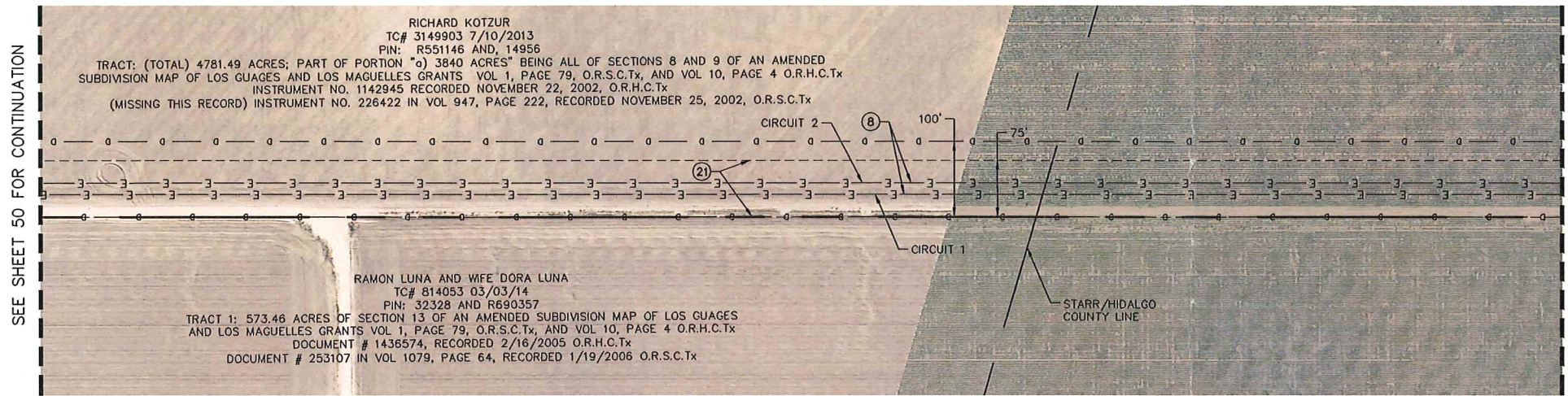

CONSTRUCTION KEYNOTES:

- ① EDGE OF GRAVEL: ROAD SECTION PER C-061. WHERE CRANE WALK IS REQUIRED, ADD 8' COMPACTED SHOULDER AT 95% MAXIMUM PROCTOR DRY DENSITY.
- ② NOT USED.
- ③ CRANE PAD. SEE DETAIL ON SHEET C-062.
- ④ APPROXIMATE LOCATION OF UNDERGROUND PIPE. ROAD CROSSING TO MEET PIPE COMPANY'S CROSSING REQUIREMENTS. SEE PIPE CROSSING DETAIL ON SHEET C-061.
- ⑤ PRIVATE ACCESS ROAD CROSSING PER DETAIL ON SHEET C-063.
- ⑥ OPTIONAL TEMPORARY TURNAROUND. SEE DETAIL ON SHEET C-063.
- ⑦ INSTALL DRAINAGE CULVERT. DRIVEWAY CULVERTS TO BE PLACED AS NEEDED. SEE DETAILS AND CULVERT TABLE ON SHEET C-062.
- ⑧ UNDERGROUND ELECTRICAL LAYOUT. SEE ELECTRICAL PLANS FOR DETAIL.
- ⑨ EXISTING FENCE TO BE REMOVED AT NEW ACCESS ROAD CROSSING. INSTALL GATE AT FENCE CROSSING PER DETAIL ON SHEET C-063.
- ⑩ REMOVE AND REPLACE EXISTING FENCE TO ITS ORIGINAL CONDITION OR BETTER UPON COMPLETION OF UNDERGROUND ELECTRICAL COLLECTION CONSTRUCTION. MAINTAIN TEMPORARY FENCING FOR DURATION OF CONSTRUCTION.
- ⑪ UG COLLECTION. BORE UNDER EXISTING ROADWAY FOR UNDERGROUND ELECTRICAL COLLECTION LINE. FOLLOW ALL APPLICABLE JURISDICTIONAL REQUIREMENTS.
- ⑫ PERMANENT MET TOWER LOCATION. SEE DETAIL SHEET C-061.
- ⑬ UNDERGROUND ELECTRICAL - PIPE UTILITY CROSSING. CROSSING TO MEET PIPE COMPANY'S CROSSING REQUIREMENTS. SEE ELECTRICAL PLANS FOR ADDITIONAL DETAILS.
- ⑭ INSTALL TEMPORARY 200' GRAVEL RADIUS. GRAVEL TO BE REMOVED FOLLOWING CONSTRUCTION AND RESTORED TO PERMANENT 25' RADII.
- ⑮ EXISTING OVERHEAD UTILITY LINE CROSSING. CONTRACTOR TO VERIFY CLEARANCE AND COORDINATE WITH UTILITY PROVIDER AS NEEDED.
- ⑯ EXISTING UTILITY POLE TO BE RELOCATED. CONTRACTOR TO COORDINATE WITH UTILITY PROVIDER AND LOCAL JURISDICTIONS.
- ⑰ INSTALL AT GRADE DRAINAGE CROSSING.
- ⑱ IF FENCE IS DAMAGED DURING CONSTRUCTION CONTRACTOR TO REPLACE IN KIND. CONTRACTOR MAY INSTALL TEMPORARY GATES AS REQUIRED FOR TEMPORARY TURNAROUND.
- ⑲ PIPELINE INFO BASED ON RAILROAD COMMISSION OF TEXAS (RRC) MAP DATA. CONTRACTOR SHALL FIELD VERIFY LOCATION AND DEPTH OF PIPELINE PRIOR TO STARTING CONSTRUCTION.
- ⑳ PIPELINE INFO BASED ON GROUND PENETRATING RADAR (GPR) FIELD SURVEY. CONTRACTOR SHALL FIELD VERIFY LOCATION AND DEPTH OF PIPELINE PRIOR TO STARTING CONSTRUCTION.
- ㉑ UNDERGROUND COLLECTION EASEMENT.
- ㉒ CRANE WALK EASEMENT.
- ㉓ INSTALL TEMPORARY ACCESS ROAD. CONTRACTOR TO RESTORE ROAD BACK TO ORIGINAL CONDITIONS FOLLOWING CONSTRUCTION.
- ㉔ INSTALL 264' GROUNDING CONDUCTOR PER ELECTRICAL COLLECTION SYSTEM DRAWINGS BY OTHERS. SHOWN FOR REFERENCE ONLY.

UG ELECTRICAL - PLAN

1"=100'

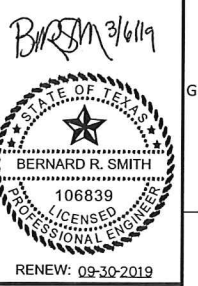
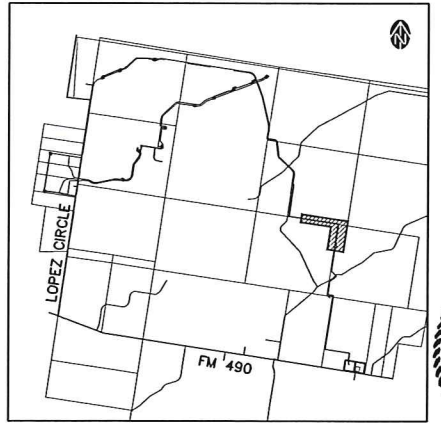
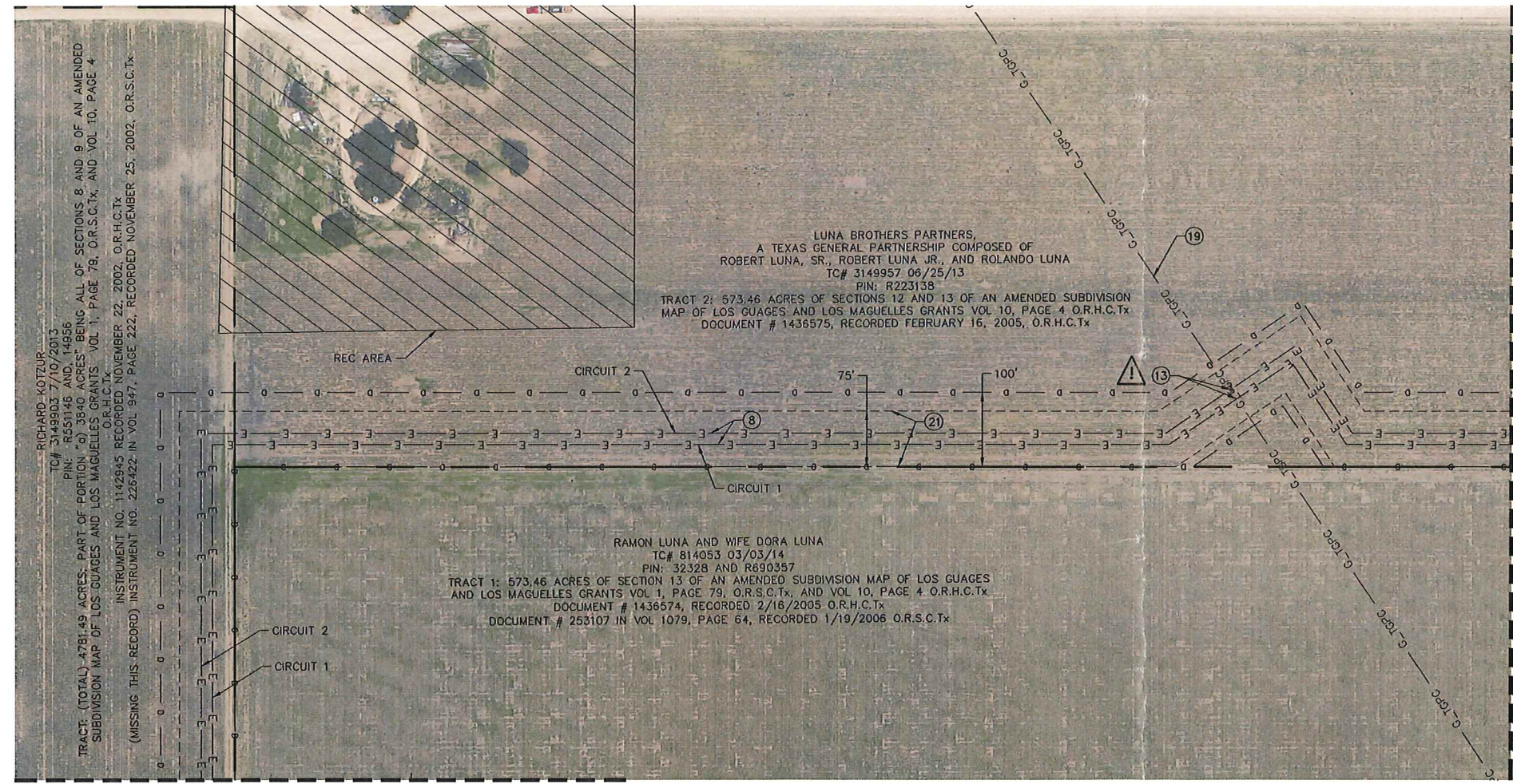

UG ELECTRICAL - PLAN

1"=100'



J:\2777-001\1816_Engineering\3_CAD\PRODUCTION\4_CAD\302.dwg - Mar 05, 2019 - 4:13pm

VER.	DATE	MODIFICATION	PAGES MODIFIED	VER.	DATE	MODIFICATION	PAGES MODIFIED	DATE	SCALE	SCALE	DATE	SCALE	DATE	SCALE		
								03/19	1"=100'	1"=100'	03/19	1"=100'	03/19	1"=100'		
								03/19	DRAWN	CMH	03/19	CHECKED	BRS	03/19	APPROVED	BRS
				0	2019-03-06	IFC SUBMITTAL		ALL								
									Format ANSI D							

HIDALGO II WIND FARM
 HIDALGO & STARR COUNTIES, TX

WESTLAKE CONSULTANTS INC.
 FIRM REGISTRATION NO. 15121

UG ELECTRICAL - PLAN

Rev. _____ Page: 51 of 59

Proj. No: 2777-001 Doc. No: _____ Drawing No: C-302

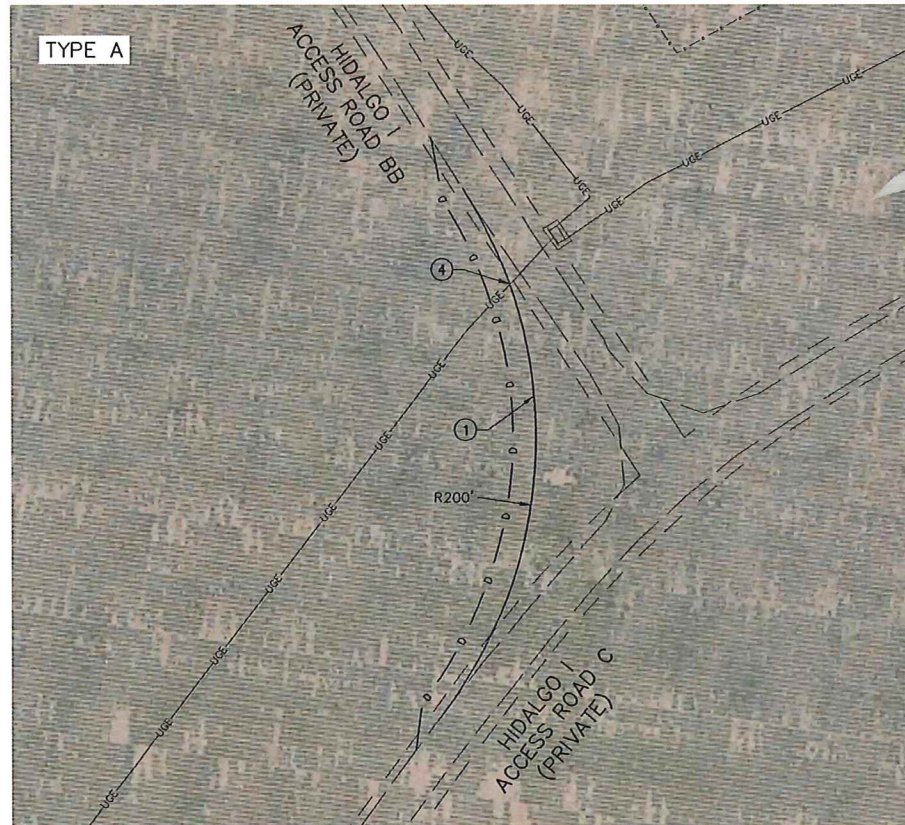

PRIVATE INTERSECTION 1 - ACCESS ROAD C AND ACCESS ROAD BB

1"=40'



INTERSECTION 3 - FM 490 AND ACCESS ROAD C

1"=40'

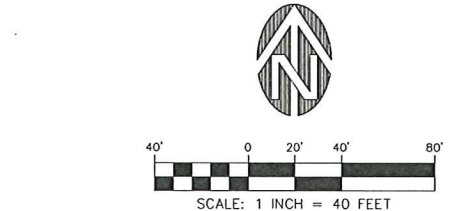

CONSTRUCTION KEYNOTES:

- ① EDGE OF GRAVEL
- ② EXISTING OVERHEAD UTILITY LINE CROSSING. CONTRACTOR TO VERIFY CLEARANCE AND COORDINATE WITH UTILITY PROVIDER AS NEEDED.
- ③ EXISTING FENCE TO BE REMOVED AT PUBLIC ROAD INTERSECTION IMPROVEMENTS. FENCE TO BE REPLACED IN KIND FOLLOWING CONSTRUCTION. MAINTAIN TEMPORARY FENCE OUTSIDE TURNING IMPROVEMENT DURING CONSTRUCTION.
- ④ APPROXIMATE LOCATION OF UNDERGROUND UTILITY. ROAD CROSSING TO MEET UTILITY COMPANY'S CROSSING REQUIREMENTS AND CROSSING AGREEMENTS.
- ⑤ REPAVE LOPEZ CIRCLE INTERSECTION BACK TO TXDOT ROW POST CONSTRUCTION. PAVING TO MEET TXDOT STANDARDS.
- ⑥ PIPELINE INFO BASED ON RAILROAD COMMISSION OF TEXAS (RRC) MAP DATA. CONTRACTOR SHALL FIELD VERIFY LOCATION AND DEPTH OF PIPELINE PRIOR TO STARTING CONSTRUCTION.
- ⑦ PIPELINE INFO BASED ON GROUND PENETRATING RADAR (GPR) FIELD SURVEY. CONTRACTOR SHALL FIELD VERIFY LOCATION AND DEPTH OF PIPELINE PRIOR TO STARTING CONSTRUCTION.
- ⑧ INSTALL TEMPORARY DRAINAGE CULVERT. SEE DETAIL AND CULVERT TABLE ON SHEET C-062.

4-062

GENERAL NOTES

- 1. CONTRACTOR TO MAINTAIN PROPER TRAFFIC CONTROL DURING CONSTRUCTION PER GOVERNING JURISDICTIONAL REQUIREMENTS. COORDINATE WITH JURISDICTION PRIOR TO AND DURING CONSTRUCTION.
- 2. CONTRACTOR TO MAINTAIN THE EXISTING DRAINAGE PATTERNS AT THE PROPOSED INTERSECTION IMPROVEMENTS BY UTILIZING GRADING AND CULVERT EXTENSIONS AS REQUIRED. COORDINATE WITH JURISDICTION INSPECTOR PRIOR TO AND DURING CONSTRUCTION.
- 3. CONTRACTOR TO COORDINATE WITH JURISDICTION ON ANY SIGNAGE THAT WILL REQUIRE TEMPORARY RELOCATION OR REMOVAL. CONTRACTOR WILL FOLLOW ALL JURISDICTIONAL STANDARDS.
- 4. CONTRACTOR TO REMOVE ALL PUBLIC INTERSECTION IMPROVEMENTS FOLLOWING CONSTRUCTION.
- 5. REPLACE FENCE IN KIND IF ENCOUNTERED AT END OF CONSTRUCTION. MAINTAIN TEMPORARY FENCING THROUGH THE PROJECT CONSTRUCTION PERIOD.
- 6. WIDENED ROAD LOCATIONS ARE TO USE THE GRAVEL SECTION NOTED IN THE PLAN DETAILS (ACCESS ROAD). REMOVE AND RESTORE TO EXISTING CONDITIONS AT END OF CONSTRUCTION PERIOD.

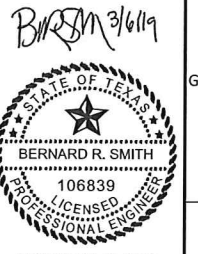
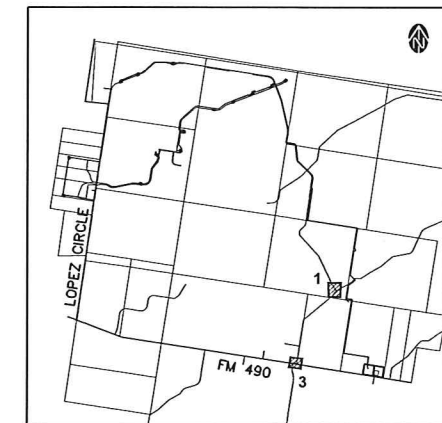

VER.	DATE	MODIFICATION	PAGES MODIFIED	VER.	DATE	MODIFICATION	PAGES MODIFIED
				0	2019-03-06	IFC SUBMITTAL	ALL

DATE	SCALE	1"=40'
03/19	DRAWN	CMH
03/19	CHECKED	BRS
03/19	APPROVED	BRS

HIDALGO II WIND FARM
HIDALGO & STARR COUNTIES, TX

PUBLIC INTERSECTION IMPROVEMENTS

Proj. No: 2777-001 Doc. No:

WESTLAKE CONSULTANTS INC.
FIRM REGISTRATION NO. 15121

Rev. Page: 19 of 59

Drawing No: **C-092**

J:\2777-001\1816_Engineering\1_CAD\PRODUCTION\4_CAD\C-092.dwg - Mar 05, 2019 - 1:03pm

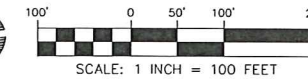

CONSTRUCTION KEYNOTES:

- ① EDGE OF GRAVEL: ROAD SECTION PER C-061. WHERE CRANE WALK IS REQUIRED, ADD 8' COMPACTED SHOULDER AT 95% MAXIMUM PROCTOR DRY DENSITY.
- ② NOT USED.
- ③ CRANE PAD. SEE DETAIL ON SHEET C-062.
- ④ APPROXIMATE LOCATION OF UNDERGROUND PIPE. ROAD CROSSING TO MEET PIPE COMPANY'S CROSSING REQUIREMENTS. SEE PIPE CROSSING DETAIL ON SHEET C-061.
- ⑤ PRIVATE ACCESS ROAD CROSSING PER DETAIL ON SHEET C-063.
- ⑥ OPTIONAL TEMPORARY TURNAROUND. SEE DETAIL ON SHEET C-063.
- ⑦ INSTALL DRAINAGE CULVERT. DRIVEWAY CULVERTS TO BE PLACED AS NEEDED. SEE DETAILS AND CULVERT TABLE ON SHEET C-062.
- ⑧ UNDERGROUND ELECTRICAL LAYOUT. SEE ELECTRICAL PLANS FOR DETAIL.
- ⑨ EXISTING FENCE TO BE REMOVED AT NEW ACCESS ROAD CROSSING. INSTALL GATE AT FENCE CROSSING PER DETAIL ON SHEET C-063.
- ⑩ REMOVE AND REPLACE EXISTING FENCE TO ITS ORIGINAL CONDITION OR BETTER UPON COMPLETION OF UNDERGROUND ELECTRICAL COLLECTION CONSTRUCTION. MAINTAIN TEMPORARY FENCING FOR DURATION OF CONSTRUCTION.
- ⑪ UG COLLECTION. BORE UNDER EXISTING ROADWAY FOR UNDERGROUND ELECTRICAL COLLECTION LINE. FOLLOW ALL APPLICABLE JURISDICTIONAL REQUIREMENTS.
- ⑫ PERMANENT MET TOWER LOCATION. SEE DETAIL SHEET C-061.
- ⑬ UNDERGROUND ELECTRICAL - PIPE UTILITY CROSSING. CROSSING TO MEET PIPE COMPANY'S CROSSING REQUIREMENTS. SEE ELECTRICAL PLANS FOR ADDITIONAL DETAILS.
- ⑭ INSTALL TEMPORARY 200' GRAVEL RADIUS. GRAVEL TO BE REMOVED FOLLOWING CONSTRUCTION AND RESTORED TO PERMANENT 25' RADII.
- ⑮ EXISTING OVERHEAD UTILITY LINE CROSSING. CONTRACTOR TO VERIFY CLEARANCE AND COORDINATE WITH UTILITY PROVIDER AS NEEDED.
- ⑯ EXISTING UTILITY POLE TO BE RELOCATED. CONTRACTOR TO COORDINATE WITH UTILITY PROVIDER AND LOCAL JURISDICTIONS.
- ⑰ INSTALL AT GRADE DRAINAGE CROSSING.
- ⑱ IF FENCE IS DAMAGED DURING CONSTRUCTION CONTRACTOR TO REPLACE IN KIND. CONTRACTOR MAY INSTALL TEMPORARY GATES AS REQUIRED FOR TEMPORARY TURNAROUND.
- ⑲ PIPELINE INFO BASED ON RAILROAD COMMISSION OF TEXAS (RRC) MAP DATA. CONTRACTOR SHALL FIELD VERIFY LOCATION AND DEPTH OF PIPELINE PRIOR TO STARTING CONSTRUCTION.
- ⑳ PIPELINE INFO BASED ON GROUND PENETRATING RADAR (GPR) FIELD SURVEY. CONTRACTOR SHALL FIELD VERIFY LOCATION AND DEPTH OF PIPELINE PRIOR TO STARTING CONSTRUCTION.
- ㉑ UNDERGROUND COLLECTION EASEMENT.
- ㉒ CRANE WALK EASEMENT.
- ㉓ INSTALL TEMPORARY ACCESS ROAD. CONTRACTOR TO RESTORE ROAD BACK TO ORIGINAL CONDITIONS FOLLOWING CONSTRUCTION.
- ㉔ INSTALL 264' GROUNDING CONDUCTOR PER ELECTRICAL COLLECTION SYSTEM DRAWINGS BY OTHERS. SHOWN FOR REFERENCE ONLY.

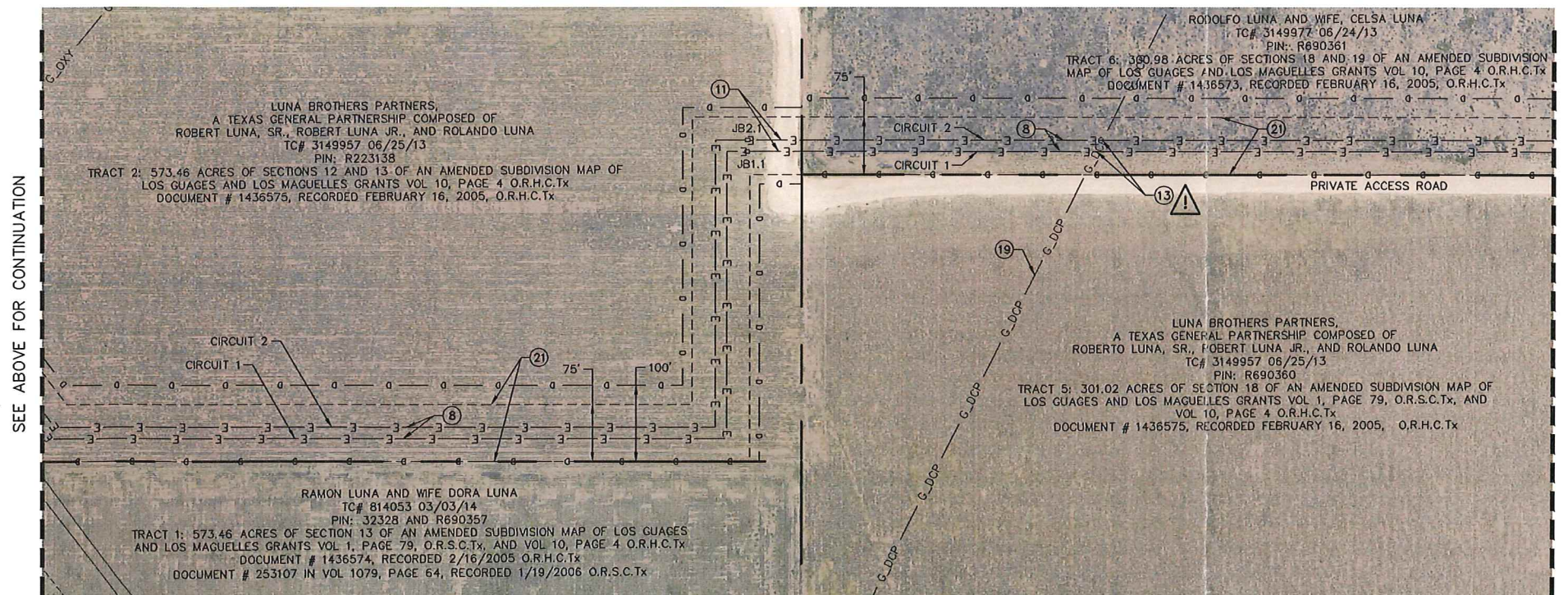

SEE ABOVE FOR CONTINUATION

SEE SHEET 53 FOR CONTINUATION

UG ELECTRICAL - PLAN

1"=100'

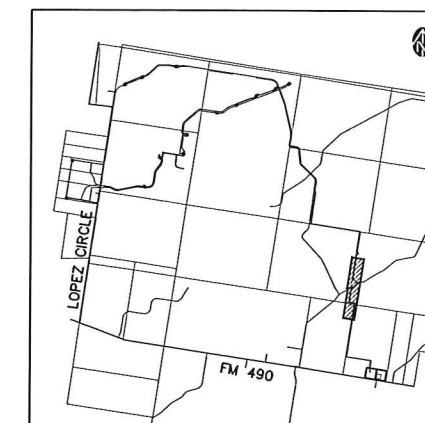

LOCATION MAP

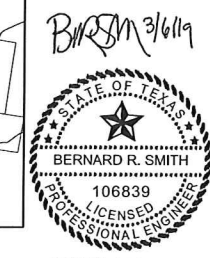

RENEW: 09-30-2019

J:\2777-001\1816_Engineering\3_CAD\PRODUCTION\4_CD\C-303.dwg - Mar 05, 2019 - 11:14pm

VER.	DATE	MODIFICATION	PAGES MODIFIED	VER.	DATE	MODIFICATION	PAGES MODIFIED	DATE	SCALE	1"=100'	
								03/19	DRAWN	CMH	
								03/19	CHECKED	BRS	
								03/19	APPROVED	BRS	
										Format ANSI D	
								HIDALGO II WIND FARM		<p>WESTLAKE CONSULTANTS INC. FIRM REGISTRATION NO. 15121</p>	
								HIDALGO & STARR COUNTIES, TX			
								UG ELECTRICAL - PLAN			
								Proj. No: 2777-001	Doc. No:	Drawing No: C-303	
								Rev.		Page: 52 of 59	

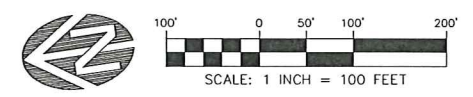

CONSTRUCTION KEYNOTES:

- ① EDGE OF GRAVEL: ROAD SECTION PER C-061. WHERE CRANE WALK IS REQUIRED, ADD 8' COMPACTED SHOULDER AT 95% MAXIMUM PROCTOR DRY DENSITY.
- ② NOT USED.
- ③ CRANE PAD. SEE DETAIL ON SHEET C-062.
- ④ APPROXIMATE LOCATION OF UNDERGROUND PIPE. ROAD CROSSING TO MEET PIPE COMPANY'S CROSSING REQUIREMENTS. SEE PIPE CROSSING DETAIL ON SHEET C-061.
- ⑤ PRIVATE ACCESS ROAD CROSSING PER DETAIL ON SHEET C-063.
- ⑥ OPTIONAL TEMPORARY TURNAROUND. SEE DETAIL ON SHEET C-063.
- ⑦ INSTALL DRAINAGE CULVERT. DRIVEWAY CULVERTS TO BE PLACED AS NEEDED. SEE DETAILS AND CULVERT TABLE ON SHEET C-062.
- ⑧ UNDERGROUND ELECTRICAL LAYOUT. SEE ELECTRICAL PLANS FOR DETAIL.
- ⑨ EXISTING FENCE TO BE REMOVED AT NEW ACCESS ROAD CROSSING. INSTALL GATE AT FENCE CROSSING PER DETAIL ON SHEET C-063.
- ⑩ REMOVE AND REPLACE EXISTING FENCE TO ITS ORIGINAL CONDITION OR BETTER UPON COMPLETION OF UNDERGROUND ELECTRICAL COLLECTION CONSTRUCTION. MAINTAIN TEMPORARY FENCING FOR DURATION OF CONSTRUCTION.
- ⑪ UG COLLECTION. BORE UNDER EXISTING ROADWAY FOR UNDERGROUND ELECTRICAL COLLECTION LINE. FOLLOW ALL APPLICABLE JURISDICTIONAL REQUIREMENTS.
- ⑫ PERMANENT MET TOWER LOCATION. SEE DETAIL SHEET C-061.
- ⑬ UNDERGROUND ELECTRICAL - PIPE UTILITY CROSSING. CROSSING TO MEET PIPE COMPANY'S CROSSING REQUIREMENTS. SEE ELECTRICAL PLANS FOR ADDITIONAL DETAILS.
- ⑭ INSTALL TEMPORARY 200' GRAVEL RADIUS. GRAVEL TO BE REMOVED FOLLOWING CONSTRUCTION AND RESTORED TO PERMANENT 25' RADII.
- ⑮ EXISTING OVERHEAD UTILITY LINE CROSSING. CONTRACTOR TO VERIFY CLEARANCE AND COORDINATE WITH UTILITY PROVIDER AS NEEDED.
- ⑯ EXISTING UTILITY POLE TO BE RELOCATED. CONTRACTOR TO COORDINATE WITH UTILITY PROVIDER AND LOCAL JURISDICTIONS.
- ⑰ INSTALL AT GRADE DRAINAGE CROSSING.
- ⑱ IF FENCE IS DAMAGED DURING CONSTRUCTION CONTRACTOR TO REPLACE IN KIND. CONTRACTOR MAY INSTALL TEMPORARY GATES AS REQUIRED FOR TEMPORARY TURNAROUND.
- ⑲ PIPELINE INFO BASED ON RAILROAD COMMISSION OF TEXAS (RRC) MAP DATA. CONTRACTOR SHALL FIELD VERIFY LOCATION AND DEPTH OF PIPELINE PRIOR TO STARTING CONSTRUCTION.
- ⑳ PIPELINE INFO BASED ON GROUND PENETRATING RADAR (GPR) FIELD SURVEY. CONTRACTOR SHALL FIELD VERIFY LOCATION AND DEPTH OF PIPELINE PRIOR TO STARTING CONSTRUCTION.
- ㉑ UNDERGROUND COLLECTION EASEMENT.
- ㉒ CRANE WALK EASEMENT.
- ㉓ INSTALL TEMPORARY ACCESS ROAD. CONTRACTOR TO RESTORE ROAD BACK TO ORIGINAL CONDITIONS FOLLOWING CONSTRUCTION.
- ㉔ INSTALL 264' GROUNDING CONDUCTOR PER ELECTRICAL COLLECTION SYSTEM DRAWINGS BY OTHERS. SHOWN FOR REFERENCE ONLY.

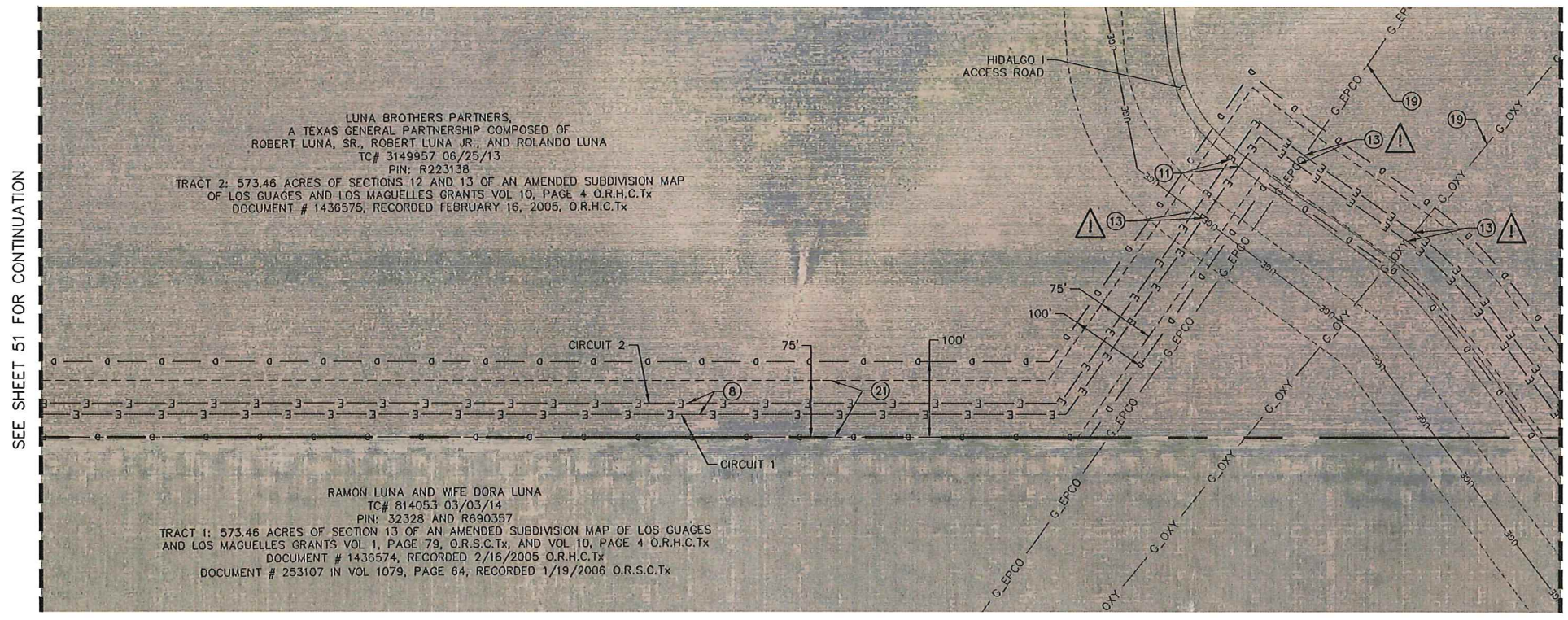

UG ELECTRICAL - PLAN

1"=100'

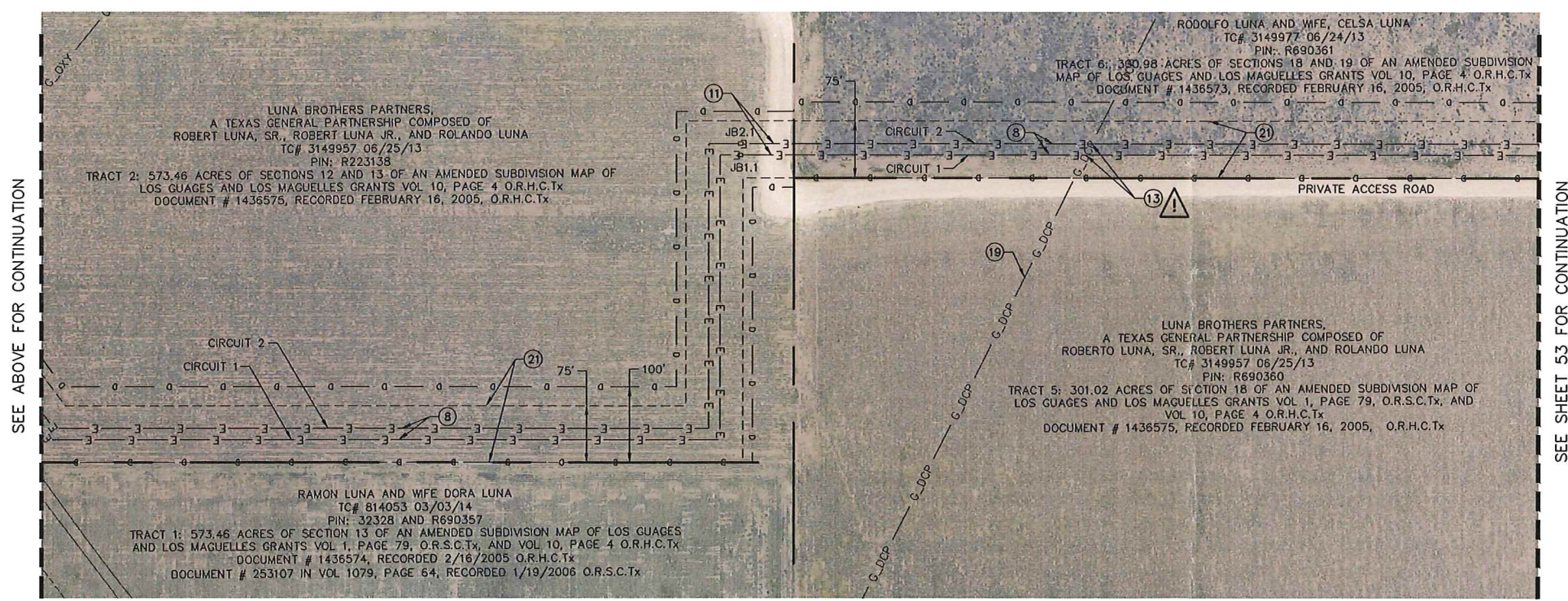

UG ELECTRICAL - PLAN

1"=100'

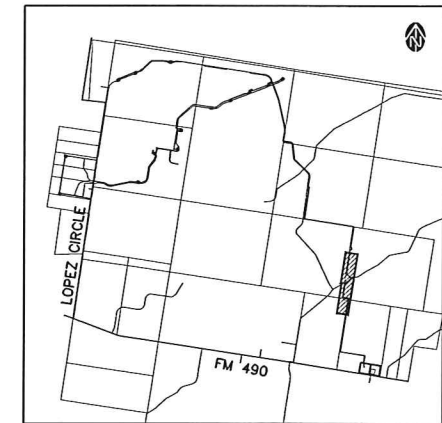

LOCATION MAP

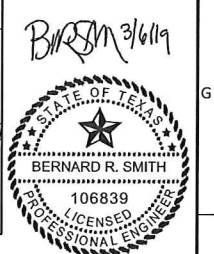

VER.	DATE	MODIFICATION	PAGES MODIFIED	VER.	DATE	MODIFICATION	PAGES MODIFIED	DATE	SCALE 1"=100'	DATE	SCALE 1"=100'	PROJECT	REVISION	DATE	SCALE 1"=100'	
								03/19	DRAWN	03/19	DRAWN	HIDALGO II WIND FARM HIDALGO & STARR COUNTIES, TX	WESTLAKE CONSULTANTS INC. FIRM REGISTRATION NO. 15121			
								03/19	CHECKED	03/19	CHECKED			UG ELECTRICAL - PLAN	Rev.	Page: 52 of 59
								03/19	APPROVED	03/19	APPROVED				Drawing No: C-303	
									Format ANSI D			Proj. No: 2777-001	Doc. No:			

J:\2777-001\1816_Engineering\3_CAD\PRODUCTION\4_CAD\C-303.dwg - Mar 05, 2019 - 4:14pm

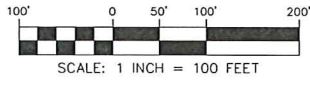
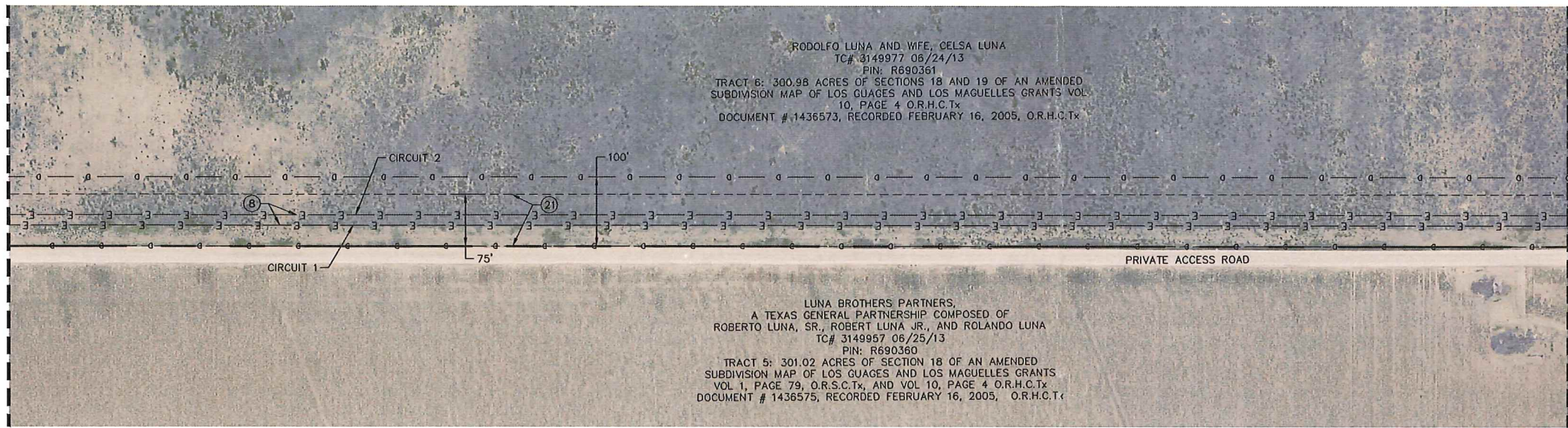

- CONSTRUCTION KEYNOTES:**
- EDGE OF GRAVEL: ROAD SECTION PER C-061. WHERE CRANE WALK IS REQUIRED, ADD 8' COMPACTED SHOULDER AT 95% MAXIMUM PROCTOR DRY DENSITY.
 - NOT USED.
 - CRANE PAD. SEE DETAIL ON SHEET C-062.
 - APPROXIMATE LOCATION OF UNDERGROUND PIPE. ROAD CROSSING TO MEET PIPE COMPANY'S CROSSING REQUIREMENTS. SEE PIPE CROSSING DETAIL ON SHEET C-061.
 - PRIVATE ACCESS ROAD CROSSING PER DETAIL ON SHEET C-063.
 - OPTIONAL TEMPORARY TURNAROUND. SEE DETAIL ON SHEET C-063.
 - INSTALL DRAINAGE CULVERT. DRIVEWAY CULVERTS TO BE PLACED AS NEEDED. SEE DETAILS AND CULVERT TABLE ON SHEET C-062.
 - UNDERGROUND ELECTRICAL LAYOUT. SEE ELECTRICAL PLANS FOR DETAIL.
 - EXISTING FENCE TO BE REMOVED AT NEW ACCESS ROAD CROSSING. INSTALL GATE AT FENCE CROSSING PER DETAIL ON SHEET C-063.
 - REMOVE AND REPLACE EXISTING FENCE TO ITS ORIGINAL CONDITION OR BETTER UPON COMPLETION OF UNDERGROUND ELECTRICAL COLLECTION CONSTRUCTION. MAINTAIN TEMPORARY FENCING FOR DURATION OF CONSTRUCTION.
 - UG COLLECTION. BORE UNDER EXISTING ROADWAY FOR UNDERGROUND ELECTRICAL COLLECTION LINE. FOLLOW ALL APPLICABLE JURISDICTIONAL REQUIREMENTS.
 - PERMANENT MET TOWER LOCATION. SEE DETAIL SHEET C-061.
 - UNDERGROUND ELECTRICAL - PIPE UTILITY CROSSING. CROSSING TO MEET PIPE COMPANY'S CROSSING REQUIREMENTS. SEE ELECTRICAL PLANS FOR ADDITIONAL DETAILS.
 - INSTALL TEMPORARY 200' GRAVEL RADIUS. GRAVEL TO BE REMOVED FOLLOWING CONSTRUCTION AND RESTORED TO PERMANENT 25' RADIUS. EXISTING OVERHEAD UTILITY LINE CROSSING. CONTRACTOR TO VERIFY CLEARANCE AND COORDINATE WITH UTILITY PROVIDER AS NEEDED.
 - EXISTING UTILITY POLE TO BE RELOCATED. CONTRACTOR TO COORDINATE WITH UTILITY PROVIDER AND LOCAL JURISDICTIONS.
 - INSTALL AT GRADE DRAINAGE CROSSING.
 - IF FENCE IS DAMAGED DURING CONSTRUCTION CONTRACTOR TO REPLACE IN KIND. CONTRACTOR MAY INSTALL TEMPORARY GATES AS REQUIRED FOR TEMPORARY TURNAROUND.
 - PIPELINE INFO BASED ON RAILROAD COMMISSION OF TEXAS (RRC) MAP DATA. CONTRACTOR SHALL FIELD VERIFY LOCATION AND DEPTH OF PIPELINE PRIOR TO STARTING CONSTRUCTION.
 - PIPELINE INFO BASED ON GROUND PENETRATING RADAR (GPR) FIELD SURVEY. CONTRACTOR SHALL FIELD VERIFY LOCATION AND DEPTH OF PIPELINE PRIOR TO STARTING CONSTRUCTION.
 - UNDERGROUND COLLECTION EASEMENT.
 - CRANE WALK EASEMENT.
 - INSTALL TEMPORARY ACCESS ROAD. CONTRACTOR TO RESTORE ROAD BACK TO ORIGINAL CONDITIONS FOLLOWING CONSTRUCTION.
 - INSTALL 264' GROUNDING CONDUCTOR PER ELECTRICAL COLLECTION SYSTEM DRAWINGS BY OTHERS. SHOWN FOR REFERENCE ONLY.

UG ELECTRICAL - PLAN

1"=100'

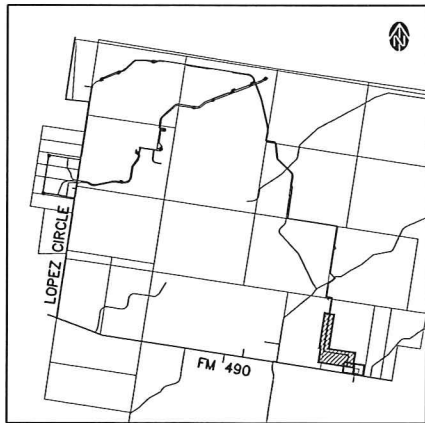
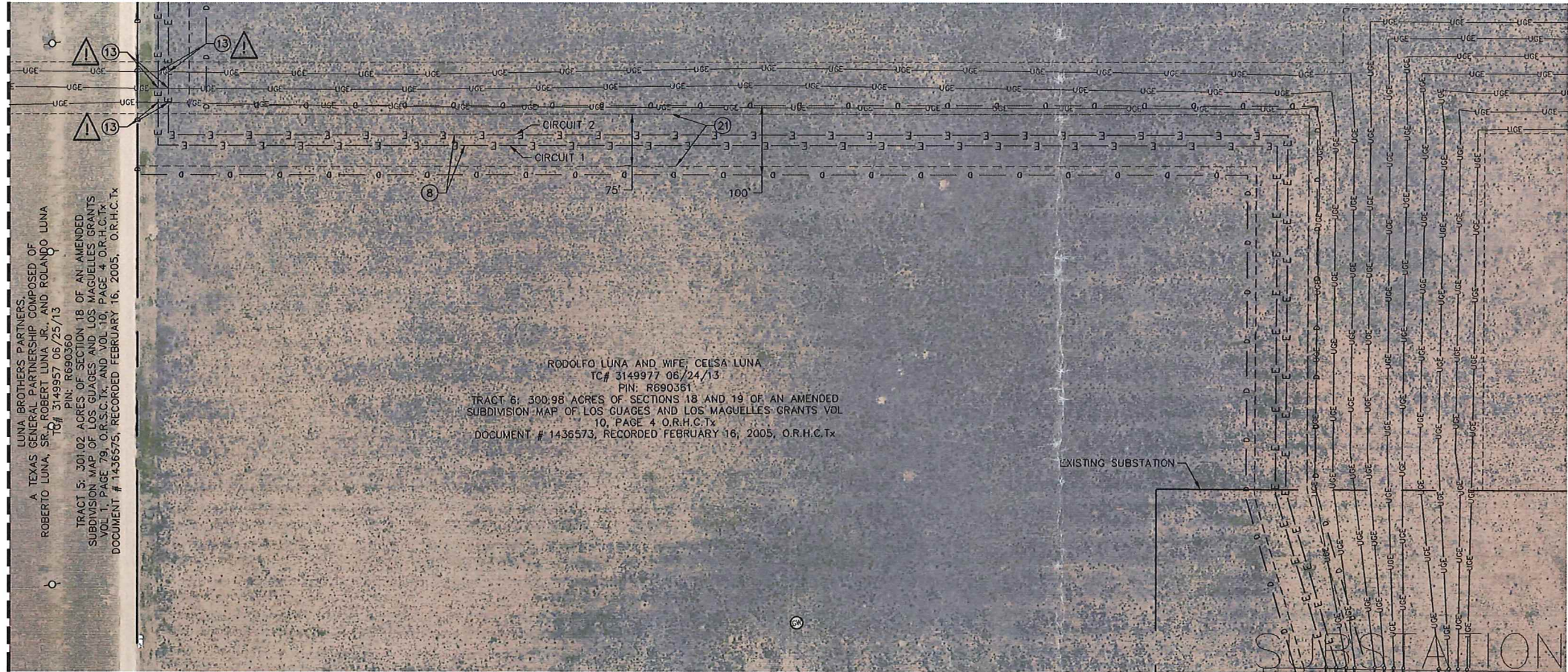

BRS 3/6/19

STATE OF TEXAS
BERNARD R. SMITH
106839
LICENSED PROFESSIONAL ENGINEER

LOCATION MAP

RENEW: 09-30-2019

UG ELECTRICAL - PLAN

1"=100'



VER.	DATE	MODIFICATION	PAGES MODIFIED	VER.	DATE	MODIFICATION	PAGES MODIFIED
0	2019-03-06	IFC SUBMITTAL					

DATE	SCALE	1"=100'
03/19	DRAWN	CMH
03/19	CHECKED	BRS
03/19	APPROVED	BRS

HIDALGO II WIND FARM
HIDALGO & STARR COUNTIES, TX

UG ELECTRICAL - PLAN

Proj. No: 2777-001 Doc. No:

WESTLAKE CONSULTANTS INC.
FIRM REGISTRATION NO. 15121

Rev. Page: 53 of 59

Drawing No: C-304