



**ABBR. LEGEND**

R.O.W. RIGHT-OF-WAY  
 P.C.E. POINT OF BEGINNING  
 P.C.C. POINT OF COMMENCEMENT  
 P.T. POINT OF TANGENCY  
 C.C. CENTERLINE CURVE  
 C.C. CENTERLINE CURVE  
 L.O.T. LOT LINE

**LEGEND**

**PROPOSED**  
 PAVEMENT  
 CONCRETE  
 EASEMENT LINE  
 RIGHT OF WAY  
 CENTER LINE  
 UTILITY ELECTRICAL

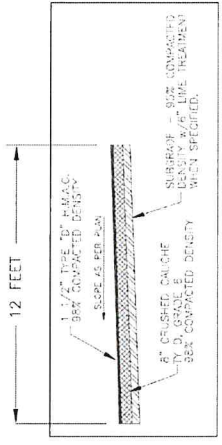

**STANDARD WALKING TRAIL DETAIL**

**WALKING TRAIL QUANTITIES**

Walking Trail Asphalt:  
 Depth: 1-1/2"  
 Width: 12ft  
 Length: 5,536ft  
 Tons: 6311



Rev. No.	Description	Chk By	Date

  
**ENGINEERING DEPARTMENT**  
 701 Poydras Street, Suite 2000  
 New Orleans, LA 70112  
 (504) 588-2200

PROJECT NO.: 17-0000000-0000  
 PROJECT NAME: MILE 11 FIRE STATION ASPHALT LAYOUT AND QUANTITIES  
 PROJECT DATE: May 21, 2020

DESIGNER: ALBERT ALDANA P.E.  
 CHECKER: PETER HERVADA E.I.T.  
 APPROVED BY: ALBERT ALDANA P.E.

**MILE 11 FIRE STATION ASPHALT LAYOUT AND QUANTITIES EXHIBIT**

17-0000000-0000

# Northside Sports Complex Trail Construction Project

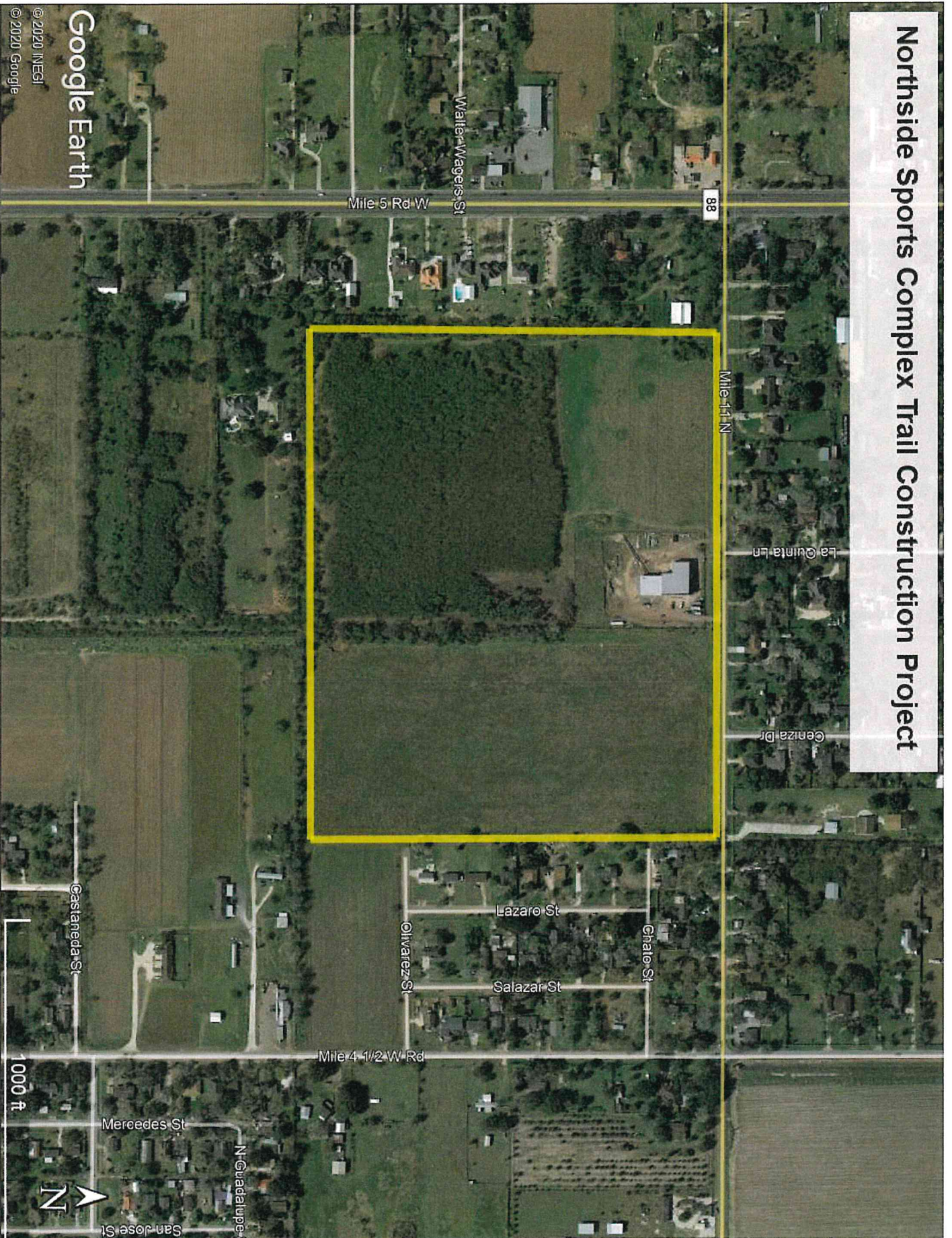

Google Earth

© 2020 INESF  
© 2020 Google