

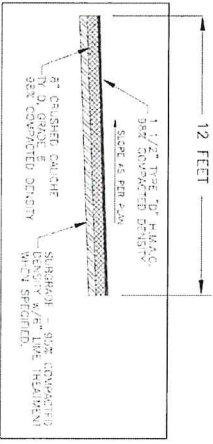

ABBR. LEGEND

R.O.W.	RIGHT-OF-WAY	PROPOSED	EXISTING
FACE	POINT OF BEGINNING	PARALLEL	PARENT
FT	FAVORABLE	CONCRETE	RIGHT OF WAY
UE	UTILITY EXPOSURE	EMBANKMENT	SHADE LINE
CL	CENTER LINE	60'	OVERHEAD ELECTRICAL



STANDARD WALKING TRAIL DETAIL

WALKING TRAIL QUANTITIES

Walking Trail Asphalt: 1-1/2"
 Depth: 12ft
 Width: 5,536ft
 Length: 5311
 TONS: 5311

Rev. No.	Description	Chk. By.	Date

DATE: 5/21/2020



ENGINEERING DEPARTMENT
 245 S. Lake Ave. Westlake
 Westlake, CA 91371
 Phone: (805) 874-2400
 Fax: (805) 874-2025

PETER HENDON, E.L.T.
 ALBERT ALDANA, P.E.
 May 21, 2020

**MILE 11 FIRE STATION
 ASPHALT LAYOUT
 AND QUANTITIES
 EXHIBIT**

Northside Sports Complex Trail Construction Project

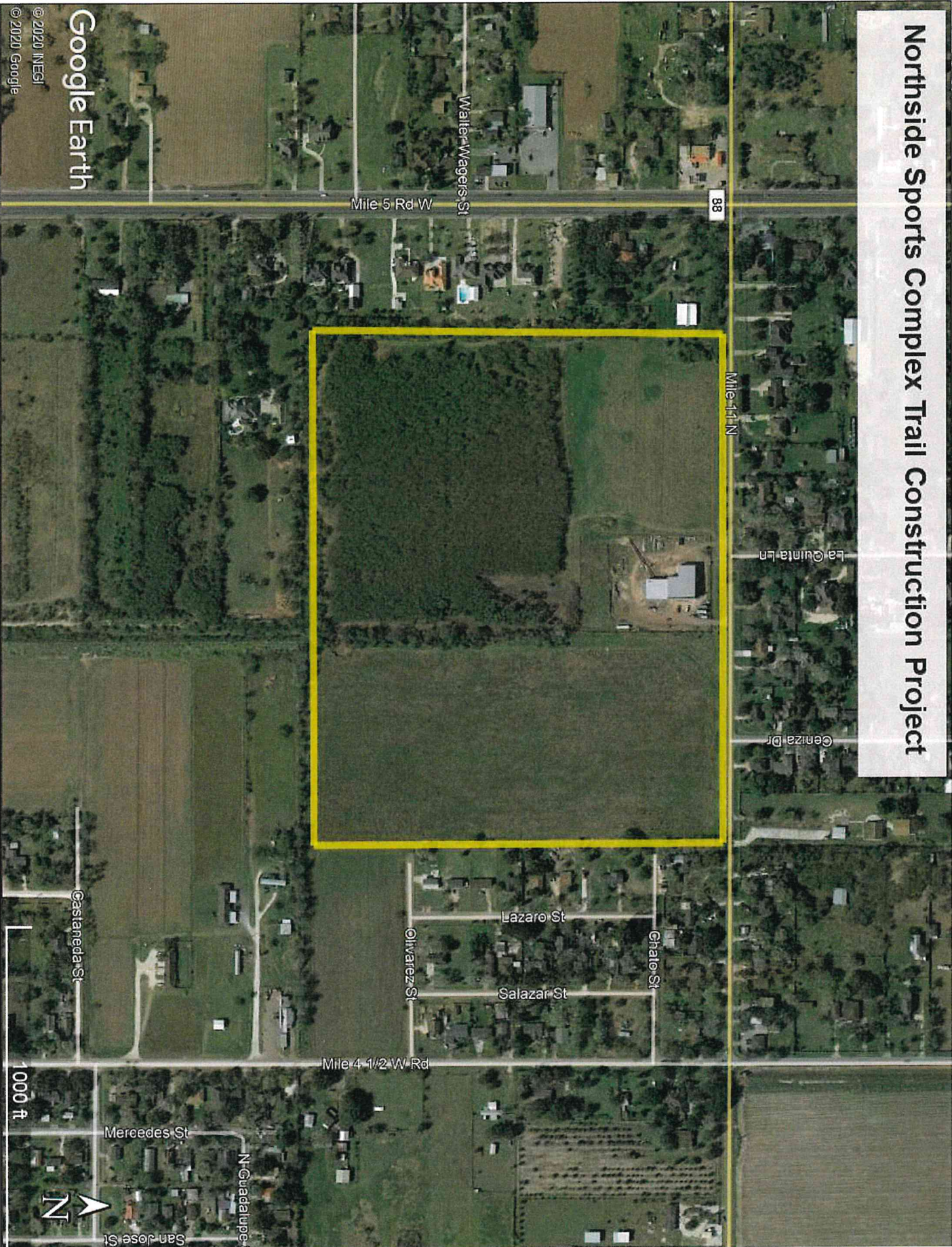

Google Earth

© 2020 INEGI
© 2020 Google