



**Hidalgo County
Planning
Department**

T.J. Arredondo, CFM
Director of Planning

Main Office

1304 S. 25th Street
Edinburg, Texas 78542
Phone (956) 318-2840
Fax (956) 318-2844

Engineering Projects Office

902 N. Doolittle Road
Edinburg, Texas 78542
Phone (956) 292-7080
Fax (956) 292-7089

Precinct No. 1 Substation

1902 Joe Stephens Ave.
Weslaco, Texas 78596
Phone (956) 968-4734
Fax (956) 973-7850

Precinct No. 3 Substation

2401 N. Moorefield Road
Mission, Texas 78572
Phone (956) 205-7045
Fax (956) 205-7049

PIPELINE AND UTILITY PERMIT APPLICATION PACKET

THE STATE OF TEXAS

COUNTY OF HIDALGO

PRECINCT 3

**APPLICATION AND AGREEMENT FOR PIPELINE OR
UTILITY PERMIT**

Date: July 1, 2020

Agua Special Utility District (hereinafter referred to as "Applicant") does hereby make application to the Hidalgo County through the Hidalgo County Planning Department (hereinafter referred to as "HCPD") to construct, maintain and repair pipelines or utilities across the easements, right-of-ways, property or property interest as described below.

Information required:

1. Name, Address and Phone number of Applicant:

Agua Special Utility District, Pamela S. Perez (Project Manager)

3120 North Abram Road, Palmview, Texas 78572. (956) 585-2459

2. Name, Address and Phone number of company or agency owning Pipeline or Utility (please indicate if same as Applicant):

Same as Applicant

3. Name, Address and Phone number of operator of Pipeline or Utility (please indicate if same as Applicant):

Same as Applicant

4. Name, Address and Phone number of contractor to install Pipeline or Utility:

Agua Special Utility District



**Hidalgo County
Planning
Department**

T.J. Arredondo, CFM
Director of Planning

Main Office

1304 S. 25th Street
Edinburg, Texas 78542
Phone (956) 318-2840
Fax (956) 318-2844

Engineering Projects Office

902 N. Doolittle Road
Edinburg, Texas 78542
Phone (956) 292-7080
Fax (956) 292-7089

Precinct No. 1 Substation

1902 Joe Stephens Ave.
Weslaco, Texas 78596
Phone (956) 968-4734
Fax (956) 973-7850

Precinct No. 3 Substation

2401 N. Moorefield Road
Mission, Texas 78572
Phone (956) 205-7045
Fax (956) 205-7049

PIPELINE AND UTILITY PERMIT APPLICATION PACKET

12. Utility Crossing Coordinate X: 1019964.04 Y: 16646260.18
(NAD 83 Texas South FIPS 4205 feet)
13. Number and size of lines:
One - 3/4" Service Connection w/ 2" PVC Casing from existing 8" WL
14. Pressure (each line):
+/-35 PSI (To Be Higher Upon Completion of Booster Station in Construction)
15. Content (each line):
Water
16. Estimated date of installation of Pipeline or Utility:
Upon approval by County Commissioners Court



Hidalgo County Planning Department

T.J. Arredondo, CFM
Director of Planning

Main Office

1304 S. 25th Street
Edinburg, Texas 78542
Phone (956) 318-2840
Fax (956) 318-2844

Engineering Projects Office

902 N. Doolittle Road
Edinburg, Texas 78542
Phone (956) 292-7080
Fax (956) 292-7089

Precinct No. 1 Substation

1902 Joe Stephens Ave.
Weslaco, Texas 78596
Phone (956) 968-4734
Fax (956) 973-7850

Precinct No. 3 Substation

2401 N. Moorefield Road
Mission, Texas 78572
Phone (956) 205-7045
Fax (956) 205-7049

PIPELINE AND UTILITY PERMIT APPLICATION PACKET

If requested permit is granted by HCPD, Applicant, in consideration thereof, agrees and binds itself as follows:

1. All pipelines or utilities herein will be horizontally placed within the right-of-way as determined by HCPD and at a minimum depth of five (5) feet below natural ground. Depth, horizontal, and vertical location shall be confirmed by HCPD Inspectors.
2. Location map, profile, and plans concerning the proposed pipeline or utility crossing will furnished with this application.
3. HCPD will be notified in writing ten days prior to the beginning date of construction under this permit.
4. Applicant will bear the entire expense of all future relocations of any pipelines or utilities should such relocation, at the sole discretion of the Hidalgo County Commissioners Court, be necessary for improvements, alteration, or maintenance of the Hidalgo County's easement or property of interest.
5. Applicant will notify the HCPD at least 48 hours prior to covering work and or completion of its work and removal of its equipment from the job site to permit HCPD to make an inspection.
6. Upon notification by the HCPD, the Applicant will promptly repair or rectify any deficiency or condition caused by the Applicant's operations or installations under this permit. Applicant will leave easement in as near the same condition or better, in the HCPD's sole judgment, as it existed prior to the commencement of the operations under this permit.
7. Hidalgo County shall not be liable or responsible for, and shall be saved and held harmless by Applicant, and further shall be indemnified by Applicant, from and against any and all suits, actions, losses, damages, claims, or liability of any character, type, or description, including all expenses of litigation, court costs, attorney's fees, and engineering fees for injury or death to any person, or injury to any property, received or sustained by any person or persons or property, arising out of, or occasioned by, directly or indirectly, the performance of Applicant under this agreement, including claims and damages arising in part from the negligence of the Hidalgo County.



Hidalgo County Planning Department

T.J. Arredondo, CFM
Director of Planning

Main Office

1304 S. 25th Street
Edinburg, Texas 78542
Phone (956) 318-2840
Fax (956) 318-2844

Engineering Projects Office

902 N. Doolittle Road
Edinburg, Texas 78542
Phone (956) 292-7080
Fax (956) 292-7089

Precinct No. 1 Substation

1902 Joe Stephens Ave.
Weslaco, Texas 78596
Phone (956) 968-4734
Fax (956) 973-7850

Precinct No. 3 Substation

2401 N. Moorefield Road
Mission, Texas 78572
Phone (956) 205-7045
Fax (956) 205-7049

PIPELINE AND UTILITY PERMIT APPLICATION PACKET

It is the expressed intent of the parties to this agreement that the indemnity provided for in this section is extended by Applicant to indemnity and protect Hidalgo County from the consequences of Hidalgo County's own negligence, whether that negligence is the sole or contributory cause of the resultant injury death, or damage.

Applicant further agrees to defend, at its own expense, with attorneys acceptable to Hidalgo County and on behalf of the Hidalgo County, and in the name of Hidalgo County, any claim or litigation brought against the Hidalgo County in connection with any such injury, death or damage.

Before construction is begun on such pipeline or utility crossings, Applicant will furnish to the HCPD a certificate of insurance (or other security approved by the HCPD) payable to Hidalgo County and protecting Hidalgo County (as an additional named insured) against any claims for personal injuries or damages to property resulting from the operations of Applicant, its agents, servants, employees, and contractors under this permit. Insurance is to be supplied in accordance with the attached Schedule A.

8. Hidalgo County makes no warranties, expressed or implied, in the granting of this permit; nor does Hidalgo County purport to grant any property interest or exclusive privileges whatsoever by granting such permit. It is specifically understood that Hidalgo County is not the agent for, nor does it act for, the fee owners or any persons or entities having any right, or title to possession of the land upon which the Hidalgo County's easement or other property interest is located. Furthermore, in granting this permit Hidalgo County makes no representation or warranty that it has any property interest, including, but not limited to, an easement or right of way, in the land

upon which Applicant constructs, maintains, repairs, or modifies the pipelines or utilities, made the subject of this application, nor does Hidalgo County make any representation or warranty as to the validity, quality or extent of such property interest, if any. Applicant acknowledges its understanding that Hidalgo County in granting this permit, does not convey or grant to Applicant any rights, title or interest for which is has no legal authority to grant or convey.

9. Applicant binds itself to comply with all federal, state, and local laws or regulations and will obtain all necessary permits from all local and federal agencies required by law before installation or construction is begun.



Hidalgo County Planning Department

T.J. Arredondo, CFM
Director of Planning

Main Office

1304 S. 25th Street
Edinburg, Texas 78542
Phone (956) 318-2840
Fax (956) 318-2844

Engineering Projects Office

902 N. Doolittle Road
Edinburg, Texas 78542
Phone (956) 292-7080
Fax (956) 292-7089

Precinct No. 1 Substation

1902 Joe Stephens Ave.
Weslaco, Texas 78596
Phone (956) 968-4734
Fax (956) 973-7850

Precinct No. 3 Substation

2401 N. Moorefield Road
Mission, Texas 78572
Phone (956) 205-7045
Fax (956) 205-7049

PIPELINE AND UTILITY PERMIT APPLICATION PACKET

10. Applicant will install its pipelines and utilities in a manner and location as shown in the plans and specifications filed with HCPD in support of this application for permit. Hidalgo County Planning Department's representative may at any time make such inspection as such engineer or other representation may deem necessary to assure that the construction of the pipeline or utilities is in accordance with the plans and specifications submitted, and said engineer or representative shall have the right to temporarily suspend Applicant's work if necessary, while such inspection is being made. Should Applicant not install the pipelines or utilities in accordance with the terms and conditions of this permit, Applicant agrees that the Hidalgo County shall have the right to require, at Applicant's expense, the removal of the pipelines and utilities and its replacement in conformance to said plans and specifications and conditions of this permit. Hidalgo County may revoke this permit and suspend all work hereunder if it is determined by Hidalgo County that the pipelines or utilities are not being installed in accordance with such plans and specifications and conditions of this permit. The suspension or revocation of this permit shall not be a basis for a claim for damages against Hidalgo County.
11. Except in emergency situations where it is necessary to protect life and property, Applicant will not make any change, modification, or alteration in or to the pipelines or utilities without first securing a new or amended permit from Hidalgo County prior to the making of any such change. Applicant will maintain the pipelines or utilities hereby authorized in good and safe condition, and in accordance with plans, specifications, and this permit.
12. Applicant agrees to pay HCPD a permit fee to cover administrative costs in the amount of **\$500.00**, plus a reimbursement to HCPD for any necessary engineering fees which may be incurred for the study and processing of the Application. This fee will permit a single pipeline or utility to be within County right-of-way. Applicant further agrees to pay an additional fee of **\$500.00** for each additional line included in permit application at the same location; however, more than one location may be included in a single application.

Requests to lay additional line or lines, not included in an initial permit application, must be made by separate application, with new permit fees paid accordingly and support data provided.



Hidalgo County Planning Department

T.J. Arredondo, CFM
Director of Planning

Main Office

1304 S. 25th Street
Edinburg, Texas 78542
Phone (956) 318-2840
Fax (956) 318-2844

Engineering Projects Office

902 N. Doolittle Road
Edinburg, Texas 78542
Phone (956) 292-7080
Fax (956) 292-7089

Precinct No. 1 Substation

1902 Joe Stephens Ave.
Weslaco, Texas 78596
Phone (956) 968-4734
Fax (956) 973-7850

Precinct No. 3 Substation

2401 N. Moorefield Road
Mission, Texas 78572
Phone (956) 205-7045
Fax (956) 205-7049

PIPELINE AND UTILITY PERMIT APPLICATION PACKET

Permit fees may be waived where Applicant is a state, county, municipality, or a special political subdivision.

13. The Applicant is allowed one hundred twenty days (120) from the granting of the permit to start construction of the pipelines or utilities crossings. Once started, the Applicant is allowed ninety (90) days to complete all work under such permit. All construction must be completed within two hundred ten (210) days from the date of issuance of permit. Upon application, extension of the time periods set forth in this paragraph may be granted by the Hidalgo County Commissioners Court. Such applications for extension must be received by HCPD at least thirty days before the expiration of the two hundred ten (210) days period. A new permit fee, in accordance with Paragraph 12 hereof, will be charged for each extension granted.

Construction of any pipeline or utility crossing will not begin until written approval has been given by HCPD.

14. All provisions of the Pipeline and Utility Permit Administration Policy of Hidalgo County, if any, and all amendments thereto, are hereby incorporated herein as part of the terms and conditions of this permit for all purposes.
15. Applicant warrants and represents that it has secured from all fee owners of the involved property an easement or other property rights to construct, repair or modify the pipeline or utility in the manner set forth herein.
16. This Pipeline and Utility Permit if granted by Hidalgo County is subject to any and all other requirements, specifications and conditions listed in Exhibit A attached hereto.
17. Hidalgo County requires all coordinates of all utility crossings. Horizontal datum to be in NAD 83 State Plane Texas South 4205 feet and vertical datum in NAVD 88 Geoid 12a.



**Hidalgo County
Planning
Department**

T.J. Arredondo, CFM
Director of Planning

Main Office

1304 S. 25th Street
Edinburg, Texas 78542
Phone (956) 318-2840
Fax (956) 318-2844

Engineering Projects Office

902 N. Doolittle Road
Edinburg, Texas 78542
Phone (956) 292-7080
Fax (956) 292-7089

Precinct No. 1 Substation

1902 Joe Stephens Ave.
Weslaco, Texas 78596
Phone (956) 968-4734
Fax (956) 973-7850

Precinct No. 3 Substation

2401 N. Moorefield Road
Mission, Texas 78572
Phone (956) 205-7045
Fax (956) 205-7049

PIPELINE AND UTILITY PERMIT APPLICATION PACKET

DATED this 1st day of July, 2020.

Emigdio Salinas, P.E.
(Name of Applicant – Printed or Typed)

By: 
Signature

Title: President

STATE OF TEXAS
COUNTY OF HIDALGO

SUBSCRIBED AND SWORN TO before me the Applicant,
Emigdio Salinas, on this 1st day of JULY, 2020,
to which witness my hand and seal of office.

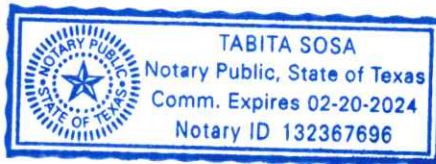

Notary Public for the State of Texas

My Commission Expires: 2-20-2024



**Hidalgo County
Planning
Department**

T.J. Arredondo, CFM
Director of Planning

Main Office

1304 S. 25th Street
Edinburg, Texas 78542
Phone (956) 318-2840
Fax (956) 318-2844

Engineering Projects Office

902 N. Doolittle Road
Edinburg, Texas 78542
Phone (956) 292-7080
Fax (956) 292-7089

Precinct No. 1 Substation

1902 Joe Stephens Ave.
Weslaco, Texas 78596
Phone (956) 968-4734
Fax (956) 973-7850

Precinct No. 3 Substation

2401 N. Moorefield Road
Mission, Texas 78572
Phone (956) 205-7045
Fax (956) 205-7049

PIPELINE AND UTILITY PERMIT APPLICATION PACKET

**APPROVAL OF APPLICATION BY
HIDALGO COUNTY PLANNING DEPARTMENT**

Came on for consideration this _____ day of _____,
20____. The above and foregoing Application for Pipeline and Utility
Permit, and after consideration of the same by the Hidalgo County
Commissioners Court, said Application and Agreement for Pipeline or
Utility Permit is hereby APPROVED.

HIDALGO COUNTY:

Richard F. Cortez, County Judge



**Hidalgo County
Planning
Department**

T.J. Arredondo, CFM
Director of Planning

Main Office

1304 S. 25th Street
Edinburg, Texas 78542
Phone (956) 318-2840
Fax (956) 318-2844

Engineering Projects Office

902 N. Doolittle Road
Edinburg, Texas 78542
Phone (956) 292-7080
Fax (956) 292-7089

Precinct No. 1 Substation

1902 Joe Stephens Ave.
Weslaco, Texas 78596
Phone (956) 968-4734
Fax (956) 973-7850

Precinct No. 3 Substation

2401 N. Moorefield Road
Mission, Texas 78572
Phone (956) 205-7045
Fax (956) 205-7049

PIPELINE AND UTILITY PERMIT APPLICATION PACKET

EXHIBIT A

(Please insert description of project location and supporting documents for proposed utility work)

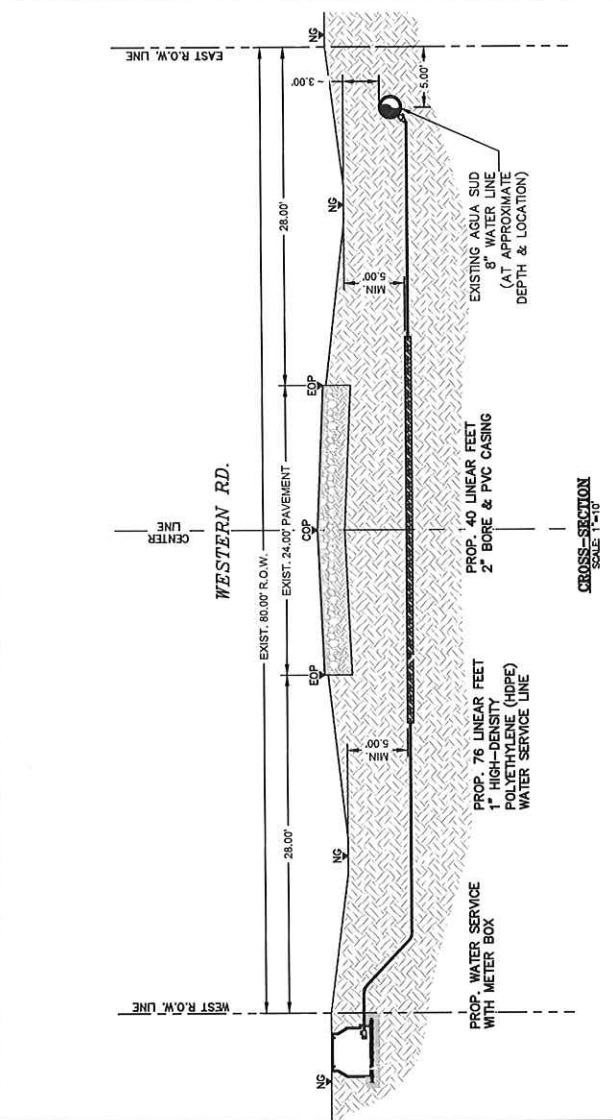
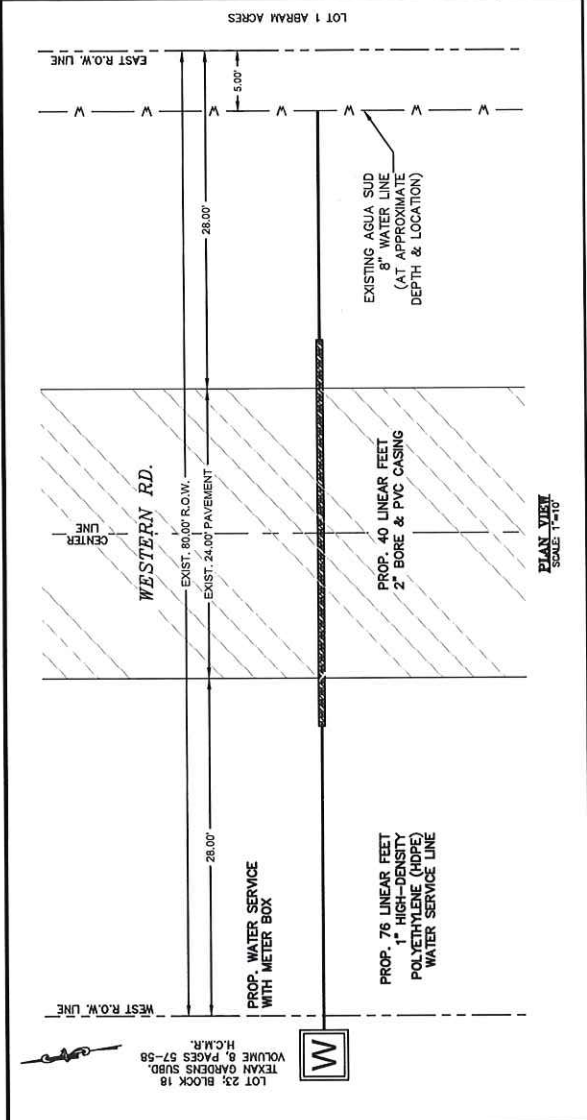

AREA MAP NOT TO SCALE

LEGEND
 NG - NATURAL GROUND
 COP - CENTER OF PAVEMENT
 EOP - EXISTING OFF-WAY
 MIN. - MINIMUM

Know what's below.
 Call before you dig.
 (@ least 48 hours prior to digging)

811

GENERAL NOTES:

- THE LOCATION OF UNDERGROUND UTILITIES SHOWN ON THESE PLANS ARE BASED ON OBSERVATION OF ABOVE GROUND STRUCTURES, LINES SPOTTED BY THE OWNER, AND UTILITY SPOTTING. ACTUAL LOCATION OF THESE UTILITIES MAY VARY, AND BURIED UTILITIES MAY BE ENCOUNTERED UPON EXCAVATION.
- BEFORE BEGINNING CONSTRUCTION, THE CONTRACTOR SHALL CALL 811 TO LOCATE AND VERIFY THE LOCATION OF THESE UTILITIES TO HIS SATISFACTION.
- ANY DAMAGE CAUSED TO EXISTING STRUCTURES AND/OR UTILITIES BY THE CONTRACTOR SHALL BE THE RESPONSIBILITY OF THE CONTRACTOR TO CORRECT AT HIS EXPENSE.
- ANY DAMAGE TO PROPERTY, OUTSIDE THE CONSTRUCTION ZONE, CAUSED BY THE CONTRACTOR SHALL BE THE RESPONSIBILITY OF THE CONTRACTOR TO CORRECT AT HIS EXPENSE.

Firm Registration # P-19545
 M2 Engineering, PLLC
 956.227.5327
 info@m2-engineers.com
 PO BOX 5069
 McAllen, TX 78502
 Emtidio "Mito" Salinas, P.E.



TRAFFIC CONTROL PLAN (TCP)
 AGUA SPECIAL UTILITY DISTRICT
 HIDALGO COUNTY, TEXAS
 LOT 23 BLK 18, TEXAN GARDENS SUBDIVISION

THIS DOCUMENT IS RELEASED FOR THE USE OF THE GENERAL PUBLIC UNDER THE AUTHORITY OF THE EMERGENCY MANAGEMENT COMMISSION FOR 2/18/2020. IT IS NOT TO BE USED FOR CONSTRUCTION.
 SCALE: NOT TO SCALE
 DRAWN BY: DJ
 CHECKED BY: EMIIDIO SALINAS
 APPROVED BY: [Signature]
 SHEET: EXHIBIT "B"

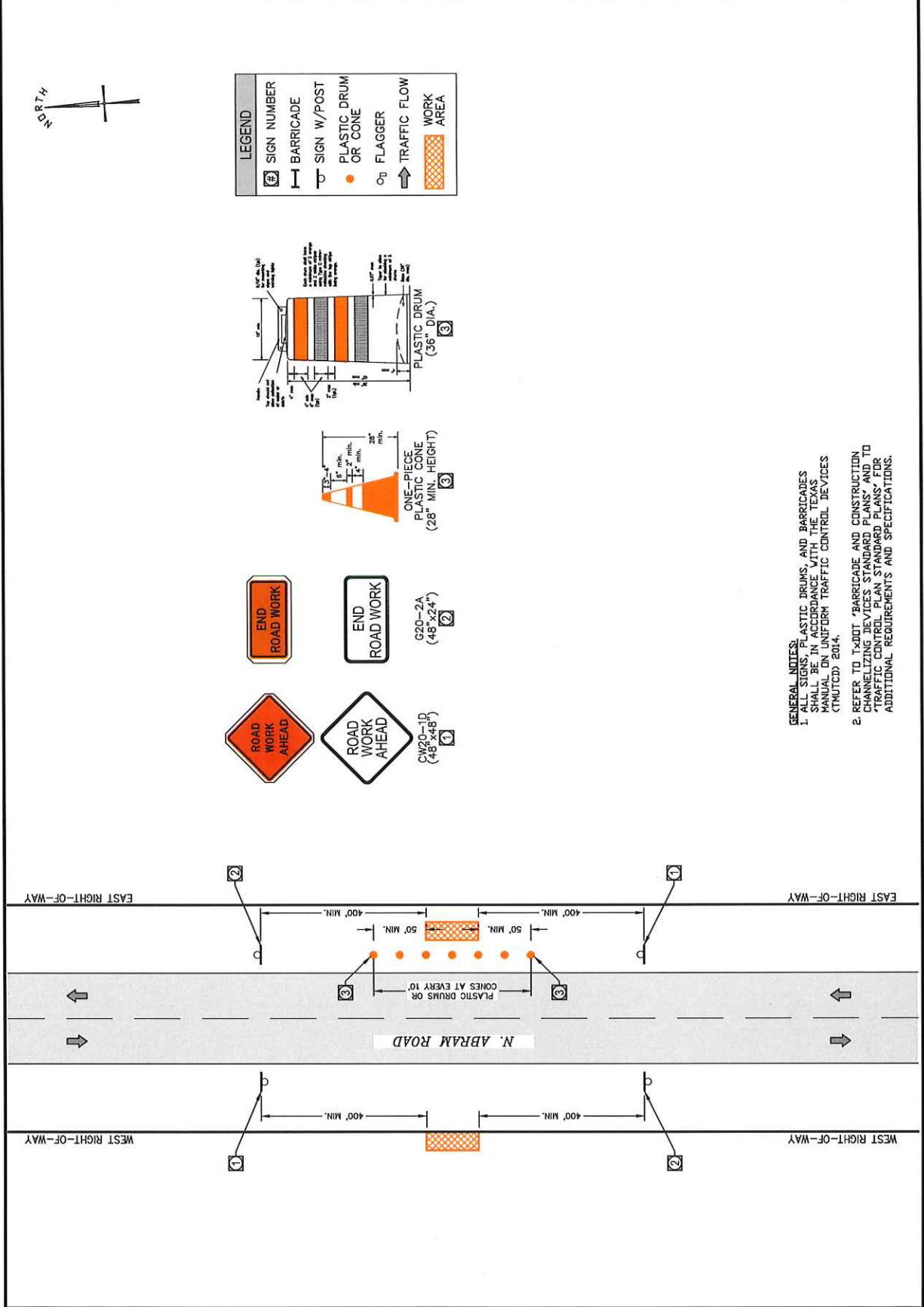

LEGEND

①	SIGN NUMBER
I	BARRICADE
⊥	SIGN W/POST
●	PLASTIC DRUM OR CONE
⊕	FLAGGER
↑	TRAFFIC FLOW
▨	WORK AREA

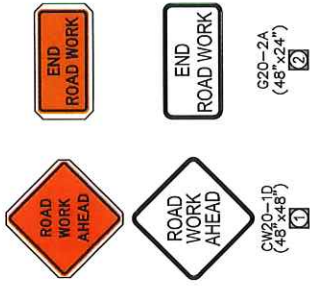
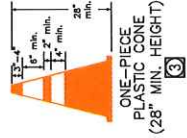
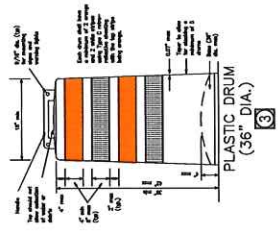

GENERAL NOTES:

- ALL SIGNS, PLASTIC DRUMS, AND BARRICADES SHALL BE IN ACCORDANCE WITH THE TEXAS MANUAL ON UNIFORM TRAFFIC CONTROL DEVICES (TMUTCD) 2014.
- REFER TO TxDOT "BARRICADE AND CONSTRUCTION CHANNELIZING DEVICES STANDARD PLANS" AND TO "TRAFFIC CONTROL PLAN STANDARD PLANS" FOR ADDITIONAL REQUIREMENTS AND SPECIFICATIONS.

Emidio "Milo" Salinas, P.E.
 PO BOX 5069
 MCALLEN TX 78502
 956.227.3327
 milo@m2-engineers.com
 FIRM REGISTRATION # F-19543



LOCATION MAP
 AGUA SPECIAL UTILITY DISTRICT
 LOT 23 BLK 18, TEXAN GARDENS SUBDIVISION
 HIDALGO COUNTY, TEXAS

THIS DOCUMENT IS
 RELEASED FOR THE
 PURPOSE OF REVIEW
 BY THE AUTHORITY OF
 EMIDIO "MILO" SALINAS
 P.E. LICENSE #
 21107000
 2/14/2020
 IT IS NOT TO BE USED
 FOR CONSTRUCTION.

SCALE: NTS
 DRAWN BY: DJ
 CHECKED BY: EMIDIO SALINAS
 DATE: 2/14/2020

SHEET
 EXHIBIT "C"



M2 Engineering, PLLC (m2e) Project (M2E-2019-001) - Agua Special Utility District - Lot 23 Block 18 of the Texan Gardens Subdivision - Hidalgo County, Texas - 2/14/2020 - 1:01PM - CAD TECH

NOTICE OF CONFIDENTIALITY RIGHTS: IF YOU ARE A NATURAL PERSON, YOU MAY REMOVE OR STRIKE ANY OR ALL OF THE FOLLOWING INFORMATION FROM ANY INSTRUMENT THAT TRANSFERS AN INTEREST IN REAL PROPERTY BEFORE IT IS FILED FOR RECORD IN THE PUBLIC RECORDS: YOUR SOCIAL SECURITY NUMBER OR YOUR DRIVER'S LICENSE NUMBER.

WARRANTY DEED

Date: November 2, 2017

Grantor: GERALD H. CUNNINGHAM, a married person not joined herein by my spouse as this constitutes no part of our homestead

Grantor's Mailing Address (including county): 6486 Viking Rd.
Las Vegas, Nevada 89103
Clark County, Nevada

Grantee: JAVIER CORDOVA

Grantee's Mailing Address (including county): 1900 N. Pennsylvania Street
Alton, Texas 78573
Hidalgo County, Texas

Consideration: Ten and No/100ths Dollars (\$10.00) and other good and valuable consideration to the undersigned paid by the grantee herein named, the receipt of which is hereby acknowledged.

Property (including any improvements):

Lot 23, Block 18, TEXAN GARDENS SUBDIVISION, Hidalgo County, Texas, as per map or plat thereof recorded in Volume 8 Pages 57 and 58, Map Records, Hidalgo County, Texas.

Reservations from and Exceptions to Conveyance and Warranty:

Mineral and/or royalty grant and/or reservation in instrument dated December 11, 1946, recorded in Volume 615, Page 45, Deed Records, Hidalgo County, Texas, and subsequent transfers thereof.

Oil, Gas, and Mineral Lease dated December 31, 1957, recorded in Volume 208, Page 454 and amended in Volume 272, Page 83, in Volume 284, Page 405, in Volume 284, Page 408 and in Volume 284, Page 410, Oil and Gas Records, Hidalgo County, Texas, and subsequent transfers thereof.

Oil, Gas, and Mineral Leases dated July 26, 1976, recorded in Volume 360, Page 740, in Volume 360, Page 762 and in Volume 360, Page 777, Oil and Gas Records, Hidalgo County, Texas, and subsequent transfers thereof.

Oil, Gas and Mineral Leases dated May 10, 1982, recorded in Volume 416, Page 543, and in Volume 418, Page 767, Oil and Gas Records and dated July 6, 1982, recorded in Volume 416, Page 963, Oil and Gas Records and amended in Volume 2248, Page 332, Official Records, Hidalgo County, Texas and unitized in instrument dated January 3, 1986, recorded in Volume 2237, Page 606 and dated April

11, 1986, recorded in Volume 2290, Page 288 and amended in Volume 2866, Page 917, Official Records, and amended in instrument dated September 29, 1987, recorded in Volume 2512, Page 802, Official Records, Hidalgo County, Texas, and subsequent transfers thereof.

Memorandum of Oil and Gas Lease dated July 24, 1989, recorded in Volume 2815, Page 952, Official Records, and unitized in instrument dated March 21, 1990, recorded in Volume 2891, Page 111, Official Records, Hidalgo County, Texas, and subsequent transfers thereof.

Memorandum of Oil, Gas and Mineral Lease dated October 17, 2003, recorded under Clerk's File No. 1287963, Official Records, and unitized in instrument dated March 30, 2006, recorded under Clerk's File No. 1600108, Official Records, Hidalgo County, Texas, and subsequent transfers thereof.

Memorandum of Oil and Gas Lease Option Agreement dated September 9, 2004, recorded under Clerk's File No. 1399771, Official Records, Hidalgo County, Texas, and subsequent transfers thereof.

Memorandum of Oil and Gas Lease Option Agreement dated September 20, 2004, recorded under Clerk's File No. 1399777, Official Records, Hidalgo County, Texas, and subsequent transfers thereof.

Memorandum of Geophysical Permit and Lease Option Agreement dated August 18, 2004, recorded under Clerk's File No. 1418008, Official Records, Hidalgo County, Texas, and subsequent transfers thereof.

Memorandum of Oil and Gas Lease Option Agreement dated October 8, 2004, recorded under Clerk's File No. 1419913, Official Records, Hidalgo County, Texas, and subsequent transfers thereof.

Memorandum of Oil and Gas Lease dated November 13, 2006, recorded under Clerk's File No. 1702851, Official Records, Hidalgo County, Texas, and subsequent transfers thereof.

Memorandum of Geophysical Permit and Lease Option Agreement dated March 16, 1998, recorded under Clerk's File No. 686960, Official Records, Hidalgo County, Texas, and subsequent transfers thereof.

Memorandum of Geophysical Permit and Lease Option Agreement dated March --, 1998, recorded under Clerk's File No. 686961, Official Records, Hidalgo County, Texas, and subsequent transfers thereof.

Memorandum of Geophysical Permit and Lease Option Agreement dated March 9, 1998, recorded under Clerk's File No. 686962, Official Records, Hidalgo County, Texas, and subsequent transfers thereof.

Memorandum of Geophysical Permit and Lease Option Agreement dated March --, 1998, recorded under Clerk's File No. 686963, Official Records, Hidalgo County, Texas, and subsequent transfers thereof.

Memorandum of Geophysical Permit and Lease Option Agreement dated March 20, 1998, recorded under Clerk's File No. 686964, Official Records, Hidalgo County, Texas, and subsequent transfers thereof.

Memorandum of Geophysical Permit and Lease Option Agreement dated October 20, 1998, recorded under Clerk's File No. 740582, Official Records, Hidalgo County, Texas, and subsequent transfers thereof.

Memorandum of Oil and Gas Lease dated May 12, 2003, recorded under Clerk's File No. 1215807, Official Records, Hidalgo County, Texas, and subsequent transfers thereof.

Memorandum of Oil and Gas Lease dated August 18, 2004, recorded under Clerk's File No. 1418008, Official Records, Hidalgo County, Texas, and subsequent transfers thereof.

Memorandum of Oil and Gas Lease dated November 13, 2006, recorded under Clerk's File No. 1707851, Official Records, Hidalgo County, Texas, and subsequent transfers thereof.

Easement and/or other rights, if any, as set forth in untitled instrument dated January 3, 1947, recorded in Volume 602, Page 103, Deed Records, Hidalgo County, Texas.

Easement and/or other rights, if any, as set forth in Warranty Deed dated December 11, 1946, recorded in Volume 615, Page 45, Deed Records, Hidalgo County, Texas.

Easement and/or other rights, if any, as set forth in untitled instrument dated November 16, 1951, recorded in Volume 733, Page 218, Deed Records, Hidalgo County, Texas.

Right of Way Contract dated September 22, 1952, recorded in Volume 756, Page 140, Deed Records, Hidalgo County, Texas.

Right of Way Agreement dated November 5, 1955, recorded in Volume 850, Page 89, Deed Records, Hidalgo County, Texas.

Resolution dated July 10, 1986, recorded in Volume 2312, Page 537, Official Records, Hidalgo County, Texas.

Subject to any portion of the property described herein within the limits or boundaries of any public or private roadway and/or highway and the rights of the public thereto.

Subject to any portion of subject property described herein lying within canal right of way.

Easements, rules, regulations and rights in favor of Hidalgo County Irrigation District No. 16.

Easements and reservations as may appear upon the recorded map and dedication of said subdivision.

Taxes for the year 2017 and subsequent years.

Grantor, for the Consideration and subject to the Reservations from Conveyance and the Exceptions to Conveyance and Warranty, grants, sells, and conveys to Grantee the Property, together with all and singular the rights and appurtenances thereto in any way belonging, to have and to hold it to Grantee and Grantee's heirs, successors, and assigns forever. Grantor binds

**CERTIFICATE OF LIABILITY INSURANCE**

DATE (MM/DD/YYYY)

7/13/2020

THIS CERTIFICATE IS ISSUED AS A MATTER OF INFORMATION ONLY AND CONFERS NO RIGHTS UPON THE CERTIFICATE HOLDER. THIS CERTIFICATE DOES NOT AFFIRMATIVELY OR NEGATIVELY AMEND, EXTEND OR ALTER THE COVERAGE AFFORDED BY THE POLICIES BELOW. THIS CERTIFICATE OF INSURANCE DOES NOT CONSTITUTE A CONTRACT BETWEEN THE ISSUING INSURER(S), AUTHORIZED REPRESENTATIVE OR PRODUCER, AND THE CERTIFICATE HOLDER.

IMPORTANT: If the certificate holder is an ADDITIONAL INSURED, the policy(ies) must have ADDITIONAL INSURED provisions or be endorsed. If SUBROGATION IS WAIVED, subject to the terms and conditions of the policy, certain policies may require an endorsement. A statement on this certificate does not confer rights to the certificate holder in lieu of such endorsement(s).

PRODUCER IAM Insurance Agency L.L.C. P.O. Box 657 Edinburg, TE 78540-0657	CONTACT NAME: Smiley Martinez PHONE (A/C, No. Ext): (956) 207-2789 E-MAIL ADDRESS: iamins@sbcglobal.net	FAX (A/C, No): () -
	INSURER(S) AFFORDING COVERAGE	
INSURED Agua Special Utility District P.O. Box 4379 Mission, TX 78573	INSURER A: Texas Mutual Insurance Company	
	INSURER B: Netguard Lloyd's of London	
	INSURER C: Philadelphia Ins. Company	
	INSURER D:	
	INSURER E:	
	INSURER F:	

COVERAGES**CERTIFICATE NUMBER:****REVISION NUMBER:**

THIS IS TO CERTIFY THAT THE POLICIES OF INSURANCE LISTED BELOW HAVE BEEN ISSUED TO THE INSURED NAMED ABOVE FOR THE POLICY PERIOD INDICATED. NOTWITHSTANDING ANY REQUIREMENT, TERM OR CONDITION OF ANY CONTRACT OR OTHER DOCUMENT WITH RESPECT TO WHICH THIS CERTIFICATE MAY BE ISSUED OR MAY PERTAIN, THE INSURANCE AFFORDED BY THE POLICIES DESCRIBED HEREIN IS SUBJECT TO ALL THE TERMS, EXCLUSIONS AND CONDITIONS OF SUCH POLICIES. LIMITS SHOWN MAY HAVE BEEN REDUCED BY PAID CLAIMS.

INSR LTR	TYPE OF INSURANCE	ADDL INSD	SUBR WVD	POLICY NUMBER	POLICY EFF (MM/DD/YYYY)	POLICY EXP (MM/DD/YYYY)	LIMITS	
C	<input checked="" type="checkbox"/> COMMERCIAL GENERAL LIABILITY <input type="checkbox"/> CLAIMS-MADE <input checked="" type="checkbox"/> OCCUR GEN'L AGGREGATE LIMIT APPLIES PER: <input type="checkbox"/> POLICY <input type="checkbox"/> PRO-JECT <input type="checkbox"/> LOC OTHER:	<input checked="" type="checkbox"/>	<input checked="" type="checkbox"/>	PHPK2078842	01/01/2020	01/01/2021	EACH OCCURRENCE	\$ 1,000,000
							DAMAGE TO RENTED PREMISES (Ea occurrence)	\$ 100,000
							MED EXP (Any one person)	\$ 10,000
							PERSONAL & ADV INJURY	\$ 1,000,000
							GENERAL AGGREGATE	\$ 3,000,000
							PRODUCTS - COMP/OP AGG	\$ 1,000,000
								\$
C	<input checked="" type="checkbox"/> AUTOMOBILE LIABILITY <input checked="" type="checkbox"/> ANY AUTO <input type="checkbox"/> OWNED AUTOS ONLY <input checked="" type="checkbox"/> HIRED AUTOS ONLY <input type="checkbox"/> SCHEDULED AUTOS <input type="checkbox"/> NON-OWNED AUTOS ONLY	<input checked="" type="checkbox"/>	<input checked="" type="checkbox"/>	PHPK2078842	01/01/2020	01/01/2021	COMBINED SINGLE LIMIT (Ea accident)	\$ 500,000
							BODILY INJURY (Per person)	\$
							BODILY INJURY (Per accident)	\$
							PROPERTY DAMAGE (Per accident)	\$
								\$
C	<input checked="" type="checkbox"/> UMBRELLA LIAB <input checked="" type="checkbox"/> EXCESS LIAB <input type="checkbox"/> OCCUR <input type="checkbox"/> CLAIMS-MADE DED RETENTION \$	<input checked="" type="checkbox"/>	<input checked="" type="checkbox"/>	PHUB706094	01/01/2020	01/01/2021	EACH OCCURRENCE	\$ 4,000,000
							AGGREGATE	\$ 4,000,000
								\$
A	WORKERS COMPENSATION AND EMPLOYERS' LIABILITY ANY PROPRIETOR/PARTNER/EXECUTIVE OFFICER/MEMBER EXCLUDED? (Mandatory in NH) If yes, describe under DESCRIPTION OF OPERATIONS below	Y/N	N/A	0002014134	01/01/2020	01/01/2021	PER STATUTE	OTH-ER
							E.L. EACH ACCIDENT	\$ 1,000,000
							E.L. DISEASE - EA EMPLOYEE	\$ 1,000,000
							E.L. DISEASE - POLICY LIMIT	\$ 1,000,000
C	Phys Damage-Covered Symbols	<input checked="" type="checkbox"/>	<input checked="" type="checkbox"/>	PHPK2078842	01/01/2020	01/01/2021	ACV	1,000,102
C	02,08	<input checked="" type="checkbox"/>	<input checked="" type="checkbox"/>	PHPK2078842	01/01/2020	01/01/2021	Retention Aggregate	\$ 0,000/30,000
B	Cyber Liability	<input checked="" type="checkbox"/>	<input checked="" type="checkbox"/>	WN174696-1	01/01/2020	01/01/2021	Security & Privacy Liability	\$ 1,000,000

DESCRIPTION OF OPERATIONS / LOCATIONS / VEHICLES (ACORD 101, Additional Remarks Schedule, may be attached if more space is required)

CERTIFICATE HOLDER**CANCELLATION**

Hidalgo County
 2818 S. Hwy 281
 Edinburg, Texas 78539

SHOULD ANY OF THE ABOVE DESCRIBED POLICIES BE CANCELLED BEFORE THE EXPIRATION DATE THEREOF, NOTICE WILL BE DELIVERED IN ACCORDANCE WITH THE POLICY PROVISIONS.

AUTHORIZED REPRESENTATIVE

Ismael A. Martinez

© 1988-2015 ACORD CORPORATION. All rights reserved.