

[Skip to main content](#)



- [Home](#)
- [Assets](#)
- [Contacts](#)
- [Transfers](#)
- [Federal Receipts](#)
- [Federal Donations](#)
- [Users](#)
- [Admin](#)
- [Reports](#)

Federal Donations Sidebar **Donee Account Detail**

- [Donations](#)
- [Donee Accounts](#)
- [Donee Contacts](#)
- [Invoices](#)

Donee Account Num *	<input type="text" value="11840"/>
Donee Account Name *	<input type="text" value="HIDALGO COUNTY"/>
Type *	<input type="text" value="TWO OR MORE PURPOSES"/>
EIN	<input type="text" value="74-6000717"/>
3040 Type	<input type="text" value="TWO OR MORE OF THE ABOVE"/>
Government Level *	<input type="text" value="State"/>
Authorized Representative	<input type="text" value="RAMON GARCIA (AUTH. OFFICIAL ONLY)"/>
Established Date *	<input type="text" value="08/17/2016"/>
Renewal Date	<input type="text" value="08/17/2019"/>
Letter Sent Date	<input type="text" value="03/12/2020"/>
Form Return Date	<input type="text"/>
License Expiration Date	<input type="text"/>
Memo	<input type="text" value="updatd acct 8/17/16 as emailed add/delete 10/5/16 as, 4/4/18 MS emailed app 3/12/2020 ad"/>
Suspension Status	<input type="text" value="1 Open Issue"/>
State Agency Code	<input type="text"/>
Fiscal Year End	<input type="text" value="Dec"/>
<input type="button" value="Cancel"/> <input type="button" value="Delete"/> <input type="button" value="Save"/>	

Addresses

View	Address Type	Address Line 1	Address Line 2	City	State	Zip Code	County
	Agency Mailing Address	P O BOX 1356	-	EDINBURG	TEXAS	78540	HIDALGO
	Agency Street Address	100 E. CANO ST, 2ND FLOOR	-	EDINBURG	TEXAS	78540	HIDALGO

row(s) 1 - 2 of 2

[Add Address](#)

Suspensions

Donee Contacts

View	First Name	Last Name	Title	Donee Account Name	E
	*PAYMENT	*CONTACT	-	HIDALGO COUNTY	ARCILIA.DURAN@AUI
	*PRIMARY	*CONTACT	-	HIDALGO COUNTY	SERGIO.CRUIZ@CO.H
	ARMANDO	CAMPOS	CHIEF- CONSTABLE PCT. 2	HIDALGO COUNTY	ARMANDO.CAMPOS@
	RAUL	CANTU	CAPTAIN-SHERIFFS OFFICE	HIDALGO COUNTY	RAUL.CANTU@HIDAL
	JOE	ESPINOZA	CHIEF- CONSTABLE PCT. 1	HIDALGO COUNTY	JOE.ESPINOZA@CO.F
	DANIEL	FLORES	FACILITIES MGMT. MANAGER	HIDALGO COUNTY	DANIEL.FLORES@CO
	RAMON	GARCIA (AUTH. OFFICIAL ONLY)	COUNTY JUDGE	HIDALGO COUNTY	SERGIO.CRUIZ@CO.H
	HOMERO	GARZA	FIRE MARSHAL	HIDALGO COUNTY	HOMERO.GARZA@CC
	RENE	GONZALEZ	CHIEF- CONSTABLE PCT. 3	HIDALGO COUNTY	RENE.GONZALEZ@CC
	HORALDO	SANCHEZ	CHIEF- CONSTABLE PCT. 4	HIDALGO COUNTY	HORALDO.SANCHEZ@
	RICARDO	SANDANA	EMERGENCY MGMT. COORDINATOR	HIDALGO COUNTY	RICARDO.SALDANA@
	A PALOMA	[EMAIL ONLY]	-	HIDALGO COUNTY	APALOMOJR@YAHOC
	ADAN GUERRERO	[EMAIL ONLY]	-	HIDALGO COUNTY	ADAN.GUERRERO@H
	ALFONSO FUENTS	[EMAIL ONLY]	-	HIDALGO COUNTY	ALFONSO.FUENTS@C
	ATANACIO GAITAN	[EMAIL ONLY]	-	HIDALGO COUNTY	ATANACIO.GAITAN@C

Download

row(s) 1 - 15 of 40 [Next](#)

[Add Donee Contact](#)

- ▶ **Compliance Property**
- ▶ **Documents & Images**
- ▶ **History**



Home Search Results Item Detail

Item Info

Asset Number	48-020-7012-48-003
NSN Group Code	1920 - FISHING VESSELS (1920)
Description	BOAT, ALUMACRAFT 1232 KENYON BOAT W/ SURERIDE TRAILER
Manufacturer	ALUMACRAFT
Model	1232 KENYON BOAT
Model Year	
Quantity	1
UoM	each
Service Charge	\$700.00
Surplus Location	SAN ANTONIO - YARD
Notes 1	SURERIDE TRAILER S/N:4VNBF151X5MO36700 MODEL: 5-1
Notes 2	sd has 97 for boat and trailer 12/12/19 ~ NO ENGINE

Questions? Interested in placing this item on hold? Please contact the appropriate location:

Fort Worth (817) 831-6767 / FortWorth.Surplus@tfc.state.tx.us
 San Antonio (210) 661-2381 / SanAntonio.Surplus@tfc.state.tx.us
 Austin (512) 475-3705 / federal.surplus@tfc.state.tx.us

NOTE: This property is available to approved program participants only. It is not for sale to the general public.
 For more information on which organizations are eligible, please visit <http://tfc.state.tx.us/FSP>.

Requestor is responsible for picking up the asset at the location listed above.



WIN 20191118_09_19_03
Pro.jpg



WIN 20191118_09_19_19
Pro.jpg



WIN 20191118_09_20_02
Pro.jpg

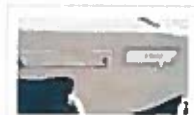

WIN 20191118_09_19_27
Pro.jpg

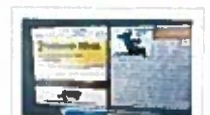

WIN 20191118_09_19_52
Pro.jpg



WIN 20191118_09_14_21
Pro.jpg

Close

WIN_20191118_09_19_03_Pro.jpg



row(s) 1 - 1 of 1

Close

WIN_20191118_09_19_19_Pro.jpg



row(s) 1 - 1 of 1

Close

WIN_20191118_09_20_02_Pro.jpg



row(s) 1 - 1 of 1

Close

WIN_20191118_09_19_27_Pro.jpg



row(s) 1 - 1 of 1

Close

WIN_20191118_09_14_21_Pro.jpg

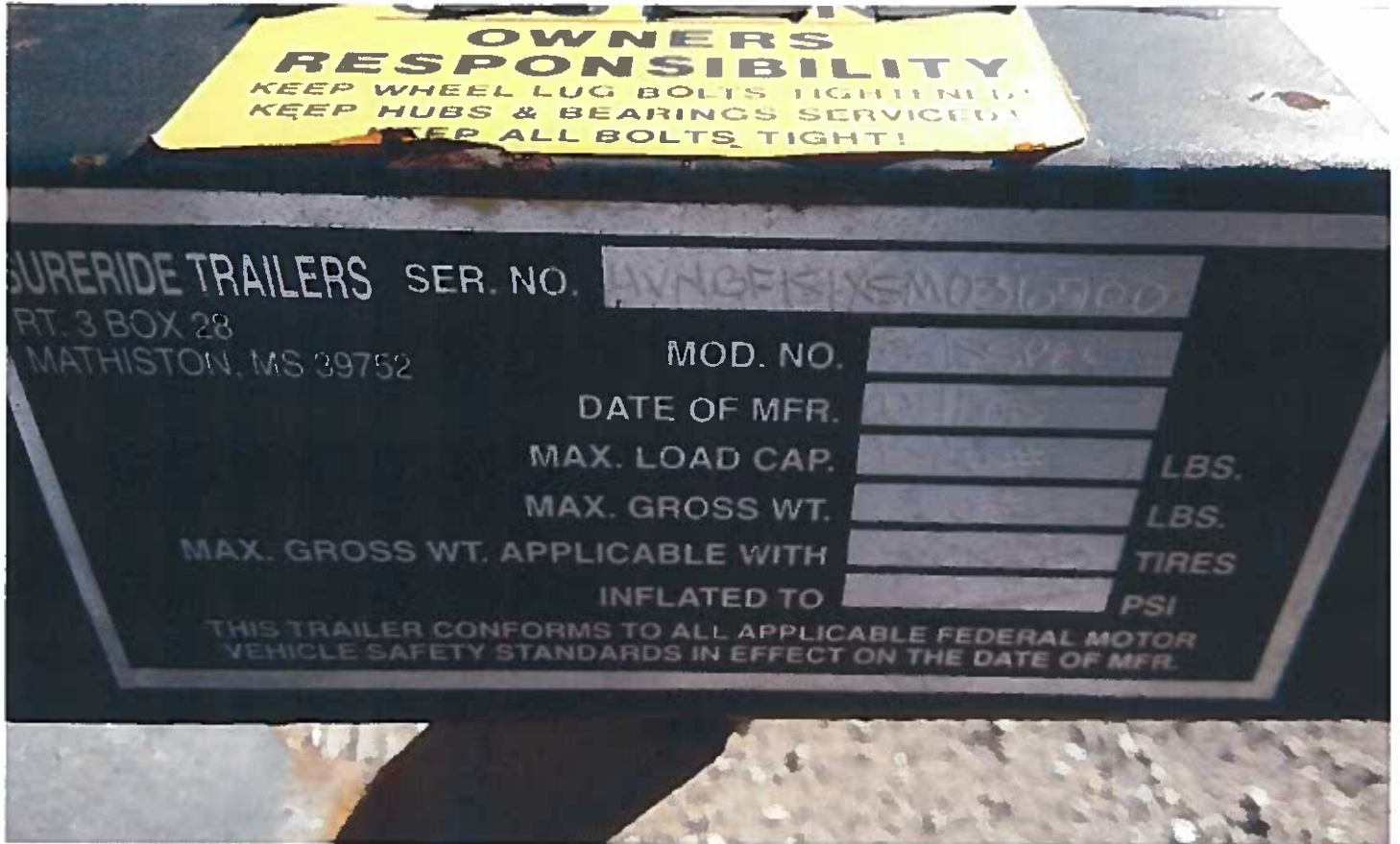

row(s) 1 - 1 of 1



ONLINE ONLY

SKU: 004732533 ITEM: 1-10-400-4043

This item may ship from a different location and therefore is only eligible for ground shipping.

Ships via Academy's Bulk Carrier Service. Additionally, Bulk orders are not eligible for PO Box or APO/FPO/DPO delivery.

DETAILS & SPECS REVIEWS Q&A

Go fishing in the Alumacraft 12' Flat-Bottom Jon Boat and enjoy a relaxing time on the water. The flat-bottom hull is constructed from marine-aluminum alloy for durability and features pressed-in chines for strength and excellent tracking. The boat is sturdy thanks to 4 extruded aluminum ribs, and the fully enclosed transom has welded corner braces to preserve hull integrity. The 2 bench seats offer comfort, and the bow and stern handles allow you to easily carry the boat.

Features and Benefits

- 4 extruded aluminum ribs for sturdiness
- Fully enclosed transom with welded corner braces for hull integrity
- Bow and stern handles offer easy carrying
- 2 bench seats provide comfortable seating
- Rated for a motor with a maximum of 7 HP (motor not included)
- Air-dry enamel finish
- Pressed-in chines provide strength and excellent tracking
- Flat-bottom, marine aluminum-alloy hull for durability
- Drain plugs included

Specifications

- Product length: 12 ft.
- Passenger capacity: 2
- Product height (in.): 17
- Weight capacity (lb.): 455
- Product weight (lb.): 105
- Manufacturer warranty - general: 5 years limited
- Product width: 2 ft. 8 in.
- Maximum motor power (HP): 7

- Weight Capacity (lbs.): 400 and Up

What's in the Box

- Alumacraft 12' Flat-Bottom Jon Boat

Important Product and Safety Information

- Many states require you to register and/or title your boat, if it is used with a motor or if it exceeds a certain length. Please check with your applicable state and local licensing bureau for any registration and/or titling requirements.
- By submitting your order, you assume all responsibility for registration and/or titling and agree that Academy Sports + Outdoors will not be liable for non-compliance with any regulation that may require you to register and/or title your boat.
- Please see our return policy for limitations on returning your boat to Academy Sports + Outdoors.

Manuals And Rebates

- Warranty Guide

Shipping Restriction: Currently we are not able to ship this product to the following state(s).

AP AS AZ CA CO CT DC DE FM GU HI IA ID LA MA MD ME
MH MI MN MO MP MT ND NE NH NJ NM NV NY OH OR PA
PR PW RI SD UT VA VI VT WA WI WV WY AA AE AK

Customer Photos

📷 @Academy asks how do you #HaveFunOutThere



ADD YOUR PHOTO

YOU MAY ALSO LIKE

★★★★★ (8)

Alumacraft 10' Jon Boat