

# Hidalgo County Wifi Project County Wide



**Prepared by:**

**Hidalgo County Information Technology Department**

**August 12, 2020**

**Confidentiality Notice: Neither this document nor any of the information contained herein may be reproduced or disclosed under any circumstances without the express written permission of Hidalgo County. Please be aware that disclosure, copying, distribution or use of this document and the information contained therein is strictly prohibited.**





## P1 Area Coverage

Total Students: 7,674

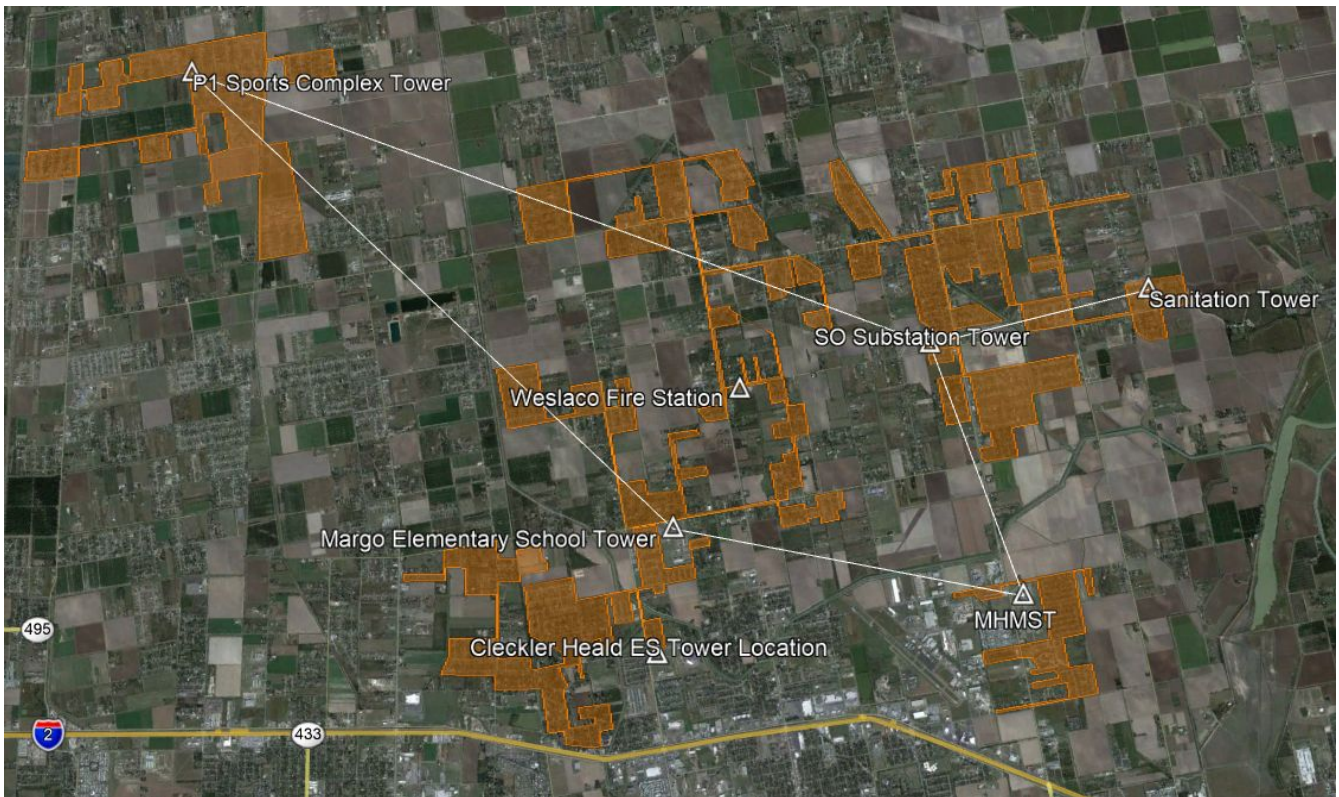



## Precinct 1 Area - Zone 1

**No. of Students:** 3100 - Donna ISD

**Sq. Miles:** 3.04

**Location:** Donna, Texas

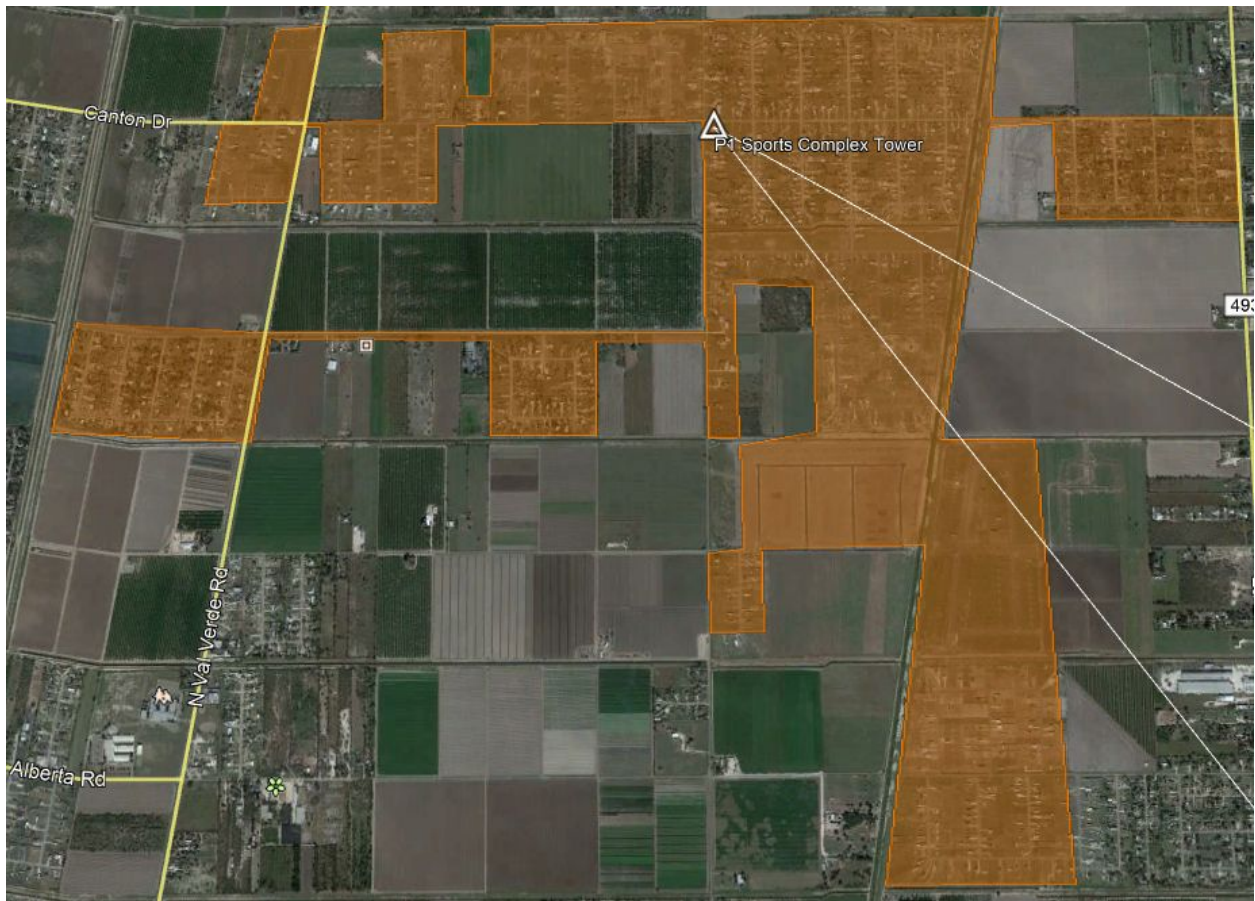



# HIDALGO COUNTY



Information Technology

## Proposed Tower Location

**Location:** P1 Sports Complex - County Owned  
Dillon Rd. & Canton Rd. W. of FM 493  
Donna, Texas





## Precinct 1 Area - Zone 2

**No. of Students:** 1704 - Weslaco ISD

**Sq. Miles:** 1.89

**Location:** N Weslaco, TX 78599

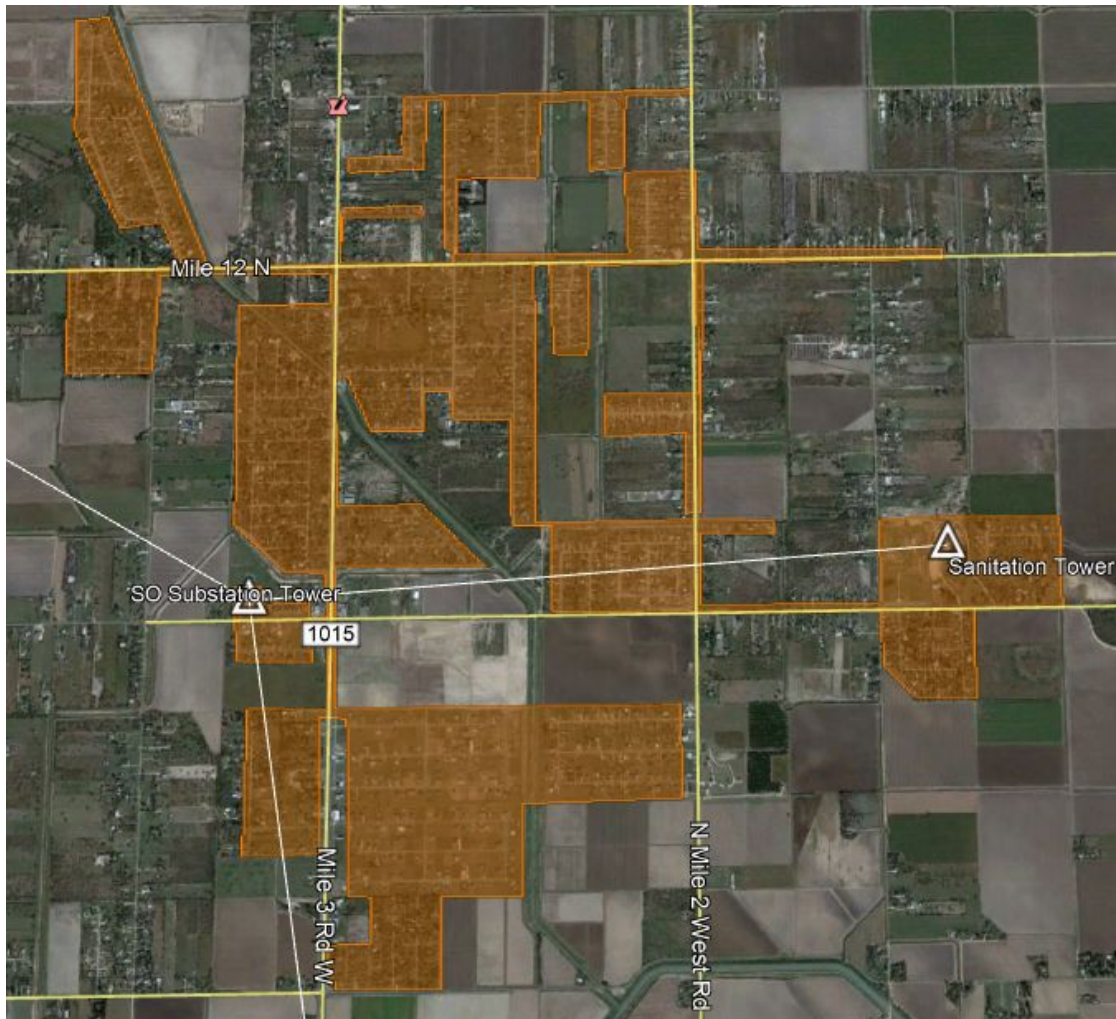



## Proposed Tower Location 1

**Location:** SO Substation - Hidalgo County  
3003 E Mile 11 N  
Weslaco, TX 78599

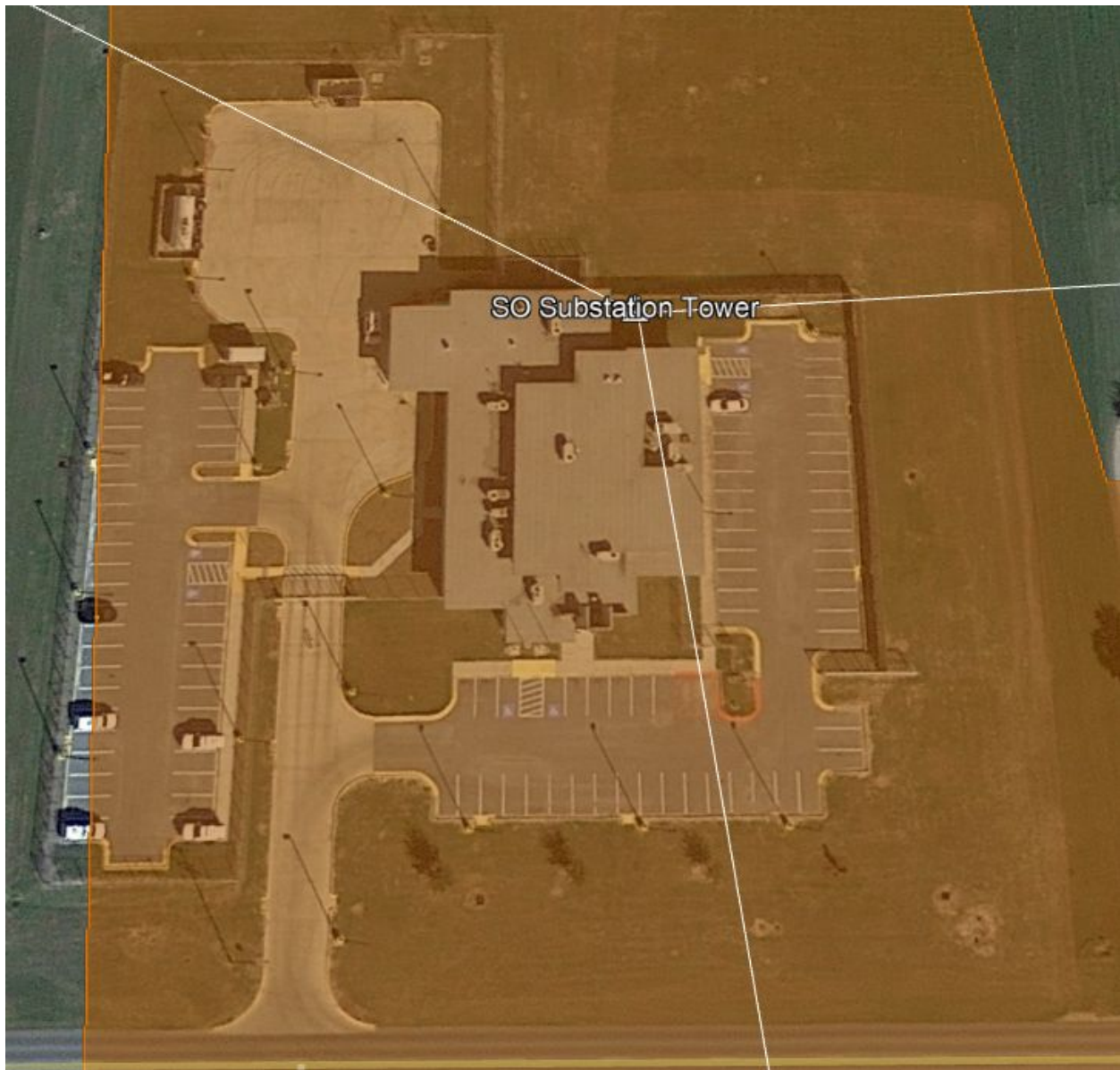



# HIDALGO COUNTY



## Information Technology

### Proposed Tower Location 2

**Location:** Sanitation - Hidalgo County  
FM 1015 off of Mile 11 North and Mile 1 1/2 West  
Mercedes, Texas 78570





# HIDALGO COUNTY

\*\*\*\*\*

## Information Technology

## Precinct 1 Area - Zone 3

**No. of Students:** 793 - Weslaco ISD

**Sq. Miles:** 0.40

**Location:** Weslaco, TX 78599





## Proposed Tower Location

**Location:** Mary Hoge Middle School - Weslaco ISD  
2302 N International Blvd  
Weslaco, TX 78596





# HIDALGO COUNTY



## Information Technology

### Precinct 1 Area - Zone 4

**No. of Students:** 1577 - Weslaco ISD | 500 - Donna ISD

**Sq. Miles:** 3.46

**Location:** N NW Weslaco, TX 78596

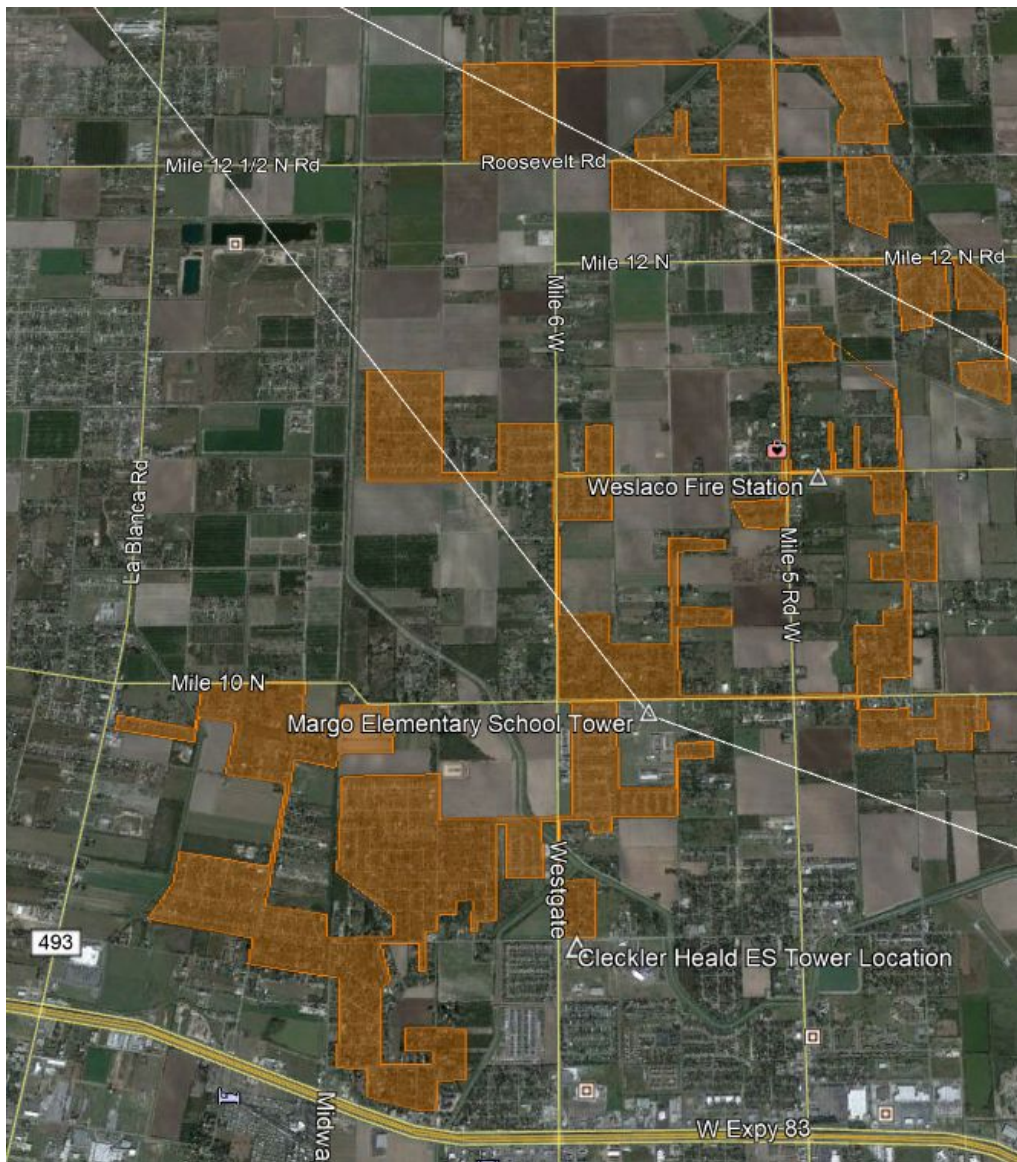



## Proposed Tower Location 1

**Location:** Rudy Silva Elementary - Weslaco ISD  
1001 Mile 10 N  
Weslaco, TX 78596





## Proposed Tower Location 2

**Location:** Weslaco Fire Station - City of Weslaco  
Mile 11  
N Weslaco TX

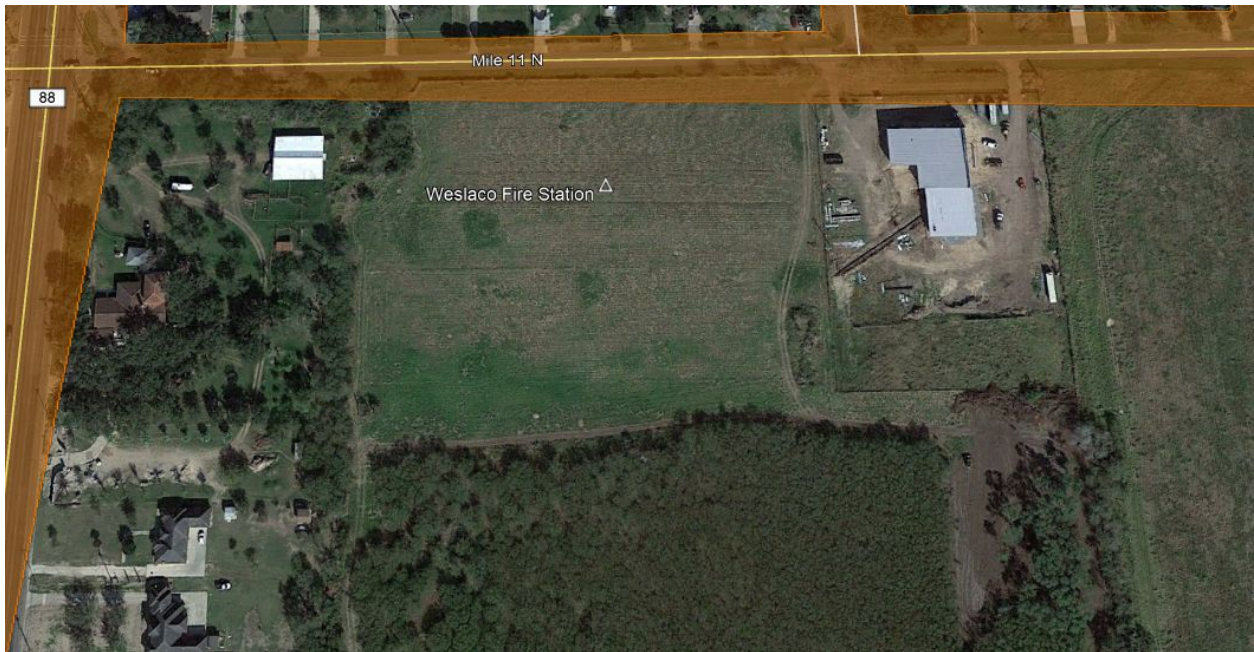



## Proposed Tower Location 3

**Location:** Cleckler-Heald Elementary School - Weslaco ISD  
1601 W Sugarcane Dr.  
Weslaco, TX 78596





## P2 Area Map

Total Students: 8,369

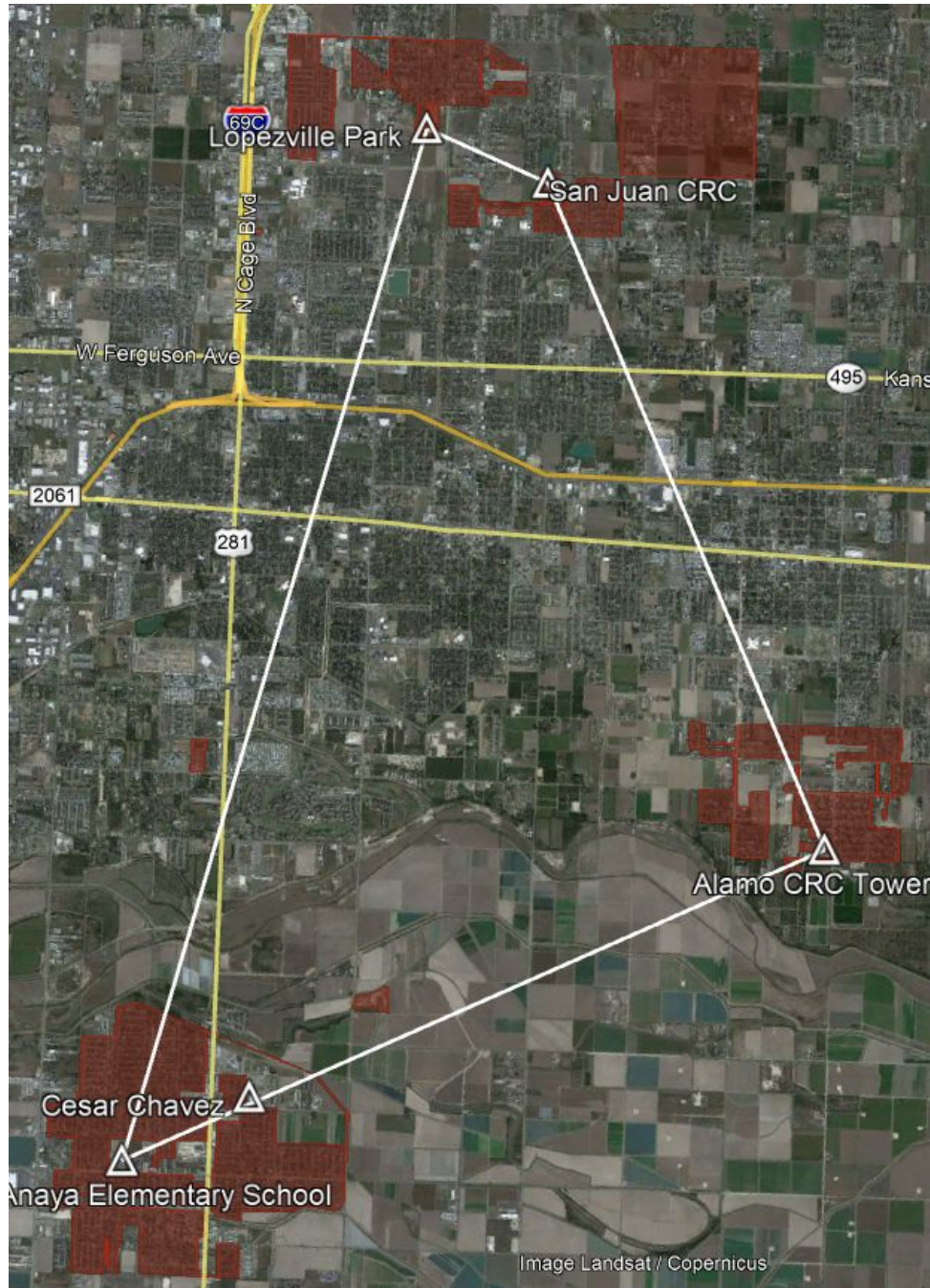





## Proposed Tower Location

Location: Lopezville Park - Hidalgo County

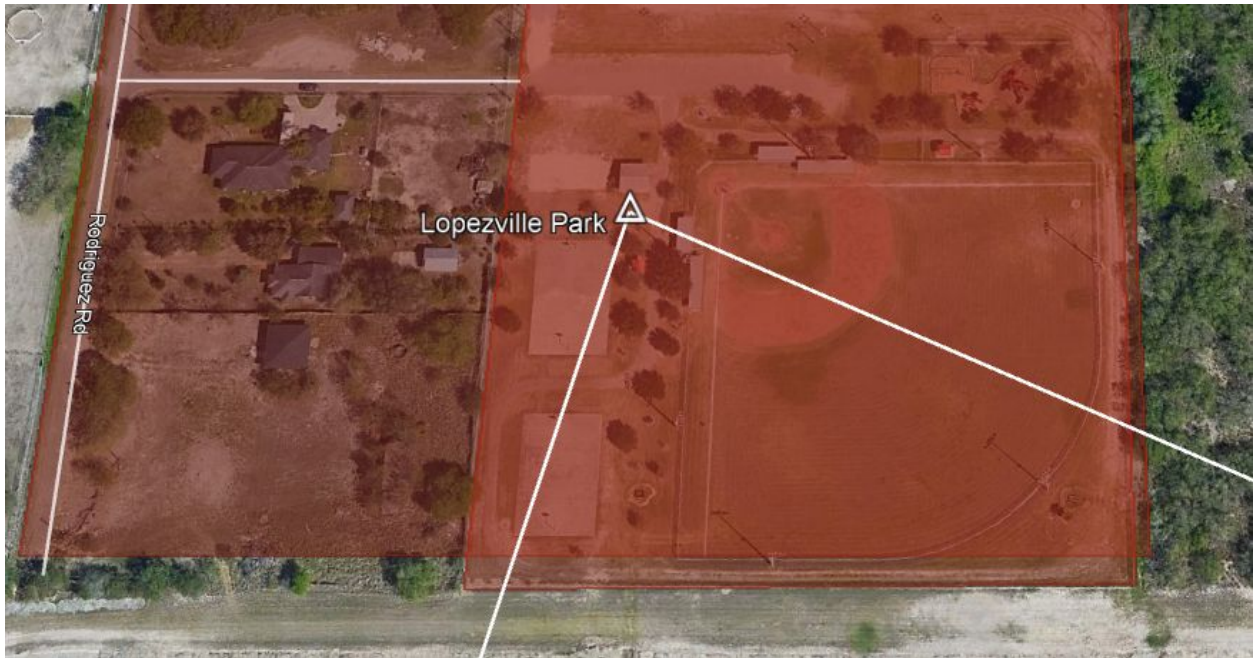



## Precinct 2 Area - Zone 2

**No. of Students:** 989 - PSJA ISD

**Sq. Miles:** 0.31

**Location:** San Juan CRC - County Owned





## Proposed Tower Location

**Location:** San Juan CRC - Hidalgo County  
509 E Earling Rd  
San Juan, TX 78589





## Precinct 2 Area - Zone 3

**No. of Students:** 1160 PSJA ISD | 435 Donna ISD

**Sq. Miles:** 0.81

**Location:** South Tower Road - County Owned

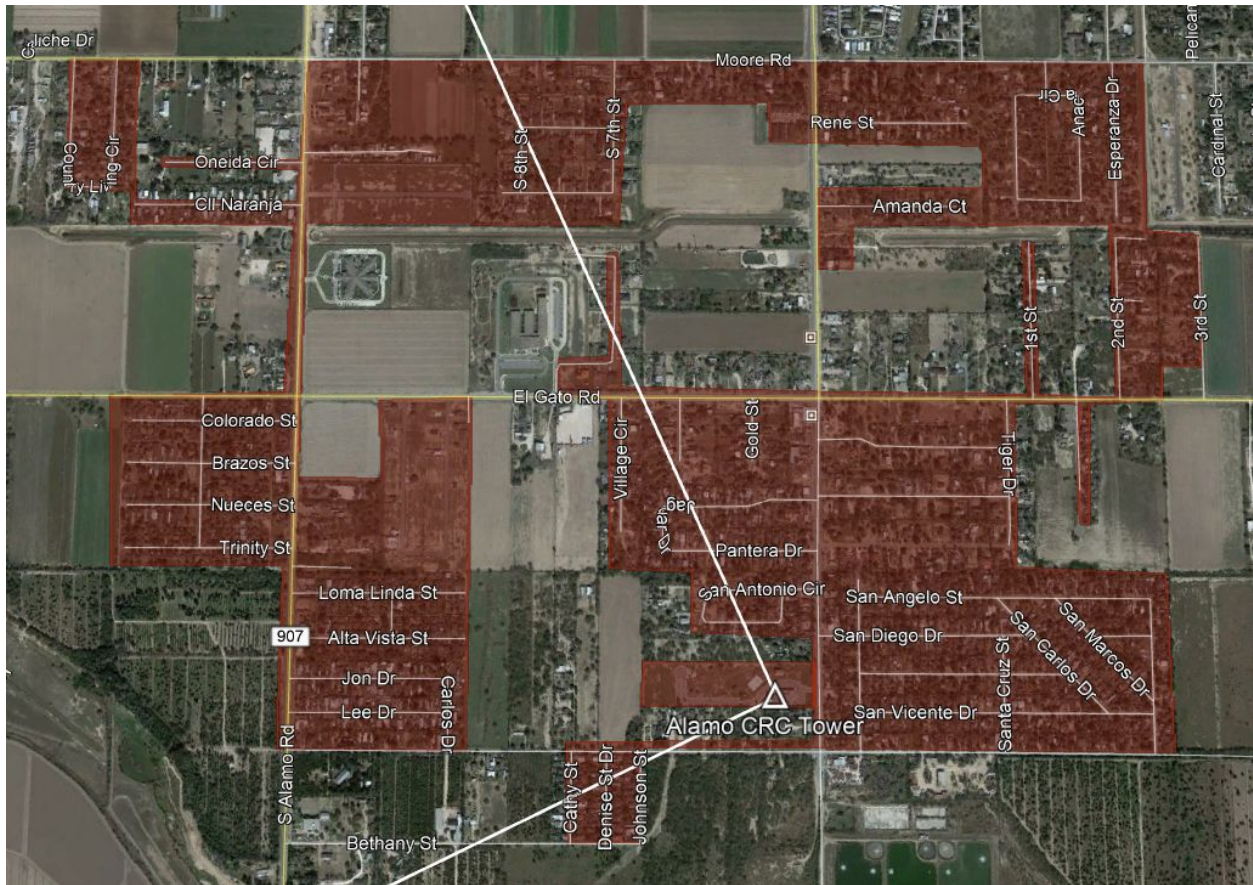



## Proposed Tower Location

**Location:** Alamo CRC - Hidalgo County  
1429 S Tower Rd  
Alamo, TX 78516





## Precinct 2 Area - Zone 4

**No. of Students:** 3924 PSJA | 838 Valley View

**Sq. Miles:** 2.25

**Location:** South Pharr

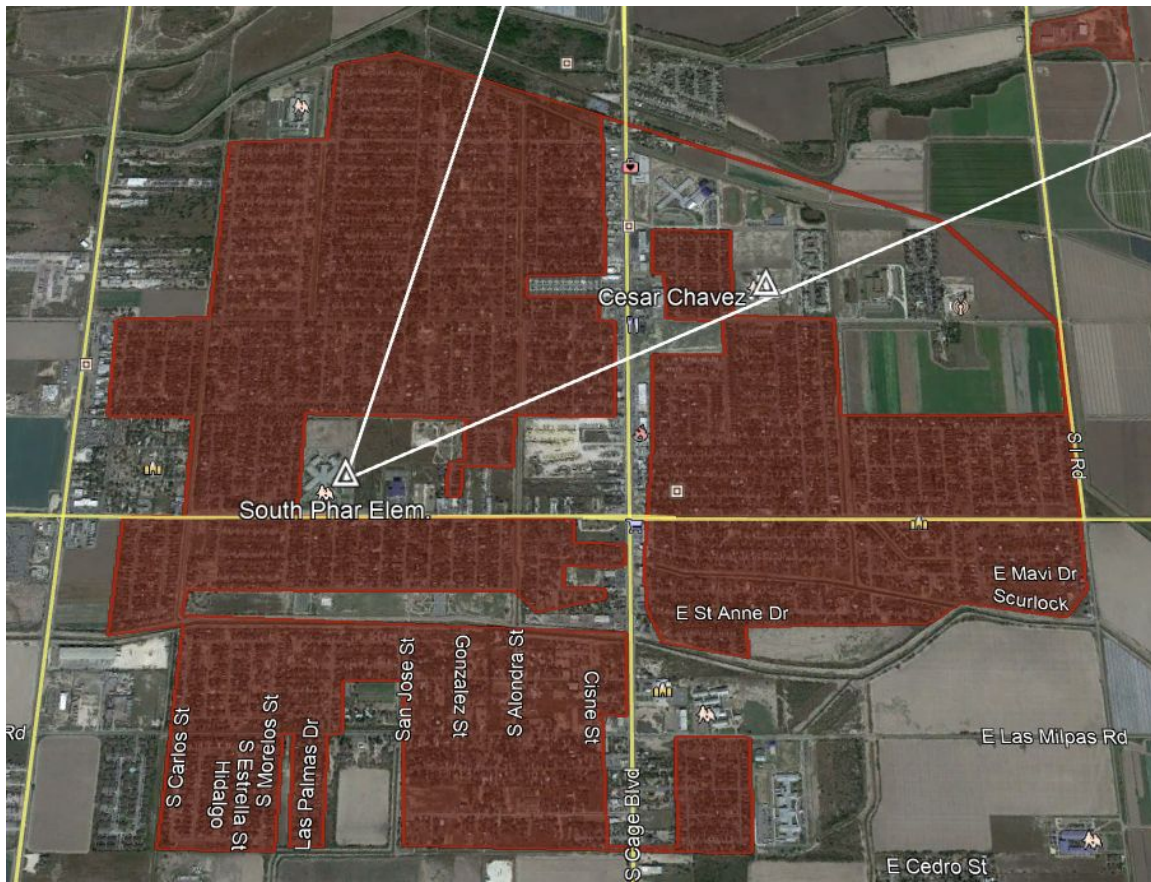



## Proposed Tower Location

**Location:** Carmen Anaya Elementary School - PSJA  
1000 W Dicker Rd  
Pharr, TX 78577







## Precinct 3 Area Map

**Total Students: 8,011**

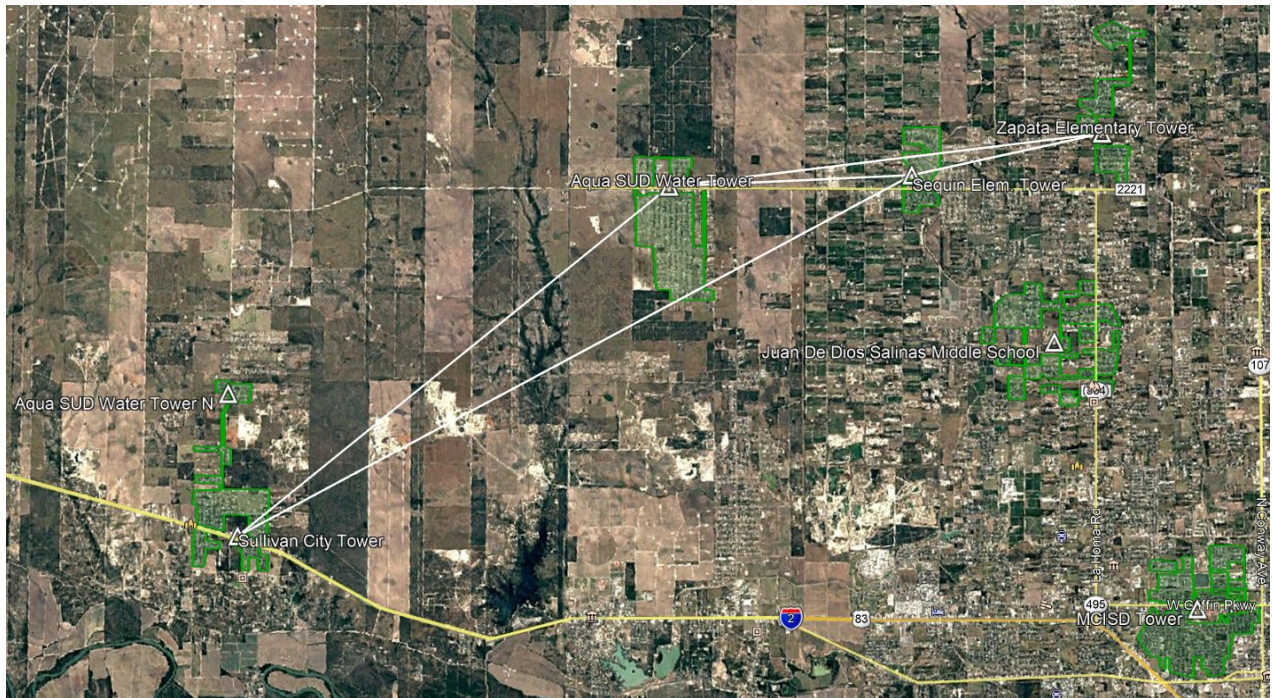



## Precinct 3 Area - Zone 1

**No. of Students:** 762 La Joya ISD

**Sq. Miles:** 1.1

**Location:** Sullivan City





## Proposed Tower Location 1

**Location:** Aqua SUD Water Tower  
El Pinto Rd, Sullivan City

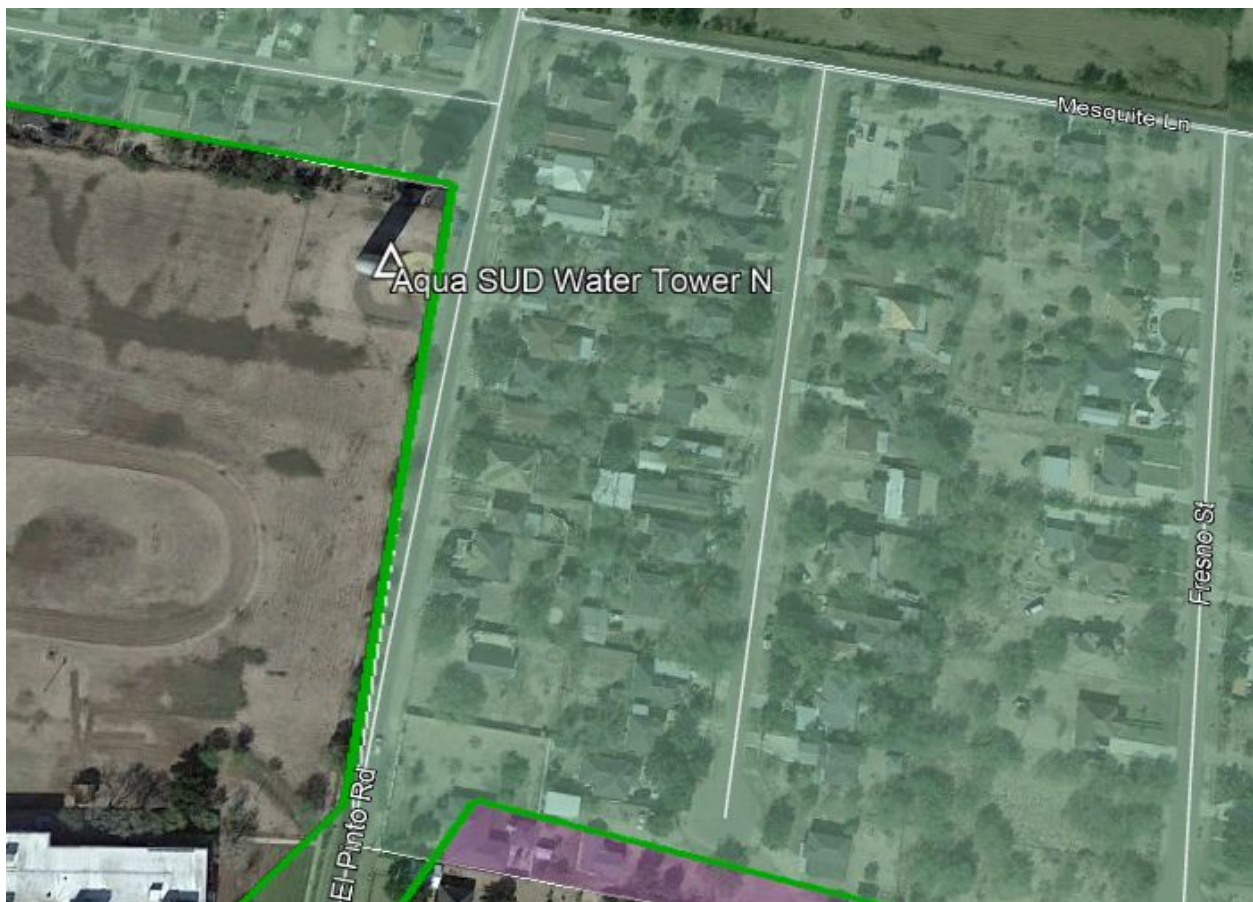



## Proposed Tower Location 2

**Location:** Sullivan City WIC - Hidalgo County  
371 W Expy 83,  
Sullivan City, TX 78595





## Precinct 3 Area - Zone 2

**No. of Students:** 1586 La Joya ISD

**Sq. Miles:** 1.47

**Location:** Mile 7 Rd





## Proposed Tower Location

**Location:** Aqua SUD Water Tower  
Mile 7 Rd and Sabal Palm Dr

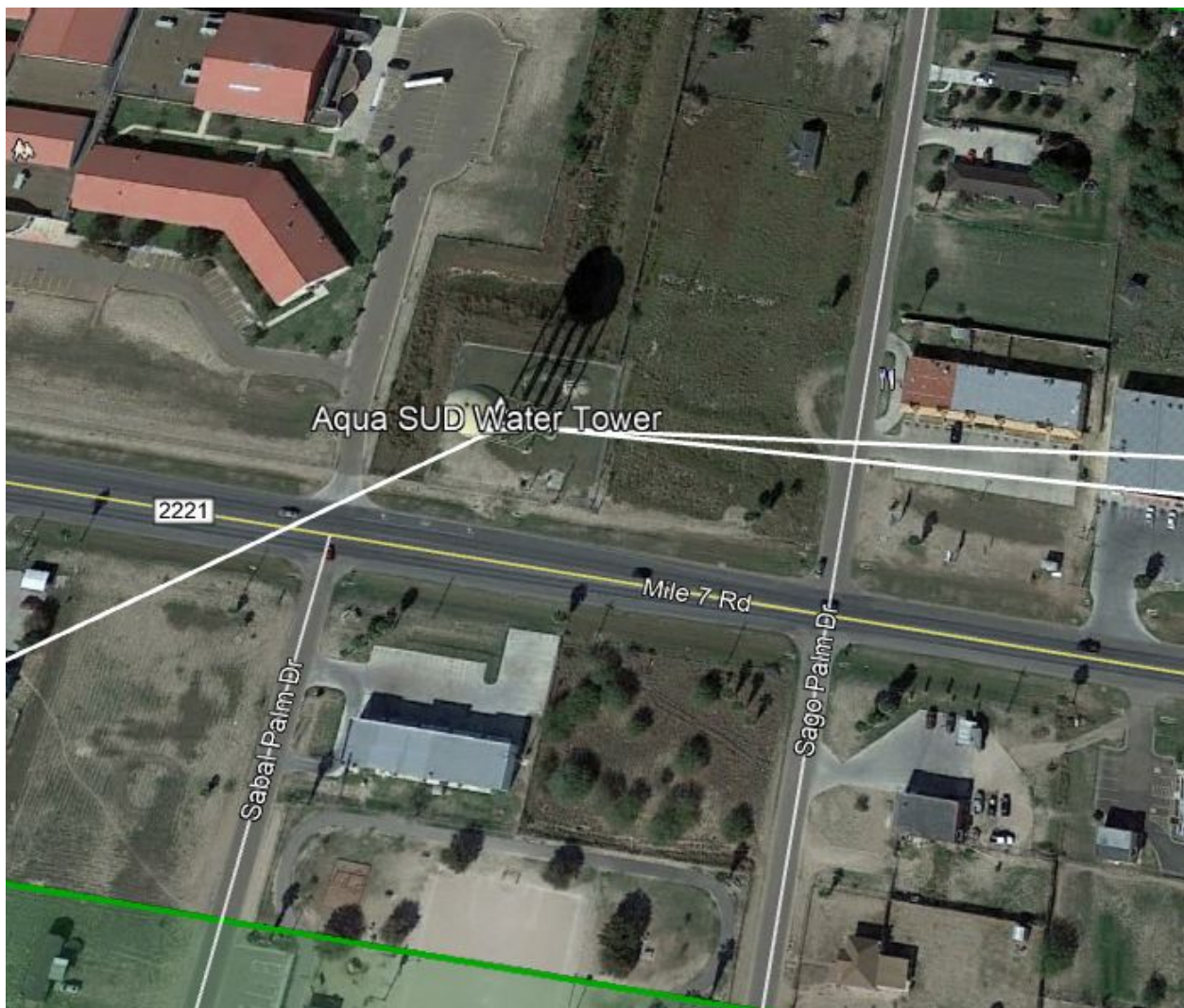



## Precinct 3 Area - Zone 3

**No. of Students:** 421 La Joya ISD

**Sq. Miles:** 0.49

**Location:** W. Mile 7 Rd. and Western Rd.

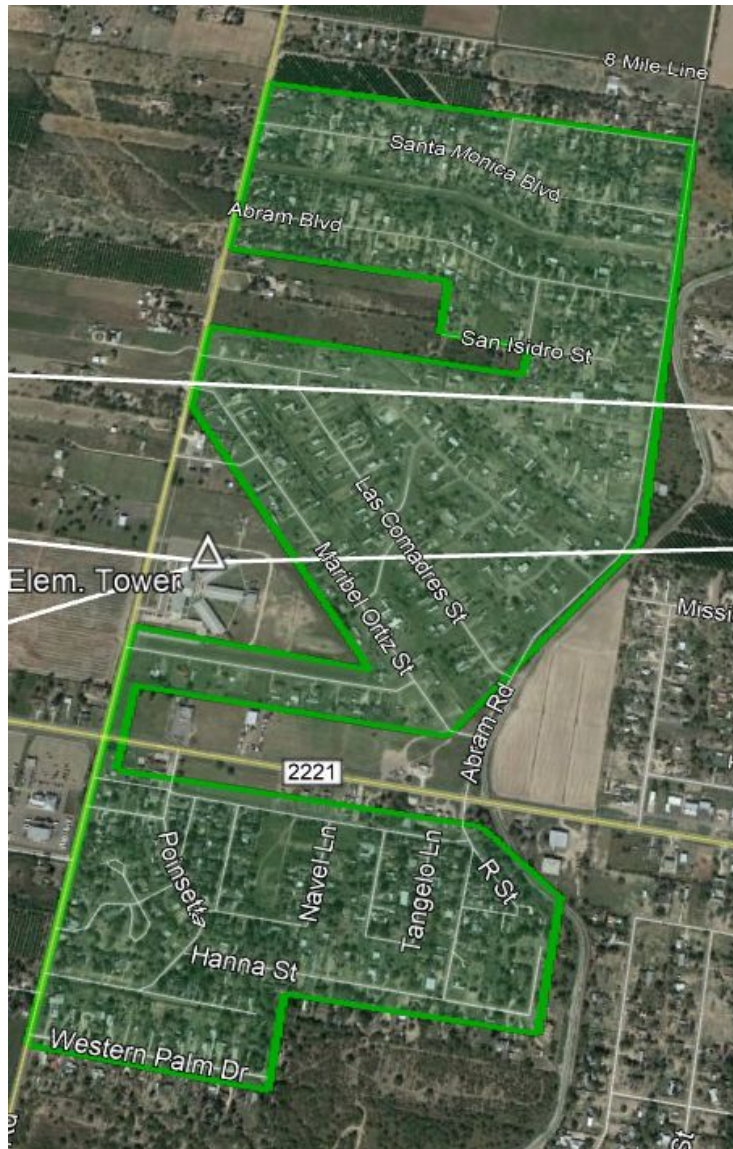





## Precinct 3 Area - Zone 4

**No. of Students:** 755 La Joya ISD

**Sq. Miles:** 0.64

**Location:** W. Mile 7 Rd. and La Homa Rd.

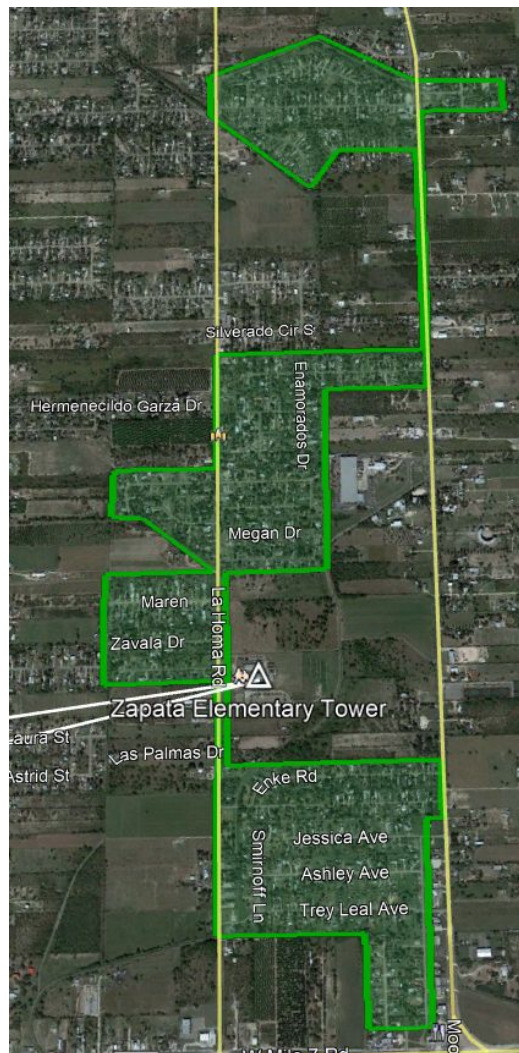





## Precinct 3 Area - Zone 5

**No. of Students:** 2000 La Joya ISD

**Sq. Miles:** 1.44

**Location:** 5 Mile Line and N. Bentsen Palm Dr.

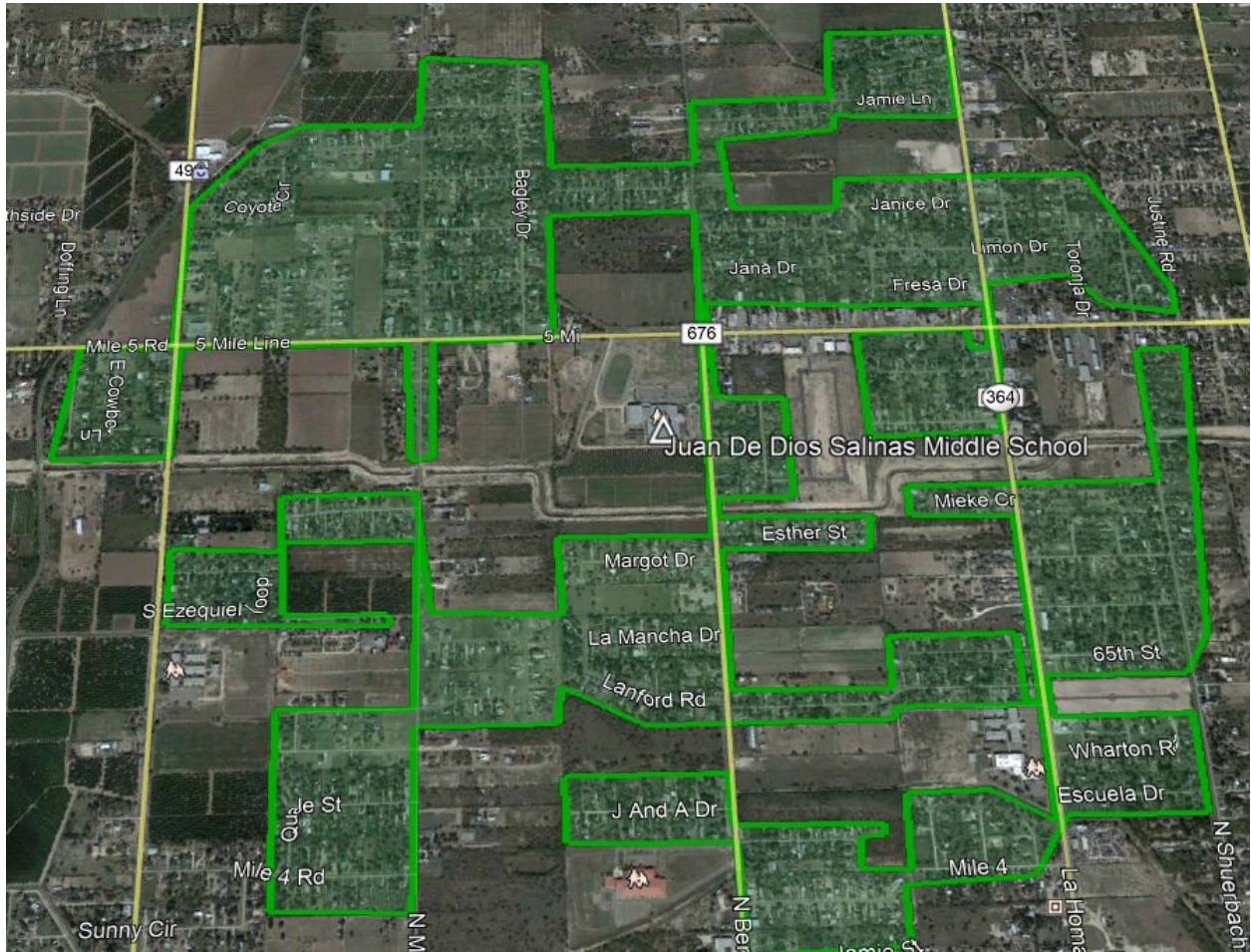



# HIDALGO COUNTY



*Information Technology*

## Proposed Tower Location

**Location:** Juan de Dios Salinas Middle School - La Joya ISD  
6101 N Bentsen Palm Dr,  
Mission, TX 78574





# HIDALGO COUNTY

Information Technology

## Precinct 3 Area - Zone 6

**No. of Students:** 2487 Mission CISD

**Sq. Miles:** 1.71

**Location:** Mission W. Griffin Pkwy

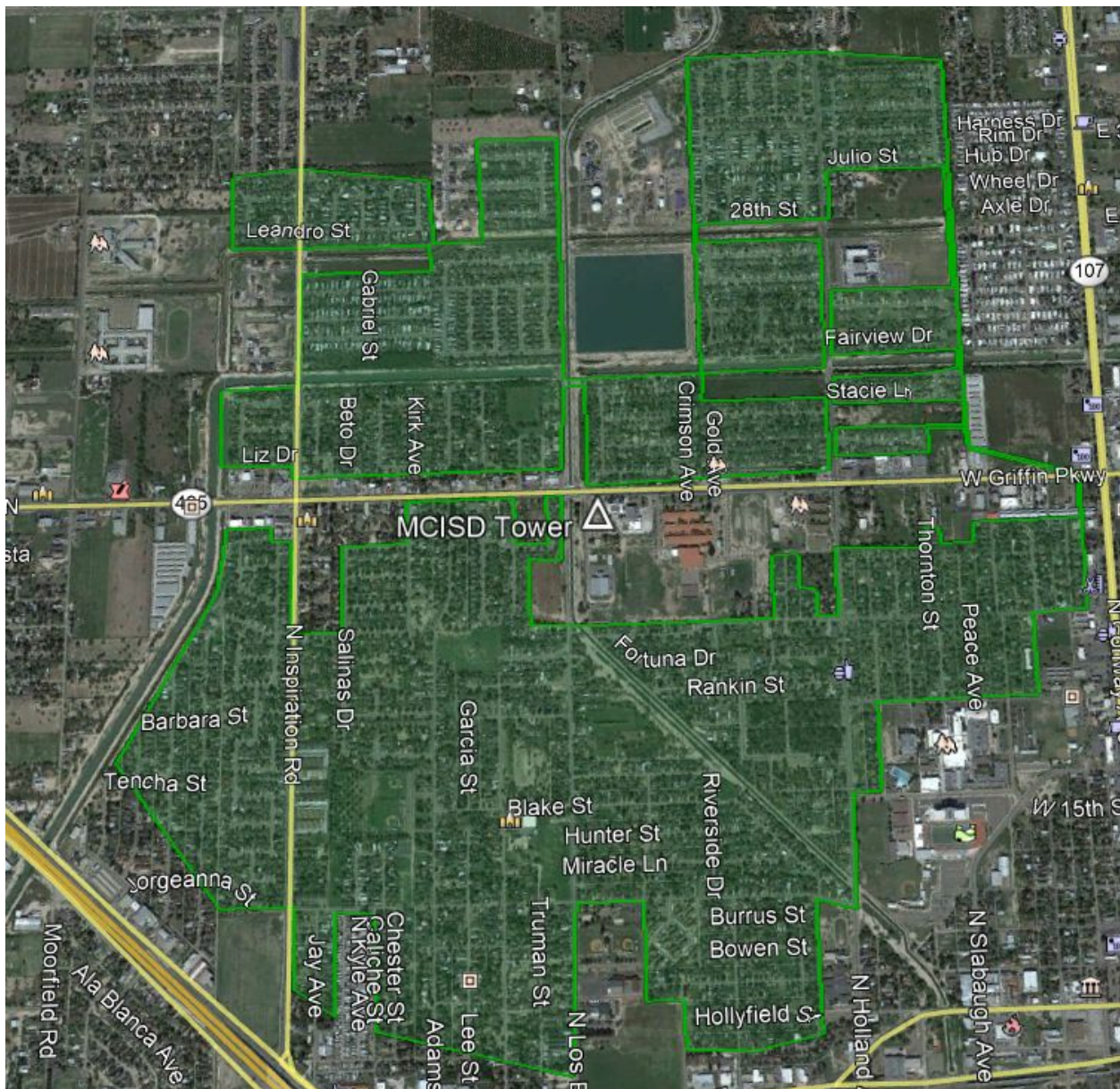





# HIDALGO COUNTY

\*\*\*\*\*  
*Information Technology*

## Precinct 4 Area Map

**Total Students: 8,315**

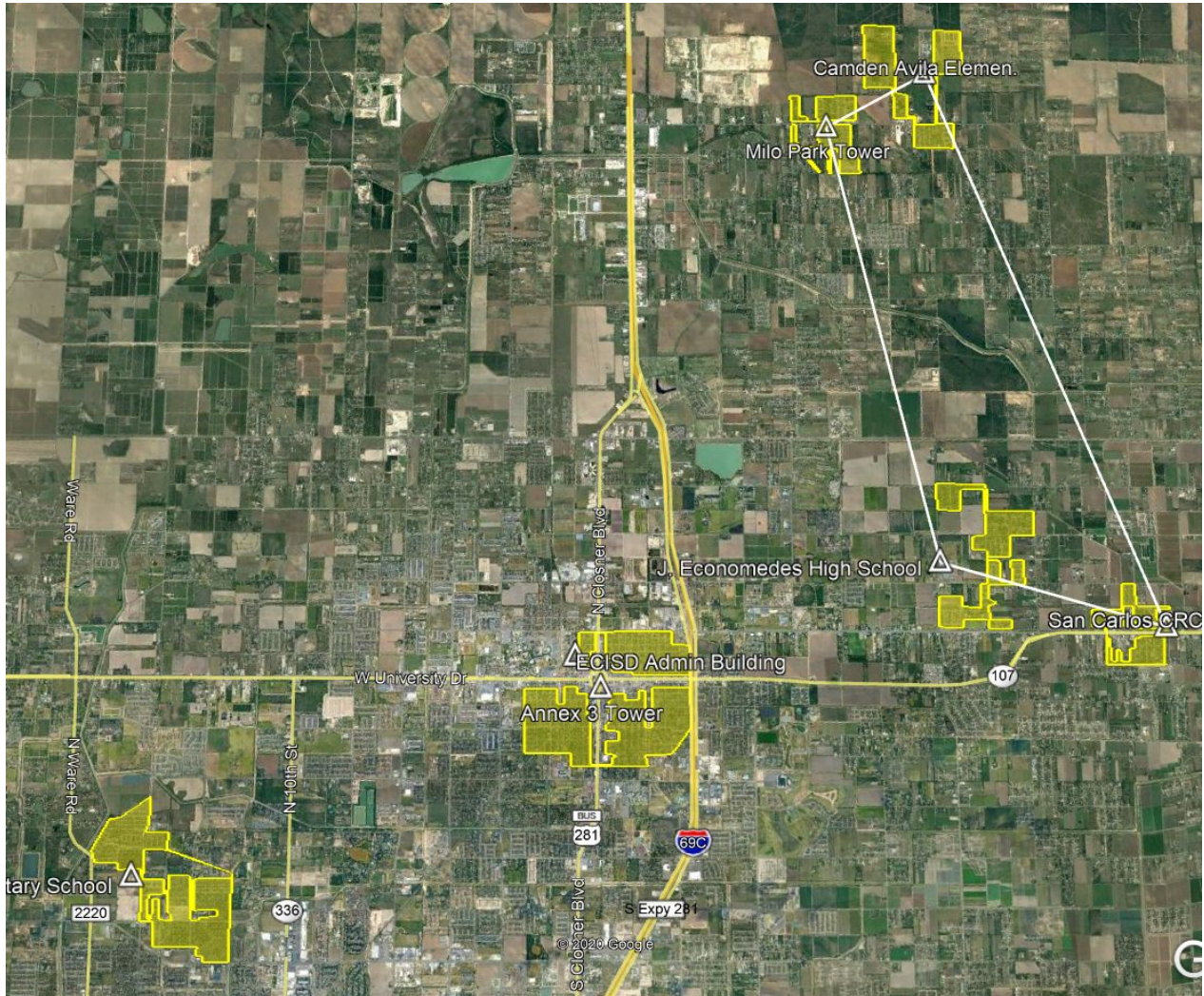



## Precinct 4 Area - Zone 1

**No. of Students:** 661 Edinburg CISD

**Sq. Miles:** 0.35

**Location:** Milo Park Hidalgo





## Proposed Tower Location

**Location:** Milo Ponce Park - Hidalgo County  
3516 E. FM 2812  
Edinburg, TX





## Precinct 4 Area - Zone 2

**No. of Students:** 1,115 Edinburg CISD

**Sq. Miles:** 0.56

**Location:** NE of Edinburg

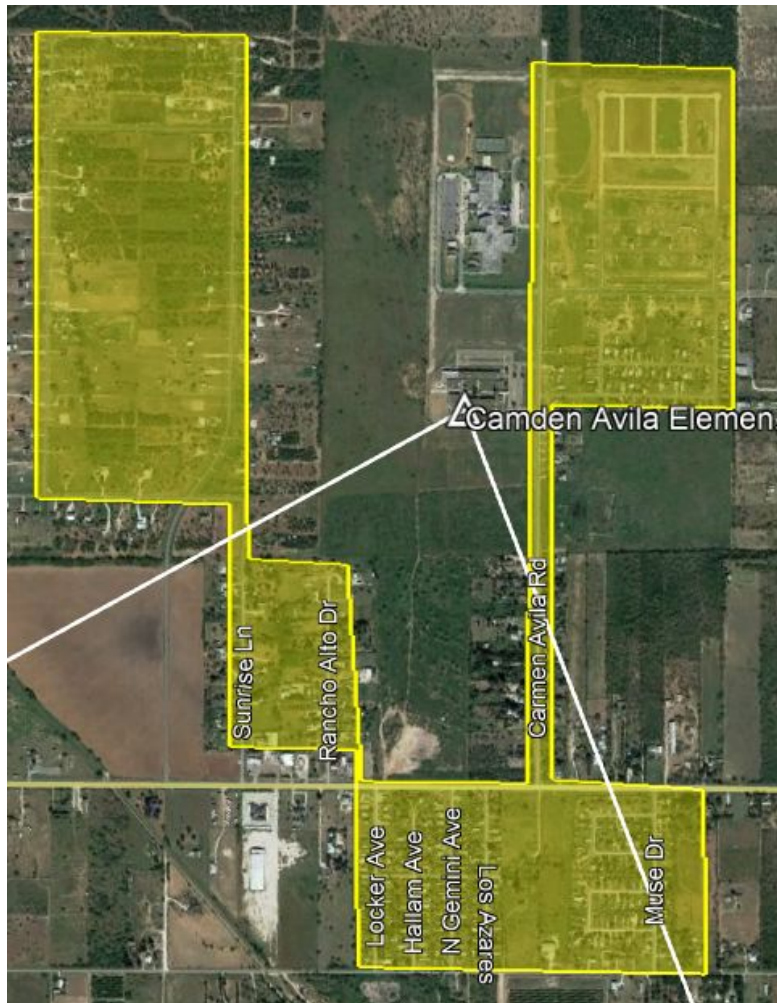



## Proposed Tower Location

**Location:** Carmen Avila Elementary - Edinburg CISD  
9205 Carmen Avila Rd  
Edinburg, TX 78542

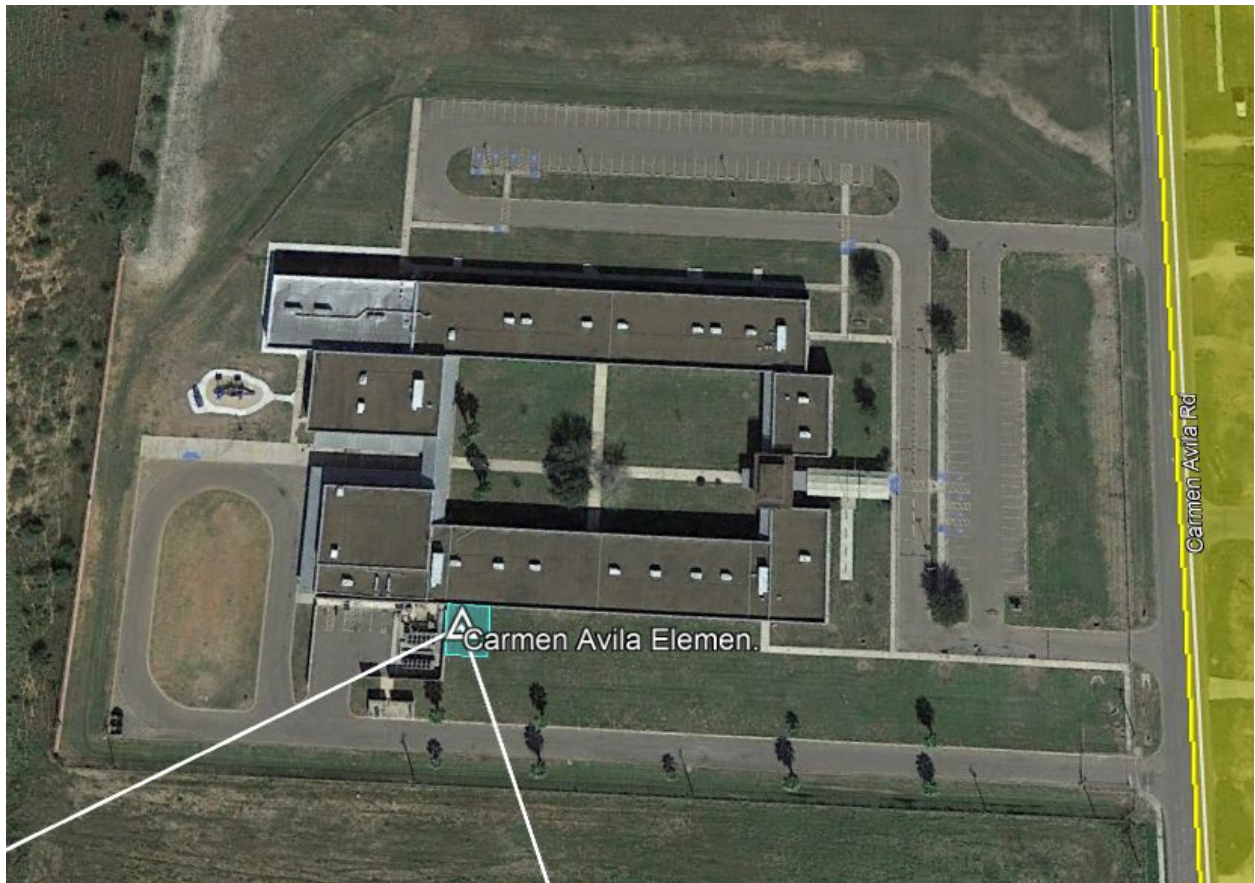



## Precinct 4 Area - Zone 3

**No. of Students:** 781 Edinburg CISD

**Sq. Miles:** 0.53

**Location:** West of Elsa

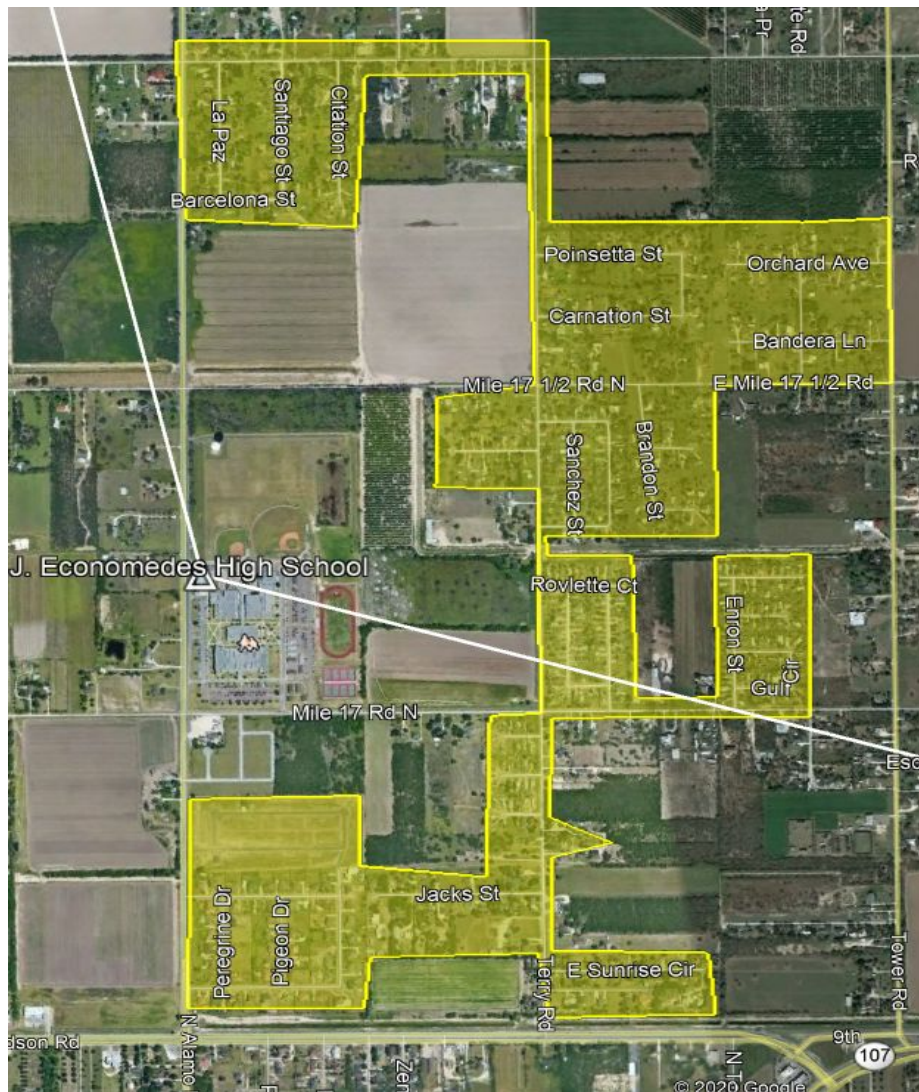



# HIDALGO COUNTY

\*\*\*\*\*  
*Information Technology*

## Proposed Tower Location

**Location:** Economedes High School - Edinburg CISD  
1414 N Alamo Rd,  
Edinburg, TX 78542





# HIDALGO COUNTY

\*\*\*\*\*

## Information Technology

## Precinct 4 Area - Zone 4

**No. of Students:** 650 Edinburg CISD

**Sq. Miles:** 0.28

**Location:** San Carlos

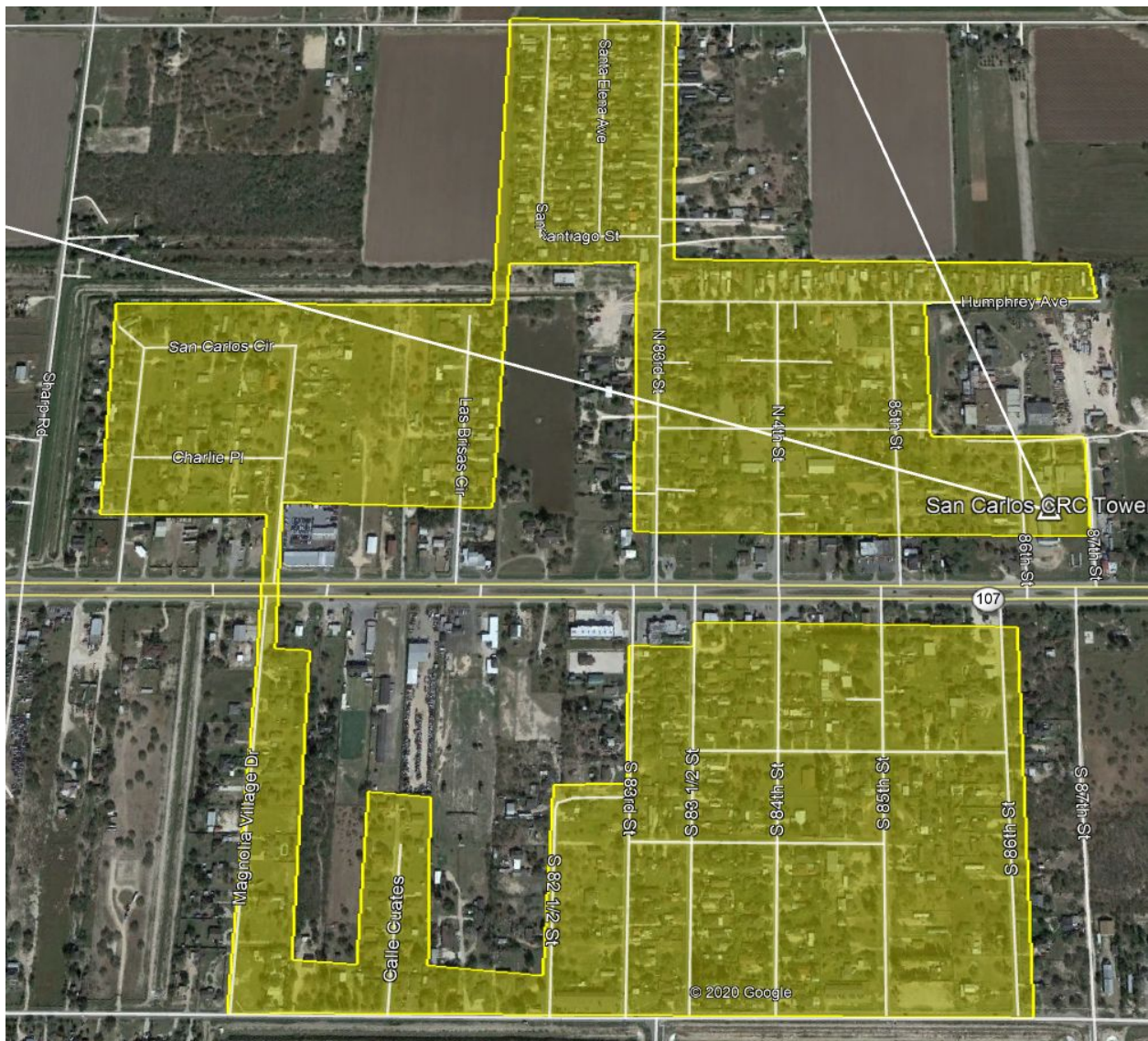



## Proposed Tower Location

**Location:** San Carlos CRC - Hidalgo County  
86th St  
San Carlos, TX





## Precinct 4 Area - Zone 5

**No. of Students:** 1394 McAllen ISD

**Sq. Miles:** 1.34

**Location:** North McAllen

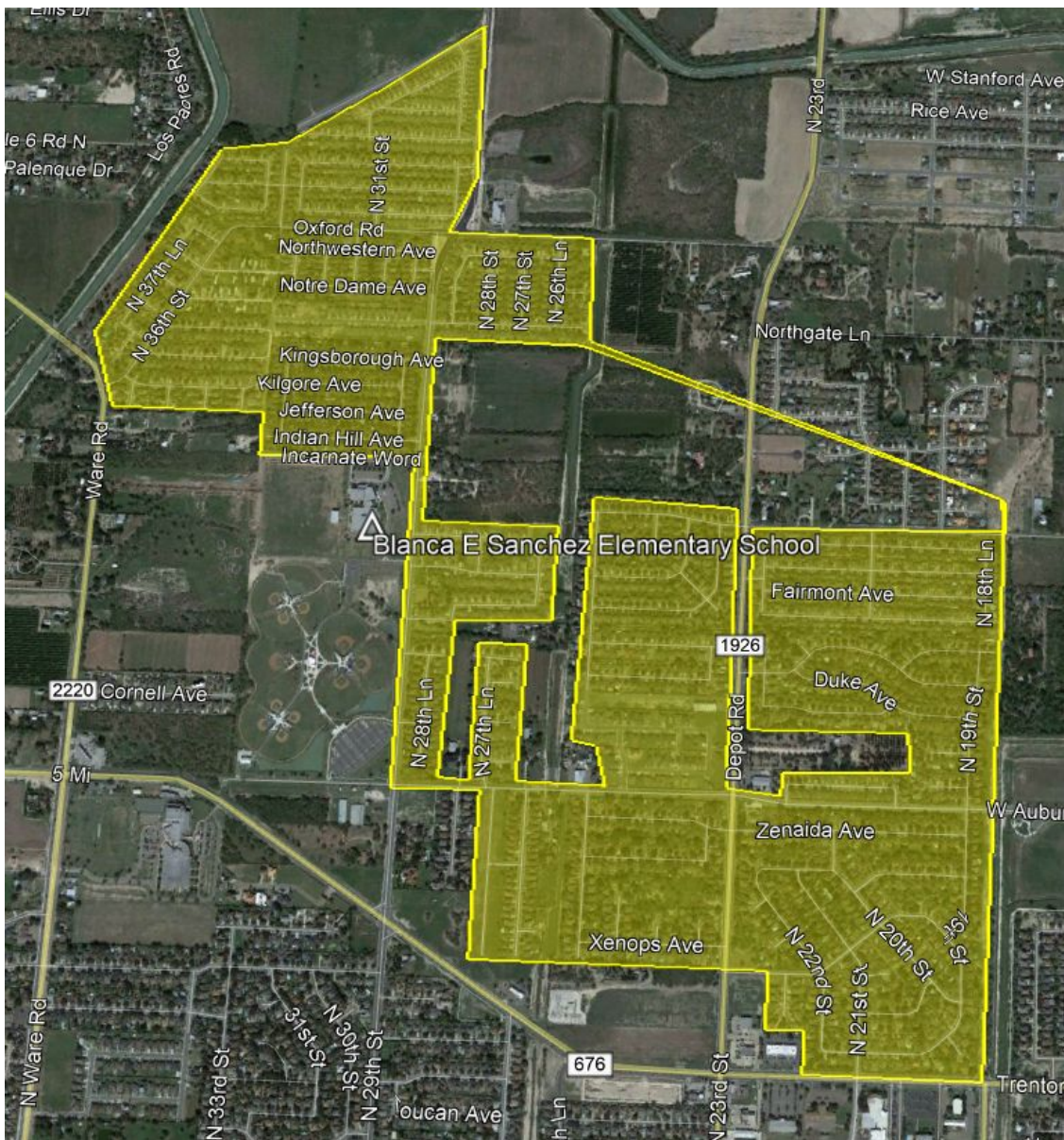







# HIDALGO COUNTY

\*\*\*\*\*  
*Information Technology*

## Proposed Tower Location 1

**Location:** ECISD Admin Building - Edinburg CISD  
411 N 8th Ave  
Edinburg TX 78541







## Tower Types





# HIDALGO COUNTY

\*\*\*\*\*

## Information Technology

### Type 1 - 75 FT Self Standing Tower

- 75ft Antenna
- 10x10 sq ft area for concrete and fencing
- Building must supply power to the tower
- Depth will be 9 ft from ground level

Below are the tower specifications:





# HIDALGO COUNTY

Information Technology

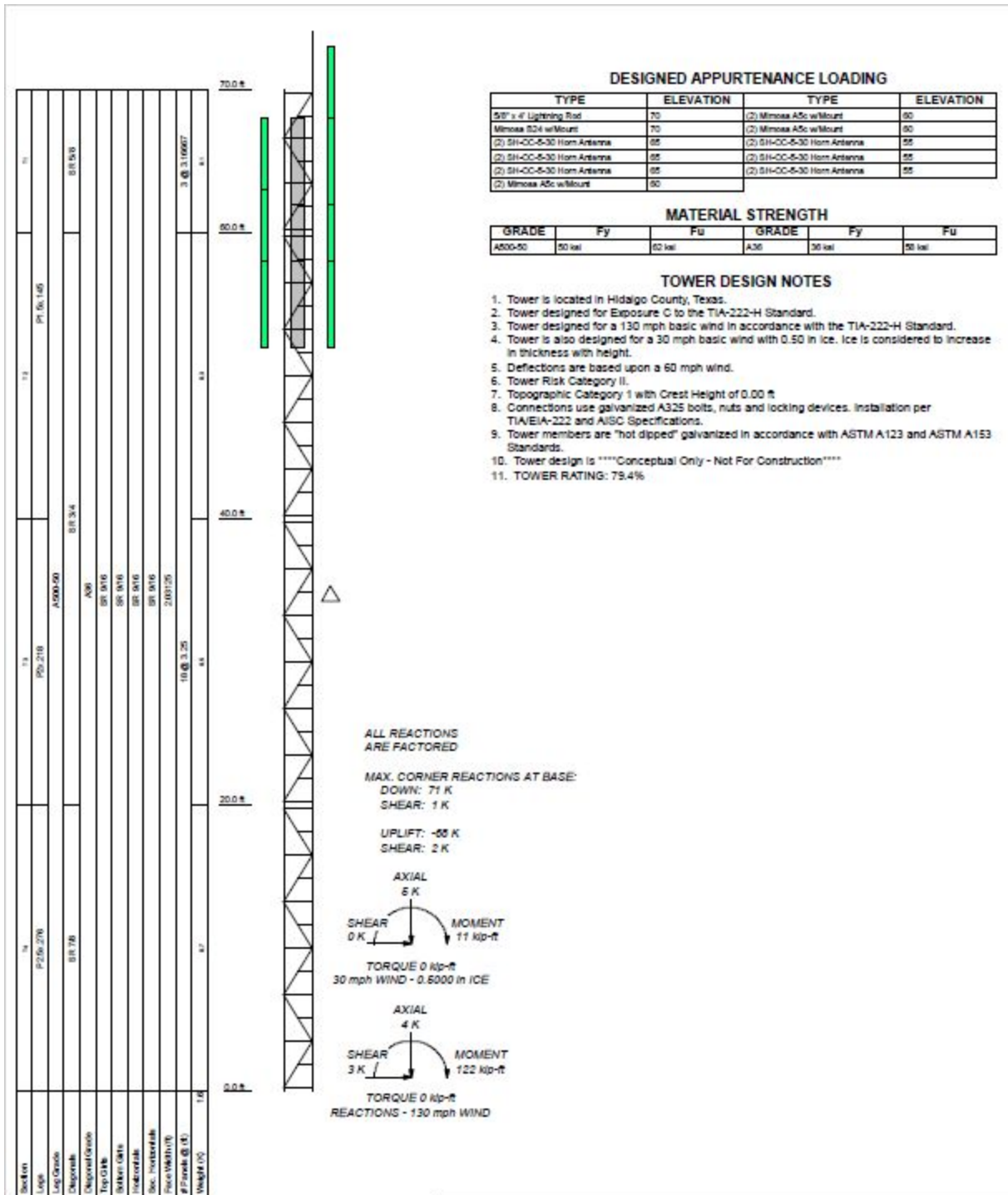



# HIDALGO COUNTY



## Information Technology

\*\*\*NOT FOR CONSTRUCTION\*\*\*

NOTES

1. FOUNDATION IS FOUND IN TIA/F
  2. 4.5 C.Y. CONCRETE
- ONE PIER FOUNDATION

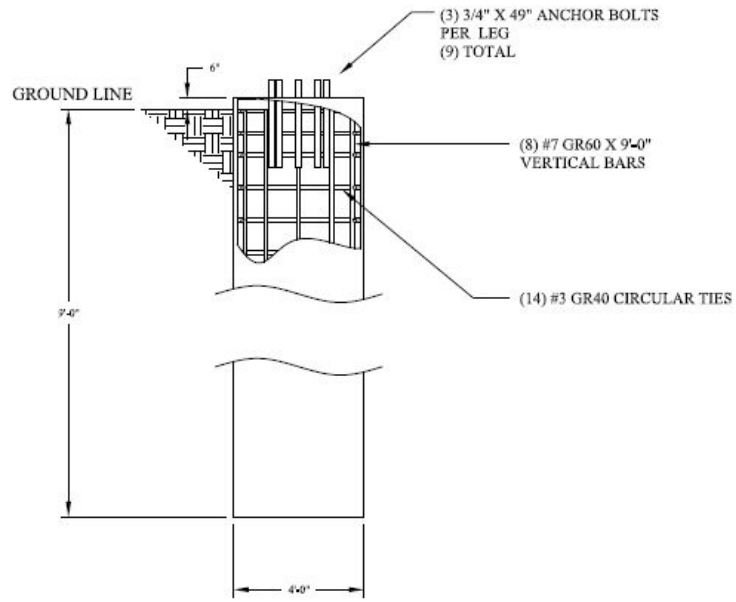

**SIDE VIEW**

PROPRIETARY DRAWINGS  
CONFIDENTIAL INFORMATION WHICH CANNOT BE  
ISSUED, COPIED, OR USED BY OTHERS WITHOUT  
WRITTEN AUTHORIZATION BY WESTERN TOWERS.  
FOR USE BY WESTERN TOWERS ONLY.



## Antenna Type 2

Rooftop will require power from the building.





# HIDALGO COUNTY



## Information Technology

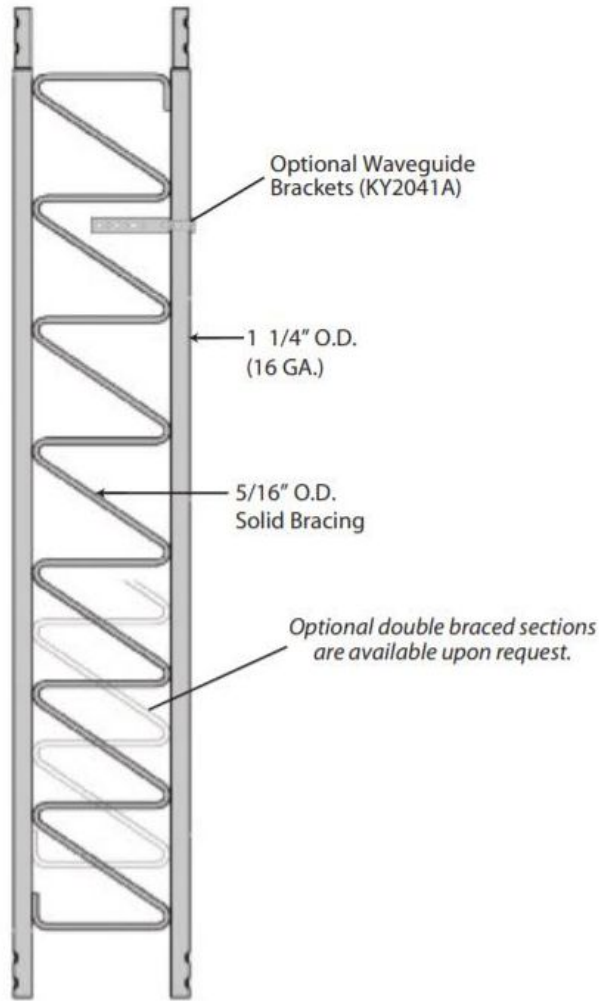

**STANDARD SECTION  
25G - 10' Section**

**OPTIONAL 7' SECTION  
25G7 - 7' Section**  
The 7' Section is UPS shippable.

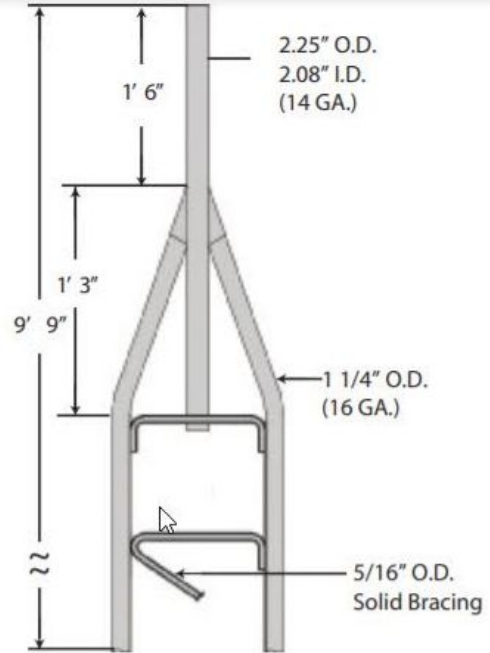

**STANDARD TOP SECTION  
25AG2**

Additional 25G top sections are shown on page 37.

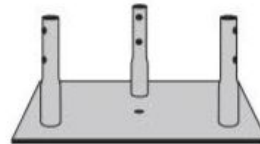

**CONCRETE BASE PLATE  
BPC25G\***

FOR USE WITH 3/4X12PP PIER PIN  
EMBEDDED IN CONCRETE.

Additional base sections are available, please see page 38.



# HIDALGO COUNTY



## Information Technology

The 25GBRM mount is designed to support one or two 25G tower sections in a self-supporting application. The 25GBRM mount is galvanized after fabrication for corrosion protection.

Order (1) optional BRM6MAT (1/8" thick) or (1) optional BRM6PAD (3/8" thick) for a protective barrier between the mount and the roof. Order (1) optional SCK150 safety cable kit (3/16" x 150').

Refer to page 266 for ballast requirements.

