

**L & G Consulting Engineers Inc**  
**2100 W. Expressway 83**  
**Mercedes, TX 78570**  
**(956)565-9813 Fax (956)565-9018**

**INVOICE#:** 11328354  
**INVOICE DATE:** 10/31/2020

**BILL TO: 93**  
Hidalgo County Pct. #2  
300 W. Hall Acres, Suite G  
Pharr, TX 78577

**JOB: 151101**  
Cesar Chavez Road Project  
WA#1 - PO#732294

RECEIVED NOV 03 2020 *ef*

DESCRIPTION	CONTRACT	PREVIOUS APPLICATIONS	CURRENT COMPLETED	TOTAL COMPLETED	% COMPL	BALANCE TO FINISH
<b>Engineering services for the month of October 2020.</b>						
Work Authorization #1 - Provide Environmental Assessment, Public Involvement, Schematic Design and Design Survey						
10201-TxDOT Program	80,030.00 ✓	80,030.00 ✓		80,030.00 ✓	100.0	-
11005-Pre Comp Util	54,003.64 ✓	54,003.64 ✓		54,003.64 ✓	100.0	-
11006-Design Schem	49,506.86 ✓	49,506.86 ✓		49,506.86 ✓	100.0	-
11007-Prelim ROW Req	57,029.68 ✓	57,029.68 ✓		57,029.68 ✓	100.0	-
11008-Schm Rdwy TxDOT	225,159.12 ✓	225,159.12 ✓		225,159.12 ✓	100.0	-
11009-Update Schem	58,005.14 ✓	58,005.14 ✓		58,005.14 ✓	100.0	-
12002-Pub Invmt (PM)	41,627.68 ✓	41,627.68 ✓		41,627.68 ✓	100.0	-
12003-Pub Invmt (PH)	41,627.68 ✓	29,139.38 ✓	4,162.76 ✓	33,302.14 ✓	80.0	8,325.54 ✓
12006-Env. Doc TxDOT	174,851.96 ✓	174,851.96 ✓		174,851.96 ✓	100.0	-
12007-Arch & Hist	35,157.12 ✓	35,157.12 ✓		35,157.12 ✓	100.0	-
12008-Eng/Pub Mtgs	56,431.72 ✓	56,431.72 ✓		56,431.72 ✓	100.0	-
12009-ENG/Pub Hearin	22,505.04 ✓	20,254.54 ✓	1,125.25 ✓	21,379.79 ✓	95.0	1,125.25 ✓
12070-Arch & Hist/SUB	29,851.40 ✓	20,298.95 ✓		20,298.95 ✓	68.0	9,552.45 ✓
15006-Field Surveys	3,228.38 ✓	3,228.38 ✓		3,228.38 ✓	100.0	-
15060-Field Survey	131,200.00 ✓	131,200.00 ✓		131,200.00 ✓	100.0	-
16101-Hydro Map	91,001.66 ✓	91,001.66 ✓		91,001.66 ✓	100.0	-
Sub Total	1,151,217.08 ✓	1,126,925.83 ✓	5,288.01 ✓	1,132,213.84 ✓		19,003.24 ✓
Supplemental #1 to Work Authorization #1 - Environmental Assessment, Public Involvement, Schematic Design & Survey						
11005-Pre Comp Util	13,722.88 ✓	13,722.88 ✓		13,722.88 ✓	100.0	-
11007-Prelim ROW Req	10,515.64 ✓	10,515.64 ✓		10,515.64 ✓	100.0	-
11008-Schm Rdwy TxDOT	87,749.12 ✓	87,749.12 ✓		87,749.12 ✓	100.0	-
11009-Update Schem	11,989.40 ✓	11,989.40 ✓		11,989.40 ✓	100.0	-
12002-Pub Invmt (PM)	6,305.76 ✓	6,305.76 ✓		6,305.76 ✓	100.0	-
12003-Pub Invmt (PH)	10,588.12 ✓	7,941.09 ✓	1,058.81 ✓	8,999.90 ✓	85.0	1,588.22 ✓
12006-Env. Doc TxDOT	10,859.92 ✓	10,859.92 ✓		10,859.92 ✓	100.0	-
12007-Arch & Hist	15,492.60 ✓	15,492.60 ✓		15,492.60 ✓	100.0	-
12008-Eng/Pub Mtgs	7,797.64 ✓	7,797.64 ✓		7,797.64 ✓	100.0	-
12009-ENG/Pub Hearin	5,508.48 ✓	5,508.48 ✓		5,508.48 ✓	100.0	-
15006-Field Surveys	8,377.48 ✓	8,377.48 ✓		8,377.48 ✓	100.0	-
15007-Sub-Surface Utility	17,576.40 ✓	0.00		0.00	0.0	17,576.40 ✓
15060-Field Survey	27,003.56 ✓	27,003.56 ✓		27,003.56 ✓	100.0	-
16101-Hydro Map	16,507.32 ✓	16,507.32 ✓		16,507.32 ✓	100.0	-
Sub Total	249,994.32 ✓	229,770.89 ✓	1,058.81 ✓	230,829.70 ✓		19,164.62 ✓

NOV 19 1950

RECEIVED NOV 19 1950

NOV 19 1950

RECEIVED NOV 19 1950

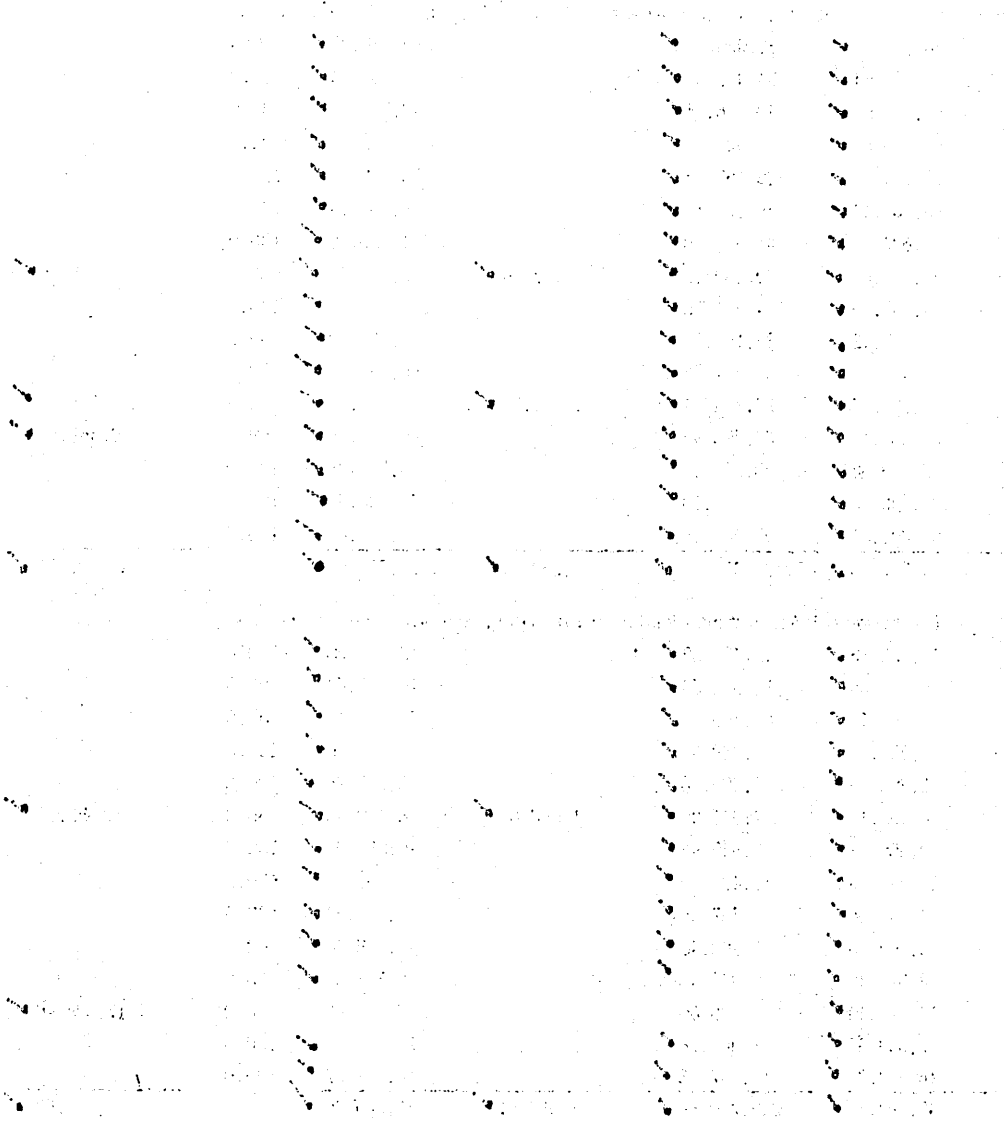

**L & G Consulting Engineers Inc**  
**2100 W. Expressway 83**  
**Mercedes, TX 78570**  
**(956)565-9813 Fax (956)565-9018**

**INVOICE#:** 11328354  
**INVOICE DATE:** 10/31/2020

**BILL TO: 93**  
 Hidalgo County Pct. #2  
 300 W. Hall Acres, Suite G  
 Pharr, TX 78577

**JOB: 151101**  
 Cesar Chavez Road Project  
 WA#1 - PO#732294

DESCRIPTION	CONTRACT	PREVIOUS APPLICATIONS	CURRENT COMPLETED	TOTAL COMPLETED	% COMPL	BALANCE TO FINISH
Supplemental #2 to Work Authorization #1 - Cesar Chavez Traffic Analysis						
11003-Traffic Analysis	4,940.72 ✓	4,940.72 ✓		4,940.72 ✓	100.0	-
11011-Traffic Counts & Projections	10,032.44 ✓	10,032.44 ✓		10,032.44 ✓	100.0	-
11012-Metings & Coordination w/ Pct#2	5,061.52 ✓	5,061.52 ✓		5,061.52 ✓	100.0	-
11030-Traffic Analysis / SUB	34,362.64 ✓	34,362.64 ✓		34,362.64 ✓	100.0	-
	54,397.32 ✓	54,397.32 ✓	0.00	54,397.32 ✓	100.0	0.00
<b>TOTAL:</b>	<u>1,455,608.72 ✓</u>	<u>1,411,094.04 ✓</u>	<u>6,346.82 ✓</u>	<u>1,417,440.86 ✓</u>	97.4	<u>38,167.86 ✓</u>

ORIGINAL CONTRACT SUM	\$ 1,151,217.08 ✓
CHANGE BY CHANGE ORDER	\$ 304,391.64 ✓
CONTRACT SUM TO DATE	\$ 1,455,608.72 ✓
TOTAL COMPLETED TO DATE	\$ 1,417,440.86 ✓
LESS PREVIOUS INVOICES	\$ 1,411,094.04 ✓
<b>CURRENT PAYMENT DUE</b>	<b>\$ 6,346.82 ✓</b>

  
 PROJECT MANAGER'S SIGNATURE

\$ 5,288.01 x 26% = \$ 1,374.89 (721)  
 \$ 5,288.01 x 74% = \$ 3,913.13 (841)

PO # 732294  
0-1315-431-00-122-117-0-721  
 Req # 284176  
**\$ 1,374.89**

PO # 732294  
0-1315-431-00-122-117-0-841  
 Req # 284176  
**\$ 3,913.13**

PO # 732294  
0-1315-431-00-122-156-0-841  
 Req # 284176  
**\$ 1,058.81**

**INVOICE RECEIVED BY:**  
lupita garza ON 11/3/20  
**GOODS/SERVICES RECEIVED BY:**  
Eddie Cantu ON 10/1-31/20

Blank header area at the top of the page.

Vertical lines of text, possibly bleed-through from the reverse side of the page.

PO # 132244  
0-128-481-00-122-117-0-121  
Red # 284114  
A M15.13

PO # 132244  
0-128-481-00-122-117-0-121  
Red # 284114  
A M15.13

PO # 132244  
0-128-481-00-122-117-0-121  
Red # 284114  
A M15.13

PO # 132244  
0-128-481-00-122-117-0-121  
Red # 284114  
A M15.13



November 2, 2020

Mr. Armando Garza, Jr., Chief Administrator  
Attn: Ms. Erika Zamora, Director of Administrative Operations  
Hidalgo County Precinct No. 2  
300 West Hall Acres Rd  
Pharr, Texas 78589

**RE: Cesar Chavez Road Project - Work Authorization No. 1**  
**Limits: Business 83 to E. Nolana Loop**  
**PO#732294 - L&G Project#151101**

Dear Mr. Garza:

We are submitting a monthly progress report in sufficient detail to support the progress of the work and in support of a request for payment. Attached for your approval is our invoice for services rendered during the month of October 2020.

Attached you will find the following:

- L & G's Invoice
- Exhibit C – Work Schedule

**Work Authorization #1- Provide Environmental Assessment, Public Involvement, Schematic Design, and Design Survey**

TASK		% Complete
<b>FC 10201 ~ HCMPO/TxDOT COORDINATION FOR TxDOT PROJECT REVIEW UNDER NEW PROGRAMMING AUTHORITY</b>		
NO UPDATE: This task is complete.	L&G	100%
<b>FC 11005 ~ PRELIMINARY COMPENSABLE UTILITY IDENTIFICATION ON SCHEMATIC</b>		
NO UPDATE: This task is complete.	L&G	100%
<b>FC 11006 ~ SCHEMATIC DESIGN FOR OUTFALL</b>		
NO UPDATE: This task is complete.	L&G	100%
<b>FC 11007 ~ OFFICE SURVEYS FOR SCHEMATICS (Prel. Ownership Identification and Property Rights)</b>		
NO UPDATE: This task is complete.	L&G	100%
<b>FC 11008 ~ SCHEMATIC FOR ROADWAY (TxDOT/FHWA)</b>		
NO UPDATE: This task is complete.	L&G	100%

<b>FC 11009 ~ UPDATE SCHEMATIC BASED ON COMMENTS AS PROVIDED BY TxDOT/FHWA</b>		
NO UPDATE: This task is complete.	L&G	100%
<b>FC 12002 ~ PUBLIC INVOLVEMENT FOR THE PROJECT WITH STAKEHOLDERS AND 1 PUBLIC MEETING</b>		
NO UPDATE: This task is complete.	L&G	100%
<b>FC 12003 ~ PUBLIC INVOLVEMENT FOR 1 PUBLIC HEARING</b>		
UPDATE: The public involvement comment period ended September 30 <sup>th</sup> . L&G is in the process of responding to comments and preparing the public involvement documentation packet for submittal to TxDOT.	L&G	80%
<b>FC 12006 ~ ENVIRONMENTAL DOCUMENT FOR TxDOT/FHWA</b>		
NO UPDATE: This task is complete.	L&G	100%
<b>FC 12007 ~ ARCHEOLOGICAL AND HISTORICAL RESEARCH</b>		
NO UPDATE: This task is complete.	L&G	100%
<b>FC 12008 ~ ENGINEERING TECHNICAL SUPPORT AT PUBLIC MEETINGS WITH LAYOUTS, Etc.</b>		
NO UPDATE: This task is complete.	L&G	100%
<b>FC 12009 ~ ENGINEERING TECHNICAL SUPPORT AT PUBLIC HEARINGS WITH LAYOUTS, Etc.</b>		
UPDATE: L&G engineering group is assisting the environmental group in responding to comments received during the public involvement phase of the project.	L&G	95%
<b>FC 12070 ~ ARCHEOLOGICAL AND HISTORICAL RESEARCH</b>		
NO UPDATE: The technical reports have been approved.	AmaTerra	68%
<b>FC 15006 ~ COORDINATE WITH SURVEYOR TO ENSURE ADEQUATE INFORMATION FOR DELIVERABLE</b>		
NO UPDATE: This task is complete.	L&G	100%
<b>FC 15060 ~ FIELD SURVEY FOR DESIGN &amp; CONSTRUCTION /SUB</b>		
NO UPDATE: This task is complete.	QHA	100%
<b>FC 16101 ~ HYDROLOGIC MAP FOR OUTFALL DITCH (HCDD#1)</b>		
NO UPDATE: This task is complete.	L&G	100%

**Supplemental #1 to Work Authorization #1 ~ Extension of Limits to Ridge Road**

<b>TASK</b>		<b>% Complete</b>
<b>FC 11005 ~ PRELIMINARY COMPENSABLE UTILITY IDENTIFICATION ON SCHEMATIC</b>		
NO UPDATE: This task is complete.	L&G	100%
<b>FC 11007 ~ OFFICE SURVEYS FOR SCHEMATICS (Prel. Ownership Identification and Property Rights)</b>		
NO UPDATE: This task is complete.	L&G	100%
<b>FC 11008 ~ SCHEMATIC FOR ROADWAY (TxDOT/FHWA)</b>		
NO UPDATE: This task is complete.	L&G	100%
<b>FC 11009 ~ UPDATE SCHEMATIC BASED ON COMMENTS AS PROVIDED BY TxDOT/FHWA</b>		
NO UPDATE: This task is complete.	L&G	100%
<b>FC 12002 ~ PUBLIC INVOLVEMENT FOR THE PROJECT WITH STAKEHOLDERS AND 1 PUBLIC MEETING</b>		
NO UPDATE: This task is complete.	L&G	100%
<b>FC 12003 ~ PUBLIC INVOLVEMENT FOR 1 PUBLIC HEARING</b>		
UPDATE: The public involvement comment period ended September 30 <sup>th</sup> . L&G is in the process of responding to comments and preparing the public involvement documentation packet for submittal to TxDOT.	L&G	85%
<b>FC 12006 ~ ENVIRONMENTAL DOCUMENT FOR TxDOT/FHWA</b>		
NO UPDATE: This task is complete.	L&G	100%
<b>FC 12007 ~ ARCHEOLOGICAL AND HISTORICAL RESEARCH</b>		
NO UPDATE: This task is complete.	L&G	100%
<b>FC 12008 ~ ENGINEERING TECHNICAL SUPPORT AT PUBLIC MEETINGS WITH LAYOUTS, Etc.</b>		
NO UPDATE: This task is complete.	L&G	100%
<b>FC 12009 ~ ENGINEERING TECHNICAL SUPPORT AT PUBLIC HEARINGS WITH LAYOUTS, Etc.</b>		
NO UPDATE: This task is complete.	L&G	100%
<b>FC 15006 ~ COORDINATE WITH SURVEYOR TO ENSURE ADEQUATE INFORMATION FOR DELIVERABLE</b>		
NO UPDATE: This task is complete.	L&G	100%
<b>FC 15007 ~ SUBSURFACE UTILITY ENGINEERING FOR UTILITIES IN CONFLICT (ESTIMATED 25 HOLES)</b>		
NO UPDATE: This task has not started.	L&G	0%

<b>FC 15060 ~ FIELD SURVEY FOR DESIGN &amp; CONSTRUCTION /SUB</b>		
<b>NO UPDATE:</b> This task is complete.	<b>QHA</b>	<b>100%</b>
<b>FC 16101 ~ HYDROLOGIC MAP FOR OUTFALL DITCH (HCDD#1)</b>		
<b>NO UPDATE:</b> This task is complete.	<b>L&amp;G</b>	<b>100%</b>

**Supplemental #2 to Work Authorization #1 ~ Traffic Counts, Projections & Analysis**

<b>TASK</b>		<b>% Complete</b>
<b>FC 11003 ~ MANAGEMENT OF TRAFFIC ANALYSIS</b>		
<b>NO UPDATE:</b> This task is complete.	<b>L&amp;G</b>	<b>100%</b>
<b>FC 11011 ~ TRAFFIC COUNTS &amp; PROJECTIONS</b>		
<b>NO UPDATE:</b> This task is complete.	<b>L&amp;G</b>	<b>100%</b>
<b>FC 11012 ~ MEETINGS &amp; COORDINATION</b>		
<b>NO UPDATE:</b> This task is complete.	<b>L&amp;G</b>	<b>100%</b>
<b>FC 11030 ~ TRAFFIC ANALYSIS</b>		
<b>NO UPDATE:</b> This task is complete.	<b>C&amp;M</b>	<b>100%</b>

Should you have any questions or require additional information, please do not hesitate to give me a call at (956) 565-9813.

Sincerely,

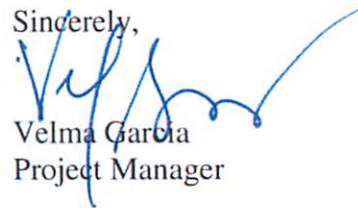

Velma Garcia  
Project Manager

Attachments

**PROJECT DEVELOPMENT SCHEDULE**  
 Clear Chavez Road  
 From Business 83 To Business Loop  
 Length = 2.0 miles  
 Supplemental Link: From Business 83 to Ridge Rd

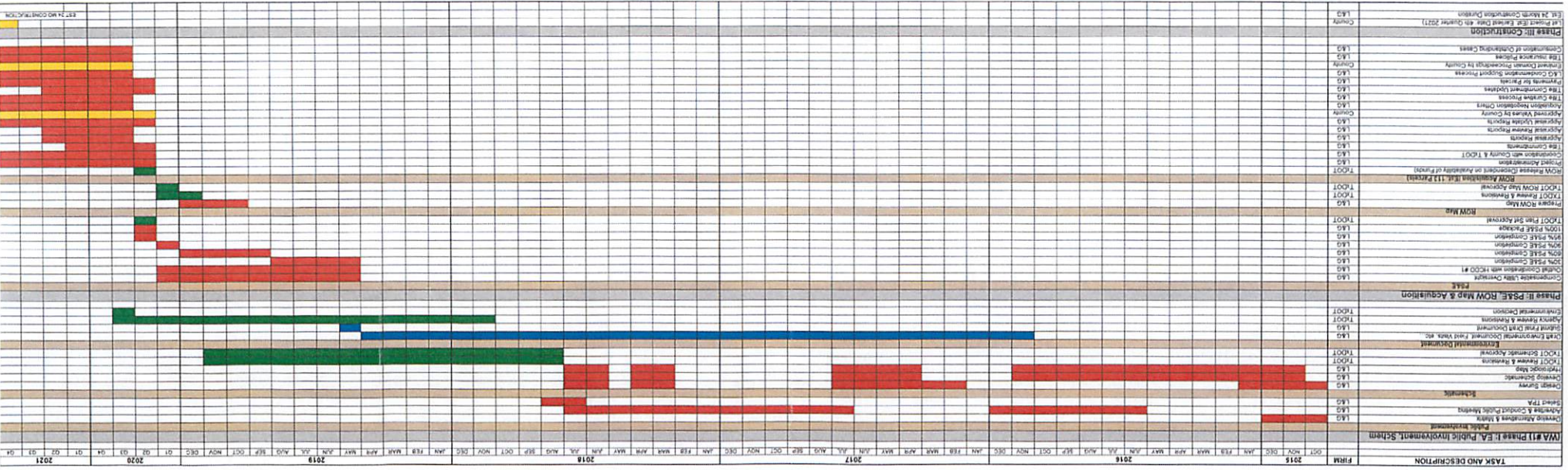

**L&O FUNCTION**  
**T&O FUNCTION**  
**H&O FUNCTION**  
**HAYES COUNTY FUNCTION**



# Purchase Order COUNTY OF HIDALGO

PO# 732294 ✓

DATE: 09/28/15 ✓

PAGE NO: 1 OF 1 ✓

PO TYPE:

VENDOR: 280046

REQ: 00284176 /

PHONE: (956) 565-9813

Fax: (956) 565-6745

EMAIL:

SHIP TO: HIDALGO CO. PCT 2

300 WEST HALL ACRES, SUITE G  
PHARR TX 78577

L & G CONSULTING ENGINEERS, INC. ✓  
2100 W. EXPRESSWAY 83  
MERCEDAS TX 78570

CONTACT:

SITE: COMMISSIONER, PRECINCT 2

CONTRACT NO: C-15-300-09-01

**SPECIAL INSTRUCTIONS:**

**VENDOR NOTES**

- Do not add to, or alter this Purchase Order. This Order is not renewable.
- TAX EXEMPTION: This Purchase Order may be accepted in lieu of Exemption Certificate.
- This Order is also placed F.O.B. Destination. Vendor must repay all shipping costs.
- Invoice each Purchase Order singly. Original invoices are required customer copy may be accepted. Our number must appear on all invoices, bills of lading, and packages.
- Payment will be made only for bona fide and full completed orders, unless otherwise attached.

QTY	UOM	DESCRIPTION	UNIT PRICE	AMOUNT
		DO NOT DUPLICATE ORDER		
		C-15-300-09-01 12/31/2020 - PCT 2 CESAR CHAVEZ ROAD PROJECT		
		TCA W/ SAN JUAN AND ALAMO APPROVED BY CC 5/1/2015 AI#51086		
1.00	LOT	CC WORK AUTHORIZATION NO 1 FOR THE ENGINEER TO PROVIDE THE ENVIRONMENTAL ASSESSMENT, PUBLIC INVOLVEMENT, SCHEMATIC DESIGN, AND DESIGN SURVEY FOR PHASE I OF THE CESAR CHAVEZ ROAD PROJECT	1,151,217.08	1,151,217.08
		TOTAL:		1,151,217.08
		REPORT ROAD HAZARDS 1-866-HCR-SAFE OR 1-866-427-7233		
		..... 0 51 For Hidalgo County use only		
		5-1346-431-00-122-117-0-721	10,879.46	
		0-1346-431-00-122-117-0-841	43,517.86	
		51		
		0-1350-431-00-122-117-0-841	\$ 132,021.76	
		0-1315-431-00-122-156-0-841	41,637.89	
		0-1315-431-00-122-117-0-841	76,334.67	
		0-1315-431-00-122-117-0-721	26,820.29	
		0-1200-431-00-122-117-0-841	851,900.64	
		0-1200-431-00-122-117-0-721	272,496.15	

HIDALGO COUNTY  
PRECINCT NO. 2

2015 SEP 29 PM 4:04

**SCANNED**

9/30/15

Authorized by: Martha L Salazar

*metals*  
9/28/15