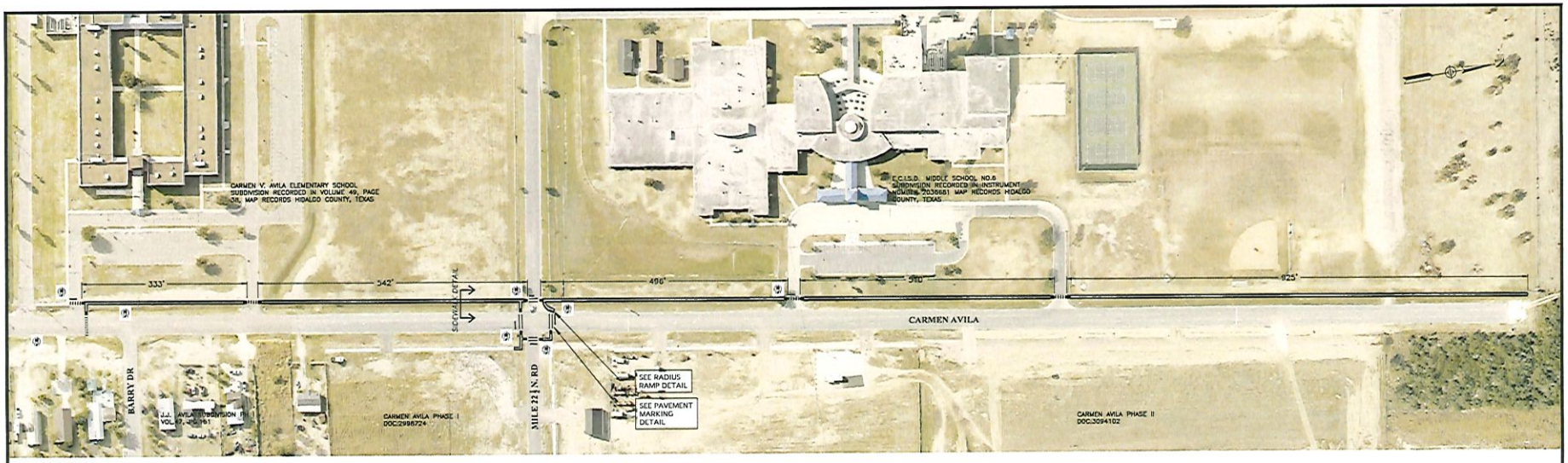

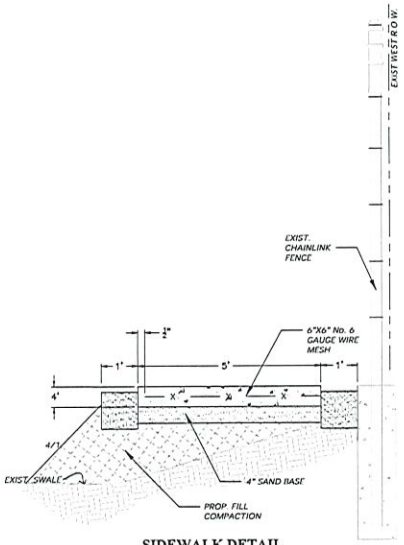

SIDEWALK DETAIL
N.T.S.

SHEETING REQUIREMENTS		
USAGE	COLOR	SIGN FACE MATERIAL
BACKGROUND	WHITE	TYPE A SHEETING
BACKGROUND	FLUORESCENT YELLOW GREEN	TYPE B_{FL} OR C_{FL} SHEETING
LEGEND, BORDERS AND SYMBOLS	BLACK	ACRYLIC NON-REFLECTIVE FILM
SYMBOLS	RED	TYPE B OR C SHEETING

TRAFFIC SIGNS
N.T.S.

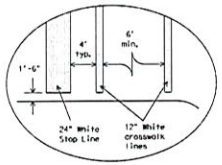

PAVEMENT MARKINGS
N.T.S.

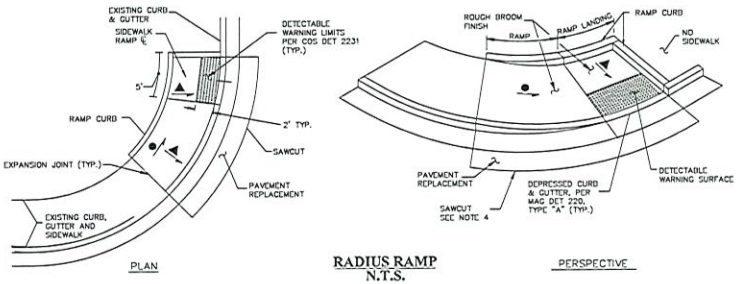

RADIUS RAMP
N.T.S.

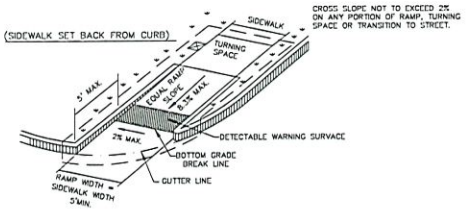

TYPICAL DIRECTIONAL PEDESTRIAN RAMP
N.T.S.

HIDALGO COUNTY DRAINAGE DISTRICT No. 1

Raul E. Sesin P.E., C.F.M.
General Manager
Floodplain Administrator

HIDALGO COUNTY DRAINAGE
DISTRICT No. 1
902 N. DOOLITTLE RD
EDINBURG TX. 78542
TEL:(956) 292-7080
www.hcdd1.org

CARMEN AVILA SIDEWALK

EXHIBIT

THIS DOCUMENT IS RELEASED FOR THE PURPOSE OF PRELIMINARY REVIEW AND COMMENTS UNDER THE AUTHORITY OF JOSE N. SALDIVAR P.E. 94076 ON 05/08/20 IT IS NOT TO BE USED FOR CONSTRUCTION, BIDDING, AND/OR PERMIT PURPOSES.

PROJECT NO.	E-20-030
SCALE:	H.1"=100' / V.1"=10'
DRAWN BY:	F.A.
CHECKED BY:	R.S/N.S.
TOPO BY:	E.I
SHEET:	SHEET 1 OF 1

Drawing Location: P:\E-20-030 Carmen Avila Sidewalk\Drawings\Exhibits\
Layout Tab Layout Date: 05/08/2020 Time: 08:18:11 PM