



Coronavirus Update: CDC forecasting up to 19,500 deaths in week ending Dec. 26 →



Home > Investing > Stocks > CDW > Profile

CDW U.S.: Nasdaq

CDW Corp.

+ WATCH

☀ OPEN

\$ 133.83

▲ 2.58 1.97%

Last Updated: Dec 4, 2020 12:03 p.m. EST
Real time quote

PREVIOUS CLOSE

\$131.25



VOLUME: 342.98K

65 DAY AVG: 834.26K

41% VS AVG

| | | |
|---------------|-----------|---------------|
| 131.35 | DAY RANGE | 134.38 |
|---------------|-----------|---------------|

| | | |
|--------------|---------------|---------------|
| 73.39 | 52 WEEK RANGE | 146.95 |
|--------------|---------------|---------------|

OVERVIEW PROFILE CHARTS FINANCIALS HISTORICAL QUOTES ANALYST ESTIMATES OPTIONS



Coronavirus Update: CDC forecasting up to 19,500 deaths in week ending Dec. 26 →



ADDRESS, NUMBER

PHONE

1 847 465-6000

INDUSTRY

Computer Services

SECTOR

Business/Consumer Services

FISCAL YEAR-END

12/2020

REVENUE

\$18.03B

NET INCOME

\$736.8M

2019 SALES GROWTH

11.03%

EMPLOYEES

9,900

BOARD OF DIRECTORS

Christine A Leahy

PRESIDENT, CHIEF EXECUTIVE OFFICER & DIRECTOR

David W Nelms MBA

INDEPENDENT CHAIRMAN

Virginia C Addicott

INDEPENDENT DIRECTOR

Steven W Alesio MBA

INDEPENDENT DIRECTOR

Donna F Zarcone MBA, CPA

INDEPENDENT DIRECTOR

Paul J Finnegan MBA

INDEPENDENT DIRECTOR

Barry K Allen MBA

LEAD INDEPENDENT DIRECTOR

Benjamin D Chereskin MBA

INDEPENDENT DIRECTOR

James A Bell

INDEPENDENT DIRECTOR

Joseph R Swedish

INDEPENDENT DIRECTOR



Coronavirus Update: CDC forecasting up to 19,500 deaths in week ending Dec. 26 →



CDW Corp. engages in the provision of information technology solutions including mobility, security, data center optimization, cloud computing, virtualization and collaboration. It operates through the following segments: Corporate, Small Business, and Public. The Corporate segment serves the private

EXPAND

VALUATION

| | |
|-------------------------------------|-------|
| P/E Current | 26.32 |
| P/E Ratio (w/ extraordinary items) | 25.82 |
| P/E Ratio (w/o extraordinary items) | 28.65 |
| Price to Sales Ratio | 1.17 |
| Price to Book Ratio | 21.27 |
| Price to Cash Flow Ratio | 20.55 |
| Enterprise Value to EBITDA | 17.73 |
| Enterprise Value to Sales | 1.38 |
| Total Debt to Enterprise Value | 0.16 |

EFFICIENCY

| | |
|----------------------|-------------|
| Revenue/Employee | \$1.821M |
| Income Per Employee | \$74,424.00 |
| Receivables Turnover | 5.65 |
| Total Asset Turnover | 2.38 |

LIQUIDITY

| | |
|---------------|------|
| Current Ratio | 1.24 |
| Quick Ratio | 1.07 |
| Cash Ratio | 0.04 |

PROFITABILITY



Coronavirus Update: CDC forecasting up to 19,500 deaths in week ending Dec. 26 →



| | |
|---------------------------------|--------|
| Net Margin | 4.09% |
| Return on Assets | 9.72% |
| Return on Equity | 76.14% |
| Return on Total Capital | 23.91% |
| Return on Invested Capital | 17.27% |
| CAPITALIZATION | |
| Total Debt to Total Equity | 407.00 |
| Total Debt to Total Capital | 80.28 |
| Total Debt to Total Assets | 48.86 |
| Long-Term Debt to Equity | 355.55 |
| Long-Term Debt to Total Capital | 70.13 |

INSIDER ACTIONS

Transaction Summary

Total Insider Purchases and Sales Reported to the SEC

| TIMEFRAME | TRANSACTIONS | SHARES |
|----------------|--------------|---------|
| Last 3 Months | 11 Purchases | 409 |
| | 0 Sales | 0 |
| Last 6 Months | 22 Purchases | 779 |
| | 0 Sales | 0 |
| Last 12 Months | 73 Purchases | 181,656 |
| | 28 Sales | 160,946 |

Most Recent Insider Transactions

| DATE TYPE | SHAREHOLDER TITLE | TRANSACTION TYPE SHARE PRICE | SHARES VALUE |
|--------------------------|--|---------------------------------|-----------------|
| Sep 10, 2020 PURCHASE | <u>Benjamin D. Chereskin</u> DIRECTOR | Award \$0.00 PER SHARE | 26 \$0 |



Coronavirus Update: CDC forecasting up to 19,500 deaths in week ending Dec. 26 →



| | | | |
|--------------------------|--|---------------------------|-----------|
| Sep 10, 2020 PURCHASE | Paul J. Finnegan DIRECTOR | Award \$0.00 PER SHARE | 18 \$0 |
| Sep 10, 2020 PURCHASE | David W. Nelms DIRECTOR | Award \$0.00 PER SHARE | 75 \$0 |
| Sep 10, 2020 PURCHASE | Steven W. Alesio DIRECTOR | Award \$0.00 PER SHARE | 38 \$0 |
| Sep 10, 2020 PURCHASE | James A. Bell DIRECTOR | Award \$0.00 PER SHARE | 50 \$0 |
| Sep 10, 2020 PURCHASE | Joseph R. Swedish DIRECTOR | Award \$0.00 PER SHARE | 5 \$0 |
| Sep 10, 2020 PURCHASE | Virginia C. Addicott DIRECTOR | Award \$0.00 PER SHARE | 39 \$0 |
| Sep 10, 2020 PURCHASE | Lynda M. Clarizio DIRECTOR | Award \$0.00 PER SHARE | 5 \$0 |
| Sep 10, 2020 | Sona Chawla | Award | 13 |

EXPAND INSIDER ACTIONS

PARTNER CONTENT



The Next Few Weeks Could Decide Your



Buying Tesla? Wait Until You Read



Discover Three Fixed Income ETF

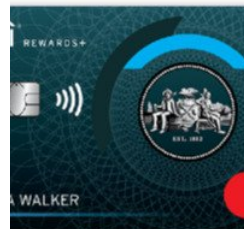

Get a 0% Intro APR on Purchases for

PARTNER CONTENT

Exploring the potential source of the next global crisis
Aviva Investors

5 Tax Moves to Consider Now
From Merrill



Coronavirus Update: CDC forecasting up to 19,500 deaths in week ending Dec. 26 →
State Street Global Advisors



Dianomi

RECOMMENDED

Powered by ZergNet



Trump Could Be Losing More Than Just The Presidency In 2021

Aol.com

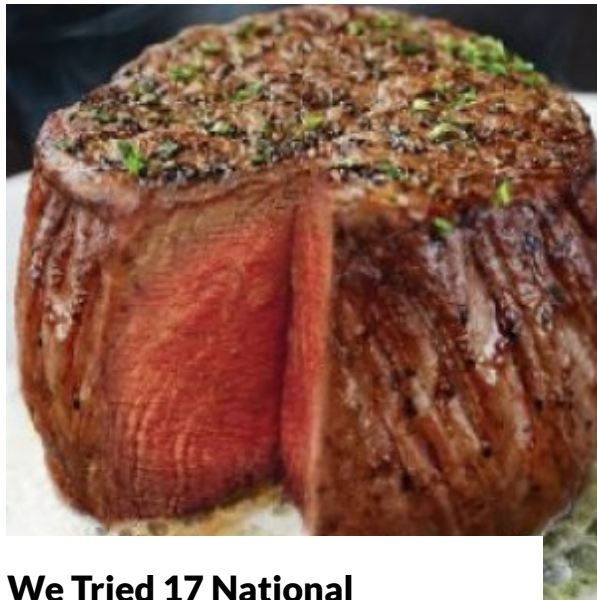

We Tried 17 National Steakhouse Chains. Here's The Best One

Mashed.com





Coronavirus Update: CDC forecasting up to 19,500 deaths in week ending Dec. 26 →



NYPPost.com

Redtri.com

BACK TO TOP ▲



Copyright © 2020 MarketWatch, Inc. All rights reserved.

By using this site you agree to the [Subscriber Agreement & Terms of Use](#), [Privacy Notice](#), and [Cookie Notice](#).



Download from the App Store

Download from the Google Play Store

Intraday Data provided by [FACTSET](#) and subject to terms of use. Historical and current end-of-day data provided by [FACTSET](#). All quotes are in local exchange time. Real-time last sale data for U.S. stock quotes reflect trades reported through Nasdaq only. Intraday data delayed at least 15 minutes or per exchange requirements.