



**Hidalgo County
Planning
Department**

T.J. Arredondo, CFM
Director of Planning

Main Office

1304 S. 25th Street
Edinburg, Texas 78542
Phone (956) 318-2840
Fax (956) 318-2844

Engineering Projects Office

902 N. Doolittle Road
Edinburg, Texas 78542
Phone (956) 292-7080
Fax (956) 292-7089

Precinct No. 1 Substation

1902 Joe Stephens Ave.
Weslaco, Texas 78596
Phone (956) 968-4734
Fax (956) 973-7850

Precinct No. 3 Substation

2401 N. Moorefield Road
Mission, Texas 78572
Phone (956) 205-7045
Fax (956) 205-7049

PIPELINE AND UTILITY PERMIT APPLICATION PACKET

THE STATE OF TEXAS

COUNTY OF HIDALGO

PRECINCT 1

**APPLICATION AND AGREEMENT FOR PIPELINE OR
UTILITY PERMIT**

Date: November 10, 2020

NORTH ALAMO WATER SUPPLY CORPORATION (hereinafter referred to as "Applicant") does hereby make application to the Hidalgo County through the Hidalgo County Planning Department (hereinafter referred to as "HCPD") to construct, maintain and repair pipelines or utilities across the easements, right-of-ways, property or property interest as described below.

Information required:

1. Name, Address and Phone number of Applicant:

NORTH ALAMO WATER SUPPLY CORPORATION
420 S DOOLITTLE ROAD
EDINBURG, TEXAS 78542 (956)383-1618 *Angelica Hinojosa*

2. Name, Address and Phone number of company or agency owning Pipeline or Utility (please indicate if same as Applicant):

NORTH ALAMO WATER SUPPLY CORPORATION
420 S DOOLITTLE RD
EDINBURG, TEXAS 78542 (956)383-1618

3. Name, Address and Phone number of operator of Pipeline or Utility (please indicate if same as Applicant):

NORTH ALAMO WATER SUPPLY CORPORATION
420 S DOOLITTLE RD
EDINBURG, TEXAS 78542 (956)383-1618

4. Name, Address and Phone number of contractor to install Pipeline or Utility:

THE 5125 COMPANY
3914 RIO GRANDE CARE RD
EDINBURG, TEXAS 78541 (956)583-5125



**Hidalgo County
Planning
Department**

T.J. Arredondo, CFM
Director of Planning

Main Office

1304 S. 25th Street
Edinburg, Texas 78542
Phone (956) 318-2840
Fax (956) 318-2844

Engineering Projects Office

902 N. Doolittle Road
Edinburg, Texas 78542
Phone (956) 292-7080
Fax (956) 292-7089

Precinct No. 1 Substation

1902 Joe Stephens Ave.
Weslaco, Texas 78596
Phone (956) 968-4734
Fax (956) 973-7850

Precinct No. 3 Substation

2401 N. Moorefield Road
Mission, Texas 78572
Phone (956) 205-7045
Fax (956) 205-7049

PIPELINE AND UTILITY PERMIT APPLICATION PACKET

5. Is this a common carrier pipeline or utility? If yes, please submit the Applicant's Texas Railroad Commission Form "T-4" or similar form designating the facility:

NO

6. Does Applicant have the Power of Eminent Domain?

UTILITY OWNER - NORTH ALAMO WATER SUPPLY CORPORATION

7. Will the product be carried for hire or by the owner of the goods?

N/A

8. Name and Legal description of property owner requesting utility services if applicable:

NORTH ALAMO WATER SUPPLY CORPORATION

9. Type of utility work within county road right-of-way:

Bore Crossing Line Extension Along R.O.W. Other NEW WATER LINES

10. Where is the origin of the line?

MULTIPLE LINES (SEE ATTACHMENT)

11. Where is the destination of the line?

MULTIPLE LINES (SEE ATTACHMENT)



**Hidalgo County
Planning
Department**

T.J. Arredondo, CFM
Director of Planning

Main Office

1304 S. 25th Street
Edinburg, Texas 78542
Phone (956) 318-2840
Fax (956) 318-2844

Engineering Projects Office

902 N. Doolittle Road
Edinburg, Texas 78542
Phone (956) 292-7080
Fax (956) 292-7089

Precinct No. 1 Substation

1902 Joe Stephens Ave.
Weslaco, Texas 78596
Phone (956) 968-4734
Fax (956) 973-7850

Precinct No. 3 Substation

2401 N. Moorefield Road
Mission, Texas 78572
Phone (956) 205-7045
Fax (956) 205-7049

PIPELINE AND UTILITY PERMIT APPLICATION PACKET

12. Utility Crossing Coordinate X: Multiple Lines (See Attachment) Y: Multiple Lines (See Attachment)
(NAD 83 Texas South FIPS 4205 feet)
13. Number and size of lines:
MULTIPLE LINES (SEE ATTACHMENT)
14. Pressure (each line):
50 psi
15. Content (each line):
POTABLE WATER
16. Estimated date of installation of Pipeline or Utility:
AS SOON APPROVED BY COMMISSIONERS COURT.



Hidalgo County Planning Department

T.J. Arredondo, CFM
Director of Planning

Main Office

1304 S. 25th Street
Edinburg, Texas 78542
Phone (956) 318-2840
Fax (956) 318-2844

Engineering Projects Office

902 N. Doolittle Road
Edinburg, Texas 78542
Phone (956) 292-7080
Fax (956) 292-7089

Precinct No. 1 Substation

1902 Joe Stephens Ave.
Weslaco, Texas 78596
Phone (956) 968-4734
Fax (956) 973-7850

Precinct No. 3 Substation

2401 N. Moorefield Road
Mission, Texas 78572
Phone (956) 205-7045
Fax (956) 205-7049

PIPELINE AND UTILITY PERMIT APPLICATION PACKET

If requested permit is granted by HCPD, Applicant, in consideration thereof, agrees and binds itself as follows:

1. All pipelines or utilities herein will be horizontally placed within the right-of-way as determined by HCPD and at a minimum depth of five (5) feet below natural ground. Depth, horizontal, and vertical location shall be confirmed by HCPD Inspectors.
2. Location map, profile, and plans concerning the proposed pipeline or utility crossing will furnished with this application.
3. HCPD will be notified in writing ten days prior to the beginning date of construction under this permit.
4. Applicant will bear the entire expense of all future relocations of any pipelines or utilities should such relocation, at the sole discretion of the Hidalgo County Commissioners Court, be necessary for improvements, alteration, or maintenance of the Hidalgo County's easement or property of interest.
5. Applicant will notify the HCPD at least 48 hours prior to covering work and or completion of its work and removal of its equipment from the job site to permit HCPD to make an inspection.
6. Upon notification by the HCPD, the Applicant will promptly repair or rectify any deficiency or condition caused by the Applicant's operations or installations under this permit. Applicant will leave easement in as near the same condition or better, in the HCPD's sole judgment, as it existed prior to the commencement of the operations under this permit.
7. Hidalgo County shall not be liable or responsible for, and shall be saved and held harmless by Applicant, and further shall be indemnified by Applicant, from and against any and all suits, actions, losses, damages, claims, or liability of any character, type, or description, including all expenses of litigation, court costs, attorney's fees, and engineering fees for injury or death to any person, or injury to any property, received or sustained by any person or persons or property, arising out of, or occasioned by, directly or indirectly, the performance of Applicant under this agreement, including claims and damages arising in part from the negligence of the Hidalgo County.



Hidalgo County Planning Department

T.J. Arredondo, CFM
Director of Planning

Main Office

1304 S. 25th Street
Edinburg, Texas 78542
Phone (956) 318-2840
Fax (956) 318-2844

Engineering Projects Office

902 N. Doolittle Road
Edinburg, Texas 78542
Phone (956) 292-7080
Fax (956) 292-7089

Precinct No. 1 Substation

1902 Joe Stephens Ave.
Weslaco, Texas 78596
Phone (956) 968-4734
Fax (956) 973-7850

Precinct No. 3 Substation

2401 N. Moorefield Road
Mission, Texas 78572
Phone (956) 205-7045
Fax (956) 205-7049

PIPELINE AND UTILITY PERMIT APPLICATION PACKET

It is the expressed intent of the parties to this agreement that the indemnity provided for in this section is extended by Applicant to indemnify and protect Hidalgo County from the consequences of Hidalgo County's own negligence, whether that negligence is the sole or contributory cause of the resultant injury death, or damage.

Applicant further agrees to defend, at its own expense, with attorneys acceptable to Hidalgo County and on behalf of the Hidalgo County, and in the name of Hidalgo County, any claim or litigation brought against the Hidalgo County in connection with any such injury, death or damage.

Before construction is begun on such pipeline or utility crossings, Applicant will furnish to the HCPD a certificate of insurance (or other security approved by the HCPD) payable to Hidalgo County and protecting Hidalgo County (as an additional named insured) against any claims for personal injuries or damages to property resulting from the operations of Applicant, its agents, servants, employees, and contractors under this permit. Insurance is to be supplied in accordance with the attached Schedule A.

8. Hidalgo County makes no warranties, expressed or implied, in the granting of this permit; nor does Hidalgo County purport to grant any property interest or exclusive privileges whatsoever by granting such permit. It is specifically understood that Hidalgo County is not the agent for, nor does it act for, the fee owners or any persons or entities having any right, or title to possession of the land upon which the Hidalgo County's easement or other property interest is located. Furthermore, in granting this permit Hidalgo County makes no representation or warranty that it has any property interest, including, but not limited to, an easement or right of way, in the land

upon which Applicant constructs, maintains, repairs, or modifies the pipelines or utilities, made the subject of this application, nor does Hidalgo County make any representation or warranty as to the validity, quality or extent of such property interest, if any. Applicant acknowledges its understanding that Hidalgo County in granting this permit, does not convey or grant to Applicant any rights, title or interest for which is has no legal authority to grant or convey.

9. Applicant binds itself to comply with all federal, state, and local laws or regulations and will obtain all necessary permits from all local and federal agencies required by law before installation or construction is begun.



Hidalgo County Planning Department

T.J. Arredondo, CFM
Director of Planning

Main Office

1304 S. 25th Street
Edinburg, Texas 78542
Phone (956) 318-2840
Fax (956) 318-2844

Engineering Projects Office

902 N. Doolittle Road
Edinburg, Texas 78542
Phone (956) 292-7080
Fax (956) 292-7089

Precinct No. 1 Substation

1902 Joe Stephens Ave.
Weslaco, Texas 78596
Phone (956) 968-4734
Fax (956) 973-7850

Precinct No. 3 Substation

2401 N. Moorefield Road
Mission, Texas 78572
Phone (956) 205-7045
Fax (956) 205-7049

PIPELINE AND UTILITY PERMIT APPLICATION PACKET

10. Applicant will install its pipelines and utilities in a manner and location as shown in the plans and specifications filed with HCPD in support of this application for permit. Hidalgo County Planning Department's representative may at any time make such inspection as such engineer or other representation may deem necessary to assure that the construction of the pipeline or utilities is in accordance with the plans and specifications submitted, and said engineer or representative shall have the right to temporarily suspend Applicant's work if necessary, while such inspection is being made. Should Applicant not install the pipelines or utilities in accordance with the terms and conditions of this permit, Applicant agrees that the Hidalgo County shall have the right to require, at Applicant's expense, the removal of the pipelines and utilities and its replacement in conformance to said plans and specifications and conditions of this permit. Hidalgo County may revoke this permit and suspend all work hereunder if it is determined by Hidalgo County that the pipelines or utilities are not being installed in accordance with such plans and specifications and conditions of this permit. The suspension or revocation of this permit shall not be a basis for a claim for damages against Hidalgo County.
11. Except in emergency situations where it is necessary to protect life and property, Applicant will not make any change, modification, or alteration in or to the pipelines or utilities without first securing a new or amended permit from Hidalgo County prior to the making of any such change. Applicant will maintain the pipelines or utilities hereby authorized in good and safe condition, and in accordance with plans, specifications, and this permit.
12. Applicant agrees to pay HCPD a permit fee to cover administrative costs in the amount of **\$500.00**, plus a reimbursement to HCPD for any necessary engineering fees which may be incurred for the study and processing of the Application. This fee will permit a single pipeline or utility to be within County right-of-way. Applicant further agrees to pay an additional fee of **\$500.00** for each additional line included in permit application at the same location; however, more than one location may be included in a single application.

Requests to lay additional line or lines, not included in an initial permit application, must be made by separate application, with new permit fees paid accordingly and support data provided.



Hidalgo County Planning Department

T.J. Arredondo, CFM
Director of Planning

Main Office

1304 S. 25th Street
Edinburg, Texas 78542
Phone (956) 318-2840
Fax (956) 318-2844

Engineering Projects Office

902 N. Doolittle Road
Edinburg, Texas 78542
Phone (956) 292-7080
Fax (956) 292-7089

Precinct No. 1 Substation

1902 Joe Stephens Ave.
Weslaco, Texas 78596
Phone (956) 968-4734
Fax (956) 973-7850

Precinct No. 3 Substation

2401 N. Moorefield Road
Mission, Texas 78572
Phone (956) 205-7045
Fax (956) 205-7049

PIPELINE AND UTILITY PERMIT APPLICATION PACKET

Permit fees may be waived where Applicant is a state, county, municipality, or a special political subdivision.

13. The Applicant is allowed one hundred twenty days (120) from the granting of the permit to start construction of the pipelines or utilities crossings. Once started, the Applicant is allowed ninety (90) days to complete all work under such permit. All construction must be completed within two hundred ten (210) days from the date of issuance of permit. Upon application, extension of the time periods set forth in this paragraph may be granted by the Hidalgo County Commissioners Court. Such applications for extension must be received by HCPD at least thirty days before the expiration of the two hundred ten (210) days period. A new permit fee, in accordance with Paragraph 12 hereof, will be charged for each extension granted.

Construction of any pipeline or utility crossing will not begin until written approval has been given by HCPD.

14. All provisions of the Pipeline and Utility Permit Administration Policy of Hidalgo County, if any, and all amendments thereto, are hereby incorporated herein as part of the terms and conditions of this permit for all purposes.
15. Applicant warrants and represents that it has secured from all fee owners of the involved property an easement or other property rights to construct, repair or modify the pipeline or utility in the manner set forth herein.
16. This Pipeline and Utility Permit if granted by Hidalgo County is subject to any and all other requirements, specifications and conditions listed in Exhibit A attached hereto.
17. Hidalgo County requires all coordinates of all utility crossings. Horizontal datum to be in NAD 83 State Plane Texas South 4205 feet and vertical datum in NAVD 88 Geoid 12a.



**Hidalgo County
Planning
Department**

T.J. Arredondo, CFM
Director of Planning

Main Office

1304 S. 25th Street
Edinburg, Texas 78542
Phone (956) 318-2840
Fax (956) 318-2844

Engineering Projects Office

902 N. Doolittle Road
Edinburg, Texas 78542
Phone (956) 292-7080
Fax (956) 292-7089

Precinct No. 1 Substation

1902 Joe Stephens Ave.
Weslaco, Texas 78596
Phone (956) 968-4734
Fax (956) 973-7850

Precinct No. 3 Substation

2401 N. Moorefield Road
Mission, Texas 78572
Phone (956) 205-7045
Fax (956) 205-7049

PIPELINE AND UTILITY PERMIT APPLICATION PACKET

18. This permit constitutes the entire agreement between the parties with regard to the subject matter hereof, and all prior agreements, representations, and negotiations between the parties regarding the subject matter are hereby superseded. This permit shall not be altered or amended except by an agreement in writing executed by the parties hereto.

19. Applicant warrants and represents that its undersigned representative has full authority to bind Applicant to the terms and conditions of the foregoing Application and Agreement for Pipeline or Utility Permit.

DATED this 11th day of November, 2020.

Angelica Hinojosa
(Name of Applicant – Printed or Typed)

By: Angelica Hinojosa
Signature

Title: New Accounts Supervisor

STATE OF TEXAS
COUNTY OF HIDALGO

SUBSCRIBED AND SWORN TO before me the Applicant,
Angelica Hinojosa, on this 11th day of November, 2020,
to which witness my hand and seal of office.



Susan J. Headley
Notary Public for the State of Texas

My Commission Expires: 6/26/2021



**Hidalgo County
Planning
Department**

T.J. Arredondo, CFM
Director of Planning

Main Office

1304 S. 25th Street
Edinburg, Texas 78542
Phone (956) 318-2840
Fax (956) 318-2844

Engineering Projects Office

902 N. Doolittle Road
Edinburg, Texas 78542
Phone (956) 292-7080
Fax (956) 292-7089

Precinct No. 1 Substation

1902 Joe Stephens Ave.
Weslaco, Texas 78596
Phone (956) 968-4734
Fax (956) 973-7850

Precinct No. 3 Substation

2401 N. Moorefield Road
Mission, Texas 78572
Phone (956) 205-7045
Fax (956) 205-7049

PIPELINE AND UTILITY PERMIT APPLICATION PACKET

**APPROVAL OF APPLICATION BY
HIDALGO COUNTY PLANNING DEPARTMENT**

Came on for consideration this _____ day of _____,
20____. The above and foregoing Application for Pipeline and Utility
Permit, and after consideration of the same by the Hidalgo County
Commissioners Court, said Application and Agreement for Pipeline or
Utility Permit is hereby APPROVED.

HIDALGO COUNTY:

Richard F. Cortez, County Judge



**Hidalgo County
Planning
Department**

T.J. Arredondo, CFM
Director of Planning

Main Office

1304 S. 25th Street
Edinburg, Texas 78542
Phone (956) 318-2840
Fax (956) 318-2844

Engineering Projects Office

902 N. Doolittle Road
Edinburg, Texas 78542
Phone (956) 292-7080
Fax (956) 292-7089

Precinct No. 1 Substation

1902 Joe Stephens Ave.
Weslaco, Texas 78596
Phone (956) 968-4734
Fax (956) 973-7850

Precinct No. 3 Substation

2401 N. Moorefield Road
Mission, Texas 78572
Phone (956) 205-7045
Fax (956) 205-7049

PIPELINE AND UTILITY PERMIT APPLICATION PACKET

EXHIBIT A

(Please insert description of project location and supporting documents for proposed utility work)



CERTIFICATE OF LIABILITY INSURANCE

DATE (MM/DD/YYYY)
11/03/2020

THIS CERTIFICATE IS ISSUED AS A MATTER OF INFORMATION ONLY AND CONFERS NO RIGHTS UPON THE CERTIFICATE HOLDER. THIS CERTIFICATE DOES NOT AFFIRMATIVELY OR NEGATIVELY AMEND, EXTEND OR ALTER THE COVERAGE AFFORDED BY THE POLICIES BELOW. THIS CERTIFICATE OF INSURANCE DOES NOT CONSTITUTE A CONTRACT BETWEEN THE ISSUING INSURER(S), AUTHORIZED REPRESENTATIVE OR PRODUCER, AND THE CERTIFICATE HOLDER.

IMPORTANT: If the certificate holder is an ADDITIONAL INSURED, the policy(ies) must have ADDITIONAL INSURED provisions or be endorsed. If SUBROGATION IS WAIVED, subject to the terms and conditions of the policy, certain policies may require an endorsement. A statement on this certificate does not confer rights to the certificate holder in lieu of such endorsement(s).

| | | | |
|---|--|---|--|
| PRODUCER Southern American Insurance Agency 13823 Schmidt Road Cypress TX 77429 | | CONTACT NAME: Laura Rowell PHONE (A/C, No, Ext): (281) 890-9294 FAX (A/C, No): (281) 890-2229 E-MAIL ADDRESS: | |
| INSURED The 5125 Company 3914 Rio Grande Care Rd 78541 Edinburg TX 78541 | | INSURER(S) AFFORDING COVERAGE INSURER A: United Fire Lloyds NAIC # 43559 INSURER B: Texas Mutual Insurance Co. 22945 INSURER C: INSURER D: INSURER E: INSURER F: | |

COVERAGES **CERTIFICATE NUMBER:** 20-21 Master **REVISION NUMBER:**

THIS IS TO CERTIFY THAT THE POLICIES OF INSURANCE LISTED BELOW HAVE BEEN ISSUED TO THE INSURED NAMED ABOVE FOR THE POLICY PERIOD INDICATED. NOTWITHSTANDING ANY REQUIREMENT, TERM OR CONDITION OF ANY CONTRACT OR OTHER DOCUMENT WITH RESPECT TO WHICH THIS CERTIFICATE MAY BE ISSUED OR MAY PERTAIN, THE INSURANCE AFFORDED BY THE POLICIES DESCRIBED HEREIN IS SUBJECT TO ALL THE TERMS, EXCLUSIONS AND CONDITIONS OF SUCH POLICIES. LIMITS SHOWN MAY HAVE BEEN REDUCED BY PAID CLAIMS.

| INSR LTR | TYPE OF INSURANCE | ADDL INSD | SUBR WVD | POLICY NUMBER | POLICY EFF (MM/DD/YYYY) | POLICY EXP (MM/DD/YYYY) | LIMITS |
|----------|--|-----------|----------|---------------|-------------------------|-------------------------|--|
| A | <input checked="" type="checkbox"/> COMMERCIAL GENERAL LIABILITY <input type="checkbox"/> CLAIMS-MADE <input checked="" type="checkbox"/> OCCUR GEN'L AGGREGATE LIMIT APPLIES PER: <input type="checkbox"/> POLICY <input checked="" type="checkbox"/> PRO-JECT <input type="checkbox"/> LOC <input type="checkbox"/> OTHER | | | 85323274 | 11/01/2020 | 11/01/2021 | EACH OCCURRENCE \$ 1,000,000 DAMAGE TO RENTED PREMISES (Ea occurrence) \$ 100,000 MED EXP (Any one person) \$ 5,000 PERSONAL & ADV INJURY \$ 1,000,000 GENERAL AGGREGATE \$ 2,000,000 PRODUCTS - COMP/OP AGG \$ 2,000,000 Employee Benefits \$ 1,000,000 |
| A | AUTOMOBILE LIABILITY <input checked="" type="checkbox"/> ANY AUTO <input type="checkbox"/> OWNED AUTOS ONLY <input type="checkbox"/> SCHEDULED AUTOS <input type="checkbox"/> HIRED AUTOS ONLY <input type="checkbox"/> NON-OWNED AUTOS ONLY <input type="checkbox"/> AUTOS ONLY | | | 85323274 | 11/01/2020 | 11/01/2021 | COMBINED SINGLE LIMIT (Ea accident) \$ 1,000,000 BODILY INJURY (Per person) \$ BODILY INJURY (Per accident) \$ PROPERTY DAMAGE (Per accident) \$ Uninsured motorist \$ 1,000,000 |
| A | <input checked="" type="checkbox"/> UMBRELLA LIAB <input type="checkbox"/> OCCUR <input type="checkbox"/> EXCESS LIAB <input type="checkbox"/> CLAIMS-MADE DED RETENTION \$ | | | 85323274 | 11/01/2020 | 11/01/2021 | COMBINED SINGLE LIMIT EACH OCCURRENCE \$ 5,000,000 AGGREGATE \$ 5,000,000 |
| B | WORKERS COMPENSATION AND EMPLOYERS' LIABILITY ANY PROPRIETOR/PARTNER/EXECUTIVE OFFICER/MEMBER EXCLUDED? (Mandatory in NH) If yes, describe under DESCRIPTION OF OPERATIONS below | Y/N | N/A | 0001142644 | 03/17/2020 | 03/17/2021 | <input checked="" type="checkbox"/> PER STATUTE <input type="checkbox"/> OTH-ER E.L. EACH ACCIDENT \$ 1,000,000 E.L. DISEASE - EA EMPLOYEE \$ 1,000,000 E.L. DISEASE - POLICY LIMIT \$ 1,000,000 |
| A | | | | 85323274 | 11/01/2020 | 11/01/2021 | |

DESCRIPTION OF OPERATIONS / LOCATIONS / VEHICLES (ACORD 101, Additional Remarks Schedule, may be attached if more space is required)

| | |
|---|--|
| CERTIFICATE HOLDER Hidalgo County Planning Department 1304 S. 25th Street Edinburg TX 78542 | CANCELLATION SHOULD ANY OF THE ABOVE DESCRIBED POLICIES BE CANCELLED BEFORE THE EXPIRATION DATE THEREOF, NOTICE WILL BE DELIVERED IN ACCORDANCE WITH THE POLICY PROVISIONS. AUTHORIZED REPRESENTATIVE <i>C. A. McClure</i> |
|---|--|

LINE LOCATIONS

| <u>SHEET</u> | <u>STREET</u> | <u>PIPE SIZE</u> | <u>CUT</u> | <u>NORTHERN/EASTERN</u> |
|--------------|---------------------------|------------------|------------|--|
| 4 OF 32 | F.M. 1925 & MILE 7W RD | 12" | SLICK BORE | START X: <u>-6135795.914891</u> Y: <u>-4619003.323801</u> END X: <u>-6135788.042222</u> Y: <u>-4619017.903477</u> |
| 8 OF 32 | F.M. 1925 & FILEGONIA RD | 12" | SLICK BORE | START X: <u>-6134779.583866</u> Y: <u>-4620913.476032</u> END X: <u>-6134772.03678</u> Y: <u>-4620928.302713</u> |
| 11 OF 32 | F.M. 1925 & MILE 5 ½ W RD | 12" | SLICK BORE | START X: <u>-6134276.068757</u> Y: <u>-4621868.880561</u> END X: <u>-6134268.979808</u> Y: <u>-4621881.722252</u> |
| 13 OF 32 | F.M. 1925 & NORENE DR | 12" | SLICK BORE | START X: <u>-6133710.41291</u> Y: <u>-4622798.028125</u> END X: <u>-6133704.006841</u> Y: <u>-4622808.5874</u> |
| 16 OF 32 | F.M. 1925 & BERNAL DR | 12" | SLICK BORE | START X: <u>-6132675.296735</u> Y: <u>-4624156.729207</u> END X: <u>-6132667.001863</u> Y: <u>-4624167.730057</u> |
| 17 OF 32 | F.M. 1925 & MILE 4W RD | 12" | SLICK BORE | START X: <u>-6132382.719416</u> Y: <u>-4624533.061334</u> END X: <u>-6132373.975461</u> Y: <u>-4624544.656271</u> |
| 26 OF 32 | MILE 16 N & SAN JOSE RD | 12" | SLICK BORE | START X: <u>-6130899.106549</u> Y: <u>-4633255.453982</u> END X: <u>-6130915.263434</u> Y: <u>-4633267.664096</u> |

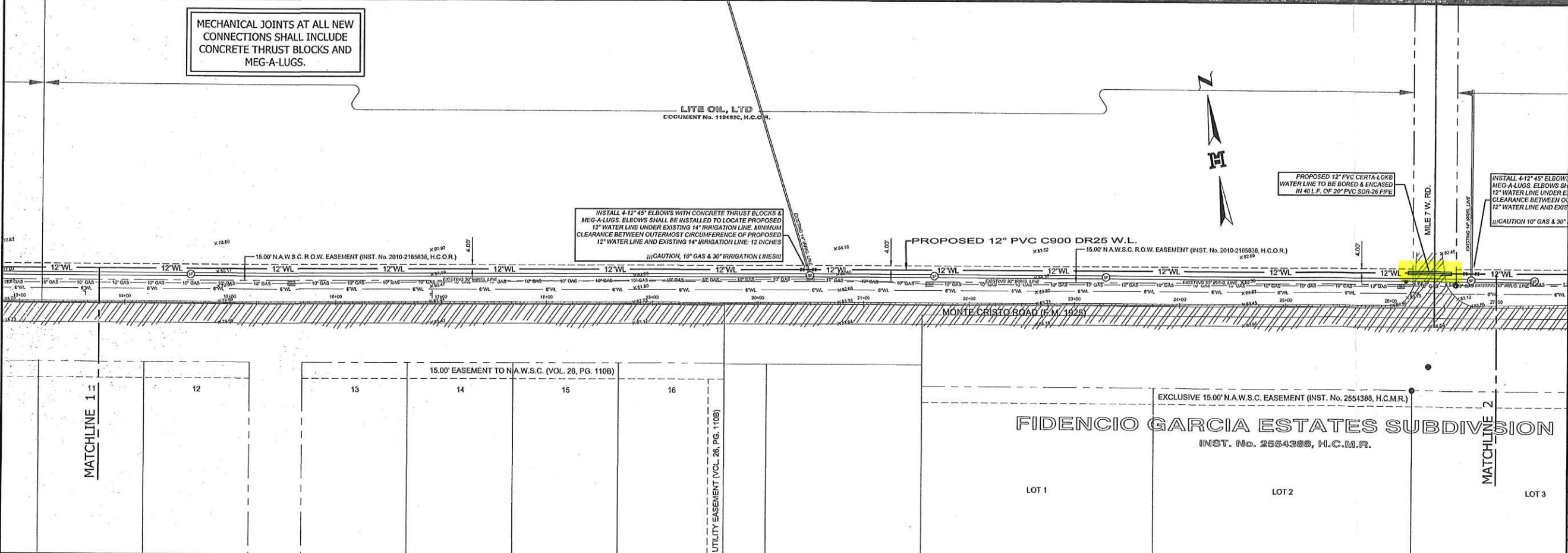
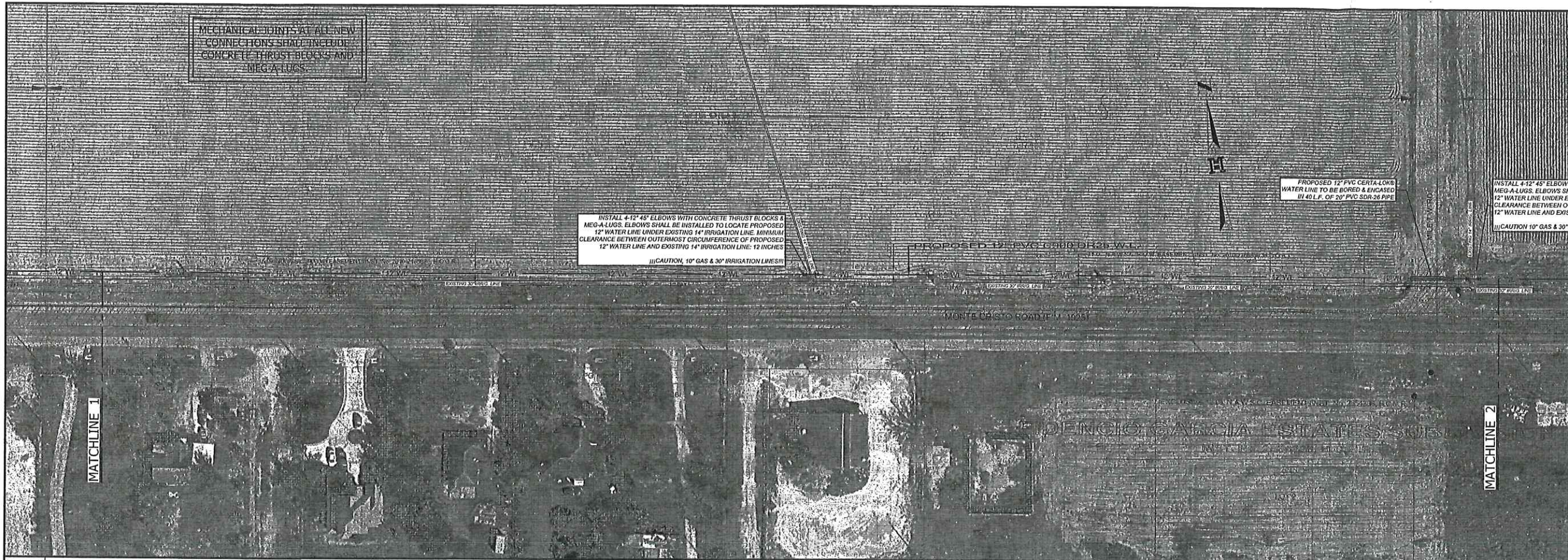

JOB No. **18049.01**

REVISION BY DATE

MELDEN & HUNT INC.
 CONSULTANTS ENGINEERS SURVEYORS
 115 W. MCINTYRE, EDINBURG, TX 78841
 PH: (936) 361-0686 FAX: (936) 361-1839
 www.meldenhunt.com

MH
 TITLE No. 1009600

DRAWING DATE: 09/24/2018
 DRAWN BY: J. J. Z.
 CHECKED BY: A. F. B.
 DESIGNED BY: J. J. Z.
 RELEASE DATE: 11/1/18
 SCALE: 1"=50'

MELDEN & HUNT, INC.
 TEXAS REGISTRATION F-1435

STATE OF TEXAS
 ALAN F. BOOE
 57738
 LICENSED PROFESSIONAL ENGINEER
 2/11/18
 THE SEAL APPEARING ON THIS DOCUMENT WAS AUTHORIZED BY ALAN F. BOOE, P.E. 57738

ALTERATION OF A SEALED DOCUMENT WITHOUT PROPER NOTIFICATION TO THE RESPONSIBLE ENGINEER IS AN OFFENSE UNDER THE TEXAS ENGINEERING PRACTICE LAW

DELTA & LA VILLA COLONIAS WATER LINE PROJECT
 2018 NORTH ALAMO WATER SUPPLY CORPORATION

MONTE CRISTO RD. (F.M. 1925)
 WATER LINE IMPROVEMENTS
 2 OF 17

BEARING BASED AS PER TEXAS STATE PLANE GRID COORDINATE SYSTEM, NAD 83, TEXAS SOUTH ZONE
 © Copyright 2018 Melden & Hunt, Inc. All Rights Reserved.
 File Name: 18049.01

SHEET 4 OF 32

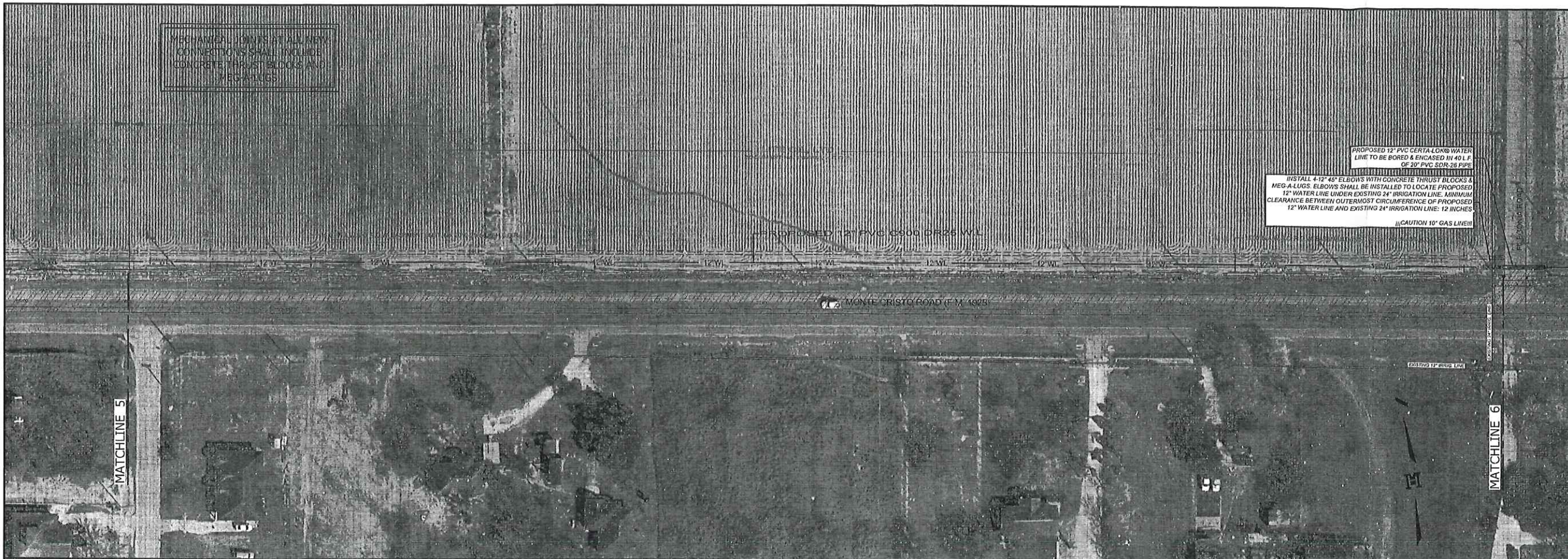

MECHANICAL JOINTS AT ALL NEW CONNECTIONS SHALL INCLUDE CONCRETE THRUST BLOCKS AND MEG-A-LUGS.

PROPOSED 12" PVC CERTA-LON® WATER LINE TO BE BORED & ENCASED IN 40 L.F. OF 20" PVC SDR-26 PIPE
 INSTALL 4-12" 45° ELBOWS WITH CONCRETE THRUST BLOCKS & MEG-A-LUGS. ELBOWS SHALL BE INSTALLED TO LOCATE PROPOSED 12" WATER LINE UNDER EXISTING 24" IRRIGATION LINE. MINIMUM CLEARANCE BETWEEN OUTERMOST CIRCUMFERENCE OF PROPOSED 12" WATER LINE AND EXISTING 24" IRRIGATION LINE: 12 INCHES
 !!!CAUTION 10" GAS LINE!!!

JOB No. **18049.01**

| | | |
|--|------|----|
| REVISION | DATE | BY |
| MELDEN & HUNT INC. | | |
| CONSULTANTS ENGINEERS SURVEYORS | | |
| 115 W. AGENTYRE, EDINBURG, TX 78841 | | |
| PH: (936) 381-0881 FAX: (936) 381-1839 | | |
| www.meldenandhunt.com | | |

FBCLS No. 1006900

DRAWING DATE: 08/24/2018
 DRAWN BY: J. J. Z.
 CHECKED BY: A. F. B.
 DESIGNED BY: J. J. Z.
 RELEASE DATE: 11/1/18
 SCALE: 1"=50'

MELDEN & HUNT, INC.
 TEXAS REGISTRATION F-1435

THE SEAL APPEARING ON THIS DOCUMENT WAS AUTHORIZED BY ALLAN F. BOOE, P.E. 57738

ALTERATION OF A SEALED DOCUMENT WITHOUT PROPER NOTIFICATION TO THE RESPONSIBLE ENGINEER IS AN OFFENSE UNDER THE TEXAS ENGINEERING PRACTICE LAW

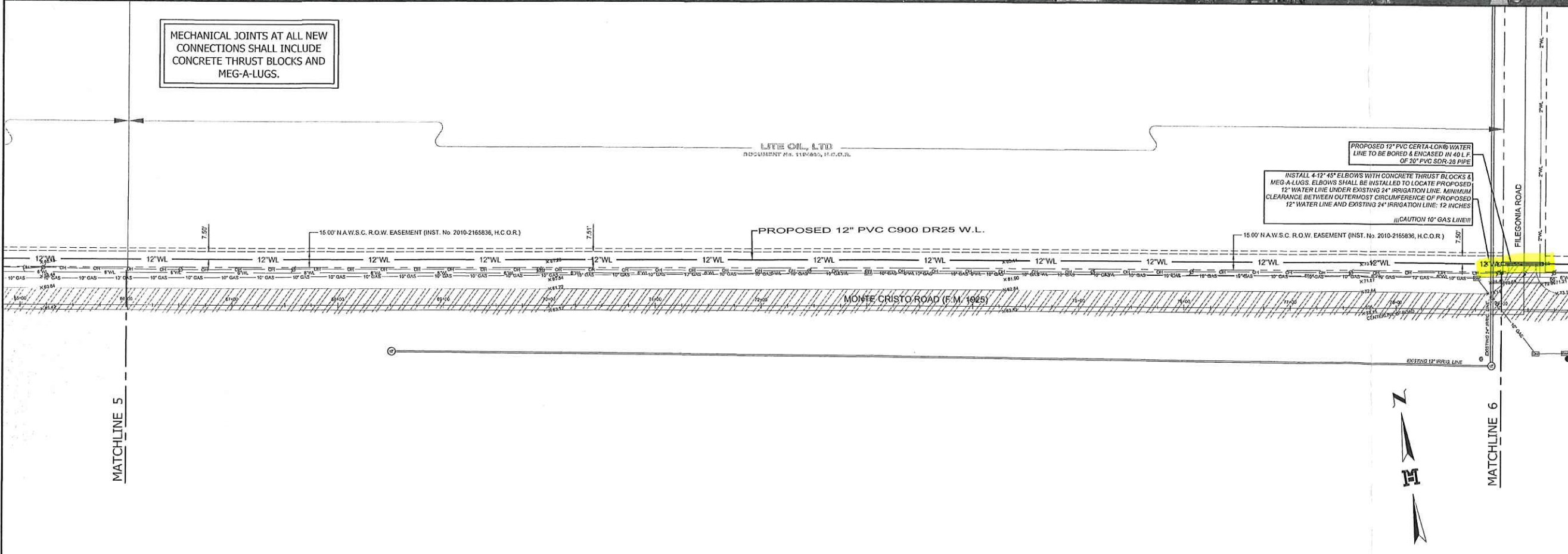

MECHANICAL JOINTS AT ALL NEW CONNECTIONS SHALL INCLUDE CONCRETE THRUST BLOCKS AND MEG-A-LUGS.

PROPOSED 12" PVC CERTA-LON® WATER LINE TO BE BORED & ENCASED IN 40 L.F. OF 20" PVC SDR-26 PIPE
 INSTALL 4-12" 45° ELBOWS WITH CONCRETE THRUST BLOCKS & MEG-A-LUGS. ELBOWS SHALL BE INSTALLED TO LOCATE PROPOSED 12" WATER LINE UNDER EXISTING 24" IRRIGATION LINE. MINIMUM CLEARANCE BETWEEN OUTERMOST CIRCUMFERENCE OF PROPOSED 12" WATER LINE AND EXISTING 24" IRRIGATION LINE: 12 INCHES
 !!!CAUTION 10" GAS LINE!!!

DELTA & LA VILLA COLONIAS WATER LINE PROJECT
 2018 NORTH ALAMO WATER SUPPLY CORPORATION

MONTE CRISTO RD. (F.M. 1925)
 WATER LINE IMPROVEMENTS
 6 OF 17

BEARING BASIS AS PER TEXAS STATE PLANE GRID COORDINATE SYSTEM, AND 81, TEXAS SOUTH 4305

© Copyright 2018 Melden & Hunt, Inc. All Rights Reserved

File Name: 18049.01

SHEET 8 OF 32

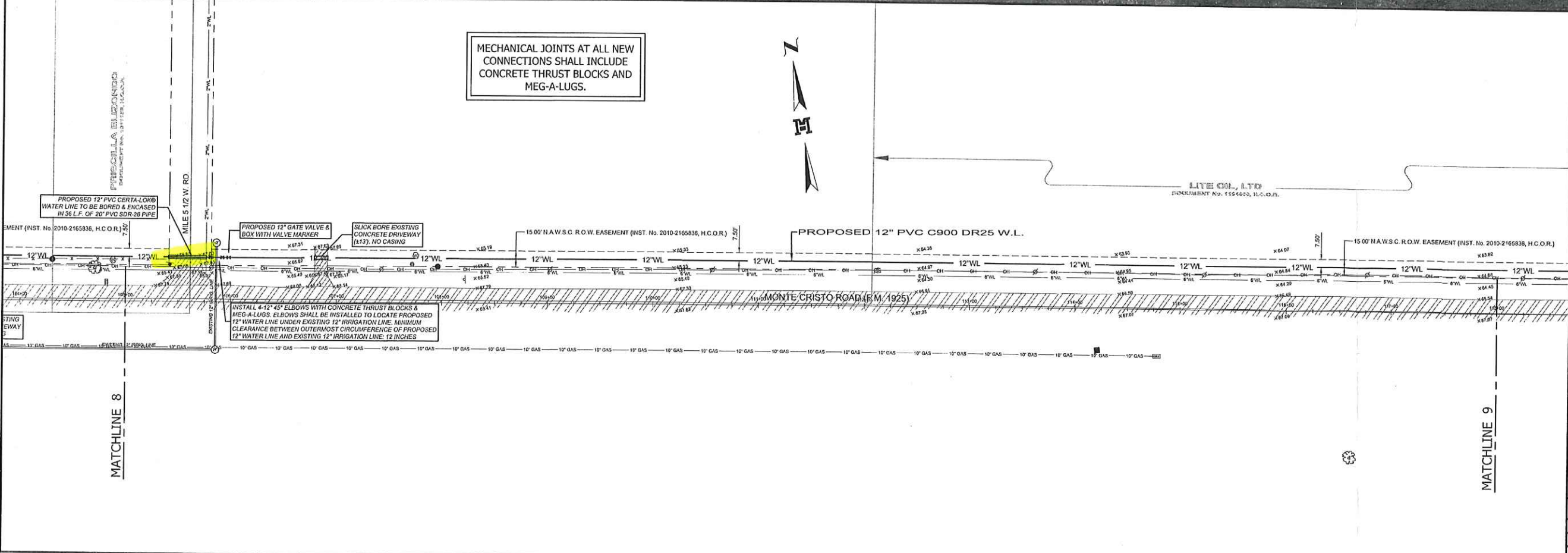
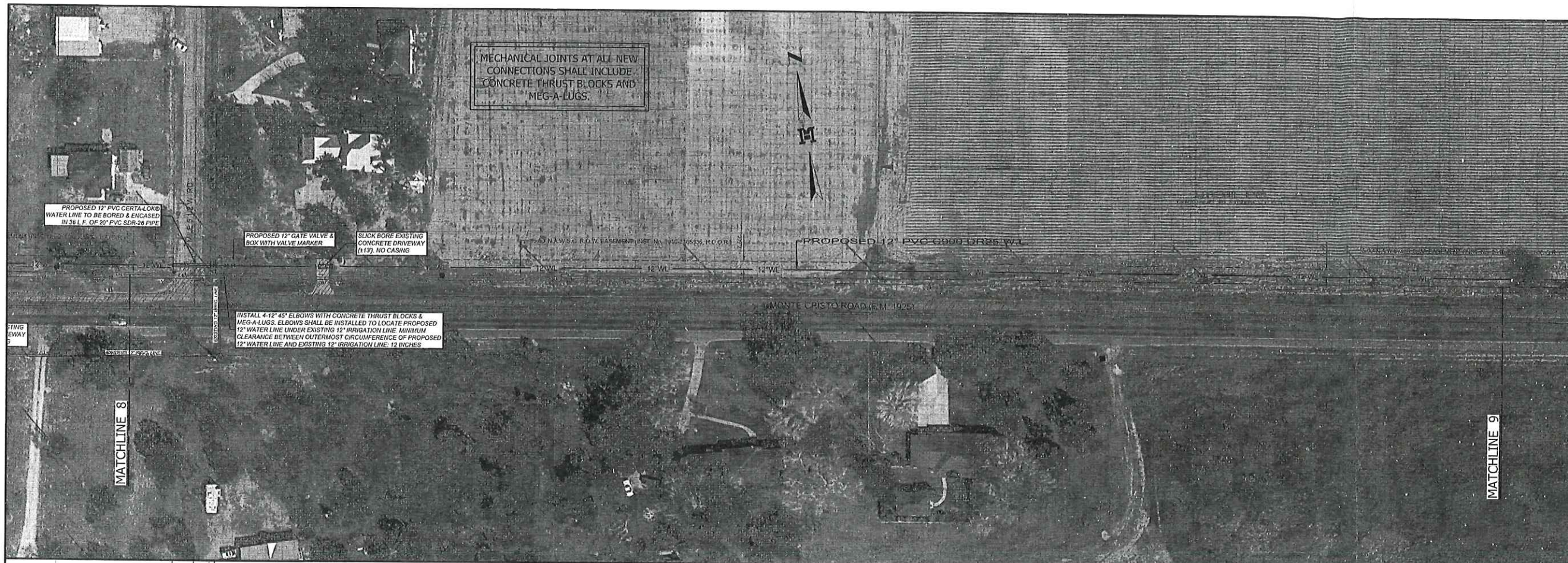

JOB No. 18049.01

REVISION BY DATE

MELDEN & HUNT INC.
 CONSULTANTS ENGINEERS SURVEYORS
 1910 SOUTH LOOP WEST, SUITE 1000, DALLAS, TEXAS 75241
 P.O. BOX 20000, DALLAS, TEXAS 75220
 ESTABLISHED 1947
 www.meldenandhunt.com

DRAWING DATE: 08/24/2018
 DRAWN BY: J. J. Z.
 CHECKED BY: A. F. B.
 DESIGNED BY: J. J. Z.
 RELEASE DATE:
 T. PG.
 SCALE: 1"=50'

MELDEN & HUNT, INC.
 TEXAS REGISTRATION F-1435

ALLAN F. BOOE
 LICENSED PROFESSIONAL ENGINEER
 STATE OF TEXAS
 LICENSE NO. 57738

THE SEAL APPEARING ON THIS DOCUMENT WAS AUTHORIZED BY ALLAN F. BOOE, P.E. 57738

Allan F. Booe

ALTERATION OF A SEALED DOCUMENT WITHOUT PROPER NOTIFICATION TO THE RESPONSIBLE ENGINEER IS AN OFFENSE UNDER THE TEXAS ENGINEERING PRACTICE LAW

DELTA & LA VILLA COLONIAS
 WATER LINE PROJECT
 2018
 NORTH ALAMO WATER
 SUPPLY CORPORATION

MONTE CRISTO RD. (F.M. 1925)
 WATER LINE IMPROVEMENTS
 9 OF 17

BEARING BASIS AS PER TEXAS STATE PLANE GRID COORDINATE SYSTEM, NAD 83, TEXAS SOUTH ZONE
 © Copyright 2018 Melden & Hunt, Inc. All Rights Reserved.
 File Name: 18049.01
 SHEET 11 OF 32

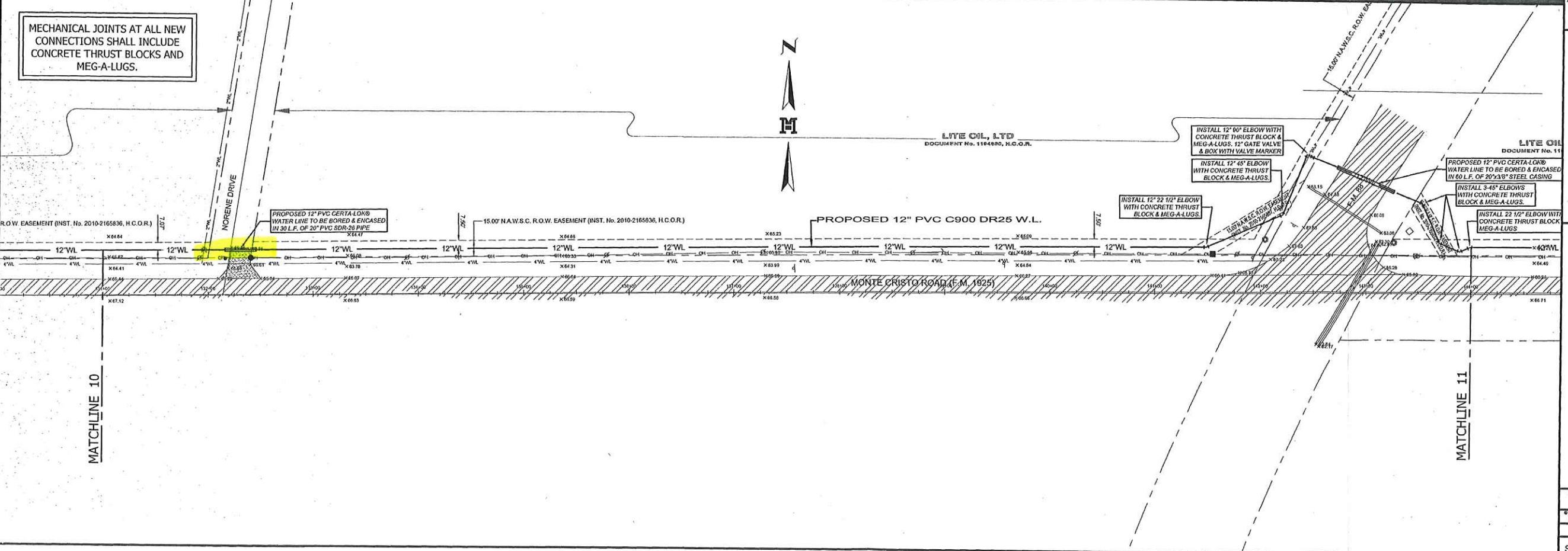
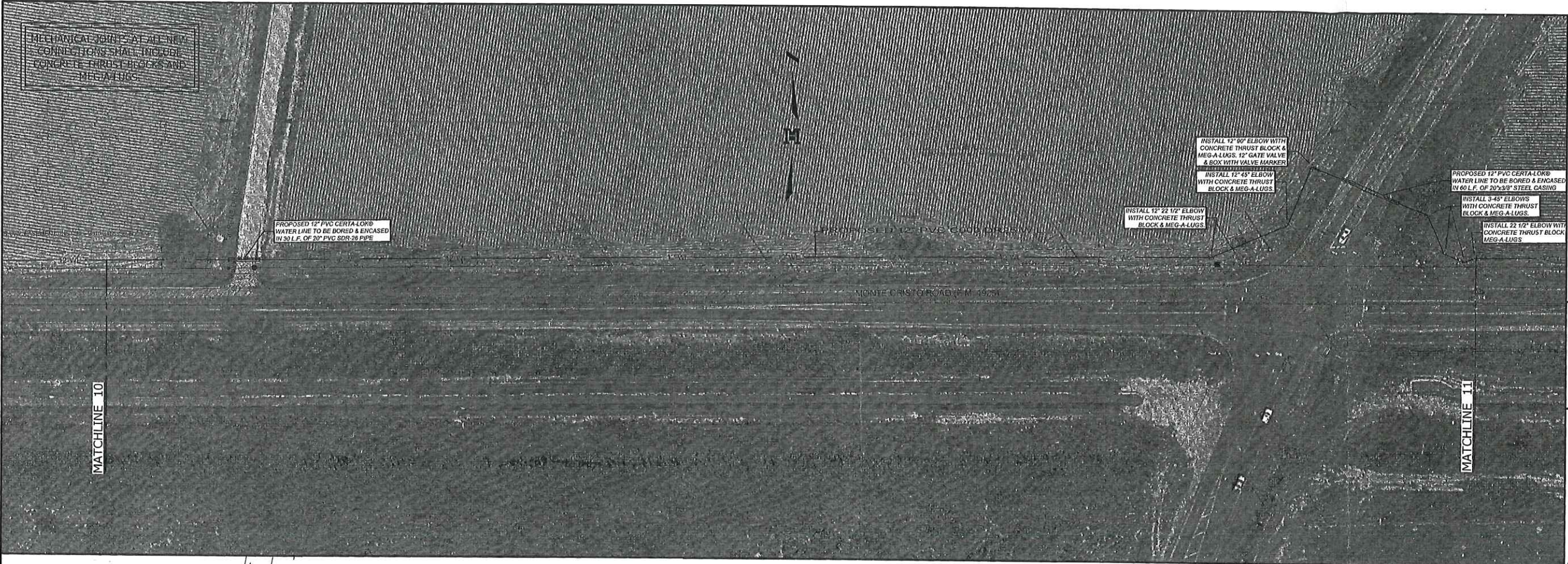

MECHANICAL JOINTS AT ALL NEW CONNECTIONS SHALL INCLUDE CONCRETE THRUST BLOCKS AND MEG-A-LUGS.

MECHANICAL JOINTS AT ALL NEW CONNECTIONS SHALL INCLUDE CONCRETE THRUST BLOCKS AND MEG-A-LUGS.

| | | | |
|---|------|--|--|
| JOB No. | | 18049.01 | |
| BY | DATE | MELDEN & HUNT, INC. | |
| REVISION | | CONSULTANTS ENGINEERS SURVEYORS 115 W. MONTY AVE. EDINBURG, TX 77641 PH: (832) 851-1633 www.meldenandhunt.com | |
| DRAWING DATE: 06/24/2018 | | DRAWN BY: J. J. Z. | |
| CHECKED BY: A. F. B. | | DESIGNED BY: J. J. Z. | |
| RELEASE DATE: | | SCALE: 1"=50' | |
| | | | |
| ALTERATION OF A SEALED DOCUMENT WITHOUT PROPER NOTIFICATION TO THE RESPONSIBLE ENGINEER IS AN OFFENSE UNDER THE TEXAS ENGINEERING PRACTICE LAW. | | | |
| DELTA & LA VILLA COLONIAS WATER LINE PROJECT 2018 NORTH ALAMO WATER SUPPLY CORPORATION | | | |
| MONTE CRISTO RD. (F.M. 1925) WATER LINE IMPROVEMENTS 11 OF 17 | | | |
| BEARING BASIS AS PER TEXAS STATE PLANE GRID COORDINATE SYSTEM, NAD 83, TEXAS SOUTH ZONE © Copyright 2018 Melden & Hunt, Inc. All Rights Reserved. File Name: 18049.01 | | | |
| SHEET 13 OF 32 | | | |

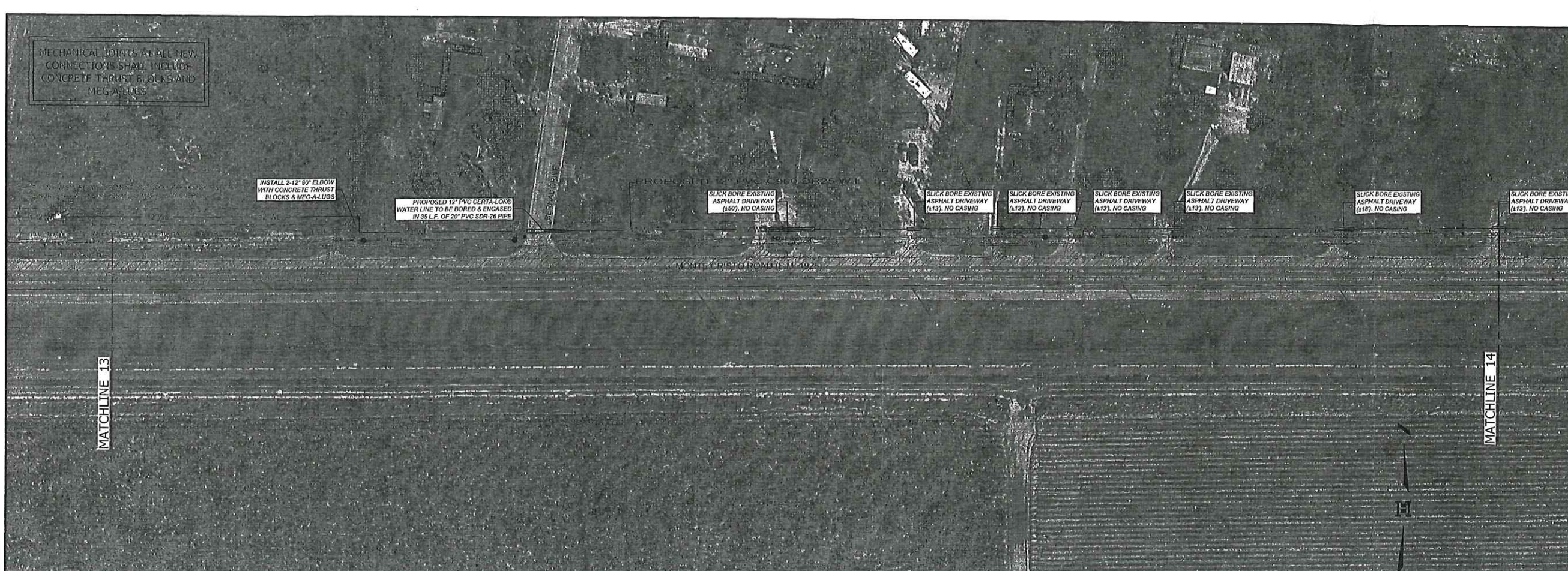

JOB No
18049.01

| | | |
|--|------|----|
| REVISION | DATE | BY |
|  MELDEN & HUNT INC. ENGINEERS • SURVEYORS CONSULTANTS • SURVEYORS 115 W. MCINTYRE, EDINBURG, TX 78041 PH: (856) 381-0981 FAX: (856) 381-1838 www.meldenandhunt.com | | |

DRAWING DATE: 08/24/2018
 DRAWN BY: J. F. Z.
 CHECKED BY: A. F. B.
 DESIGNED BY: J. F. Z.
 RELEASE DATE:
 T. PG.
 SCALE: 1"=50'

MELDEN & HUNT, INC.
 TEXAS REGISTRATION #1435



ALLAN F. BOOE
 57738
 LICENSED PROFESSIONAL ENGINEER
 02/19/18

THE SEAL APPEARING ON THIS DOCUMENT WAS AUTHORIZED BY ALLAN F. BOOE, P.E. 57738

Allan F. Booe

ALTERATION OF A SEALED DOCUMENT WITHOUT PROPER NOTIFICATION TO THE RESPONSIBLE ENGINEER IS AN OFFENSE UNDER THE TEXAS ENGINEERING PRACTICE LAW

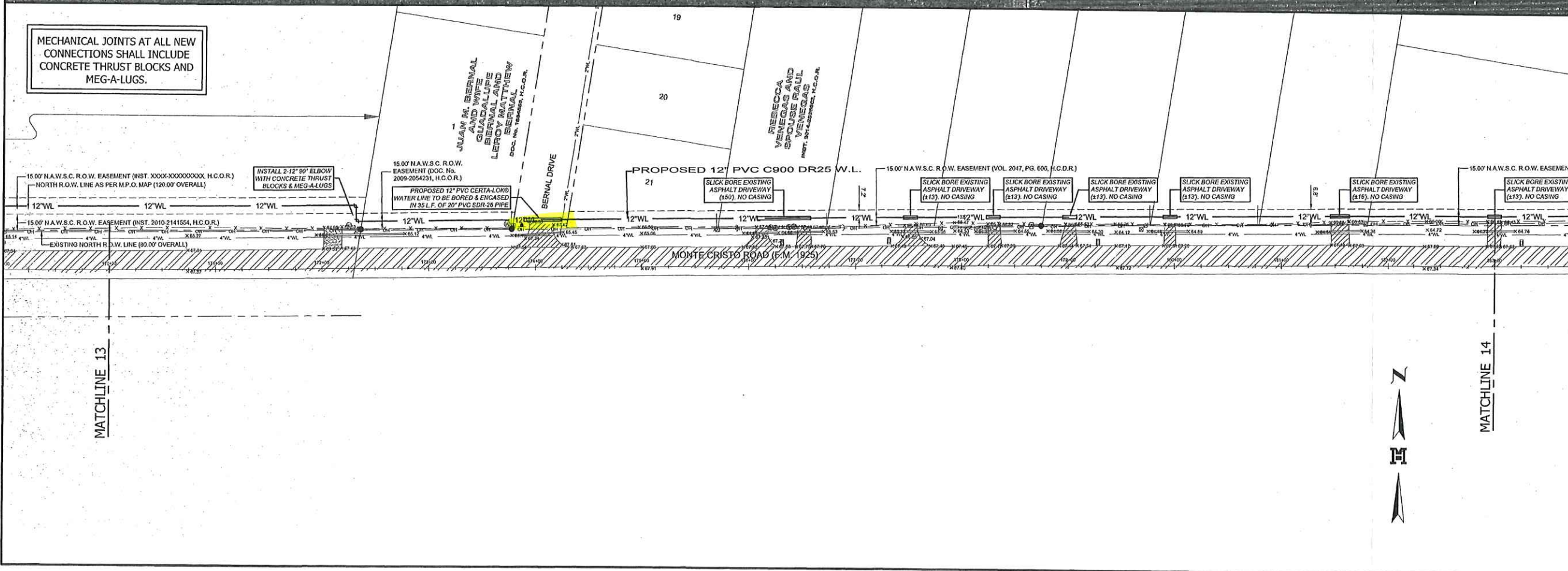

DELTA & LA VILLA COLONIAS
 WATER LINE PROJECT
 2018
 NORTH ALAMO WATER
 SUPPLY CORPORATION

MONTE CRISTO RD. (F.M. 1925)
 WATER LINE IMPROVEMENTS
 14 OF 17

BEARING PASS AS PER TEXAS STATE PLANE GRID COORDINATE SYSTEM, NAD 83, TEXAS SOUTH ZONE
 © Copyright 2018 Melden & Hunt, Inc. All Rights Reserved.
 File Name: 18049.01

SHEET 16 OF 32

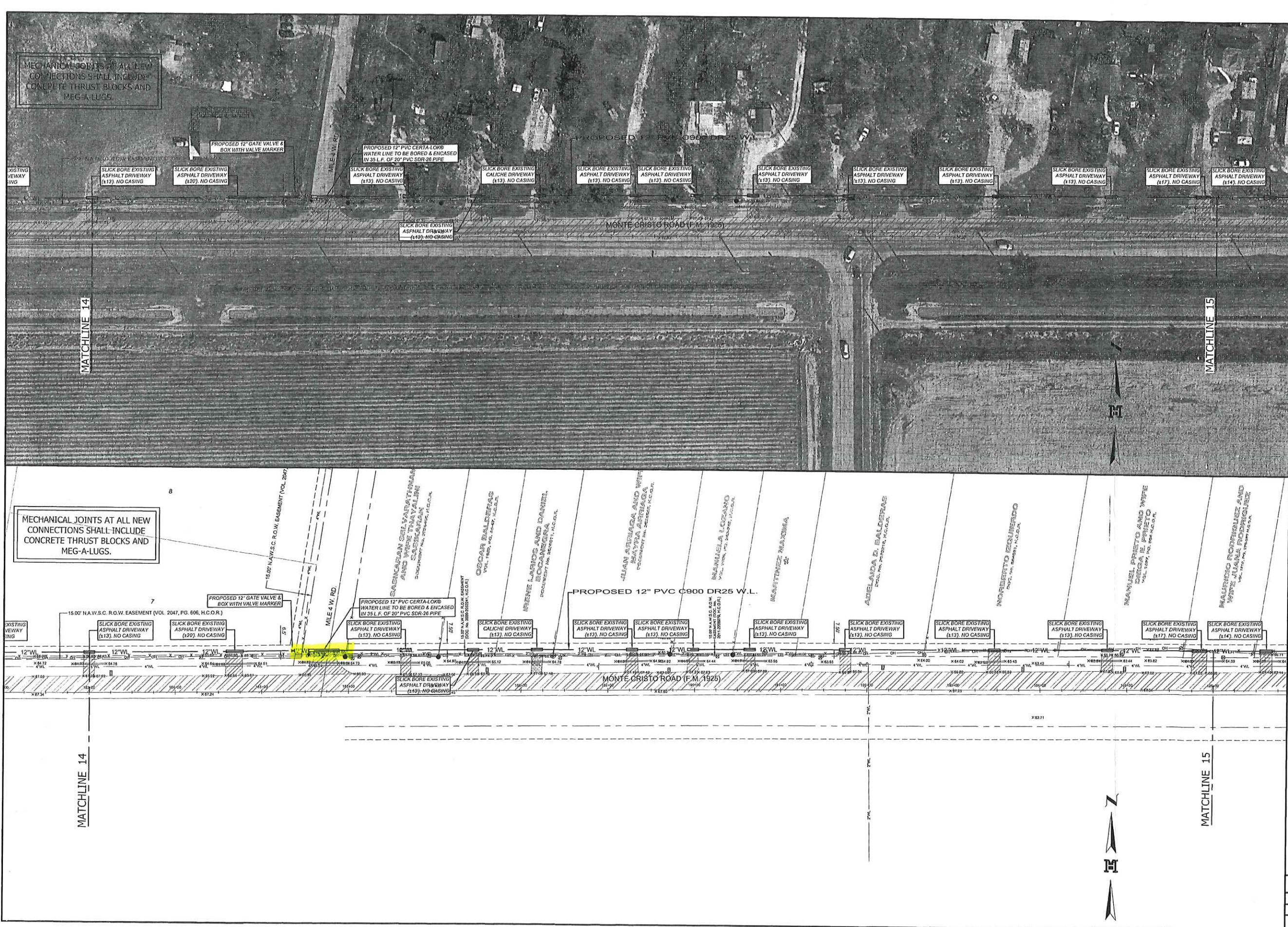

JOB No. 18049.01

REVISION BY DATE
M MELDEN & HUNT, INC.
 CONSULTANTS - ENGINEERS - SURVEYORS
 115 W. MONTYBEE EDINBURG, TX 77624
 PH: (936) 381-0981 FAX: (936) 381-1858
 ESTABLISHED 1947
 www.meldenandhunt.com
 TYPED No. 1009900

DRAWING DATE: 09/24/2018
 DRAWN BY: J. F. Z.
 CHECKED BY: A. F. B.
 DESIGNED BY: J. F. Z.
 RELEASE DATE:
 T. J. PG.
 SCALE: 1"=50'

MELDEN & HUNT, INC.
 TEXAS REGISTRATION #1435

 THE SEAL APPEARING ON THIS DOCUMENT WAS AUTHORIZED BY ALLAN F. BOOE, P.E. 57738
 ALTERATION OF A SEALED DOCUMENT WITHOUT PRIOR NOTIFICATION TO THE RESPONSIBLE ENGINEER IS AN OFFENSE UNDER THE TEXAS ENGINEERING PRACTICE LAW

DELTA & LA VILLA COLONIAS
 WATER LINE PROJECT
 2018
 NORTH ALAMO WATER
 SUPPLY CORPORATION

MONTE CRISTO RD. (F.M. 1925)
 WATER LINE IMPROVEMENTS
 15 OF 17

BEARING BASED AS PER TEXAS STATE PLANE GRID COORDINATE SYSTEM, 1983, TEXAS SOUTH ZONE
 © Copyright 2018 Melden & Hunt, Inc. All Rights Reserved
 File Name: 18049.01
 SHEET 17 OF 32

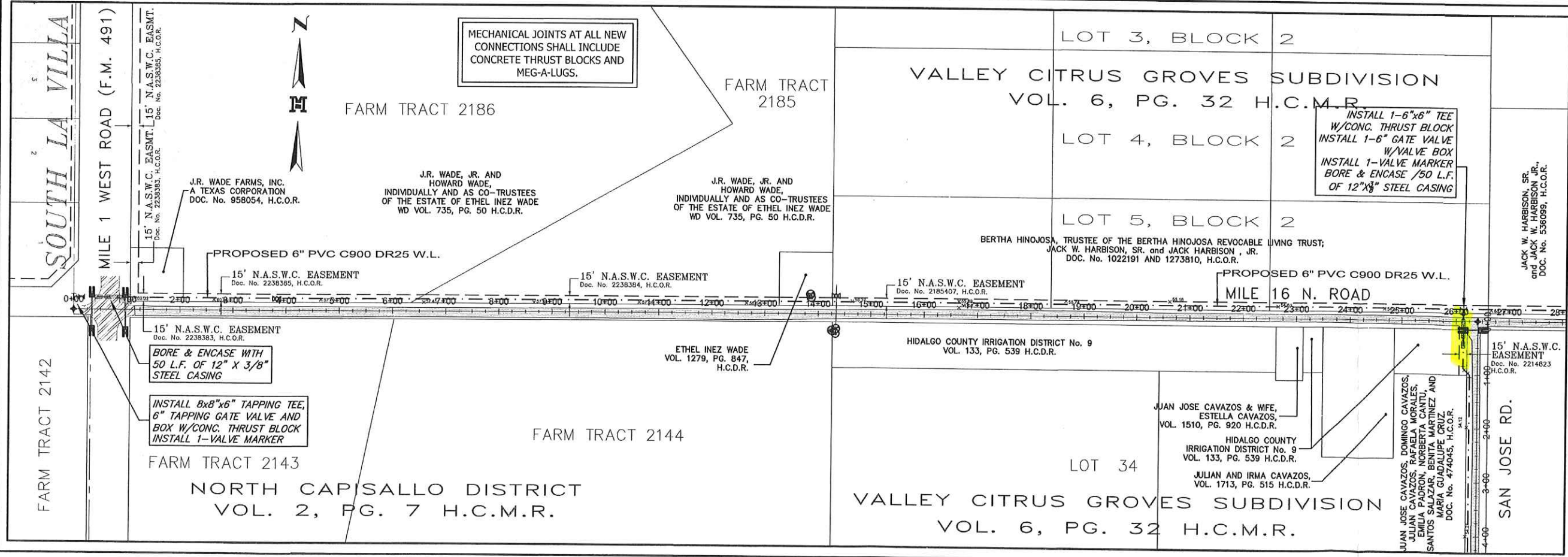
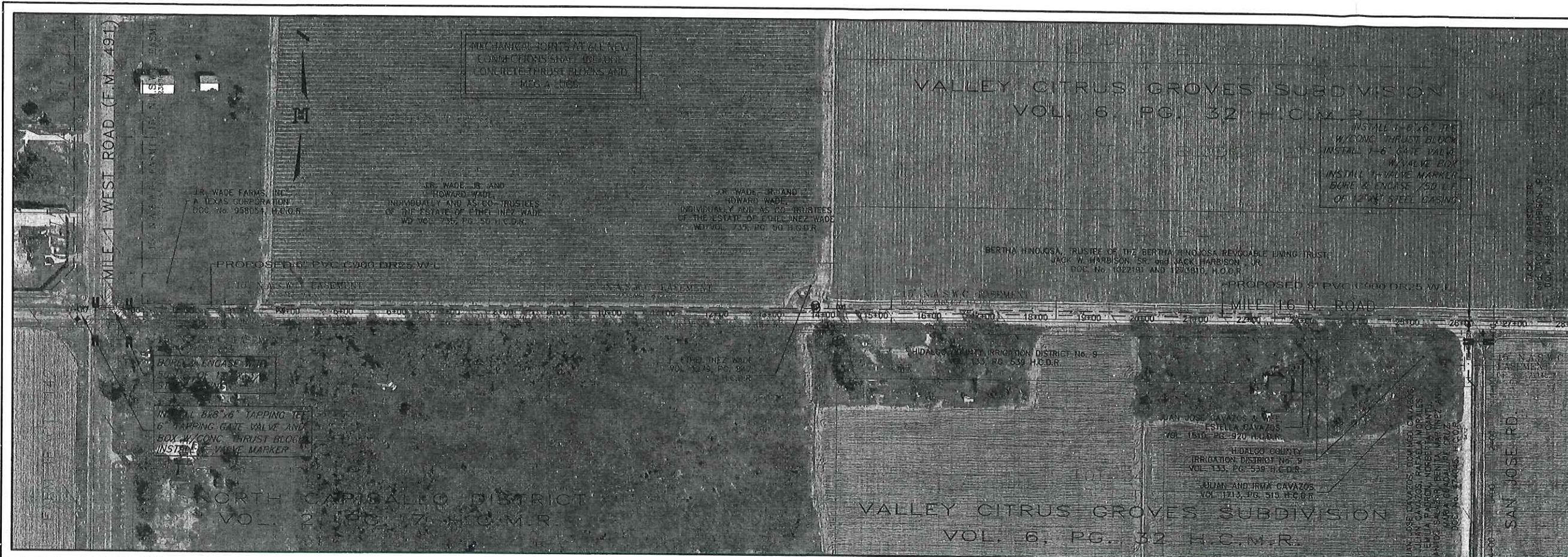

JOB No. **18049.01**

DATE BY
 REVISION Melden & Hunt Inc.
 CONSULTING ENGINEERS SURVEYORS
 115 W. MONTYBEE BLVD. SUITE 100
 PH: (956) 381-0881 FAX: (956) 381-1839
 ESTABLISHED 1947
 www.meldenandhunt.com

TEPLS No. 10000002

DRAWING DATE: 08/26/19
 DRAWN BY: M. HERNANDEZ
 CHECKED BY: A. BOOE, P.E.
 DESIGNED BY: M. HERNANDEZ
 RELEASE DATE: T, PC
 SCALE: AS SHOWN

MELDEN & HUNT, INC.
 TEXAS REGISTRATION F-1435
 ALAN F. BOOE
 57738
 LICENSED PROFESSIONAL ENGINEER
 THE SEAL APPEARANCE ON THIS DOCUMENT WAS AUTHORIZED BY ALAN F. BOOE, P.E. 57738

VERIFICATION OF A SEALED DOCUMENT WITHOUT PROPER NOTIFICATION TO THE RESPONSIBLE ENGINEER IS AN OFFENSE UNDER THE TEXAS ENGINEERING PRACTICE LAW

DELTA & LA VILLA COLONIAS WATER LINE PROJECT
 2018
 NORTH ALAMO WATER SUPPLY CORPORATION

MILE 16 NORTH ROAD
 STA. 0+00 TO STA. 27+00

© Copyright 2018 Melden & Hunt, Inc. All Rights Reserved.
 File Name: 18049.01

SHEET **26** OF **32**