



**Hidalgo County  
Planning  
Department**

T.J. Arredondo, CFM

**Main Office**

1304 S. 25<sup>th</sup> Street  
Edinburg, Texas 78542  
Phone (956) 318-2840  
Fax (956) 318-2844

**Engineering Projects Office**

902 N. Doolittle Road  
Edinburg, Texas 78542  
Phone (956) 292-7080  
Fax (956) 292-7089

**Precinct No. 1 Substation**

1902 Joe Stephens Ave.  
Weslaco, Texas 78596  
Phone (956) 968-4734  
Fax (956) 973-7850

**Precinct No. 3 Substation**

2401 N. Moorefield Road  
Mission, Texas 78572  
Phone (956) 205-7045  
Fax (956) 205-7049

**PIPELINE AND UTILITY PERMIT APPLICATION PACKET**

THE STATE OF TEXAS

COUNTY OF HIDALGO

PRECINCT 1

**APPLICATION AND AGREEMENT FOR PIPELINE OR  
UTILITY PERMIT**

Date: 12-14-2020

VICTOR DANIEC A & M MANAGEMENT, INC (hereinafter referred to as "Applicant") does hereby make application to the Hidalgo County through the Hidalgo County Planning Department (hereinafter referred to as "HCPD") to construct, maintain and repair pipelines or utilities across the easements, right-of-ways, property or property interest as described below.

Information required:

1. Name, Address and Phone number of Applicant:

VICTOR DANIEC A & M MANAGEMENET, INC

P.O. BOX 2605, EDINBURG TX

2. Name, Address and Phone number of company or agency owning Pipeline or Utility (please indicate if same as Applicant):

CITY OF WESLACO

3. Name, Address and Phone number of operator of Pipeline or Utility (please indicate if same as Applicant):

SAME

4. Name, Address and Phone number of contractor to install Pipeline or Utility:

VICTOR DANIEC A & M MANAGEMENT, INC

P.O. BOX 2605, EDINBURG TX



**Hidalgo County  
Planning  
Department**

**T.J. Arredondo, CFM**

**Main Office**

1304 S. 25<sup>th</sup> Street  
Edinburg, Texas 78542  
Phone (956) 318-2840  
Fax (956) 318-2844

**Engineering Projects Office**

902 N. Doolittle Road  
Edinburg, Texas 78542  
Phone (956) 292-7080  
Fax (956) 292-7089

**Precinct No. 1 Substation**

1902 Joe Stephens Ave.  
Weslaco, Texas 78596  
Phone (956) 968-4734  
Fax (956) 973-7850

**Precinct No. 3 Substation**

2401 N. Moorefield Road  
Mission, Texas 78572  
Phone (956) 205-7045  
Fax (956) 205-7049

**PIPELINE AND UTILITY PERMIT APPLICATION PACKET**

5. Is this a common carrier pipeline or utility? If yes, please submit the Applicant's Texas Railroad Commission Form "T-4" or similar form designating the facility:

N/A

6. Does Applicant have the Power of Eminent Domain?

N/A

7. Will the product be carried for hire or by the owner of the goods?

CARRIED FOR HIRE ( A & M MANAGEMENT, INC )

8. Name and Legal description of property owner requesting utility services if applicable:

CITY OF WESLACO, GARVIC PROPERTIES, LP

BEING A 26.43 ACRES OF LAND LYING AND SITUATED IN HIDALGO COUNTY, TEXAS, SAID 26.43 ACRES TRACT BEING OUT OF AND FORMING A PART PORTION OF FARM TRACTS 720 AND 721, WEST TRACT SUBDIVISION, HIDALGO COUNTY, TEXAS, AS PER MAP OR PLAT RECORDED IN VOLUME 2, PAGES 34-37, MAP RECORDS OF HIDALGO COUNTY, TEXAS.

9. Type of utility work within county road right-of-way:

Bore Crossing  Line Extension Along R.O.W.  Other \_\_\_\_\_

10. Where is the origin of the line?

WEST RIGHT OF WAY OF MILE 6 1/2 WEST ROAD (MILANOS ROAD)

11. Where is the destination of the line?

TO THE EAST RIGHT OF WAY OF MILE 6 1/2 WEST ROAD (MILANOS ROAD)



**Hidalgo County  
Planning  
Department**

**T.J. Arredondo, CFM**  
*Director of Planning*

**Main Office**

1304 S. 25<sup>th</sup> Street  
Edinburg, Texas 78542  
Phone (956) 318-2840  
Fax (956) 318-2844

**Precinct No. 1 Substation**

1900 Joe Stephens Ave. Ste. A  
Weslaco, Texas 78596  
Phone (956) 968-4734  
Fax (956) 973-7850

**Precinct No. 3 Substation**

2401 N. Moorefield Road  
Mission, Texas 78572  
Phone (956) 205-7045  
Fax (956) 205-7049

**PIPELINE AND UTILITY PERMIT APPLICATION PACKET**

12. Utility Crossing Coordinate X: 1143616.1359 Y: 16572905.7089  
(NAD 83 Texas South FIPS 4205 feet)
13. Number and size of lines:  
1 – 8” DR18 C-900 WATER LINE EXTENSION ALONG THE WEST SIDE OF  
MILANOS ROAD APPROXIMATE 1 MILE NORTH  
1-10” SDR 26 SEWER LINE EXTENSION ALONG THE EAST SIDE OF MILANOS  
ROAD APPROXIMATE ½ NORTH ROAD.  
1- 8” DR18 C-900 WATER LINE EXTENSION BORE CROSSING MILANOS  
ROAD WEST TO EAST APPROXIMATE ½ NORTH OF MILE 5 NORTH ROAD.
14. Pressure (each line):  
DR 18 C-900 PVC WATELRINE PRESURE RATED FOR 305 PSI.
15. Content (each line):  
POTABLE WATER LINE
16. Estimated date of installation of Pipeline or Utility:  
AS SOON APPROVED BY COMMISSIONERS COURT



## Hidalgo County Planning Department

T.J. Arredondo, CFM

### Main Office

1304 S. 25<sup>th</sup> Street  
Edinburg, Texas 78542  
Phone (956) 318-2840  
Fax (956) 318-2844

### Engineering Projects Office

902 N. Doolittle Road  
Edinburg, Texas 78542  
Phone (956) 292-7080  
Fax (956) 292-7089

### Precinct No. 1 Substation

1902 Joe Stephens Ave.  
Weslaco, Texas 78596  
Phone (956) 968-4734  
Fax (956) 973-7850

### Precinct No. 3 Substation

2401 N. Moorefield Road  
Mission, Texas 78572  
Phone (956) 205-7045  
Fax (956) 205-7049

## PIPELINE AND UTILITY PERMIT APPLICATION PACKET

If requested permit is granted by HCPD, Applicant, in consideration thereof, agrees and binds itself as follows:

1. All pipelines or utilities herein will be horizontally placed within the right-of-way as determined by HCPD and at a minimum depth of five (5) feet below natural ground. Depth, horizontal, and vertical location shall be confirmed by HCPD Inspectors.
2. Location map, profile, and plans concerning the proposed pipeline or utility crossing will furnished with this application.
3. HCPD will be notified in writing ten days prior to the beginning date of construction under this permit.
4. Applicant will bear the entire expense of all future relocations of any pipelines or utilities should such relocation, at the sole discretion of the Hidalgo County Commissioners Court, be necessary for improvements, alteration, or maintenance of the Hidalgo County's easement or property of interest.
5. Applicant will notify the HCPD at least 48 hours prior to covering work and or completion of its work and removal of its equipment from the job site to permit HCPD to make an inspection.
6. Upon notification by the HCPD, the Applicant will promptly repair or rectify any deficiency or condition caused by the Applicant's operations or installations under this permit. Applicant will leave easement in as near the same condition or better, in the HCPD's sole judgment, as it existed prior to the commencement of the operations under this permit.
7. Hidalgo County shall not be liable or responsible for, and shall be saved and held harmless by Applicant, and further shall be indemnified by Applicant, from and against any and all suits, actions, losses, damages, claims, or liability of any character, type, or description, including all expenses of litigation, court costs, attorney's fees, and engineering fees for injury or death to any person, or injury to any property, received or sustained by any person or persons or property, arising out of, or occasioned by, directly or indirectly, the performance of Applicant under this agreement, including claims and damages arising in part from the negligence of the Hidalgo County.



## Hidalgo County Planning Department

T.J. Arredondo, CFM

### Main Office

1304 S. 25<sup>th</sup> Street  
Edinburg, Texas 78542  
Phone (956) 318-2840  
Fax (956) 318-2844

### Engineering Projects Office

902 N. Doolittle Road  
Edinburg, Texas 78542  
Phone (956) 292-7080  
Fax (956) 292-7089

### Precinct No. 1 Substation

1902 Joe Stephens Ave.  
Weslaco, Texas 78596  
Phone (956) 968-4734  
Fax (956) 973-7850

### Precinct No. 3 Substation

2401 N. Moorefield Road  
Mission, Texas 78572  
Phone (956) 205-7045  
Fax (956) 205-7049

## PIPELINE AND UTILITY PERMIT APPLICATION PACKET

It is the expressed intent of the parties to this agreement that the indemnity provided for in this section is extended by Applicant to indemnify and protect Hidalgo County from the consequences of Hidalgo County's own negligence, whether that negligence is the sole or contributory cause of the resultant injury death, or damage.

Applicant further agrees to defend, at its own expense, with attorneys acceptable to Hidalgo County and on behalf of the Hidalgo County, and in the name of Hidalgo County, any claim or litigation brought against the Hidalgo County in connection with any such injury, death or damage.

Before construction is begun on such pipeline or utility crossings, Applicant will furnish to the HCPD a certificate of insurance (or other security approved by the HCPD) payable to Hidalgo County and protecting Hidalgo County (as an additional named insured) against any claims for personal injuries or damages to property resulting from the operations of Applicant, its agents, servants, employees, and contractors under this permit. Insurance is to be supplied in accordance with the attached Schedule A.

8. Hidalgo County makes no warranties, expressed or implied, in the granting of this permit; nor does Hidalgo County purport to grant any property interest or exclusive privileges whatsoever by granting such permit. It is specifically understood that Hidalgo County is not the agent for, nor does it act for, the fee owners or any persons or entities having any right, or title to possession of the land upon which the Hidalgo County's easement or other property interest is located. Furthermore, in granting this permit Hidalgo County makes no representation or warranty that it has any property interest, including, but not limited to, an easement or right of way, in the land

upon which Applicant constructs, maintains, repairs, or modifies the pipelines or utilities, made the subject of this application, nor does Hidalgo County make any representation or warranty as to the validity, quality or extent of such property interest, if any. Applicant acknowledges its understanding that Hidalgo County in granting this permit, does not convey or grant to Applicant any rights, title or interest for which is has no legal authority to grant or convey.

9. Applicant binds itself to comply with all federal, state, and local laws or regulations and will obtain all necessary permits from all local and federal agencies required by law before installation or construction is begun.



## Hidalgo County Planning Department

T.J. Arredondo, CFM

### Main Office

1304 S. 25<sup>th</sup> Street  
Edinburg, Texas 78542  
Phone (956) 318-2840  
Fax (956) 318-2844

### Engineering Projects Office

902 N. Doolittle Road  
Edinburg, Texas 78542  
Phone (956) 292-7080  
Fax (956) 292-7089

### Precinct No. 1 Substation

1902 Joe Stephens Ave.  
Weslaco, Texas 78596  
Phone (956) 968-4734  
Fax (956) 973-7850

### Precinct No. 3 Substation

2401 N. Moorefield Road  
Mission, Texas 78572  
Phone (956) 205-7045  
Fax (956) 205-7049

## PIPELINE AND UTILITY PERMIT APPLICATION PACKET

10. Applicant will install its pipelines and utilities in a manner and location as shown in the plans and specifications filed with HCPD in support of this application for permit. Hidalgo County Planning Department's representative may at any time make such inspection as such engineer or other representation may deem necessary to assure that the construction of the pipeline or utilities is in accordance with the plans and specifications submitted, and said engineer or representative shall have the right to temporarily suspend Applicant's work if necessary, while such inspection is being made. Should Applicant not install the pipelines or utilities in accordance with the terms and conditions of this permit, Applicant agrees that the Hidalgo County shall have the right to require, at Applicant's expense, the removal of the pipelines and utilities and its replacement in conformance to said plans and specifications and conditions of this permit. Hidalgo County may revoke this permit and suspend all work hereunder if it is determined by Hidalgo County that the pipelines or utilities are not being installed in accordance with such plans and specifications and conditions of this permit. The suspension or revocation of this permit shall not be a basis for a claim for damages against Hidalgo County.
11. Except in emergency situations where it is necessary to protect life and property, Applicant will not make any change, modification, or alteration in or to the pipelines or utilities without first securing a new or amended permit from Hidalgo County prior to the making of any such change. Applicant will maintain the pipelines or utilities hereby authorized in good and safe condition, and in accordance with plans, specifications, and this permit.
12. Applicant agrees to pay HCPD a permit fee to cover administrative costs in the amount of **\$500.00**, plus a reimbursement to HCPD for any necessary engineering fees which may be incurred for the study and processing of the Application. This fee will permit a single pipeline or utility to be within County right-of-way. Applicant further agrees to pay an additional fee of **\$500.00** for each additional line included in permit application at the same location; however, more than one location may be included in a single application.

Requests to lay additional line or lines, not included in an initial permit application, must be made by separate application, with new permit fees paid accordingly and support data provided.



## Hidalgo County Planning Department

T.J. Arredondo, CFM

### Main Office

1304 S. 25<sup>th</sup> Street  
Edinburg, Texas 78542  
Phone (956) 318-2840  
Fax (956) 318-2844

### Engineering Projects Office

902 N. Doolittle Road  
Edinburg, Texas 78542  
Phone (956) 292-7080  
Fax (956) 292-7089

### Precinct No. 1 Substation

1902 Joe Stephens Ave.  
Weslaco, Texas 78596  
Phone (956) 968-4734  
Fax (956) 973-7850

### Precinct No. 3 Substation

2401 N. Moorefield Road  
Mission, Texas 78572  
Phone (956) 205-7045  
Fax (956) 205-7049

## PIPELINE AND UTILITY PERMIT APPLICATION PACKET

Permit fees may be waived where Applicant is a state, county, municipality, or a special political subdivision.

13. The Applicant is allowed one hundred twenty days (120) from the granting of the permit to start construction of the pipelines or utilities crossings. Once started, the Applicant is allowed ninety (90) days to complete all work under such permit. All construction must be completed within two hundred ten (210) days from the date of issuance of permit. Upon application, extension of the time periods set forth in this paragraph may be granted by the Hidalgo County Commissioners Court. Such applications for extension must be received by HCPD at least thirty days before the expiration of the two hundred ten (210) days period. A new permit fee, in accordance with Paragraph 12 hereof, will be charged for each extension granted.

Construction of any pipeline or utility crossing will not begin until written approval has been given by HCPD.

14. All provisions of the Pipeline and Utility Permit Administration Policy of Hidalgo County, if any, and all amendments thereto, are hereby incorporated herein as part of the terms and conditions of this permit for all purposes.
15. Applicant warrants and represents that it has secured from all fee owners of the involved property an easement or other property rights to construct, repair or modify the pipeline or utility in the manner set forth herein.
16. This Pipeline and Utility Permit if granted by Hidalgo County is subject to any and all other requirements, specifications and conditions listed in Exhibit A attached hereto.
17. Hidalgo County requires all coordinates of all utility crossings. Horizontal datum to be in NAD 83 State Plane Texas South 4205 feet and vertical datum in NAVD 88 Geoid 12a.



**Hidalgo County  
Planning  
Department**

T.J. Arredondo, CFM

Main Office

1304 S. 25<sup>th</sup> Street  
Edinburg, Texas 78542  
Phone (956) 318-2840  
Fax (956) 318-2844

Engineering Projects Office

902 N. Doolittle Road  
Edinburg, Texas 78542  
Phone (956) 292-7080  
Fax (956) 292-7089

Precinct No. 1 Substation

1902 Joe Stephens Ave.  
Weslaco, Texas 78596  
Phone (956) 968-4734  
Fax (956) 973-7850

Precinct No. 3 Substation

2401 N. Moorefield Road  
Mission, Texas 78572  
Phone (956) 205-7045  
Fax (956) 205-7049

**PIPELINE AND UTILITY PERMIT APPLICATION PACKET**

18. This permit constitutes the entire agreement between the parties with regard to the subject matter hereof, and all prior agreements, representations, and negotiations between the parties regarding the subject matter are hereby superseded. This permit shall not be altered or amended except by an agreement in writing executed by the parties hereto.

19. Applicant warrants and represents that its undersigned representative has full authority to bind Applicant to the terms and conditions of the foregoing Application and Agreement for Pipeline or Utility Permit.

DATED this 14<sup>th</sup> day of December, 2020.

DEM Management, Inc  
\_\_\_\_\_  
(Name of Applicant – Printed or Typed)

By: [Signature]  
\_\_\_\_\_  
Signature Victor Daniec

Title: President  
\_\_\_\_\_

STATE OF TEXAS  
COUNTY OF HIDALGO

SUBSCRIBED AND SWORN TO before me the Applicant,  
Victor Daniec, on this 14<sup>th</sup> day of December, 2020,  
to which witness my hand and seal of office.

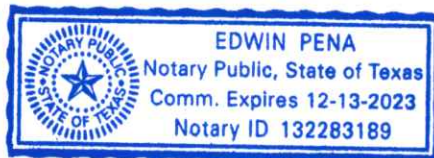

[Signature]  
\_\_\_\_\_  
Notary Public for the State of Texas

My Commission Expires: 12-13-2023



## PIPELINE AND UTILITY PERMIT APPLICATION PACKET

### Hidalgo County Planning Department

T.J. Arredondo, CFM

**Main Office**

1304 S. 25<sup>th</sup> Street  
Edinburg, Texas 78542  
Phone (956) 318-2840  
Fax (956) 318-2844

**Engineering Projects Office**

902 N. Doolittle Road  
Edinburg, Texas 78542  
Phone (956) 292-7080  
Fax (956) 292-7089

**Precinct No. 1 Substation**

1902 Joe Stephens Ave.  
Weslaco, Texas 78596  
Phone (956) 968-4734  
Fax (956) 973-7850

**Precinct No. 3 Substation**

2401 N. Moorefield Road  
Mission, Texas 78572  
Phone (956) 205-7045  
Fax (956) 205-7049

### APPROVAL OF APPLICATION BY HIDALGO COUNTY PLANNING DEPARTMENT

Came on for consideration this \_\_\_\_\_ day of \_\_\_\_\_,  
20\_\_\_\_. The above and foregoing Application for Pipeline and Utility  
Permit, and after consideration of the same by the Hidalgo County  
Commissioners Court, said Application and Agreement for Pipeline or  
Utility Permit is hereby APPROVED.

HIDALGO COUNTY:

\_\_\_\_\_  
Richard F. Cortez, County Judge



## PIPELINE AND UTILITY PERMIT APPLICATION PACKET

### EXHIBIT A

(Please insert description of project location and supporting documents for proposed utility work)

### Hidalgo County Planning Department

T.J. Arredondo, CFM

**Main Office**

1304 S. 25<sup>th</sup> Street  
Edinburg, Texas 78542  
Phone (956) 318-2840  
Fax (956) 318-2844

**Engineering Projects Office**

902 N. Doolittle Road  
Edinburg, Texas 78542  
Phone (956) 292-7080  
Fax (956) 292-7089

**Precinct No. 1 Substation**

1902 Joe Stephens Ave.  
Weslaco, Texas 78596  
Phone (956) 968-4734  
Fax (956) 973-7850

**Precinct No. 3 Substation**

2401 N. Moorefield Road  
Mission, Texas 78572  
Phone (956) 205-7045  
Fax (956) 205-7049



**LEGEND**

⊠	EXIST. GRADE INLET
⊡	EXIST. CURB INLET
⊢	EXIST. TELEPHONE pedestal
⊣	EXIST. GRADE INLET
⊤	EXIST. LAMP POLE
⊥	EXIST. TRAFFIC POLE
⊦	EXIST. CITY WIRE
⊧	EXIST. POWER POLE
⊨	EXIST. WATER VALVE
⊩	EXIST. FLUSH VALVE
⊪	EXIST. IRRIGATION VALVE
⊫	EXIST. PERMANENT
⊬	EXIST. MAIL BOX
⊭	EXIST. BRICK MAIL BOX
⊮	EXIST. WATER METER
⊯	EXIST. STREET SIGN
⊰	EXIST. SANITARY SEWER MANHOLE
⊱	EXIST. STORM SEWER MANHOLE
⊲	EXIST. FENCE LINE
⊳	EXIST. OVERHEAD ELECTRIC LINE
⊴	EXIST. UNDERGROUND CABLE
⊵	EXIST. UNDERGROUND GAS LINE
○	1/2" IRON ROD SET
●	FENCE CORNER FOUND
⊖	1/2"-HIGH IRON PIPE FOUND
⊗	RIGHT-OF-WAY POST FOUND
⊘	CALCULATED POINT
⊙	COTTON POCKET SPINDLE SET
⊚	ELECTRICAL BOX

**GENERAL NOTES:**

- 1.) THE CONTRACTOR WILL BE RESPONSIBLE FOR COORDINATING WITH ALL APPROPRIATE UTILITY COMPANIES TO LOCATE ALL UTILITIES WITHIN CONSTRUCTION AREA.
- 2.) ALL EXIST. UTILITIES ARE AT APPROXIMATE LOCATIONS.
- 3.) THE LOCATION OF UNDERGROUND UTILITIES BASED ON OBSERVATION OF ABOVEGROUND UTILITIES AND UTILITY SPOTTING. ACTUAL LOCATION OF THESE UTILITIES MAY VARY, AND ENCOUNTERED UPON EXCAVATION.
- 4.) BEFORE BEGINNING CONSTRUCTION, THE CONTRACTOR SHALL CALL FOR UTILITY SPOTTING TO LOCATE ALL UTILITIES TO HIS SATISFACTION.
- 5.) ANY DAMAGE CAUSED TO EXISTING UTILITIES SHALL BE THE RESPONSIBILITY OF THE CONTRACTOR. THE CONTRACTOR SHALL BE RESPONSIBLE TO CORRECT AT HIS EXPENSE.
- 6.) ANY DAMAGE TO PROPERTY OUTSIDE THE CONSTRUCTION AREA SHALL BE THE CONTRACTOR'S RESPONSIBILITY TO CORRECT AT HIS EXPENSE.

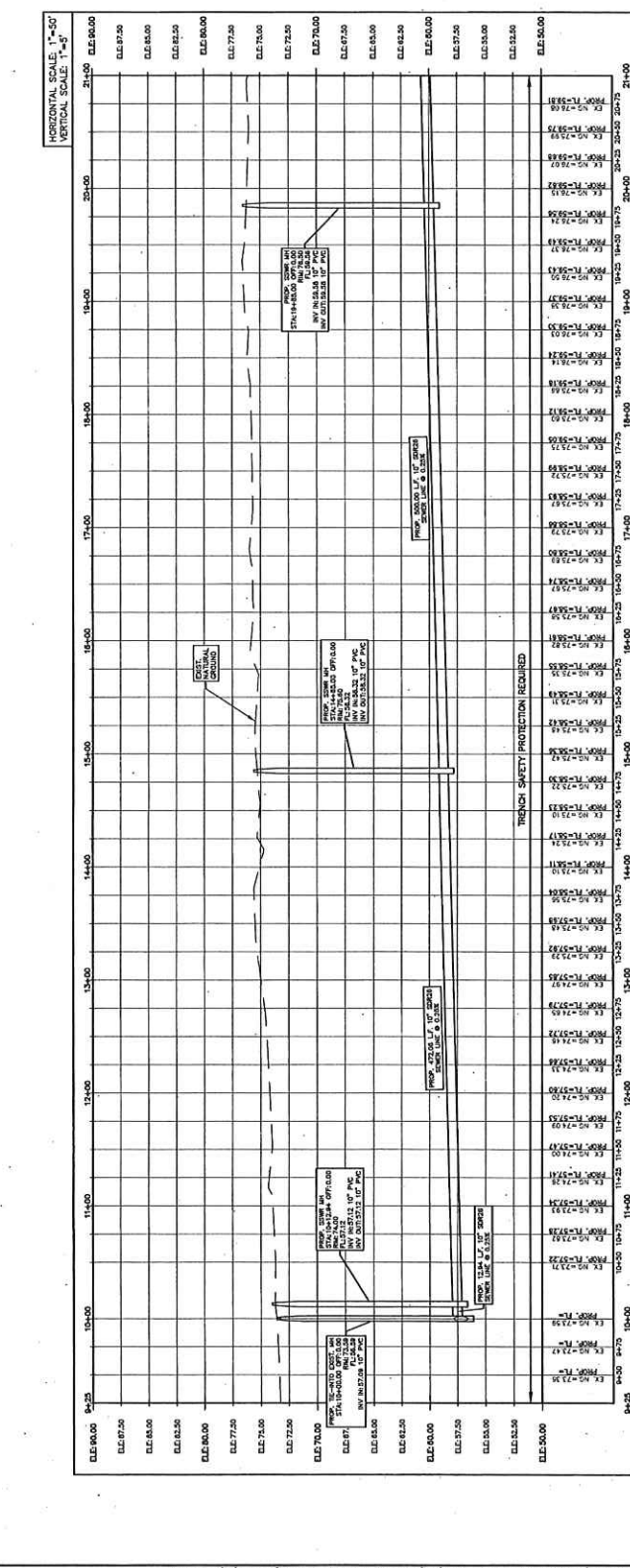
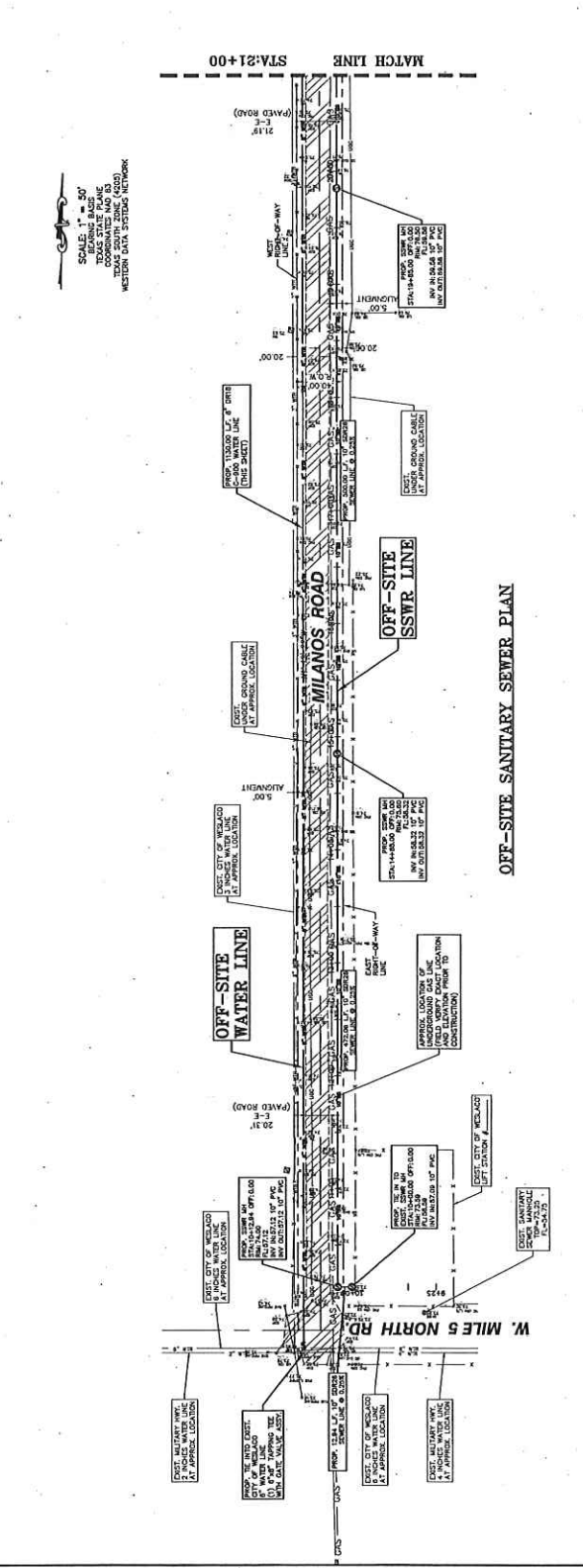

**OFF-SITE SANITARY SEWER PROFILE**





**LEGEND**

—	EXIST. GRAVE INLET
—	EXIST. CURB INLET
—	EXIST. TELEPHONE FEEDSTAB
—	EXIST. TRAFFIC POLE
—	EXIST. LAMP POLE
—	EXIST. GUY WIRE
—	EXIST. POWER POLE
—	EXIST. WATER VALVE
—	EXIST. IRRIGATION VALVE
—	EXIST. FIREHYDRANT
—	EXIST. MAIL BOX
—	EXIST. BRICK MAIL BOX
—	EXIST. WATER METER
—	EXIST. STREET SIGN
—	EXIST. SANITARY SEWER MANHOLE
—	EXIST. STORM SEWER MANHOLE
—	EXIST. FENCE LINE
—	EXIST. OVERHEAD ELECTRIC LINE
—	EXIST. UNDERGROUND CABLE
—	EXIST. UNDERGROUND GAS LINE
—	1/2" IRON ROD SET
—	1/2" IRON ROD FOUND
—	FENCE CORNER FOUND
—	1/2"-HIGH IRON PFC FOUND
—	RIGHT-OF-WAY POST FOUND
—	CALCULATED POINT
—	COTTON POOD SPINDLE SET
—	ELECTRICAL BOX

GENERAL NOTES: CONTRACTOR WILL BE RESPONSIBLE FOR COORDINATING WITH ALL APPROPRIATE UTILITY AGENCIES FOR THE LOCATION OF ALL UTILITIES PRIOR TO CONSTRUCTION AND AT APPROXIMATE LOCATIONS.

2.) ALL EXIST. UTILITIES ARE AT APPROXIMATE LOCATIONS.

3.) THE LOCATION OF UNDERGROUND UTILITIES SHOWN ON THESE PLANS ARE APPROXIMATE. STRUCTURES, LINES SPOTTED ARE NOT TO BE CONSIDERED AS EXISTING. THE ACTUAL LOCATION OF THESE UTILITIES MAY VARY, AND ADDITIONAL BURIED UTILITIES MAY BE DISCOVERED DURING CONSTRUCTION. THE CONTRACTOR SHALL CALL FOR UTILITY SPOTTING SERVICES AT HIS DISCRETION TO OBTAIN POSITIVE LOCATION OF ALL UTILITIES TO HIS SATISFACTION.

4.) ANY DAMAGE CAUSED TO EXISTING UTILITIES AND/OR UTILITIES BY THE CONTRACTOR SHALL BE REPAIRED BY THE CONTRACTOR AT HIS EXPENSE. THE CONTRACTOR SHALL BE RESPONSIBLE TO CORRECT AT HIS EXPENSE ANY DAMAGE TO PROPERTY, OUTSIDE THE CONSTRUCTION ZONE CAUSED BY THE CONTRACTOR'S NEGLIGENCE OR INADEQUATE RESPONSIBILITY TO CORRECT AT HIS EXPENSE.

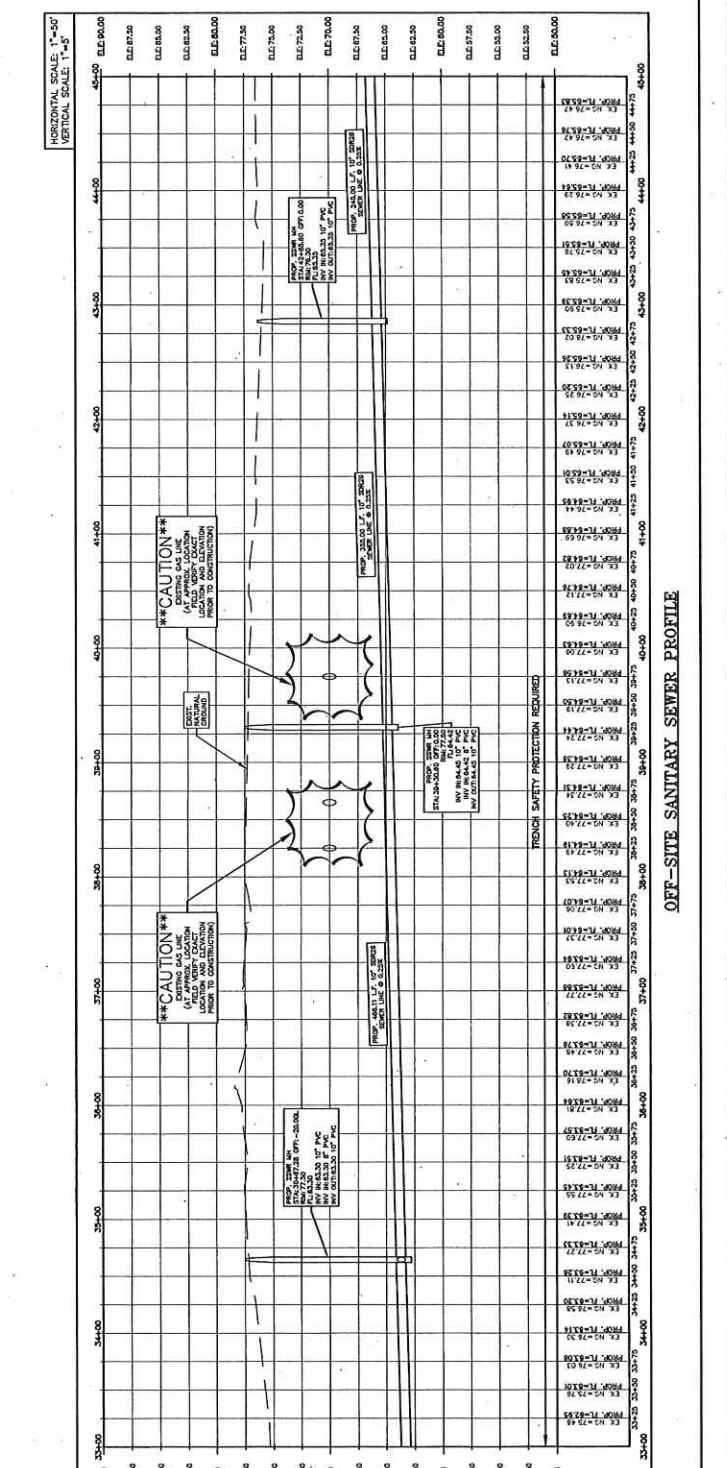
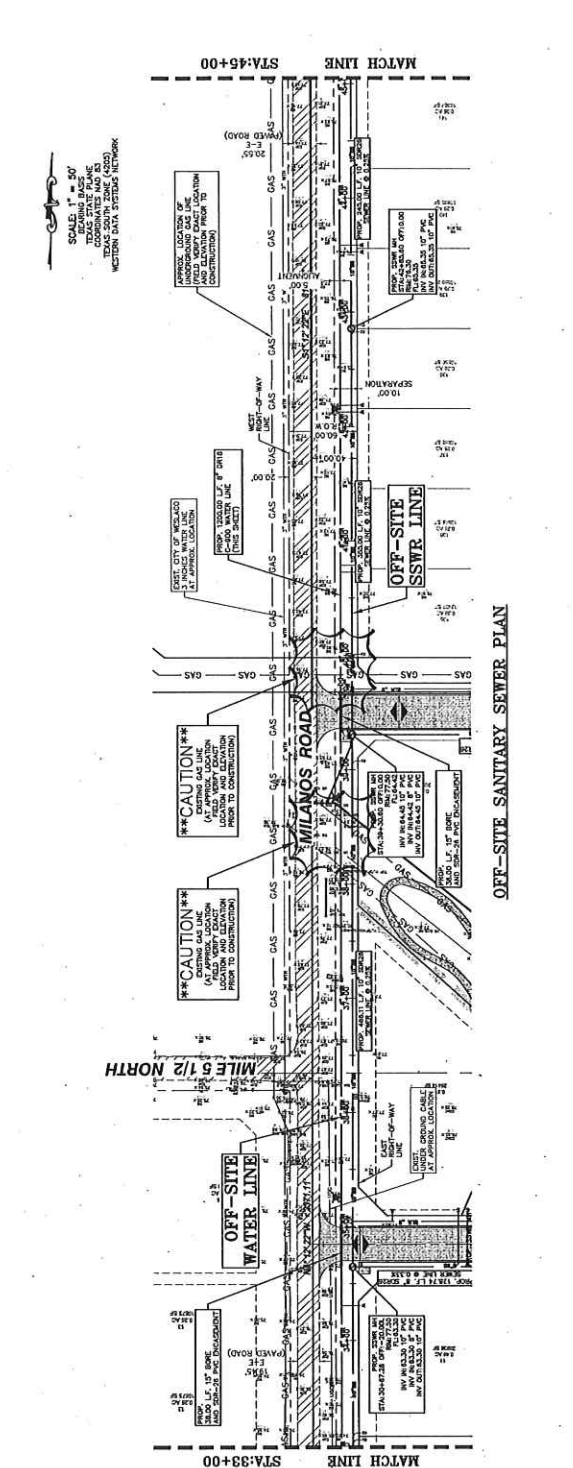



**RIO DELTA ENGINEERING**  
 FIRM REGISTRATION NO. R-7628  
 SUVEY FIRM NO. 10194027  
 921 S. 10TH AVENUE, DALLAS, TEXAS 75239  
 (TEL) 956-380-6152 (FAX) 956-380-6083



**CONSTRUCTION**

**OFF-SITE WATER AND SSWR LINES**  
 MIANOS ESTATES PHASE I SUBDIVISION  
 HIDALGO COUNTY, TEXAS.

DATE: OCTOBER 26, 2020  
 PROJECT: MIANOS ESTATES PHASE I SUBDIVISION  
 SHEET: 18 OF 25  
 DRAWN BY: J. GARCIA  
 CHECKED BY: J. GARCIA  
 PROJECT ENGINEER: J. GARCIA  
 LICENSE NO.: 10194027

**LEGEND**

[Symbol]	EXIST. GRADE INLET
[Symbol]	EXIST. CURB INLET
[Symbol]	EXIST. TELEPHONE PIEDestal
[Symbol]	EXIST. GRADE INLET
[Symbol]	EXIST. TRAFFIC POLE
[Symbol]	EXIST. CITY WIRE
[Symbol]	EXIST. POWER POLE
[Symbol]	EXIST. WATER VALVE
[Symbol]	EXIST. FLUSH VALVE
[Symbol]	EXIST. IRRIGATION VALVE
[Symbol]	EXIST. FRICTIONANT
[Symbol]	EXIST. MAIL BOX
[Symbol]	EXIST. BRICK MAIL BOX
[Symbol]	EXIST. WATER METER
[Symbol]	EXIST. STREET SIGN
[Symbol]	EXIST. SANITARY SEWER MANHOLE
[Symbol]	EXIST. STORM SEWER MANHOLE
[Symbol]	EXIST. FENCE LINE
[Symbol]	EXIST. OVERHEAD ELECTRIC LINE
[Symbol]	EXIST. UNDERGROUND GAS LINE
[Symbol]	EXIST. UNDERGROUND CABLE
[Symbol]	1/2" IRON ROD SET
[Symbol]	1/2" IRON ROD FOUND
[Symbol]	FENCE CORNER FOUND
[Symbol]	1/2"-HIGH IRON PIPE FOUND
[Symbol]	RIGHT-OF-WAY POST FOUND
[Symbol]	CALCULATED POINT
[Symbol]	COTTON PICKER SPRINCLE SET
[Symbol]	ELECTRICAL BOX

**GENERAL NOTES:**

- THE CONTRACTOR SHALL BE RESPONSIBLE FOR COORDINATING WITH ALL APPROPRIATE UTILITY AGENCIES AND/OR THE CITY OF WACO TO VERIFY THE LOCATION OF ALL UTILITIES WITHIN THE CONSTRUCTION AREA.
- ALL EXIST. UTILITIES ARE AT APPROXIMATE LOCATIONS.
- THE LOCATION OF UNDERGROUND UTILITIES SHOWN ON THESE PLANS IS BASED ON RECORD DRAWINGS, FIELD SURVEY DATA, AND VISUAL INSPECTION. THE ACTUAL LOCATION OF THESE UTILITIES MAY VARY, AND THE CONTRACTOR SHALL VERIFY THE LOCATION OF THESE UTILITIES PRIOR TO CONSTRUCTION.
- BEFORE BEGINNING CONSTRUCTION, THE CONTRACTOR SHALL CALL FOR UTILITY SPOTTING TO VERIFY THE LOCATION OF ALL UTILITIES AND OBTAIN THE SATISFACTION OF THE UTILITY PROVIDERS.
- ANY DAMAGE CAUSED TO EXISTING UTILITIES OR OTHER STRUCTURES BY THE CONTRACTOR SHALL BE REPAIRED AT HIS EXPENSE. THE CONTRACTOR SHALL BE RESPONSIBLE TO CORRECT AT HIS EXPENSE ANY DAMAGE TO PROPERTY, OUTSIDE THE CONSTRUCTION ZONE CAUSED BY THE CONTRACTOR'S OPERATIONS. THE CONTRACTOR SHALL BE RESPONSIBLE TO CORRECT AT HIS EXPENSE ANY DAMAGE TO PROPERTY CAUSED BY THE CONTRACTOR'S OPERATIONS.

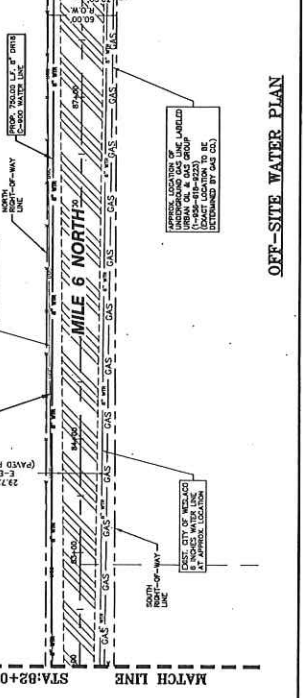
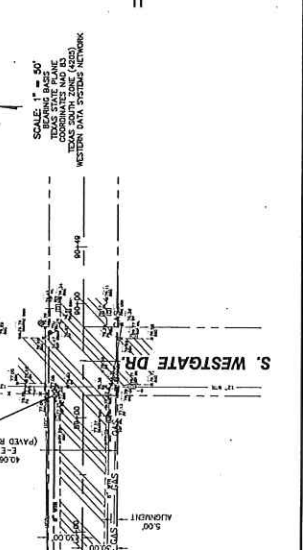
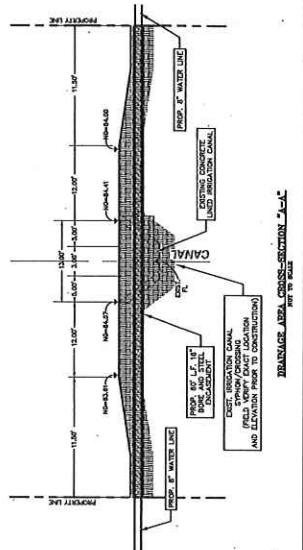
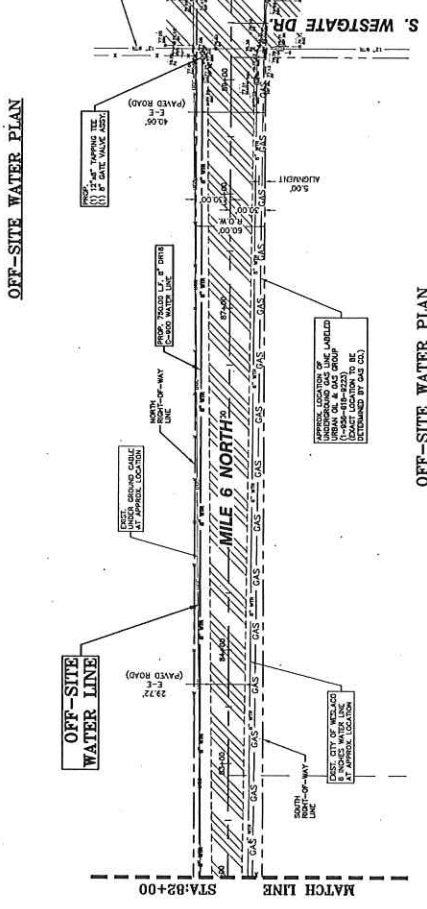
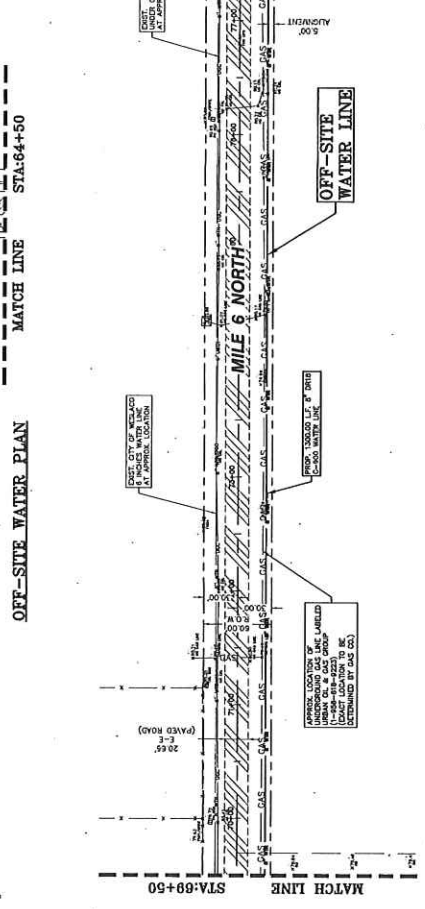
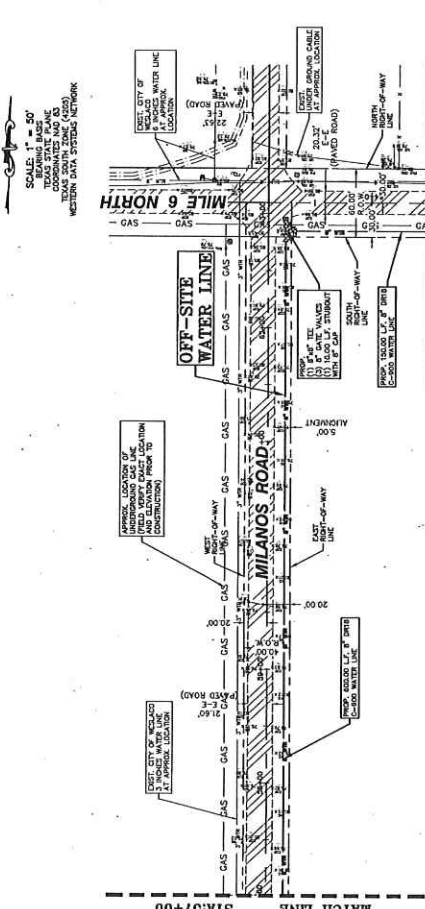
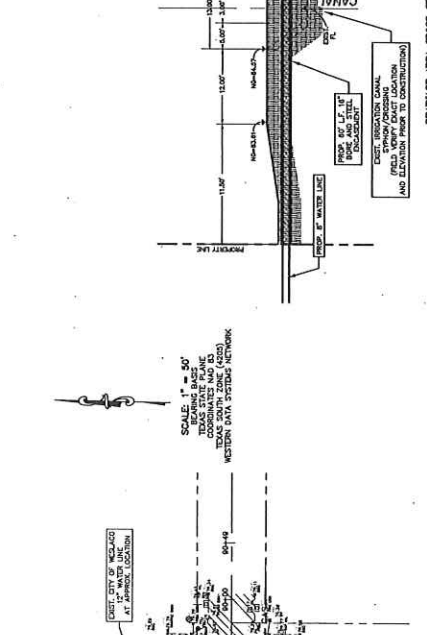
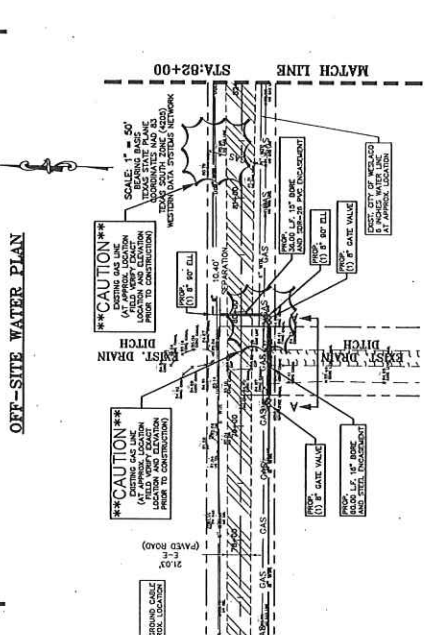
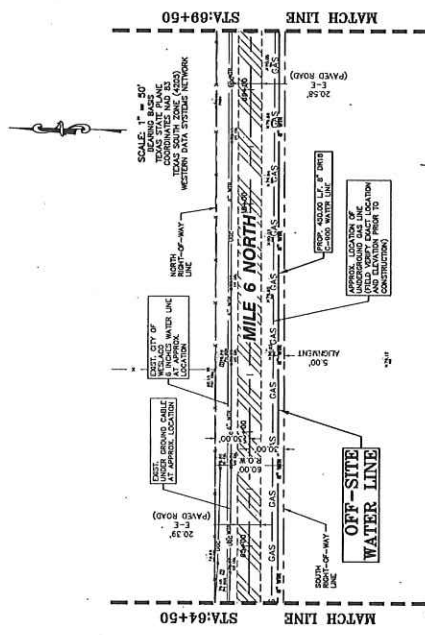



# CERTIFICATE OF LIABILITY INSURANCE

DATE (MM/DD/YYYY)  
12/16/2020

THIS CERTIFICATE IS ISSUED AS A MATTER OF INFORMATION ONLY AND CONFERS NO RIGHTS UPON THE CERTIFICATE HOLDER. THIS CERTIFICATE DOES NOT AFFIRMATIVELY OR NEGATIVELY AMEND, EXTEND OR ALTER THE COVERAGE AFFORDED BY THE POLICIES BELOW. THIS CERTIFICATE OF INSURANCE DOES NOT CONSTITUTE A CONTRACT BETWEEN THE ISSUING INSURER(S), AUTHORIZED REPRESENTATIVE OR PRODUCER, AND THE CERTIFICATE HOLDER.

IMPORTANT: If the certificate holder is an ADDITIONAL INSURED, the policy(ies) must have ADDITIONAL INSURED provisions or be endorsed. If SUBROGATION IS WAIVED, subject to the terms and conditions of the policy, certain policies may require an endorsement. A statement on this certificate does not confer rights to the certificate holder in lieu of such endorsement(s).

PRODUCER	THE KLEMENT AGENCY P.O. BOX 820 PROSPER TX 75078	CONTACT NAME: Greg Klement	FAX (A/C, No): (972) 562-7129
		PHONE (A/C, No., Ext): (972) 562-7455	
INSURED	VICTOR DANIEC A & M MANAGEMENT, INC PO BOX 2605 EDINBURG TX 78504	INSURER(S) AFFORDING COVERAGE	
		INSURER A: LIBERTY MUTUAL	NAIC #
		INSURER B: PROGRESSIVE INSURANCE	
		INSURER C: TEXAS MUTUAL INS. CO.	
		INSURER D:	
		INSURER E:	

COVERAGES CERTIFICATE NUMBER: REVISION NUMBER:

THIS IS TO CERTIFY THAT THE POLICIES OF INSURANCE LISTED BELOW HAVE BEEN ISSUED TO THE INSURED NAMED ABOVE FOR THE POLICY PERIOD INDICATED. NOTWITHSTANDING ANY REQUIREMENT, TERM OR CONDITION OF ANY CONTRACT OR OTHER DOCUMENT WITH RESPECT TO WHICH THIS CERTIFICATE MAY BE ISSUED OR MAY PERTAIN, THE INSURANCE AFFORDED BY THE POLICIES DESCRIBED HEREIN IS SUBJECT TO ALL THE TERMS, EXCLUSIONS AND CONDITIONS OF SUCH POLICIES. LIMITS SHOWN MAY HAVE BEEN REDUCED BY PAID CLAIMS.

INSR LTR	TYPE OF INSURANCE	ADDL INSD	SUBR WVD	POLICY NUMBER	POLICY EFF (MM/DD/YYYY)	POLICY EXP (MM/DD/YYYY)	LIMITS
A	<input checked="" type="checkbox"/> COMMERCIAL GENERAL LIABILITY <input type="checkbox"/> CLAIMS-MADE <input checked="" type="checkbox"/> OCCUR			BLS2159559083	02/13/2020	02/13/2021	EACH OCCURRENCE \$ 1,000,000 DAMAGE TO RENTED PREMISES (Ea occurrence) \$ 1,000,000 MED EXP (Any one person) \$ 15,000 PERSONAL & ADV INJURY \$ 1,000,000 GENERAL AGGREGATE \$ 2,000,000 PRODUCTS - COM/OP AGG \$ 2,000,000
A	AUTOMOBILE LIABILITY			BAS2159559083	02/13/2020	02/13/2021	COMBINED SINGLE LIMIT (Ea accident) \$ 1,000,000
B	ANY AUTO OWNED AUTOS ONLY <input checked="" type="checkbox"/> SCHEDULED AUTOS NON-OWNED AUTOS ONLY			017663590	02/04/2020	02/04/2021	BODILY INJURY (Per person) \$ BODILY INJURY (Per accident) \$ PROPERTY DAMAGE (Per accident) \$
	UMBRELLA LIAB EXCESS LIAB						EACH OCCURRENCE \$ AGGREGATE \$
C	WORKERS COMPENSATION AND EMPLOYERS' LIABILITY ANY PROPRIETOR/PARTNER/EXECUTIVE OFFICER/MEMBER EXCLUDED? (Mandatory in NH) If yes, describe under DESCRIPTION OF OPERATIONS below			0002050897	08/07/2020	08/07/2021	<input checked="" type="checkbox"/> PER STATUTE <input type="checkbox"/> OTH-ER E.L. EACH ACCIDENT \$ 1,000,000 E.L. DISEASE - EA EMPLOYEE \$ 1,000,000 E.L. DISEASE - POLICY LIMIT \$ 1,000,000
A	INLAND MARINE			BMO2159559083	05/01/2020	05/01/2021	EQUIPMENT VALUE DEDUCTIBLE \$233,636 \$1,000

DESCRIPTION OF OPERATIONS / LOCATIONS / VEHICLES (ACORD 101, Additional Remarks Schedule, may be attached if more space is required)  
CERTIFICATE HOLDER IS LISTED AS ADDITIONAL INSURED WITH WAIVER OF SUBROGATION ON THE GENERAL LIABILITY AND AUTO IF REQUIRED BY WRITTEN CONTRACT

CERTIFICATE HOLDER CANCELLATION AI 102756

HIDALGO COUNTY 1304 S 25TH STREET EDINBURG TX 78542	SHOULD ANY OF THE ABOVE DESCRIBED POLICIES BE CANCELLED BEFORE THE EXPIRATION DATE THEREOF, NOTICE WILL BE DELIVERED IN ACCORDANCE WITH THE POLICY PROVISIONS.
	AUTHORIZED REPRESENTATIVE 

© 1988-2015 ACORD CORPORATION. All rights reserved.