



HIDALGO COUNTY PLANNING DEPARTMENT

T.J. Arredondo, CFM
Director of Planning

1304 SOUTH 25TH STREET
EDINBURG TEXAS 78539
Tel. 956-318-2840 Fax. 956-318-2844

HIDALGO COUNTY COMMISSIONERS COURT MEETING

DATE: 12-22-2020

PROPOSED OWASSA SPRINGS SUBDIVISION PRECINCT No. 2.

ENGINEER: RIO DELTA ENGINEERING DEVELOPER: THE THREE RUPPERTS I, LLC

PRELIMINARY APPROVAL FINAL APPROVAL FINAL APPROVAL WITH FINANCIAL GUARANTEE WITH VARIANCE

NUMBER OF LOTS: 15 *SINGLE FAMILY *MULTI-FAMILY COMMERCIAL INDUSTRIAL

ESTIMATED NUMBER OF STREETLIGHTS: 5

FILLING STATIONS: 2

LOCATION DESCRIPTION: SOUTH OF OWASSA ROAD APPROXIMATELY 1/2 MILE EAST OF CESAR CHAVEZ ROAD.

SUBDIVISION LIES WITHIN THE: THE RURAL AREA OF THE COUNTY.

DRAINAGE REPORT WAS APPROVED BY HCDD#1: ON 12-10-2020 PROPERTY LIES WITHIN FLOOD ZONE: "B" AS PER FEMA.

DRAINAGE DESIGN: DRAINAGE WILL BE PROVIDED BY STORM SEWER SYSTEM AND DETENTION WILL BE PROVIDED BY WIDENING THE EXISTING DRAIN DITCH.

ROAD R.O.W. DEDICATION: 40.00 FEET ONTO OWASSA ROAD.

H.C.R.O.W. PRELIMINARY APPROVAL DATE: 12-10-2020 BY, PLANNING DEPARTMENT

H.C.H.D. PRELIMINARY APPROVAL DATE: 12-14-2020 BY, ENVIRONMENTAL HEALTH DIVISION

SEWER SYSTEM: OSSP'S

WATER SERVICE PROVIDER: NAWSC EXISTING LINE SIZE: 8" LOCATION: OWASSA ROAD.

H.C.E.O.C. PRELIMINARY APPROVAL DATE: 12-08-2020: BY ENVIRONMENTAL COMPLIANCE COORDINATOR

LARGE CONSTRUCTION

The applicant has submitted the required NOI as per Part II, Section E of the TPDES General Permit for Construction Activities (TXR150000) along with a copy of the Erosion Control Plan for the proposed project.

PRELIMINARY APPROVAL FROM THE
HIDALGO COUNTY COMMISSIONERS COURT ON: _____, __

STAFF RECOMMENDS: **Preliminary Approval** *subject comments and future recommendations by planning and other Departments.*

Final Approval *subject to recommendations other departments*

This subdivision plat has been reviewed and complies with the Hidalgo County Subdivision Rules, Texas Water Development Board Model Subdivision Rules and The Texas Local Government Code.

*

OWASSA SPRINGS SUBDIVISION

BEING A 9.60 ACRES TRACT OF LAND OUT OF AND FORMING A PART OR PORTION OF THE EAST 10.15 ACRES OF THE EAST 1/2 OF LOT 2, BLOCK 48, ALAMO LAND AND SUGAR COMPANY'S SUBDIVISION, HIDALGO COUNTY, TEXAS, RECORDED IN VOLUME 1, PAGE 24, MAP RECORDS OF HIDALGO COUNTY, TEXAS,

SCALE: 1"=60'
BEARING BASIS
TEXAS STATE PLANE
COORDINATES
(NAD 83)

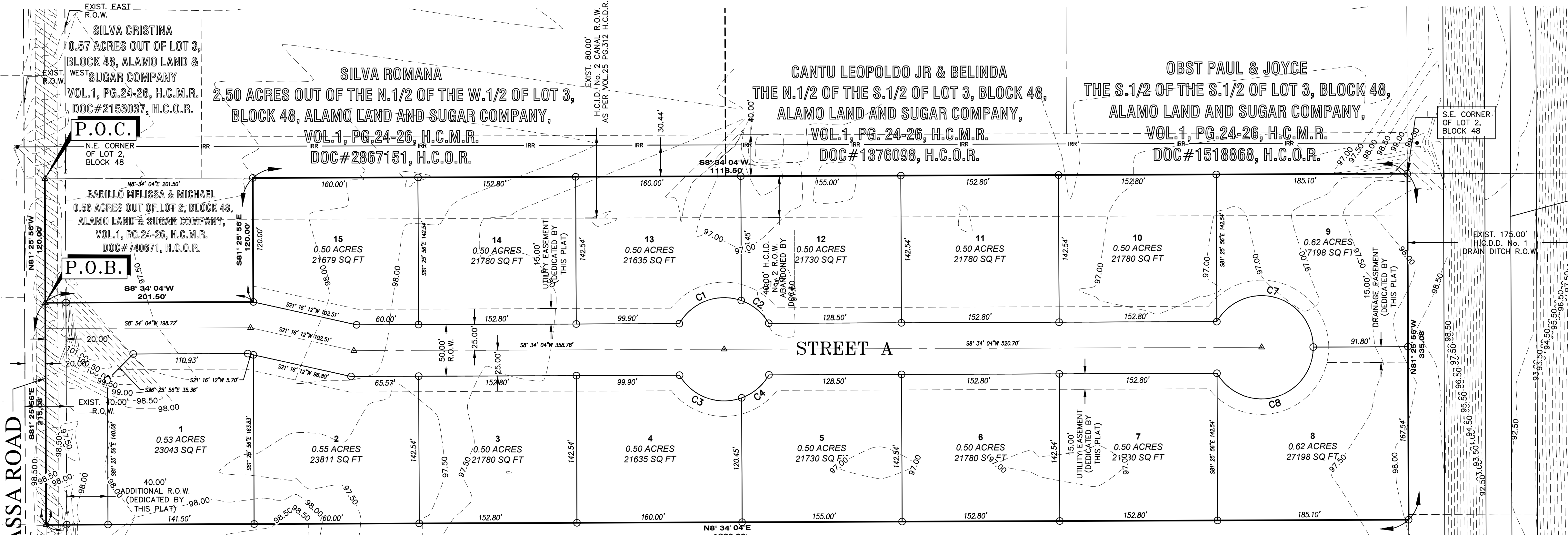

METES AND BOUNDS:

BEING A 9.60 ACRES TRACT OF LAND OUT OF AND FORMING A PART OR PORTION OF THE EAST 10.15 ACRES OF THE EAST 1/2 OF LOT 2, BLOCK 48, ALAMO LAND AND SUGAR COMPANY'S SUBDIVISION, HIDALGO COUNTY, TEXAS, RECORDED IN VOLUME 1, PAGE 24, MAP RECORDS OF HIDALGO COUNTY, TEXAS, SAID 10.15 ACRES BEING THE SAME LAND DESCRIBED IN A CASH WARRANTY DEED FROM CIRIANO CASTANEDA AND ESTHER P. CASTANEDA TO MELISSA BADILLO AND MICHAEL BADILLO, DATED DECEMBER 1, 1998, RECORDED IN DOCUMENT # 740671, OFFICIAL RECORDS OF HIDALGO COUNTY, TEXAS, A DISTANCE OF 120.00 FEET TO A 600 NAIL SET, FOR THE MOST NORTHEAST CORNER OF THE HEREIN DESCRIBED TRACT AND THE POINT OF BEGINNING;

Curve #	Length	Radius	Delta	Chord Direction	Chord Length
C1	69.49	50.00	79.63	S11° 36' 56"E	64.03
C2	35.23	50.00	40.37	S48° 23' 04"W	34.50
C3	69.49	50.00	79.63	N28° 45' 05"E	64.03
C4	35.23	50.00	40.37	N31° 14' 55"W	34.50
C7	261.80	50.00	300.00	N81° 25' 57"W	50.00
C8	261.80	50.00	300.00	N81° 25' 57"W	50.00

OWNER'S ACKNOWLEDGMENT STATE OF TEXAS COUNTY OF HIDALGO

I, THE THREE RUPPERTS I, LLC, AS THE OWNER (S) OF THE 9.60 ACRE TRACT OF LAND ENCOMPASSED WITHIN THE PROPOSED OWASSA SPRINGS SUBDIVISION, HEREBY SUBDIVIDE THE LAND AS DEPICTED IN THIS SUBDIVISION PLAT AND DEDICATED TO PUBLIC USE THE STREET, PARK, AND EASEMENTS SHOWN HEREIN.

HIDALGO COUNTY IRRIGATION DISTRICT NO. 2

THIS PLAT IS HEREBY APPROVED BY THE HIDALGO COUNTY IRRIGATION DISTRICT NO. 2 ON THIS, THE _____ DAY OF _____, 20____.

NO IMPROVEMENTS OF ANY KIND (INCLUDING WITHOUT LIMITATION, TREES, FENCES, AND BUILDINGS) SHALL BE PLACED ON HIDALGO COUNTY IRRIGATION DISTRICT NO.2

WE THE UNDERSIGNED CERTIFY THAT THIS PLAT OF OWASSA SPRINGS SUBDIVISION WAS REVIEWED AND APPROVED BY THE HIDALGO COUNTY COMMISSIONERS COURT ON THIS _____ DAY OF _____, 20____.

THE THREE RUPPERTS I, LLC. DATE
CRISTEN WYAND, MANAGER
P.O. BOX 959
EDINBURG, TX. 78540

STATE OF TEXAS
COUNTY OF HIDALGO
BEFORE ME, THE UNDERSIGNED AUTHORITY, ON THIS DAY PERSONALLY APPEARED CRISTEN WYAND, KNOWN TO ME TO BE THE PERSON WHOSE NAME IS SUBSCRIBED TO THE FOREGOING INSTRUMENT, AND ACKNOWLEDGED TO ME THAT HE EXECUTED THE SAME FOR PURPOSES AND CONSIDERATIONS THEREIN STATED.

GIVEN UNDER MY HAND AND SEAL OF OFFICE THIS _____ DAY OF _____, 2020.
NOTARY PUBLIC IN AND FOR THE STATE OF TEXAS
MY COMMISSION EXPIRES _____

HIDALGO COUNTY
CERTIFICATE OF PLAT APPROVAL
HIDALGO COUNTY HEALTH DEPARTMENT

I, THE UNDERSIGNED CERTIFY THAT THIS PLAT OF OWASSA SPRINGS SUBDIVISION WAS REVIEWED AND APPROVED BY THE HIDALGO COUNTY HEALTH DEPARTMENT ON THIS _____ DAY OF _____, 20____.

ENVIRONMENTAL HEALTH DIVISION MANAGER DATE
PRINCIPAL CONTACTS:

NAME	ADDRESS	PHONE & FAX
OWNER(S): THE THREE RUPPERTS I, LLC.	P.O. BOX 959 EDINBURG, TX. 78540	(956) 383-0868
SURVEYOR: IVAN GARCIA	P.E., R.P.L.S. 921 S. 10TH AVENUE EDINBURG, TX. 78539	(956) 380-5152 (956) 380-5083
ENGINEER: IVAN GARCIA	P.E., R.P.L.S. 921 S. 10TH AVENUE EDINBURG, TX. 78539	(956) 380-5152 (956) 380-5083

HIDALGO COUNTY
CERTIFICATE OF PLAT APPROVAL
UNDER LOCAL GOVERNMENT CODE § 232.028 (A)

WE THE UNDERSIGNED CERTIFY THAT THIS PLAT OF OWASSA SPRINGS SUBDIVISION WAS REVIEWED AND APPROVED BY THE HIDALGO COUNTY COMMISSIONERS COURT ON THIS _____ DAY OF _____, 20____.

HIDALGO COUNTY JUDGE DATE
HIDALGO COUNTY CLERK DATE

HIDALGO COUNTY DRAINAGE DISTRICT NO. 1 CERTIFICATE

HIDALGO COUNTY DRAINAGE DISTRICT NO. 1 HEREBY CERTIFIES THAT THE DRAINAGE PLANS FOR THIS SUBDIVISION COMPLY WITH THE MINIMUM STANDARDS OF THE DISTRICT ADOPTED UNDER TEXAS WATER CODE NO. 49.211(C). THE DISTRICT HAS NOT REVIEWED AND DOES NOT CERTIFY THAT THE DRAINAGE STRUCTURES DESCRIBED ARE APPROPRIATE FOR THE SPECIFIC SUBDIVISION, BASED ON GENERALLY ACCEPTED ENGINEERING CRITERIA. IT IS THE RESPONSIBILITY OF THE DEVELOPER OF THE SUBDIVISION AND ITS ENGINEER TO MAKE THESE DETERMINATIONS.

HIDALGO COUNTY DRAINAGE DISTRICT NO. 1
RAUL E. SESIN, P.E., C.F.M. DATE
GENERAL MANAGER

STATE OF TEXAS - COUNTY OF HIDALGO

I, THE UNDERSIGNED, A REGISTERED PROFESSIONAL ENGINEER IN THE STATE OF TEXAS, DO HEREBY CERTIFY THAT THE PROPER ENGINEERING CONSIDERATIONS HAVE BEEN GIVEN TO THIS PLAT.

NO IMPROVEMENTS OF ANY KIND (INCLUDING WITHOUT LIMITATION, TREES, FENCES, AND BUILDINGS) SHALL BE PLACED ON HIDALGO COUNTY IRRIGATION DISTRICT NO.2

WE THE UNDERSIGNED CERTIFY THAT THIS PLAT IS TRUE AND CORRECTLY MADE FROM AN ACTUAL SURVEY MADE ON THE GROUND OF THE PROPERTY LEGALLY DESCRIBED HEREON, AND THAT THERE ARE NO APPARENT DISCREPANCIES, CONFLICTS, OR OVERLAPPING OF IMPROVEMENTS, VISIBLE UTILITY LINES OR ROADS IN PLACE, EXCEPT AS SHOWN ON THE ACCOMPANYING PLAT, AND THAT THE CORNER MONUMENTS SHOWN THEREON WERE PROPERLY PLACED UNDER MY SUPERVISION IN ACCORDANCE WITH THE SUBDIVISION REGULATIONS OF HIDALGO COUNTY, TEXAS.

STATE OF TEXAS - COUNTY OF HIDALGO

I, THE UNDERSIGNED, A REGISTERED PROFESSIONAL LAND SURVEYOR IN THE STATE OF TEXAS, DO HEREBY CERTIFY THAT THIS PLAT IS TRUE AND CORRECTLY MADE FROM AN ACTUAL SURVEY MADE ON THE GROUND OF THE PROPERTY LEGALLY DESCRIBED HEREON, AND THAT THERE ARE NO APPARENT DISCREPANCIES, CONFLICTS, OR OVERLAPPING OF IMPROVEMENTS, VISIBLE UTILITY LINES OR ROADS IN PLACE, EXCEPT AS SHOWN ON THE ACCOMPANYING PLAT, AND THAT THE CORNER MONUMENTS SHOWN THEREON WERE PROPERLY PLACED UNDER MY SUPERVISION IN ACCORDANCE WITH THE SUBDIVISION REGULATIONS OF HIDALGO COUNTY, TEXAS.

IVAN GARCIA, P.E., R.P.L.S. DATE
REG. PROFESSIONAL ENGINEER NO. 115662
REGISTERED PROFESSIONAL LAND SURVEYOR NO. 6496
SURVEY FIRM # 10194027

HIDALGO COUNTY DRAINAGE DISTRICT NO. 1
RAUL E. SESIN, P.E., C.F.M. DATE
GENERAL MANAGER

FILED FOR RECORD IN
HIDALGO COUNTY
ARTURO GUJARDO, JR.
HIDALGO COUNTY CLERK

ON _____ AT _____ AM/PM
INSTRUMENT NUMBER _____
OF THE MAP RECORDS OF HIDALGO COUNTY, TEXAS

BY: _____ DEPUTY

GENERAL NOTES:

- FLOOD ZONE STATEMENT:
FLOOD ZONE DESIGNATION: ZONE "B" (MEDIUM SHADE)
ZONE "B" AREAS (MEDIUM SHADED), AREAS BETWEEN LINES OF 100-YEAR FLOOD AND 500-YEAR FLOOD; AREAS OF 100-YEAR FLOOD WITH AVERAGE DEPTHS OF LESS THAN 1 FOOT OR WITH DRAINAGE AREAS LESS THAN 1 SQUARE MILE; OR AREAS PROTECTED BY LEVEES FROM THE BASE FLOOD, ACCORDING TO COMMUNITY-PANEL NO. 480334 0425C, REVISED NOVEMBER 16, 1982.
- SETBACKS:
FRONT: 25.00 FEET OR EASEMENT WHOEVER IS GREATER
REAR: 15.00 FEET OR EASEMENT WHOEVER IS GREATER
SIDE: 6.00 FEET OR EASEMENT WHOEVER IS GREATER
CORNER SIDE: 20.00 FEET OR EASEMENT WHOEVER IS GREATER
- NO MORE THAN ONE-SINGLE FAMILY DETACHED DWELLING SHALL BE LOCATED ON THE LOT. THIS MUST BE STIPULATED ON ALL DEEDS AND CONTRACTS FOR DEEDS. APPLICATIONS FOR CONSTRUCTION ARE REQUIRED PRIOR TO OCCUPYING THE LOT. ANY OTHER USE SHALL REQUIRE HEALTH, PLANNING AND FIRE MARSHALL APPROVAL.
- MINIMUM FINISHED FLOOR ELEVATION SHALL BE 18" ABOVE TOP OF CURVE OR 18" ABOVE NATURAL GROUND, WHICHEVER IS GREATER. ELEVATION CERTIFICATE MAY BE REQUIRED FOR LOTS LOCATED OUTSIDE A DESIGNATED FLOOD ZONE AT THE TIME OF APPLICATION FOR CONSTRUCTION TO VERIFY PRE AND POST CONSTRUCTION FINISHED FLOOR ELEVATIONS.
- THE FOLLOWING BENCHMARKS ARE IDENTIFIED ON THE FACE OF THE PLAT AND ON THE ATTACHED ENGINEERING PLANS.
--SB.M. NO. 1-- ELEV. 57.15 N.G.V.D. 88, DESCRIPTIONS: 1/2" IRON ROD FOUND AT THE SOUTHWEST CORNER OF THIS SUBDIVISION. GPS POINT, GRID COORDINATES N 16613207.99, E 1177156.08.
--SB.M. NO. 2-- ELEV. 57.86 N.G.V.D. 88, DESCRIPTIONS: 1/2" IRON ROD FOUND AT THE NORTHEAST CORNER OF THIS SUBDIVISION. GPS POINT, GRID COORDINATES N 16613752.96, E 1178325.15.
- IN ACCORDANCE WITH THE HIDALGO COUNTY DRAINAGE DISTRICT NO. 1 AND HIDALGO COUNTY REQUIREMENTS, THIS DEVELOPMENT WILL BE REQUIRED TO DETAIN A TOTAL OF **34,183** CUBIC-FEET OR **0.784** ACRE-FEET OF STORM WATER RUNOFF.
- NO STRUCTURE SHALL BE PERMITTED OVER ANY EASEMENT. EASEMENTS SHALL BE KEPT CLEAR OF BUILDINGS, SHEDS, SHRUBS TREES, AND OTHER PLANTINGS (EXCEPT LOW, LESS THAN 18 INCHES MATURE HEIGHT, GROUND COVER, GRASS, OR FLOWERS) AND OTHER OBSTRUCTIONS THAT WOULD INTERFERE WITH THE OPERATIONS AND MAINTENANCE OF THE EASEMENT.
- EACH PURCHASE CONTRACT MADE BETWEEN A SUBDIVIDER AND PURCHASER OF A LOT IN THIS SUBDIVISION SHALL CONTAIN A STATEMENT DESCRIBING HOW AND WHEN WATER, SEWER, ELECTRICITY, AND GAS SERVICES WILL BE MADE AVAILABLE TO THE SUBDIVISION.
- ALL PUBLIC UTILITIES EASEMENTS DEDICATED BY THIS PLAT SHALL BE A MINIMUM WIDTH OF 15.00 FEET AS PER THE HIDALGO COUNTY MODEL SUBDIVISION RULES. BY SIGNING THIS PLAT, DEVELOPER AND ENGINEER CERTIFY THAT ALL OTHER EASEMENTS SHOWN COMPLY WITH THE SIZE REQUIRED BY EACH UTILITY PROVIDER OCCUPYING AN EASEMENT.
- ON-SITE SEWAGE FACILITIES (OSSF) NOTE: THIS SUBDIVISION SHALL USE ON-SITE SEWAGE FACILITIES IN ACCORDANCE WITH TCEQ AND HIDALGO COUNTY REGULATIONS FOR SEWAGE DISPOSAL. THE SUBDIVIDER IS RESPONSIBLE FOR PROVIDING AN OSSF ON ALL LOTS. A SEPARATE DESIGN SHALL BE SUBMITTED FOR COMMERCIAL USE.
A. OSSF SYSTEMS ARE BEING DESIGNED FOR DISPOSAL OF DOMESTIC SEWAGE ONLY.
B. EACH LOT ON THIS PLAT COMPLIES WITH THE MINIMUM 21,780 SQUARE FEET LOT AREA WITH POTABLE WATER SUPPLY.
C. OSSF SYSTEMS SHALL REQUIRE INSPECTION AND APPROVAL BY HIDALGO COUNTY AUTHORIZED DEPARTMENT.
- SOIL ANALYSIS HAS BEEN SUBMITTED TO THE AUTHORIZED HIDALGO COUNTY DEPARTMENT AND EXCERPTS MAY BE ALSO SEEN ON THE UTILITY LAYOUT FOR THIS SUBDIVISION AS SUBMITTED TO THE HIDALGO COUNTY PLANNING DEPARTMENT. THE ENGINEER HAS DETERMINED THAT THE SOIL IS SUITABLE FOR A STANDARD SEPTIC TANK AND ABSORPTIVE DRAINFIELD SYSTEM.
- APPROVED "OSSF" PERMIT APPLICATION IS REQUIRED INCLUDING INDIVIDUAL LOT PLANNING MATERIALS PRIOR TO OCCUPYING A LOT.
- THERE ARE NO WATER WELLS WITHIN 150 FEET FROM THE BOUNDARIES ON THIS SUBDIVISION
- THE THREE RUPPERTS I, LLC, THE OWNER & SUBDIVIDER OF THIS SUBDIVISION, RETAIN A BLANKET EASEMENT UPON THE LOT FOR THE PURPOSE OF INSTALLING AN APPROVED OSSF ON THE LOT AS DESCRIBED ON SHEET NO. 2 OF THIS PLAT.
- ANY ADDITION TO EXISTING RESIDENCE STRUCTURE OR NEW PROPOSED DWELLING ON THE LOT MUST COMPLY WITH ALL SETBACK RESTRICTIONS RECORDED ON THIS PLAT.
- THE LOT SHALL HAVE A POST DEVELOPMENT FINISHED GRADE FROM THE CENTER OF THE LOT TO THE CURB AND/OR ROADSIDE DITCH AT A 0.25 % SLOPE TO ACCOMPLISH POSITIVE DRAINAGE. THIS IS IN ACCORDANCE WITH HIDALGO COUNTY SUBDIVISION RULES APPENDIX 3.14.1.
- NO ACCESS TO LOT 1 FROM E OWASSA ROAD.

RIO DELTA ENGINEERING
FIRM REGISTRATION No. F-7628
SURVEY FIRM No. 10194027
921 S. 10TH AVENUE EDINBURG, TEXAS 78539
(TEL) 956-380-5152 (FAX) 956-380-5083

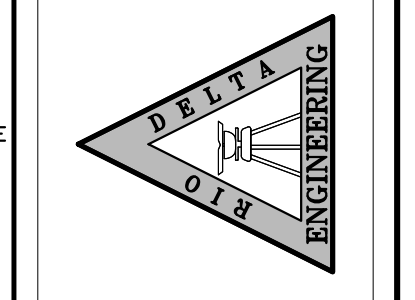

DRAWN: DANIEL RODRIGUEZ
DESIGN: IVAN GARCIA P.E., R.P.L.S.
CHECKED: IVAN GARCIA P.E., R.P.L.S.
SURVEYOR: IVAN GARCIA P.E., R.P.L.S.
SCALE: 1"= 60'
DATE: DECEMBER 9, 2020

PRELIMINARY

PLAT SHEET
OWASSA SPRINGS SUBDIVISION
HIDALGO COUNTY, TEXAS

RIGHT OF WAY EASEMENT

KNOW ALL MEN BY THESE PRESENTS, THAT THE UNDERSIGNED, OWNERS OF THE PROPERTY SHOWN ON THIS PLAT, THEIR SUCCESSORS, ASSIGNS, AND TRANSFEREES (HEREINAFTER CALLED "GRANTOR" WHETHER ONE OR MORE PERSONS ARE NAMED), IN CONSIDERATION OF ONE DOLLAR (\$1.00) AND OTHER GOOD AND VALUABLE CONSIDERATION PAID BY NORTH ALAMO WATER SUPPLY CORPORATION, (HEREINAFTER CALLED "GRANTEE"), THE RECEIPT AND SUFFICIENCY OF WHICH IS HEREBY ACKNOWLEDGED, DOES HEREBY GRANT, BARGAIN, SELL, TRANSFER, AND CONVEY TO SAID GRANTEE, ITS SUCCESSORS, AND ASSIGNS, AN EXCLUSIVE PERPETUAL EASEMENT WITH THE RIGHT TO ERECT, CONSTRUCT, INSTALL, AND LAY AND THEREAFTER USE, OPERATE, INSPECT, REPAIR, MAINTAIN, REPLACE, AND REMOVE WATER DISTRIBUTION LINES AND APPURTENANCES OVER AND ACROSS THE LANDS SHOWN ON THIS PLAT, TOGETHER WITH THE RIGHT OF INGRESS AND EGRESS OVER GRANTOR'S ADJACENT LANDS FOR THE PURPOSE FOR WHICH THE ABOVE- MENTIONED RIGHTS ARE GRANTED. THE EASEMENT HEREBY GRANTED SHALL NOT EXCEED 15' IN WIDTH, AND GRANTEE IS HEREBY AUTHORIZED TO DESIGNATE THE COURSE OF THE EASEMENT HEREIN CONVEYED EXCEPT THAT WHEN THE PIPELINE(S) IS INSTALLED, THE EASEMENT HEREBY GRANTED SHALL BE LIMITED TO A STRIP OF LAND 15' IN WIDTH, THE CENTER LINE THEREOF BEING THE PIPELINE INSTALLED.

IN THE EVENT THE EASEMENT HEREBY GRANTED ABUTS ON A PUBLIC ROAD AND THE CITY, COUNTY OR STATE HEREAFTER WIDENS OR RELOCATES THE PUBLIC ROAD SO AS TO REQUIRE THE RELOCATION OF THIS WATER LINE AS INSTALLED, GRANTEE HEREBY GRANTS TO GRANTEE AN ADDITIONAL EASEMENT OVER AND ACROSS THE LAND SHOWN ON THIS PLAT FOR THE PURPOSE OF LATERALLY RELOCATING SAID WATER LINE AS MAY BE NECESSARY TO CLEAR THE ROAD IMPROVEMENTS, WHICH EASEMENT HEREBY GRANTED SHALL BE LIMITED TO A STRIP OF LAND 10' IN WIDTH, THE CENTER LINE THEREOF BEING THE PIPELINE AS RELOCATED.

THE CONSIDERATION RECITED HEREIN SHALL CONSTITUTE PAYMENT IN FULL FOR ALL DAMAGES SUSTAINED BY GRANTEE BY REASON OF THE INSTALLATION, REPAIR, REPLACEMENT AND RELOCATION OF THE EASEMENT CONVEYED HEREIN WAS OBTAINED OR IMPROVED THROUGH FEDERAL FINANCIAL ASSISTANCE. THIS EASEMENT IS SUBJECT TO THE PROVISIONS OF TITLE V OF THE CIVIL RIGHTS ACT OF 1964 AND THE REGULATIONS ISSUED PURSUANT THERETO FOR SO LONG AS THE EASEMENT CONTINUES TO BE USED FOR THE SAME OR SIMILAR PURPOSE FOR WHICH FINANCIAL ASSISTANCE WAS EXTENDED OR FOR SO LONG AS THE GRANTEE OWNS IT, WHICHEVER IS LONGER.

IN WITNESS WHEREOF THE SAID GRANTEE EXECUTED THIS INSTRUMENT THIS _____ DAY OF _____, 2020.

THE THREE RUPPERTS I, LLC. DATE
CRISTEN WYAND, MANAGER
P.O. BOX 959
EDINBURG, TX. 78540

REVISION NOTES TABLE	
DATE	DESCRIPTION

INDEX TO SHEETS OF OWASSA SPRINGS SUBDIVISION

SHEET 1: HEADINGS, INDEX, LOCATION MAP, PRINCIPAL CONTACTS, MAP, LOT, STREETS, AND EASEMENT LAYOUT, DESCRIPTION (METES AND BOUNDS), ENGINEER'S CERTIFICATION, SURVEYOR'S CERTIFICATION, PLAT NOTES AND RESTRICTIONS, OWNER'S DEDICATION, CERTIFICATION, AND ATTESTATION. COUNTY OF HIDALGO, TEXAS, ENGINEER'S COUNTY CLERK'S RECORDING CERTIFICATE, REVISION NOTES, IRRIGATION DISTRICT NO. 2, H.C.D.D. No. 1, H.A.M.S.C. HIDALGO COUNTY HEALTH DEPARTMENT CERTIFICATE.

SHEET 2: ENGINEERING REPORT, INCLUDING DESCRIPTION OF WATER AND WASTEWATER/OSSF AND ENGINEER'S CERTIFICATION.

SHEET 3: MAP OF TOPOGRAPHY AND DRAINAGE, DRAINAGE REVISION NOTES, DRAINAGE REPORT INCLUDING DESCRIPTION OF DRAINAGE, ENGINEERING CERTIFICATION, CONSTRUCTION DETAILS.

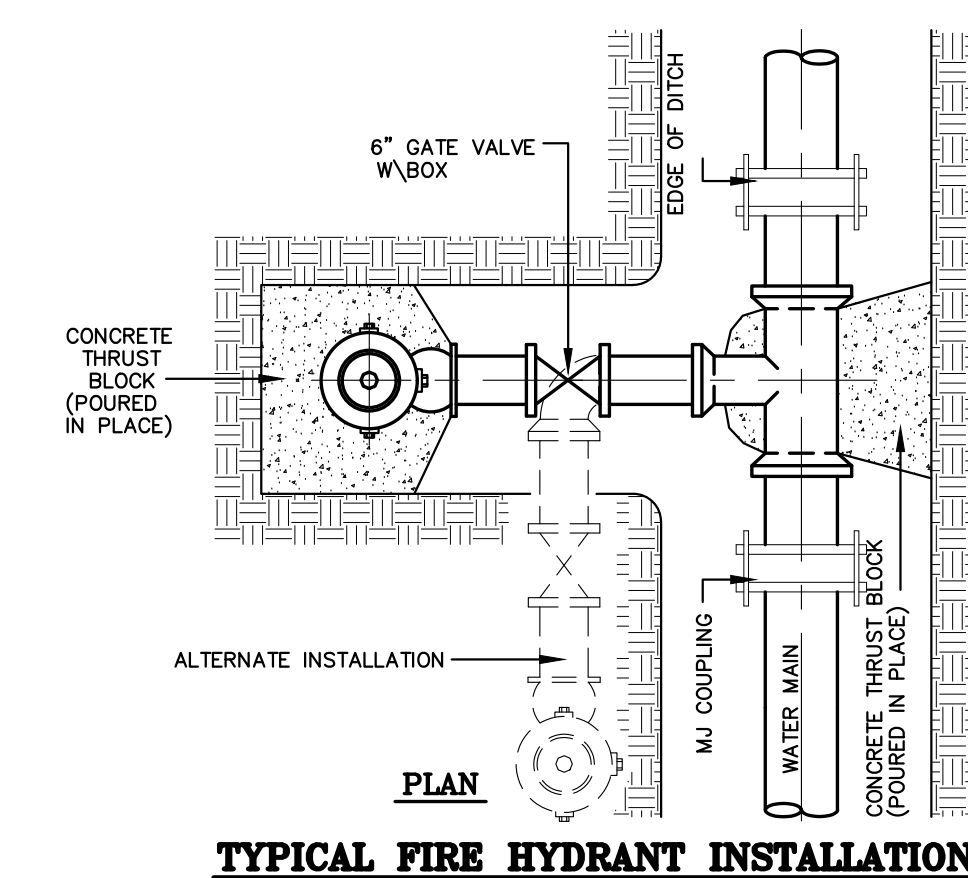
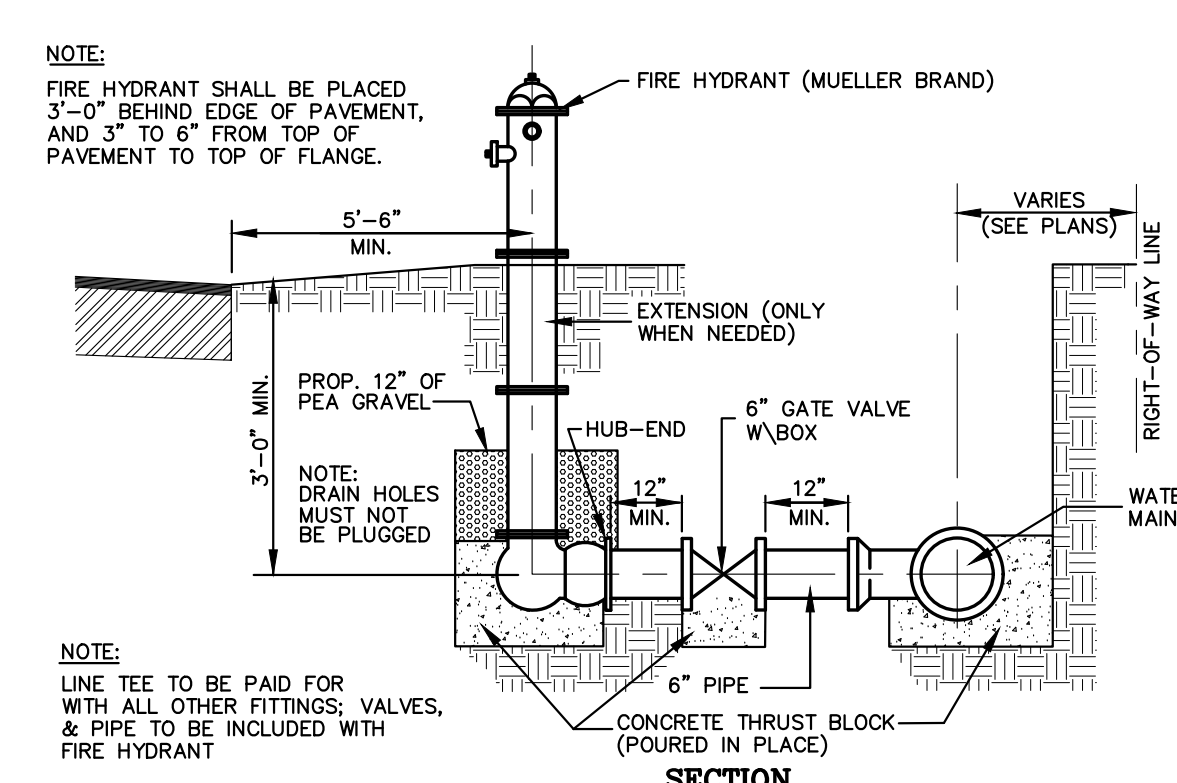
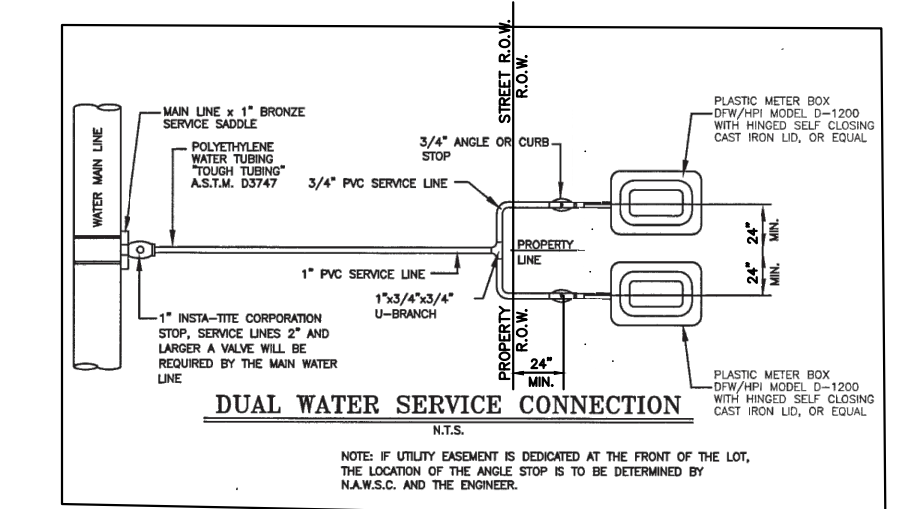
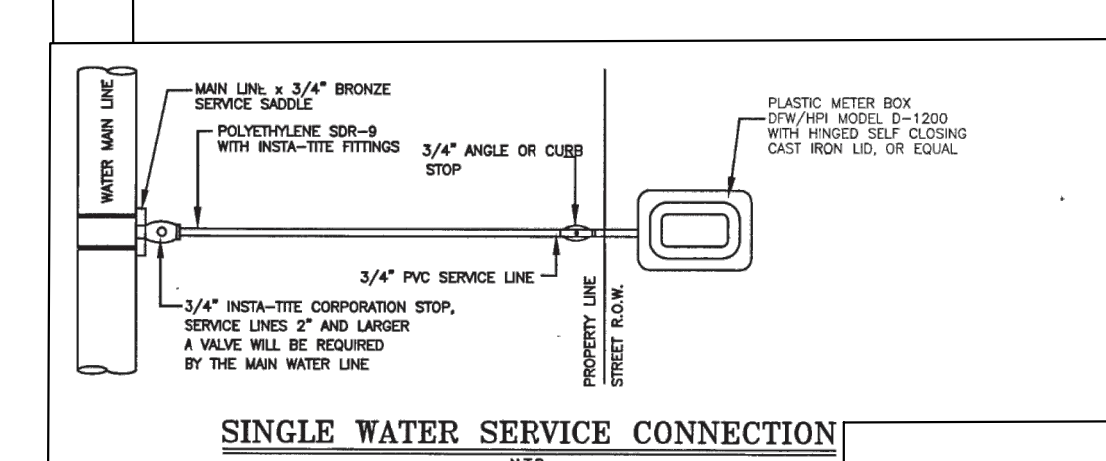
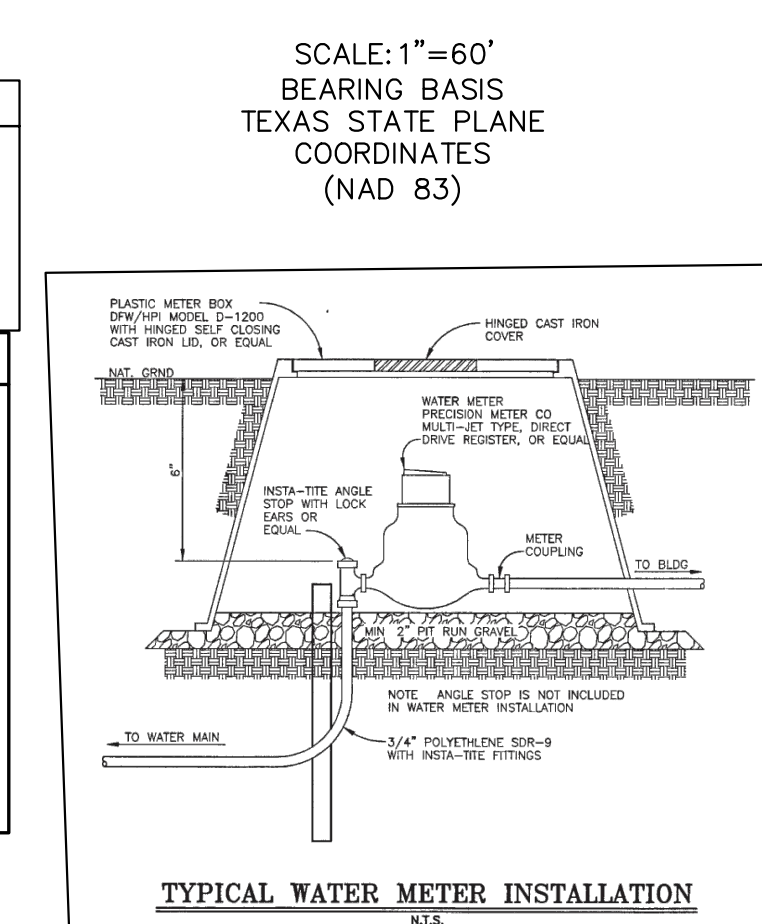
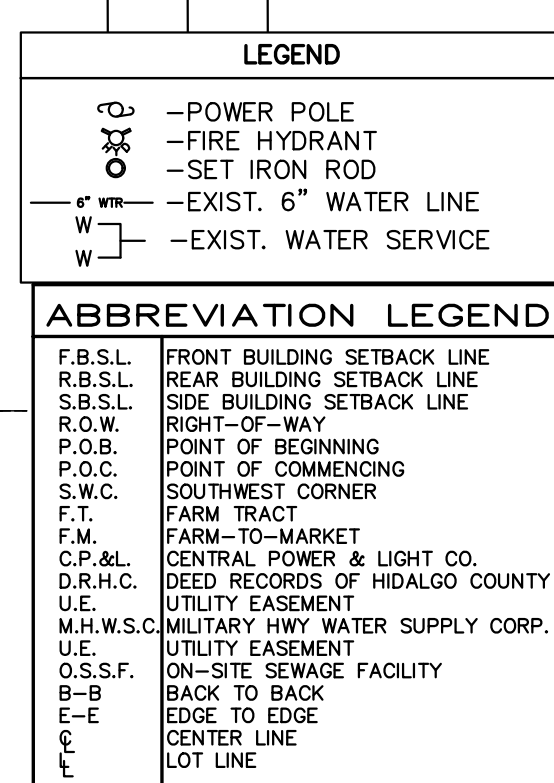
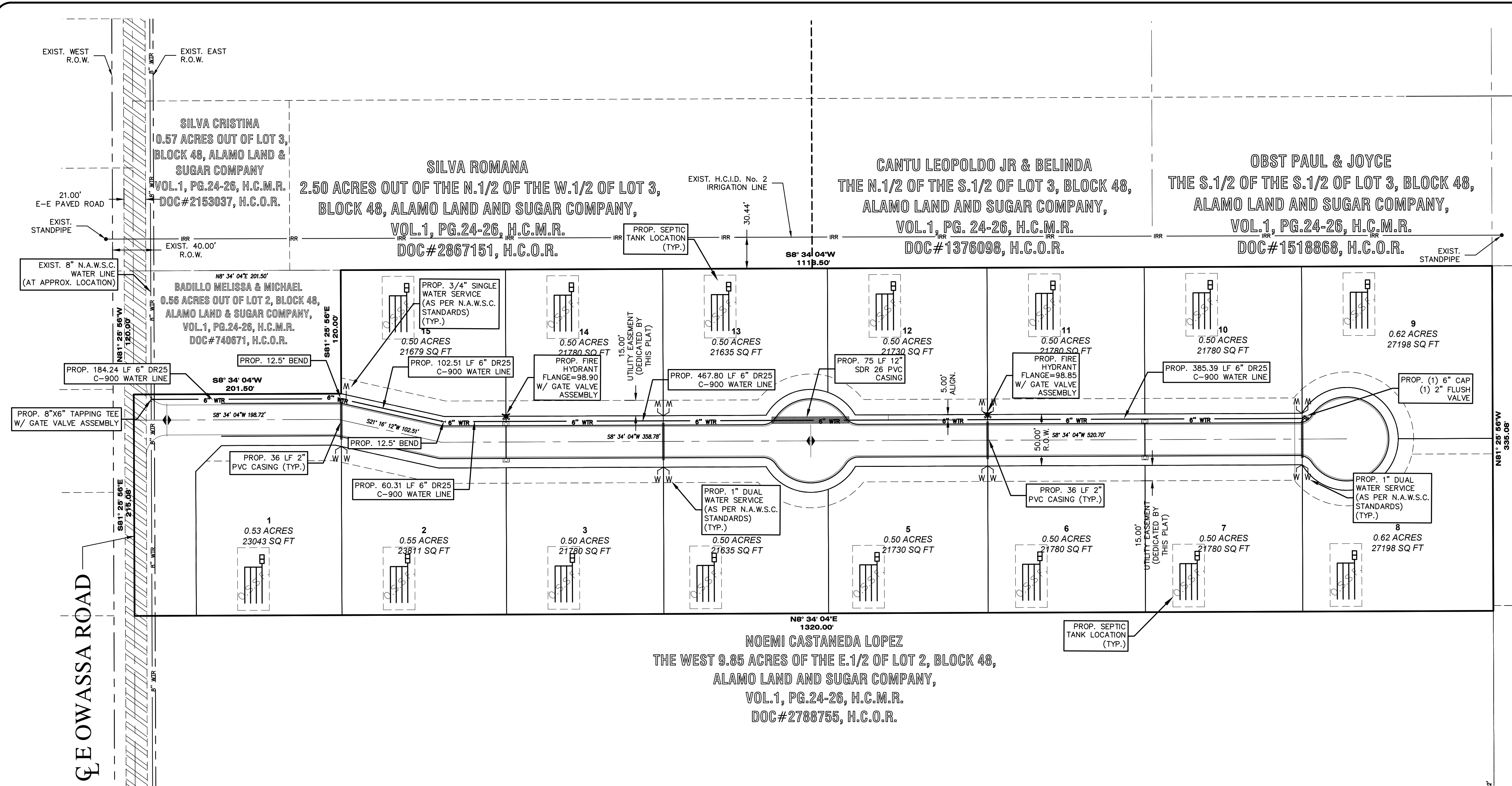

INDEX TO SHEETS OF OWASSA SPRINGS SUBDIVISION	
SHEET 1:	HEADING; INDEX; LOCATION MAP; PRINCIPAL CONTACTS; MAP; LOT, STREETS, AND EASEMENT LAYOUT; DESCRIPTION (METES AND BOUNDS); ENGINEER'S AND SURVEYOR'S CERTIFICATION; PLAT NOTES AND RESTRICTIONS; OWNER'S DEDICATION, CERTIFICATION, AND ATTESTATION; COUNTY APPROVAL CERTIFICATE; COUNTY CLERK'S RECORDING CERTIFICATE; REVISION NOTES; H.C.D. No. 1, N.A.W.S.C., HIDALGO COUNTY HEALTH DEPARTMENT CERTIFICATE.
SHEET 2:	MAP OF TOPOGRAPHY AND DRAINAGE; DRAINAGE; REVISION NOTES, CONSTRUCTION DETAILS, TYPICAL DETAILS.
SHEET 3:	ENGINEERING REPORT, INCLUDING DESCRIPTION OF WATER AND WASTEWATER/OSSF AND ENGINEER'S CERTIFICATION, DRAINAGE REPORT INCLUDING DESCRIPTION OF DRAINAGE.
SHEET 4:	TYPICAL DETAILS.

ENGINEERING REPORT FOR OWASSA SPRINGS SUBDIVISION
BY IVAN GARCIA, P.E., R.P.L.S.

LEGAL DESCRIPTION
BEING A 9.60 ACRES TRACT OF LAND OUT OF AND FORMING A PART OR PORTION OF THE EAST 10.15 ACRES OF THE EAST 1/2 OF LOT 2, BLOCK 48, ALAMO LAND AND SUGAR COMPANY'S SUBDIVISION, HIDALGO COUNTY, TEXAS, RECORDED IN VOLUME 1, PAGE 24, MAP RECORDS OF HIDALGO COUNTY, TEXAS.

PROPOSED USE
LAND IS VACANT AND LOTS WILL BE USED FOR SINGLE FAMILY HOME.

WATER SUPPLY AND DISTRIBUTION
THIS SUBDIVISION WILL BE PROVIDED WATER SERVICE BY NORTH ALAMO WATER SUPPLY CORPORATION (N.A.W.S.C.). THE SUBDIVIDER AND N.A.W.S.C. HAVE ENTERED INTO A CONTRACT WHEREBY N.A.W.S.C. HAS PROMISED TO PROVIDE SUFFICIENT WATER TO THE SUBDIVISION FOR AT LEAST 30 YEARS. N.A.W.S.C. HAS PROVIDED DOCUMENTATION TO SUFFICIENTLY ESTABLISH THE LONG-TERM QUANTITY AND QUALITY OF THE AVAILABLE WATER SUPPLIES TO SERVE THE FULL DEVELOPMENT OF THIS SUBDIVISION.

N.A.W.S.C. HAS AN EXISTING 8" DIAMETER WATER LINE RUNNING ALONG THE SOUTH SIDE OF OWASSA ROAD RIGHT-OF-WAY. THE WATER SYSTEM FOR OWASSA SPRINGS SUBDIVISION CONSISTS OF (7) 1" DIAMETER DOUBLE WATER SERVICE LINES THAT CONNECT INTO THE EXISTING 8" LINE FOR THE LOT SERVICE TERMINATE AT THE WATER METER BOX FOR THE LOT, AND (1) 3/4" DIAMETER SINGLE WATER SERVICES THAT CONNECT INTO THE EXISTING 8" LINE FOR THE LOT. IN ADDITION, THE SUBDIVIDER HAS INSTALLED 2 FIRE HYDRANTS AT A UNIT COST OF \$1,500.00, THE (7) 1" DIAMETER SINGLE WATER SERVICE, AND THE METER BOX HAVE ALREADY BEEN INSTALLED. THE COST FOR THE CONSTRUCTION OF THE WATER SYSTEM TO THIS SUBDIVISION IS ESTIMATED TO BE \$22,500.00. THE OWNER OF THIS DEVELOPMENT HAS PAID WATER TAP FEES, WHICH INCLUDE THE WATER METER INSTALLATION AND INSPECTION FEES, TO N.A.W.S.C., A TOTAL OF \$22,500.00, AS STATED IN THE 30 YEAR WATER SERVICE AGREEMENT WHICH SUMS REPRESENT SAID INSTALLATIONS, ACQUISITION FEES, AND ALL OTHER FEES ASSOCIATED WITH CONNECTING THE LOTS IN THE SUBDIVISION TO N.A.W.S.C.

SEWAGE FACILITIES DESCRIPTION, COST AND OPERABILITY DATES
SEWAGE FROM OWASSA SPRINGS SUBDIVISION WILL BE TREATED BY INDIVIDUAL ON-SITE SEWAGE FACILITIES (OSSF) CONSISTING OF A STANDARD DESIGN DUAL COMPARTMENTS SEPTIC TANK AND A DRAIN FIELD ON THE LOT. THE UNDERGROUND PROFESSIONAL ENGINEER HAS EVALUATED THE SUITABILITY OF THE SUBDIVISION SITE FOR OSSF AND SUBMITTED A REPORT CONCLUDING THAT THE SITE IS SUITABLE FOR OSSF. THE REPORT WAS REVIEWED AND APPROVED BY THE HIDALGO COUNTY HEALTH DEPARTMENT. BOTH LOTS HAVE ADEQUATE AREA FOR A REPLACEMENT DRAIN FIELD.

SOIL EVALUATION REPORT
THE LOTS IN THE PROPOSED SUBDIVISION ARE AT LEAST 1/2 ACRE IN SIZE. ACCORDING TO THE SOIL SURVEY REPORT PREPARED FOR HIDALGO COUNTY BY THE U.S.D.A. SOIL CONSERVATION SERVICE, THE SITE CONSISTS OF 100% OF MERCEDES CLAY (39), WITH 0 TO 1% SLOPES. THE SOIL IS WELL DRAINED AND SURFACE RUNOFF IS HIGH. PERMEABILITY IS VERY LOW TO MODERATELY LOW AND THE WATER CAPACITY IS MODERATE. THERE IS NO INDICATION OF GROUNDWATER OR A RESTRICTIVE LAYER WITHIN 24" OF BOTTOM OF THE PROPOSED EXCAVATIONS.

THE COST TO INSTALL A SEPTIC SYSTEM ON AN INDIVIDUAL LOT IS \$1,500.00, FOR A TOTAL OF \$22,500.00 FOR ALL LOTS, INCLUDING THE COSTS FOR THE REQUIRED PERMIT AND LICENSE. NO OSSF'S HAVE BEEN INSTALLED FOR THE LOTS AS OF THE TIME OF APPLICATION FOR FINAL PLAT APPROVAL. WITH THE FILING OF THIS FINAL PLAT, THE SUBDIVIDER IS PROVIDING ADEQUATE FINANCIAL GUARANTEES OF PERFORMANCE, IN THE FORM OF A (CASHIERS CHECK OR PERSONAL CHECK) REPRESENTING A CASH DEPOSIT TO BE HELD BY THE COUNTY OF HIDALGO IN ESCROW IN THE AMOUNT OF \$22,500.00, WHICH IS THE ESTIMATED TOTAL COST TO INSTALL A SEPTIC TANK SYSTEM ON ALL LOTS. THE SUBDIVIDER WILL INCLUDE THE COST OF A SEPTIC TANK SYSTEM IN THE SALE PRICE OF THE LOT.

AT ANY TIME AFTER THE LOT IS SOLD, THE PURCHASER MAY INITIATE INSTALLATION OF AN OSSF SYSTEM BY WRITING OR CALLING THE SUBDIVIDER. SUBDIVIDER SHALL BE RESPONSIBLE TO FILE WITH THE HIDALGO COUNTY HEALTH DEPARTMENT AN APPLICATION FOR A PERMIT TO INSTALL AN OSSF. THE OSSF SYSTEM SHALL BE INSTALLED ON THE LOT PRIOR TO THE COUNTY ISSUING A FINAL LIGHT AND WATER CLEARANCE.

ENGINEER CERTIFICATION:
I CERTIFY THAT THE WATER AND SANITARY SEWER SYSTEM FACILITIES DESCRIBED ABOVE ARE IN COMPLIANCE WITH THE MODEL SUBDIVISION RULES ADOPTED UNDER SECTION 16.143, WATER CODE.
I CERTIFY THAT THE COSTS FOR THE CONSTRUCTED WATER AND SANITARY SEWER FACILITIES, DISCUSSED ABOVE, ARE AS FOLLOWS:
WATER FACILITIES
THESE FACILITIES WILL HAVE A TOTAL COST OF \$22,500.00. THE OWNER OF THIS DEVELOPMENT WILL PAY WATER TAP FEES, WHICH INCLUDE THE WATER METER INSTALLATION AND INSPECTION FEES, TO N.A.W.S.C., A TOTAL OF \$22,500.00, AS STATED IN THE 30 YEAR WATER SERVICE AGREEMENT WHICH SUMS REPRESENT SAID INSTALLATIONS, ACQUISITION FEES, AND ALL OTHER FEES ASSOCIATED WITH CONNECTING EACH ONE OF THE LOTS IN THE SUBDIVISION TO N.A.W.S.C.
SANITARY SEWER FACILITIES
THE COST FOR THE CONSTRUCTION OF THE SEPTIC SYSTEM FOR A LOT WILL BE \$1,500.00.
SEWAGE FACILITIES - SEPTIC SYSTEM IS ESTIMATED FOR A TOTAL OF \$22,500.00 FOR THE ENTIRE SUBDIVISION.

REPORT DE INGENIERIA DE OWASSA SPRINGS SUBDIVISION
POR: IVAN GARCIA, P.E., R.P.L.S.

ABASTECIMIENTO DE AGUA POTABLE: DESCRIPCION, COSTO, Y FECHA DE OPERABILIDAD
LA SUBDIVISION OWASSA SPRINGS RECIBIRA SU PROVISION DE AGUA DE NORTH ALAMO WATER SUPPLY CORPORATION, LA COMPANIA DE AGUA (N.A.W.S.C.). EL DUEÑO DE LA SUBDIVISION Y N.A.W.S.C. HAN FIRMADO UN CONTRATO POR EL CUAL LA SUBDIVISION RECIBIRA SU PROVISION DE AGUA POR LOS PROXIMOS 30 AÑOS. N.A.W.S.C. HA PRESENTADO DOCUMENTACION PARA DEMOSTRAR A LARGO PLAZO LA CANTIDAD Y CALIDAD DE AGUA ACCESIBLE PARA SERVIR EL FUTURO DESARROLLO DE LA SUBDIVISION.

N.A.W.S.C. TIENE UN CONDUCTO DE AGUA DE 8" PULGADAS DE DIAMETRO QUE PASA POR EL LADO OESTE DEL DERECHO DE VIA (RIGHT-OF-WAY) DE LA CARRETERA E. OWASSA. EL SISTEMA REQUERIDO PARA OWASSA SPRINGS SUBDIVISION CONSISTE EN (7) SERVICIOS DE AGUA DE 1" DE DIAMETRO LA CUAL SERA CONECTADA. ADEMAS DE (1) SERVICIOS INDIVIDUALES DE AGUA DE 3/4" DE DIAMETRO LA CUAL TERMINARA EN EL MEDIDOR DE AGUA. TAMBIEN 3 HIDRANTES DE AGUA A UN COSTO UNITARIO DE \$1,500.00 PARA EL DEPARTAMENTO DE BOMBEROS LA CUAL SE CONECTA A LA LINEA DE AGUA DE 8 PULGADAS QUE PASA POR EL LADO OESTE DEL DERECHO DE VIA (RIGHT-OF-WAY) DE LA CARRETERA E. OWASSA. EL COSTO DE INSTALACION DEL SISTEMA DE DISTRIBUCION DE AGUA POTABLE DE OWASSA SPRINGS SUBDIVISION SE ESTIMA DE \$22,500.00 A UN COSTO TOTAL. EL DUEÑO DE LA SUBDIVISION VA PAGAR LOS CARGOS POR CONEXION DE AGUA. LOS CUALES INCLUYEN LA INSTALACION DEL MEDIDOR DE AGUA Y LAS TARIFAS DE INSPECCION DE N.A.W.S.C. POR UN TOTAL DE \$22,500.00 POR MUCHO LO ESTABLECIDO EN EL CONTRATO DE SERVICIO DE AGUA DE 30 AÑOS QUE IMPORTES REPRESENTAN DICHAS INSTALACIONES, HONORARIOS DE ADQUISICION Y TODOS LOS OTROS CARGOS RELACIONADOS CON CONEXION DE LOS LOTES INDIVIDUALES EN EL DESARROLLO DE N.A.W.S.C.

DRENAJE, DESCRIPCION, GASTOS Y FECHA DE INICIO PARA FACILITAR EL DRENAJE PARA LA SUBDIVISION
SE INSTALARA 15 FOSAS SEPTICAS PARA OWASSA SPRINGS SUBDIVISION. LA FOSA SEPTICA CONSISTEN DE UN TANQUE SEPTICO DE MODELO DOBLE Y DE UN CAMPO DE DRENAJE PARA EL LOTE. EL INGENIERO AUTOR DE ESTE DOCUMENTO HA EVALUADO EL AREA DONDE SE ENCUENTRA LA SUBDIVISION Y HA PREPARADO UN REPORTE QUE CONCLUYE QUE ESTE TIPO DE TIENRRO ES ADECUADO PARA FOSAS SEPTICAS (OSSF) EL REPORTE FUE APROBADO POR EL DEPARTAMENTO DE SALUBRIDAD DEL CONDADO DE HIDALGO (HIDALGO COUNTY HEALTH DEPARTMENT) SEGUN EL REPORTE.

LOS LOTES EN LA SUBDIVISION MIDE MINIMO MEDIO ACRE. DE ACUERDO CON EL INFORME DE LA ENCUESTA DE SUELOS, PREPARADO PARA EL CONDADO DE HIDALGO POR LA U.S.D.A., SERVICIO DE CONSERVACION DE SUELOS, EL SITIO CONSTA DE 100% DE MERCEDES CLAY (39), CON 0 A 1% DE PENDIENTE. ESTOS SUELOS SE CONSIDERAN BIEN DRENADOS EN LOS QUE LA ESCORRENTIA SUPERFICIAL ES ALTA. LA PERMEABILIDAD, ES MUY BAJA A MODERADAMENTE BAJA Y LA CAPACIDAD DE AGUA ES MODERADA. NO HAY INDICACIONES DE AGUA SUBTERRANEA O ALGUNA CAPA RESTRICTIVA DENTRO DE 24" DEL FONDO DE LAS EXCAVACIONES PROPUESTAS.

EL COSTO ESTIMADO PARA LA INSTALACION DE UN SISTEMA INDIVIDUAL DE FOSAS SEPTICAS ES DE \$1,500.00 DOLARES, POR UN TOTAL DE \$22,500.00 PARA TODOS LOS LOTES, INCLUYENDO EL COSTO DEL PERMISO REQUERIDO Y LICENCIA. EN ESTOS MOMENTOS NO SE HA INSTALADO LA FOSA SEPTICAS EN EL PROCESO DE LA APROBACION FINAL. AL SOMETER ESTE PLAT PARA APROBACION FINAL, EL DUEÑO HA PROPORCIONADO GARANTIAS FINANCIERAS ADECUADAS EN FORMA DE UN CHEQUE AL PORTADOR O CHEQUE PERSONAL REPRESENTANDO UN DEPOSITO EN EFECTIVO QUE SERA RETENIDO POR EL CONDADO DE HIDALGO EN CAJAPOR LA CANTIDAD DE \$22,500.00. LA CUAL ES EL COSTO ESTIMADO PARA INSTALAR EL SISTEMA DE FOSA SEPTICA PARA TODOS LOS LOTES. EL DUEÑO INCLUIRA EL COST DEL SISTEMA DE FOSA SEPTICA EN EL COSTO DE VENTA DE LOTE.

CERTIFICACION:
CON MI FIRMA, CERTIFICO QUE LOS SERVICIOS Y SISTEMAS DE AGUA Y DE DRENAJE, DESCRITOS EN ESTE DOCUMENTO CUMPLEN CON LAS MODEL SUBDIVISION RULES (LAS REGLAS GOBERNANDO A LAS SUBDIVISIONES), ADOPTADAS EN LA SECCION 16.143 DEL TEXAS WATER CODE (CODIGO DE AGUA DE TEXAS).
CERTIFICO QUE LOS GASTOS PARA INSTALAR LOS SISTEMAS DE AGUA Y DE DRENAJE SON:
AGUA:
EL SISTEMA/SERVICIO DE AGUA TENDRA UN COSTO DE \$22,500.00. EL DUEÑO DE LA SUBDIVISION VA PAGAR LOS CARGOS POR CONEXION DE AGUA, LOS CUALES INCLUYEN LA INSTALACION DEL MEDIDOR DE AGUA Y LAS TARIFAS DE INSPECCION DE N.A.W.S.C. POR UN TOTAL DE \$22,500.00 POR MUCHO LO ESTABLECIDO EN EL CONTRATO DE SERVICIO DE AGUA DE 30 AÑOS QUE IMPORTES REPRESENTAN DICHAS INSTALACIONES, HONORARIOS DE ADQUISICION Y TODOS LOS OTROS CARGOS RELACIONADOS CON CONEXION DE LOS LOTES INDIVIDUALES EN EL DESARROLLO DE N.A.W.S.C.
DRENAJE:
EL COSTO ESTIMADO PARA LA INSTALACION DEL SISTEMA INDIVIDUAL DE FOSAS SEPTICAS PARA LOS LOTES ES DE \$1,500.00 DOLARES, EL SISTEMA DE FOSA SEPTICA SE ESTIMA POR UN TOTAL DE \$22,500.00 POR TODA LA SUBDIVISION.

I, IVAN GARCIA, HEREBY ACKNOWLEDGE THAT THE ABOVE TRANSLATION FROM ENGLISH TO SPANISH, IS TRUE AND CORRECT TO THE BEST OF MY KNOWLEDGE AND BELIEF.

IVAN GARCIA, P.E., R.P.L.S. _____ DATE _____

SUBDIVIDER CERTIFICATION
I - BY COMPLETING THE IMPROVEMENTS DESCRIBED ON THE PLAT, SUBDIVIDER WILL COMPLY WITH MINIMUM STATE STANDARDS AND THAT (a) WATER QUALITY AND CONNECTIONS INCLUDING WATER METERS TO THE LOTS MEET SUCH STANDARDS AND (b) SEWER CONNECTIONS TO THE LOTS OR SEPTIC TANKS MEET OR WILL MEET SUCH STANDARDS AND WILL BE CONSTRUCTED IN ACCORDANCE WITH STATE AND COUNTY REGULATIONS.

SUBDIVIDER STATEMENT:
I - I, THE THREE SUPPLIES I L.L.C., SUBDIVIDER OF OWASSA SPRINGS SUBDIVISION HEREBY CERTIFY SEWER PERMITS ARE REQUIRED PRIOR TO BUILDING ON ANY LOT AND THAT AN ADEQUATE DRINKING WATER SOURCE IS IMMEDIATELY AVAILABLE TO EACH LOT OF THE TYPE, QUALITY & QUANTITY TO ENABLE EACH PERSON PURCHASING A LOT TO HAVE ADEQUATE WATER TO COMPLY WITH THE REGULATIONS AND THE LAWS OF THE STATE AS REQUIRED BY STATE AND COUNTY REGULATIONS.

THE THREE SUPPLIES I L.L.C.
CRISTEN WEYAND
MANAGER

STATE OF TEXAS
COUNTY OF HIDALGO:

BEFORE ME, THE UNDERSIGNED AUTHORITY, ON THIS DAY PERSONALLY APPEARED _____ KNOWN TO ME BY THE PERSON (S) WHOSE NAME (S) IS (ARE) SUBSCRIBED TO THE FOREGOING INSTRUMENT AND ACKNOWLEDGED TO ME THAT HE EXECUTED THE SAME FOR PURPOSED AND CONSIDERATION THEREIN STATED, GIVEN UNDER MY HAND AND SEAL OF OFFICE THIS _____ DAY OF _____ 20____

NOTARY PUBLIC
MY COMSTUART EXPIRES _____

RIO DELTA ENGINEERING
FIRM REGISTRATION No. F-7628
SURVEY FIRM No. 10194027
921 S. 10TH AVENUE EDINBURG, TEXAS 78539
(TEL) 956-380-5152 (FAX) 956-380-5083

UTILITY LAYOUT AND DETAILS
OWASSA SPRINGS SUBDIVISION
HIDALGO COUNTY, TEXAS

ISSUED FOR:
PRELIMINARY

PROJECT:
SUB 20 053

PAGE NO.
2-OF-3

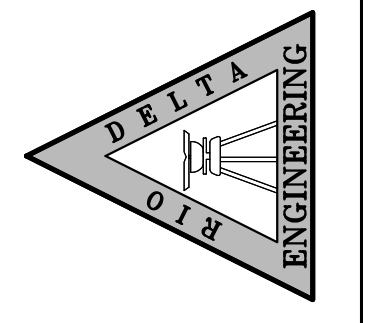

THIS DOCUMENT IS RELEASED FOR THE PURPOSE OF INTERIM REVIEW UNDER THE AUTHORITY OF IVAN GARCIA, P.E. 115662 ON NOVEMBER, 2020. IT IS NOT TO BE USED FOR CONSTRUCTION, BIDDING OR PERMIT PURPOSES.

ISSUED FOR:
PRELIMINARY

DRAINAGE LAYOUT
OWASSA SPRINGS SUBDIVISION
 HIDALGO COUNTY, TEXAS

ENGINEER: IVAN GARCIA P.E. R.P.L.S.
 SURVEYOR: IVAN GARCIA P.E. R.P.L.S.
 CHECKED: IVAN GARCIA P.E. R.P.L.S.
 DRAWN: DANIEL RODRIGUEZ
 SCALE: 1"=60'
 DATE: NOVEMBER, 2020
 PROJECT: SUB 20 053
 REVISIONS:
 PAGE NO: **3-OF-3**

ABBREVIATION LEGEND

F.B.S.L.	FRONT BUILDING SETBACK LINE
R.B.S.L.	REAR BUILDING SETBACK LINE
S.B.S.L.	SIDE BUILDING SETBACK LINE
R.O.W.	RIGHT-OF-WAY
P.O.B.	POINT OF BEGINNING
P.O.C.	POINT OF COMMENCING
S.W.C.	SOUTHWEST CORNER
F.T.	FARM TRACT
F.M.	FARM-TO-MARKET
C.P.&L.	CENTRAL POWER & LIGHT CO.
D.R.H.C.	DEED RECORDS OF HIDALGO COUNTY
U.E.	UTILITY EASEMENT
M.H.W.S.C.	MILITARY HWY WATER SUPPLY CORP.
U.E.	UTILITY EASEMENT
O.S.S.F.	ON-SITE SEWAGE FACILITY
B-B	BACK TO BACK
E-E	EDGE TO EDGE
L	LOT LINE

SCALE: 1"=60'
 BEARING BASIS
 TEXAS STATE PLANE
 COORDINATES
 (NAD 83)

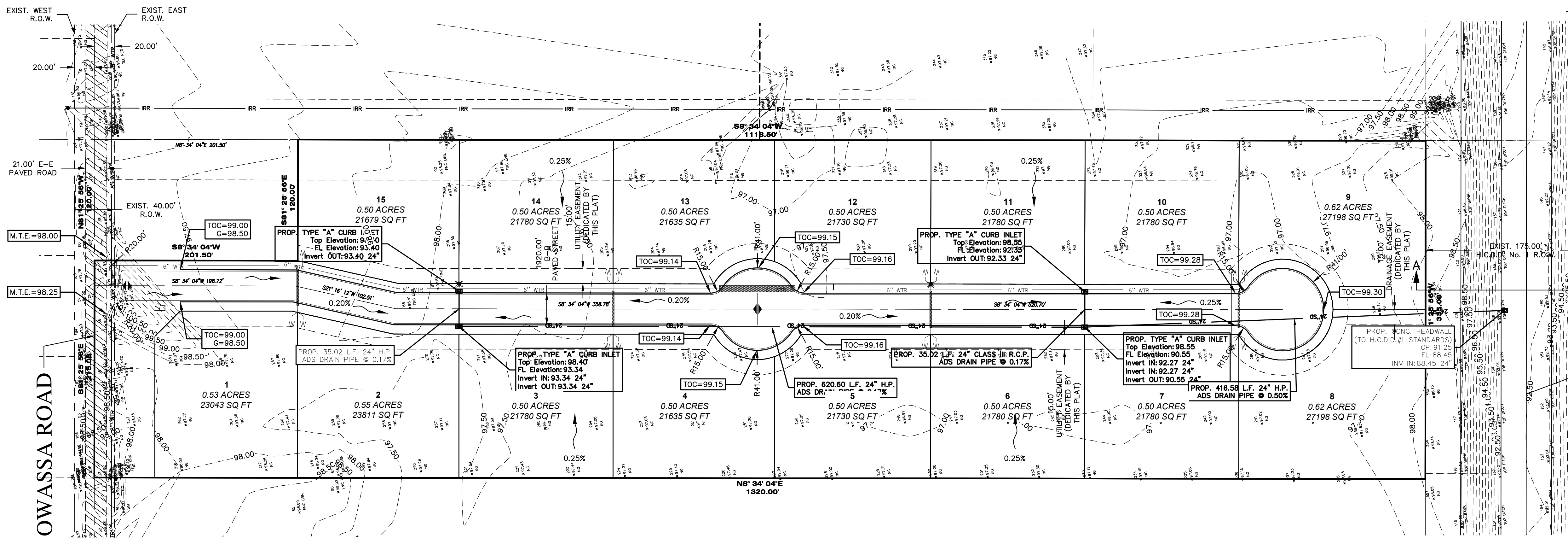

CENTRELINE OF DRAIN DITCH
 (LJ DITCH 1065, H.C.D.D. No.1)

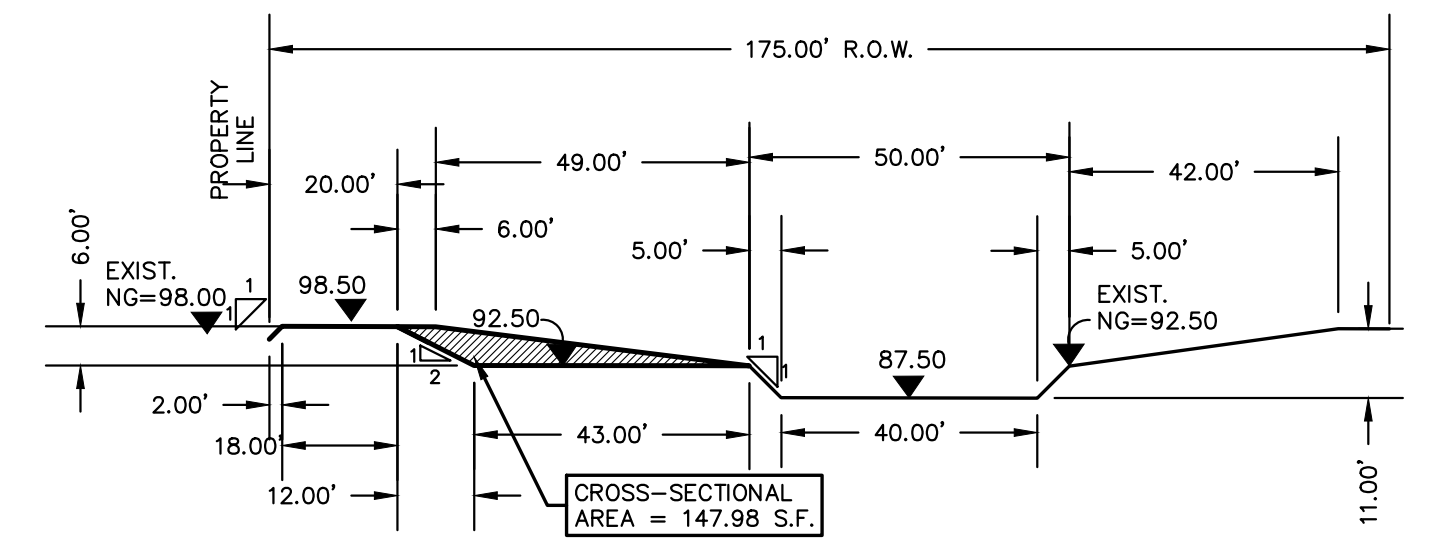

PROPOSED DRAIN DITCH WIDENING
TYPICAL CROSS SECTION "A-A"
 SCALE: N.T.S.

DRAINAGE VOLUME LEGEND

VOLUME REQUIRED = 34,165 CF (AS PER DRAINAGE REPORT CALCULATIONS)
VOLUME PROVIDED IN DETENTION AREA CROSS SECTION "A-A" = 147.98 S.F. X 335 L.F. = 49,573.30 CF

DRAINAGE REPORT

OWASSA SPRINGS SUBDIVISION IS A PROPOSED 15 LOT RESIDENTIAL SUBDIVISION, BEING A 9.66 ACRES TRACT OF LAND LOTS OF AND FORMING A PART OR PORTION OF THE EAST 10.5 ACRES OF THE EAST 1/2 OF LOT 2, BLOCK 48, ALAMO LAND AND SUGAR COMPANY'S SUBDIVISION, HIDALGO COUNTY, TEXAS, RECORDED IN VOLUME 1, PAGE 24, MAP RECORDS OF HIDALGO COUNTY, TEXAS. THESE LOTS WILL BE USED FOR SINGLE-FAMILY HOMES.

THE SUBDIVISION IS IN ZONE "B" (MEDIUM SHADING) OF THE FLOOD INSURANCE RATE, AREAS OF 500-YEAR FLOOD; AREAS OF 100-YEAR FLOOD WITH AVERAGE DEPTHS OF LESS THAN 1 FOOT OR WITH DRAINAGE AREAS LESS THAN 1 SQUARE MILE; AND AREAS PROTECTED BY LEVES FROM 100-YEAR FLOOD, ACCORDING TO THE FEMA'S FLOOD INSURANCE RATE MAP COMMUNITY PANELS No. 480334 0425 C DATED: NOVEMBER 16, 1982.

ACCORDING TO THE SOIL SURVEY REPORT PREPARED FOR HIDALGO COUNTY BY THE U.S.D.A. SOIL CONSERVATION SERVICE, THE SITE CONSISTS OF 47.90% OF HIDALGO SANDY CLAY LOAM (S), WITH 0 TO 1% SLOPES, THE SOIL IS WELL DRAINED AND SURFACE RUNOFF IS NEGLIGIBLE, PERMEABILITY IS MODERATELY HIGH TO HIGH AND THE WATER CAPACITY IS MODERATE. THE SOIL IS CLASSIFIED AS GROUP B. ADDITIONALLY, IT CONSISTS OF 52.1% OF RACOMBES SANDY CLAY LOAM (AS), WITH 0 TO 1% SLOPES, THE SOIL IS WELL DRAINED AND SURFACE RUNOFF IS NEGLIGIBLE, PERMEABILITY IS MODERATELY HIGH TO HIGH AND THE WATER CAPACITY IS MODERATE. THE SOIL IS CLASSIFIED AS GROUP B. PLEASE SEE THE ATTACHED TABLES FOR THE ENGINEERING, PHYSICAL AND CHEMICAL PROPERTIES OF THESE SOILS.

EXISTING RUNOFF SHEET FLOWS OVERLAND IN A SOUTHERLY DIRECTION AND OVERFLOWS TO AN EXISTING HIDALGO COUNTY DRAINAGE DISTRICT #1 L.J. DITCH SOUTH OF THE SUBDIVISION, WHICH FLOWS EAST INTO THE ALAMO LATERAL, THENCE NORTHEAST TO THE MAIN FLOOD WATER CHANNEL, AND FINAL OUTFALL TO THE LAGUNA MADRE.

USING THE RATIONAL METHOD, WE HAVE DETERMINED THAT A 10-YR RAINFALL EVENT WILL GENERATE APPROXIMATELY 4.48 CFS OF STORM RUNOFF. WE HAVE ALSO USED THE RATIONAL METHOD TO DETERMINE THAT THE IMPROVED SITE WILL GENERATE AN ESTIMATED 10.23 CFS OF RUNOFF FOR RAINFALL EVENTS RESPECTIVELY. THE IMPROVED SITE WILL HAVE AN APPROXIMATE INCREASE OF 5.75 CFS OF STORM RUNOFF.

IN ACCORDANCE WITH THE COUNTY'S DRAINAGE REQUIREMENTS, WE HAVE CALCULATED THAT APPROXIMATELY A TOTAL OF 34,165 CF OR 0.784 AC-F, WILL NEED TO BE DETAINED FOR THE COMPLETE DEVELOPMENT OF THE SUBDIVISION FOR A 50-YR RAINFALL EVENT. LINEAR DETENTION WILL BE PROVIDED BY IMPROVING THE EXISTING HIDALGO COUNTY DRAINAGE DISTRICT NO. 1 L.J. DITCH SECTION AS REQUIRED. STORM WATERS WILL BE COLLECTED BY AN ON-SITE COLLECTION SYSTEM AND ROUTED TO THE HIDALGO COUNTY DRAINAGE DISTRICT NO. 1 L.J. DITCH SOUTH OF THE SUBDIVISION, WHICH FLOWS EAST INTO THE ALAMO LATERAL, THENCE NORTHEAST TO THE MAIN FLOOD WATER CHANNEL, AND FINAL OUTFALL TO THE LAGUNA MADRE. TABLES AND CALCULATIONS, ARE ATTACHED.

IVAN GARCIA, P.E., R.P.L.S.

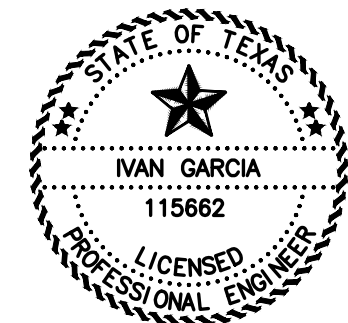

DATE

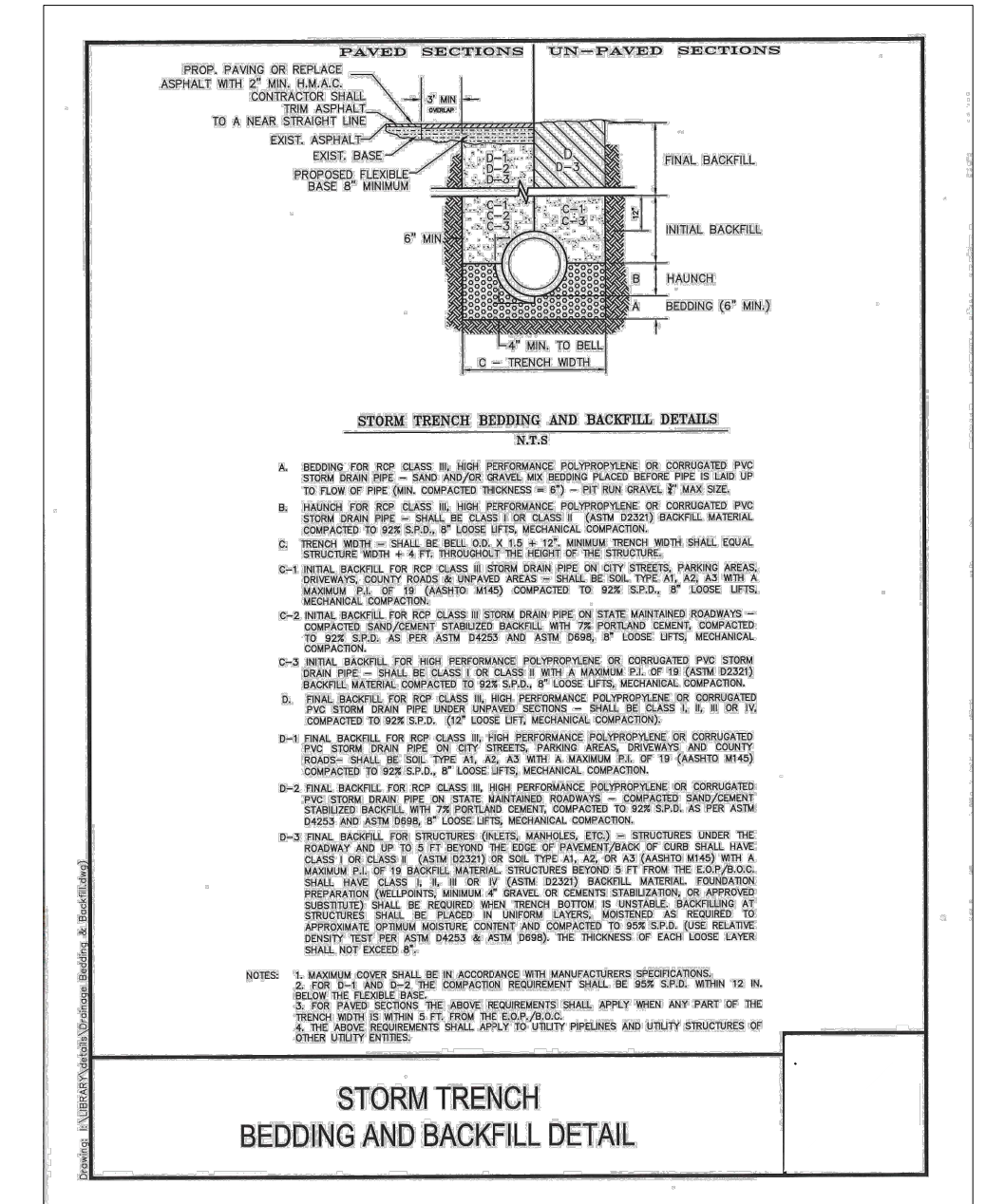

STORM TRENCH
BEDDING AND BACKFILL DETAIL

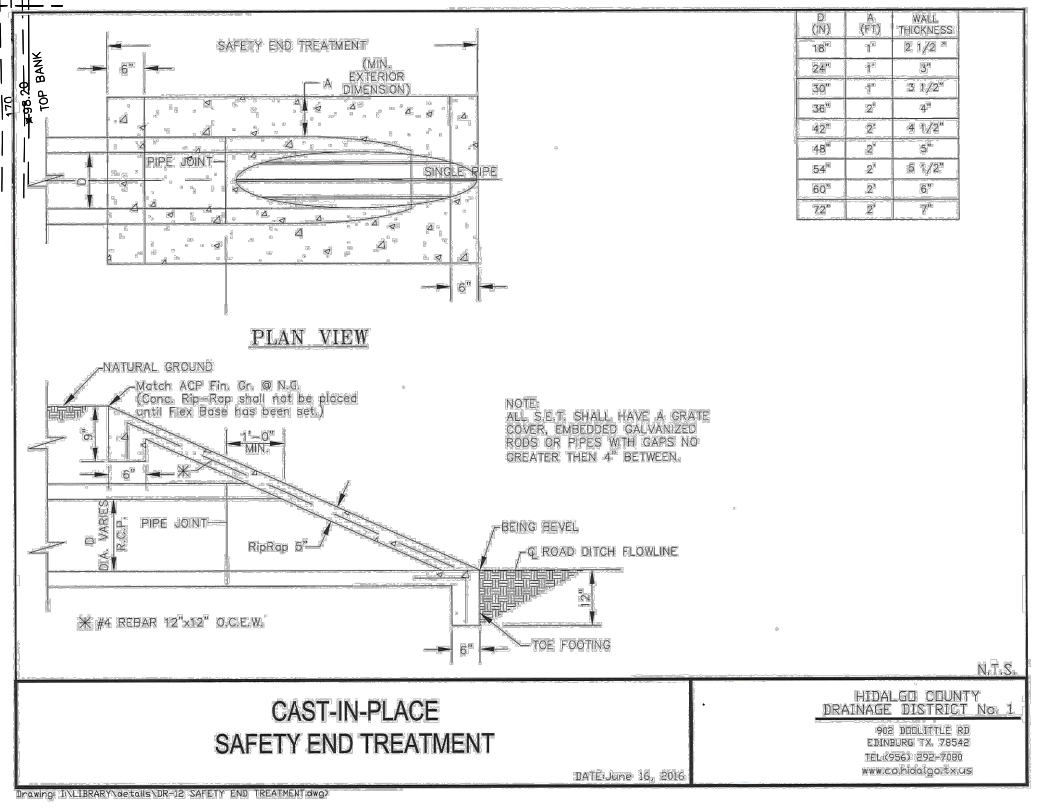

CAST-IN-PLACE
SAFETY END TREATMENT
 NOT TO SCALE

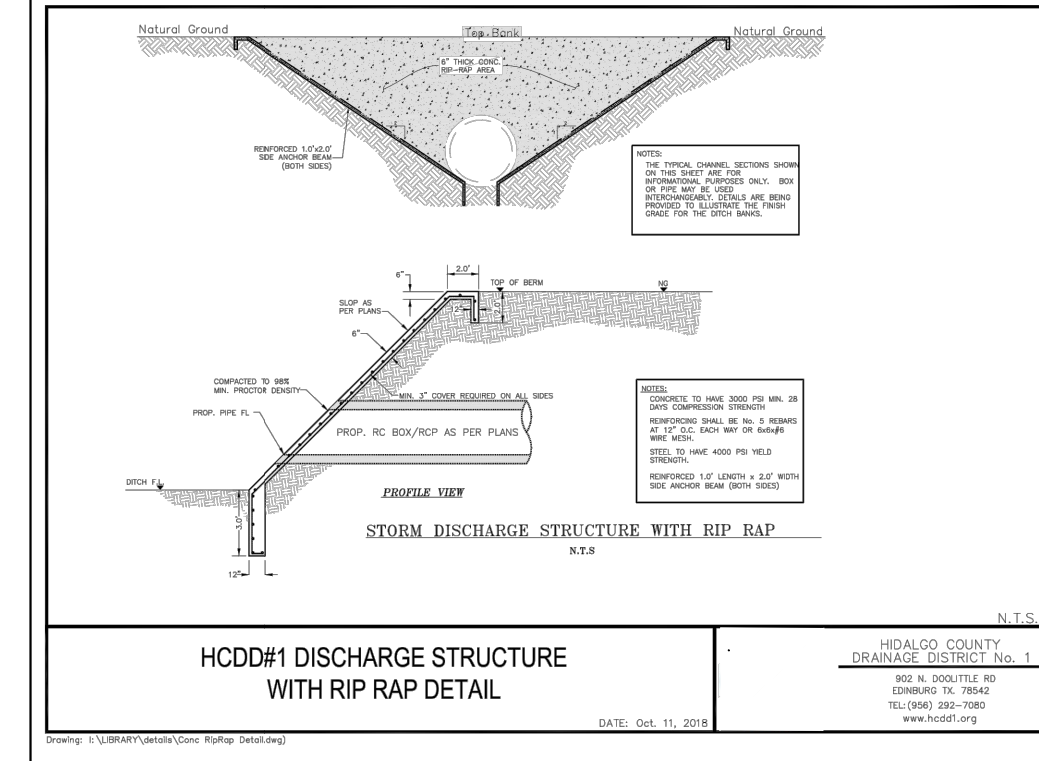

HCCD#1 DISCHARGE STRUCTURE
WITH RIP RAP DETAIL

INDEX TO SHEETS OF OWASSA SPRINGS SUBDIVISION

SHEET 1: HEADING, INDEX, LOCATION MAP, PRINCIPAL CONTACTS, MAP: LOT, STREETS, AND EASEMENT LAYOUT, DESCRIPTION (METES AND BOUNDS), ENGINEER'S AND SURVEYOR'S CERTIFICATION, PLAT NOTES AND RESTRICTIONS, OWNER'S DECLARATION, CERTIFICATION, AND ATTESTATION, COUNTY APPROVAL CERTIFICATE, COUNTY CLERK'S RECORDING CERTIFICATE, REVISION NOTES, IRRIGATION DISTRICT No. 2, H.C.D.D. No. 1, N.A.W.S.C. HIDALGO COUNTY HEALTH DEPARTMENT CERTIFICATE.
SHEET 2: ENGINEERING REPORT, INCLUDING DESCRIPTION OF WATER AND WASTEWATER/USFP AND ENGINEER'S CERTIFICATION, DRAINAGE REPORT INCLUDING DESCRIPTION OF DRAINAGE.
SHEET 3: MAP OF TOPOGRAPHY AND DRAINAGE; DRAINAGE; REVISION NOTES, CONSTRUCTION DETAILS, TYPICAL DETAILS.
SHEET 4: TYPICAL DETAILS.

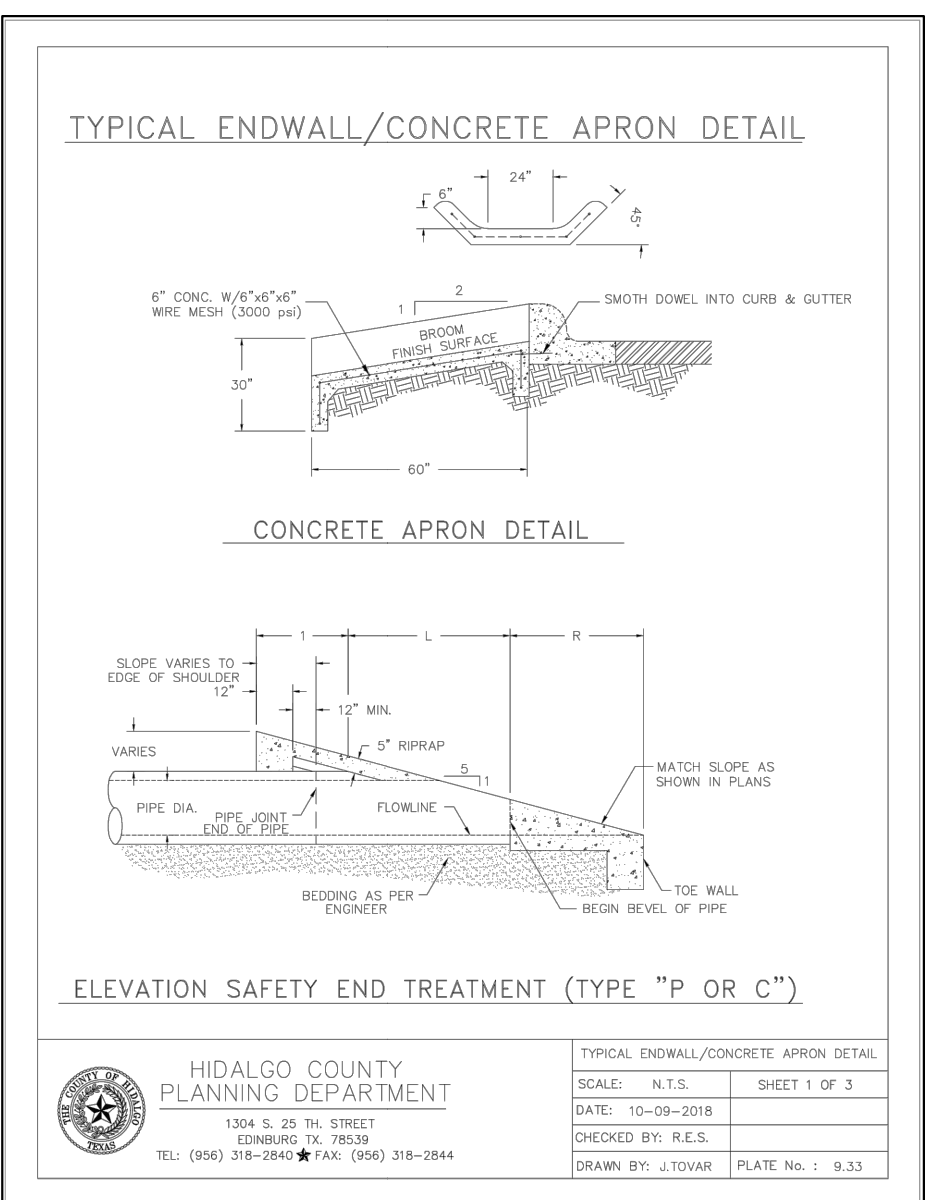
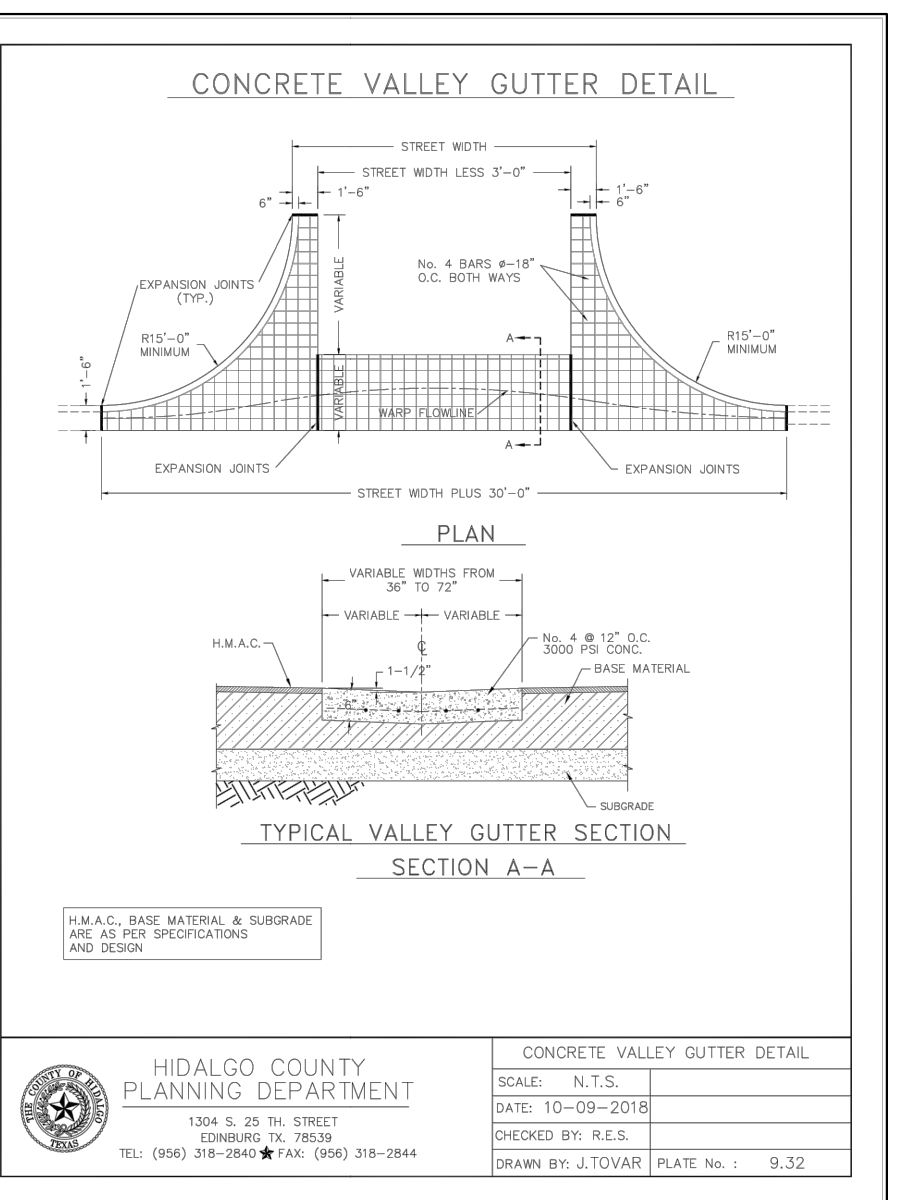
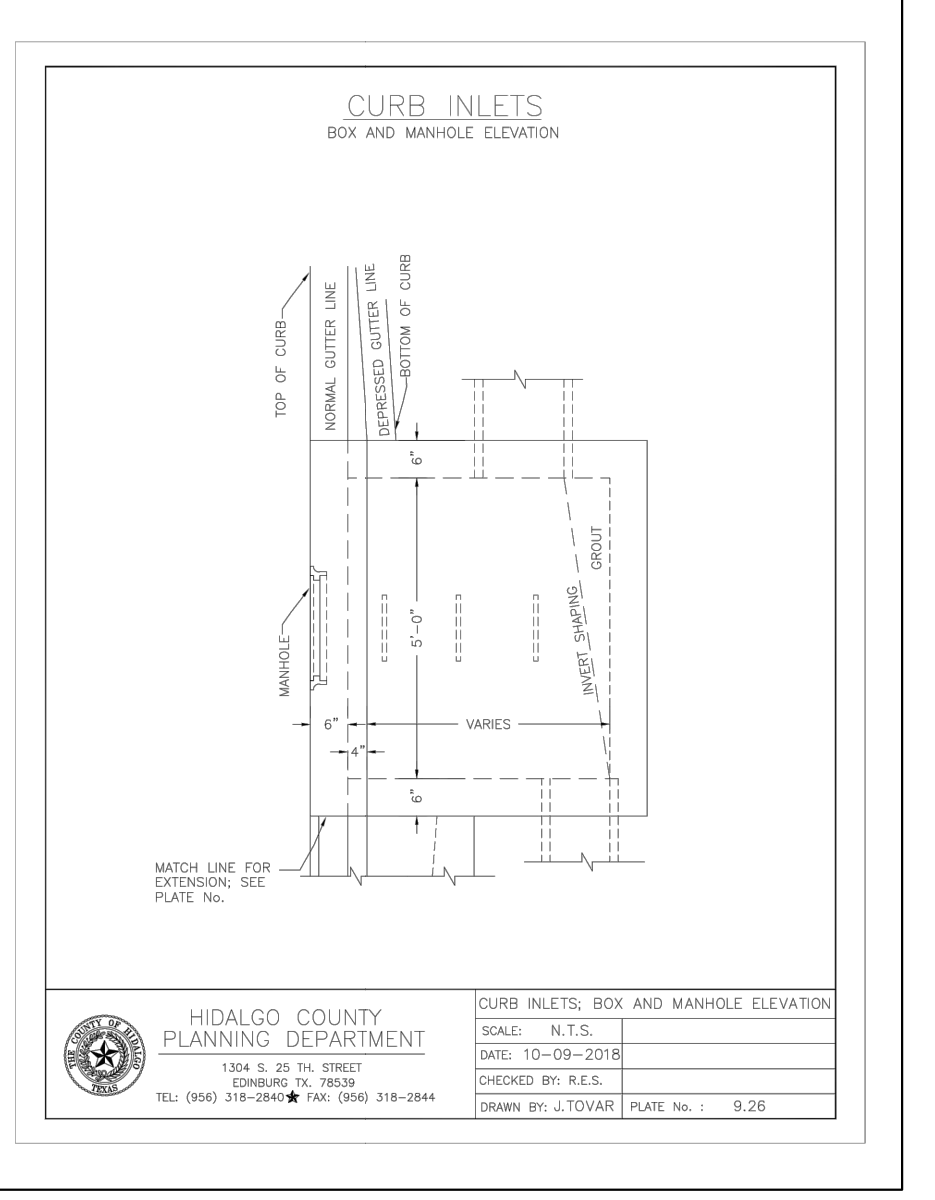
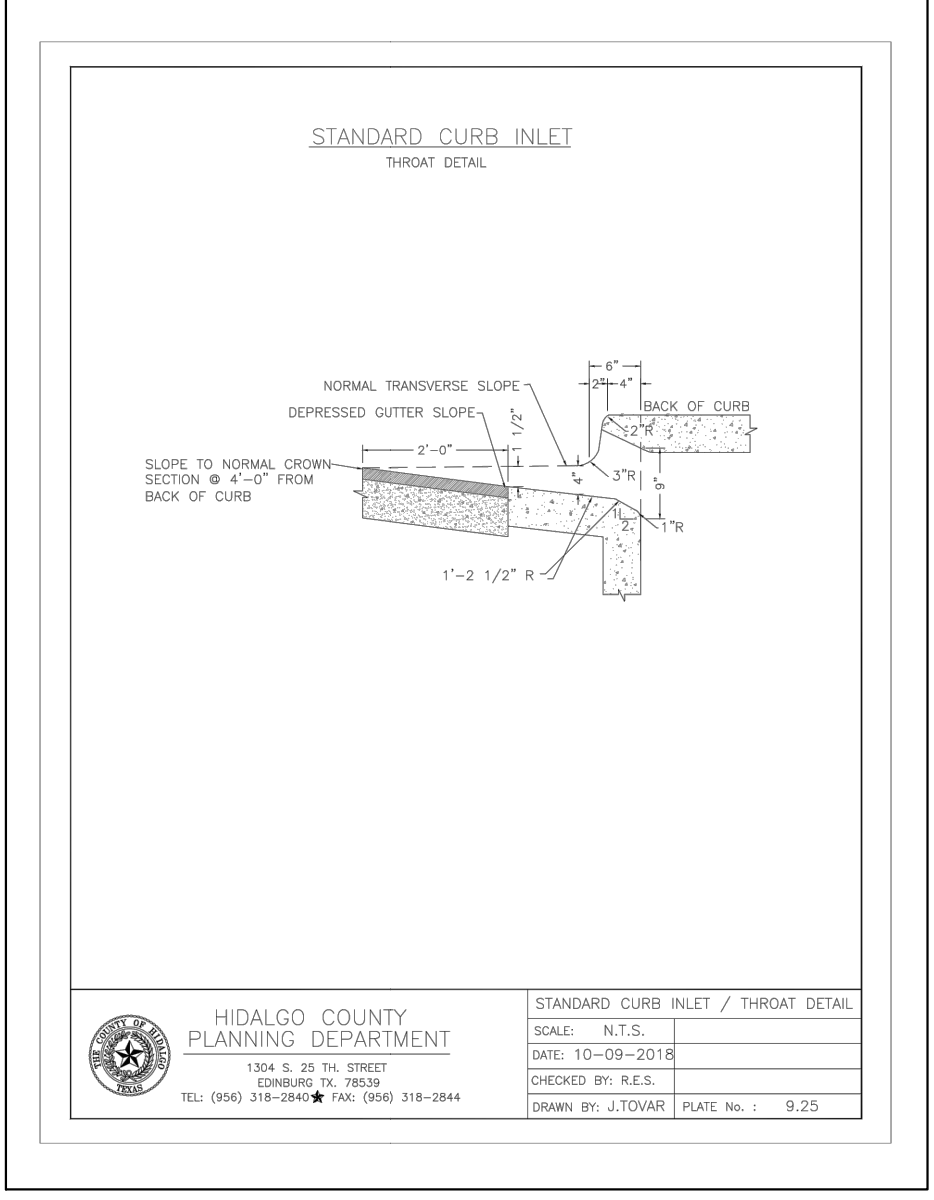
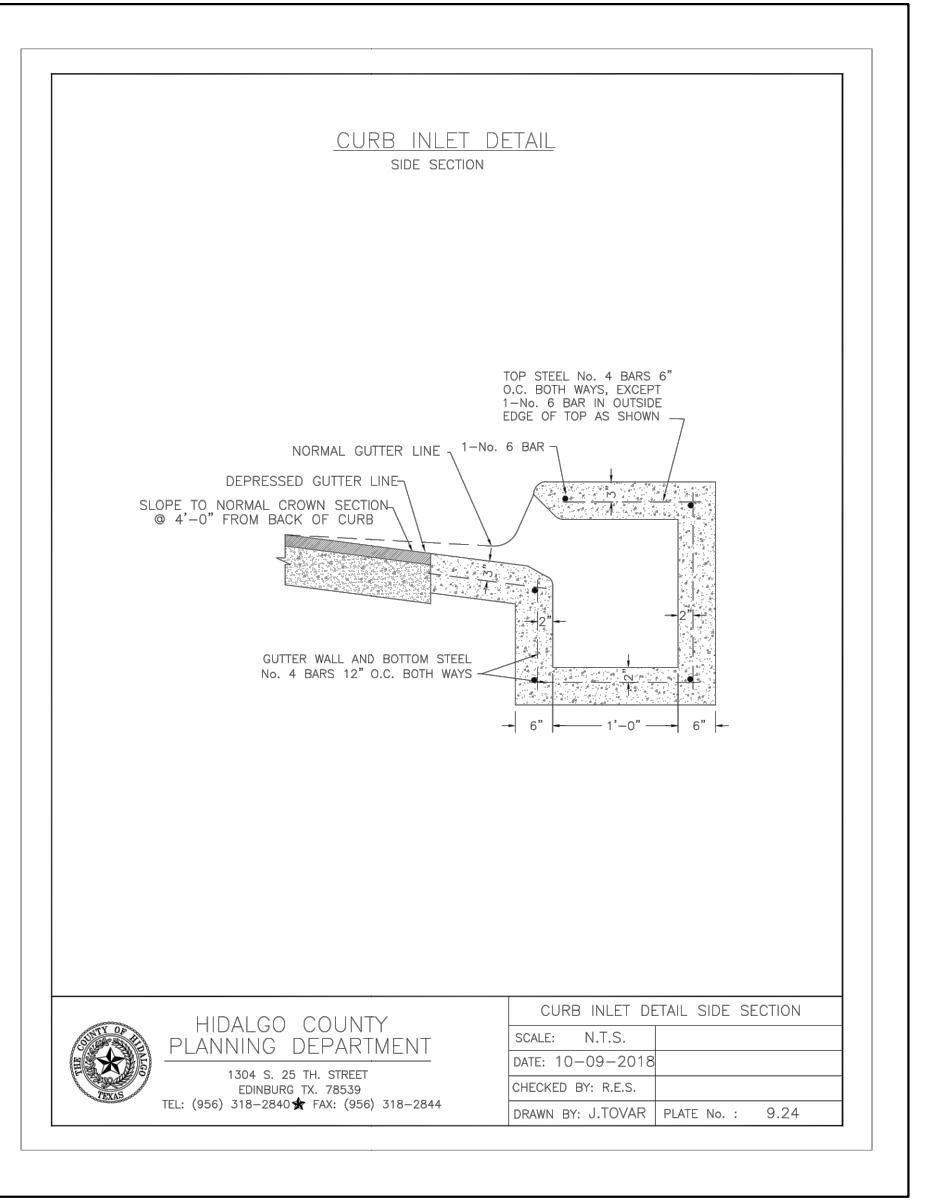
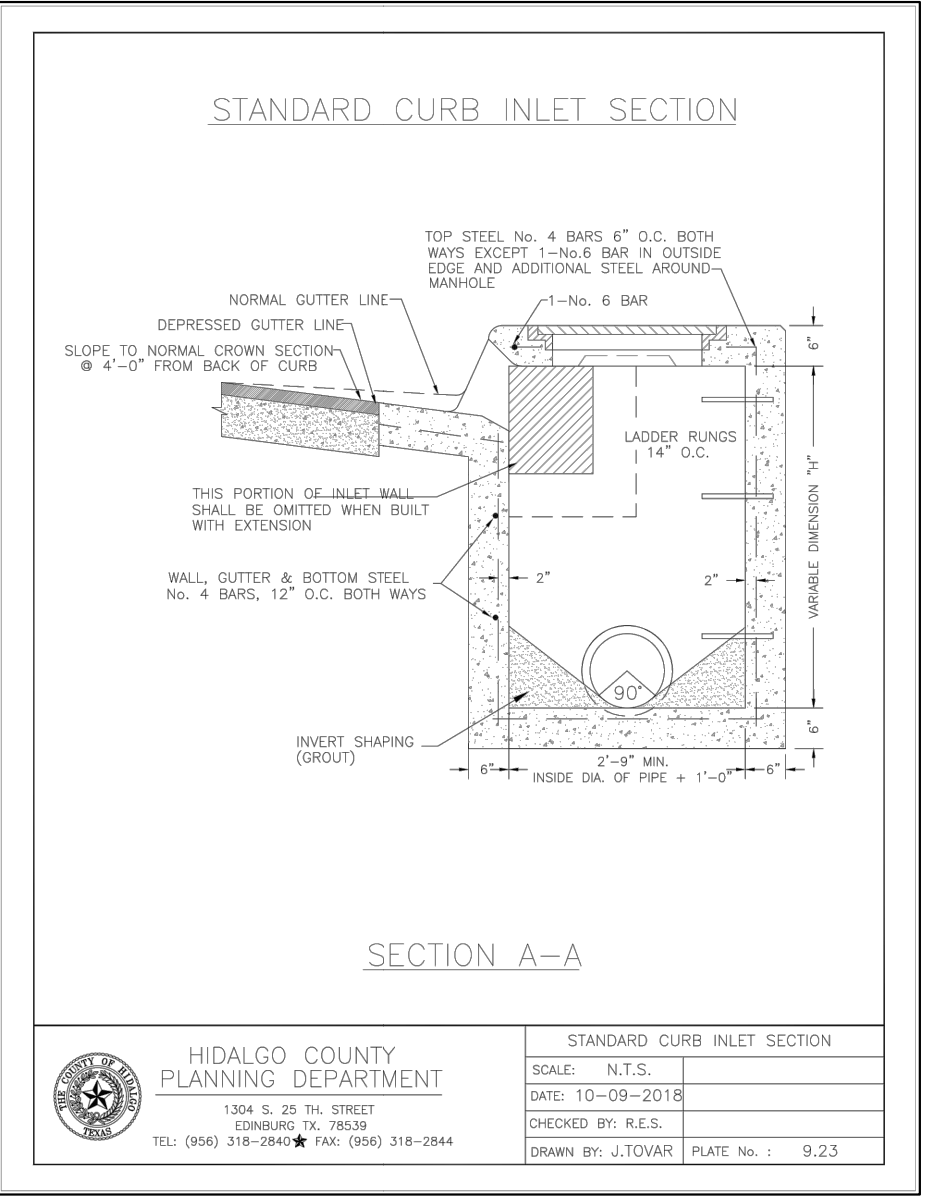
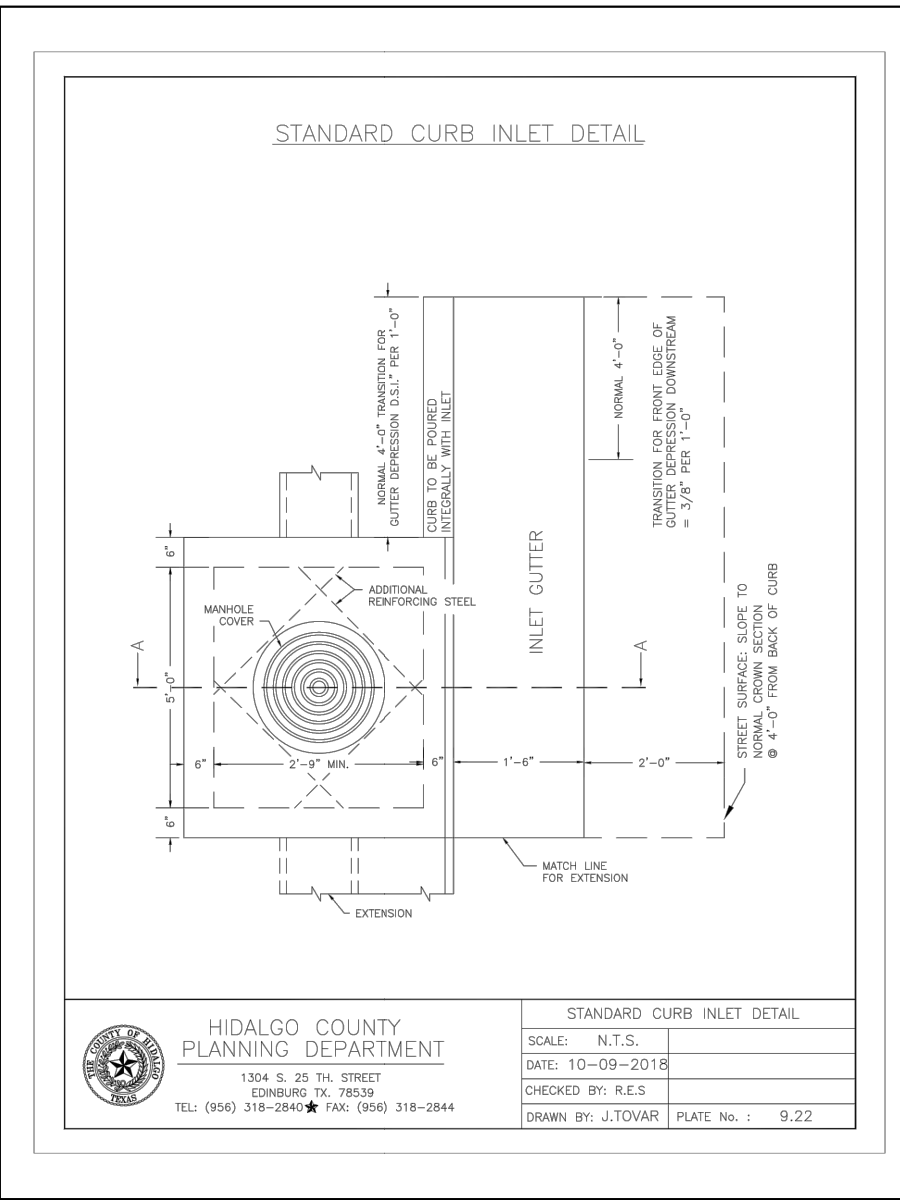
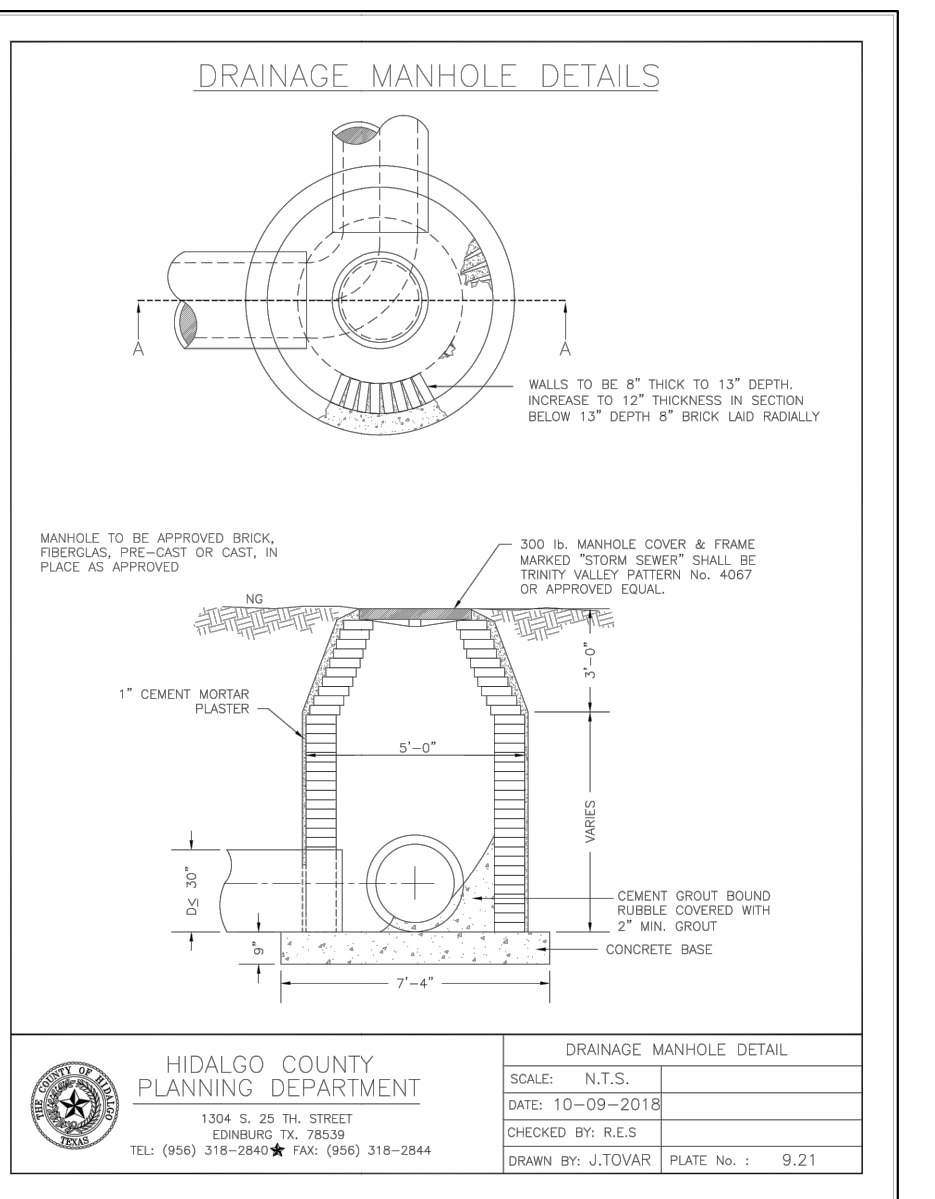
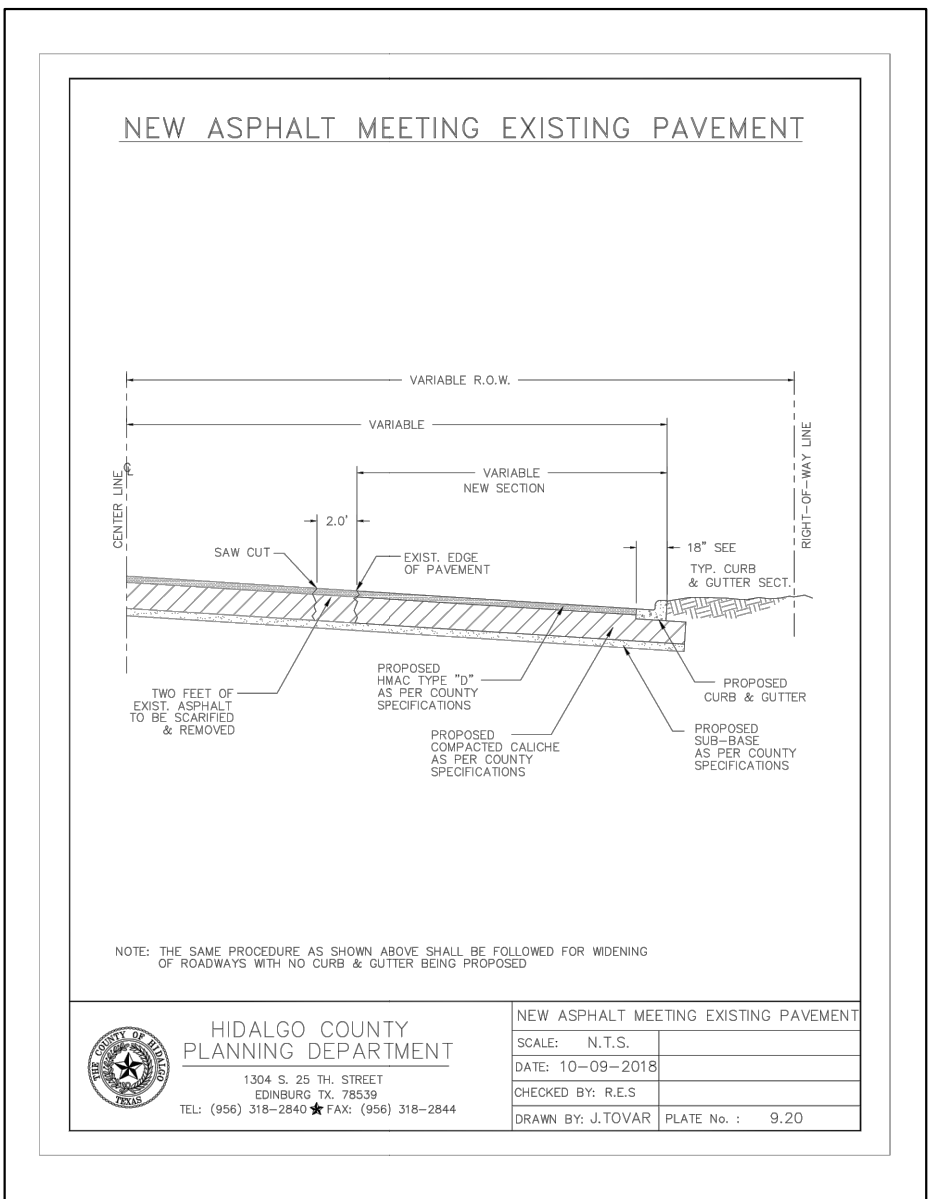
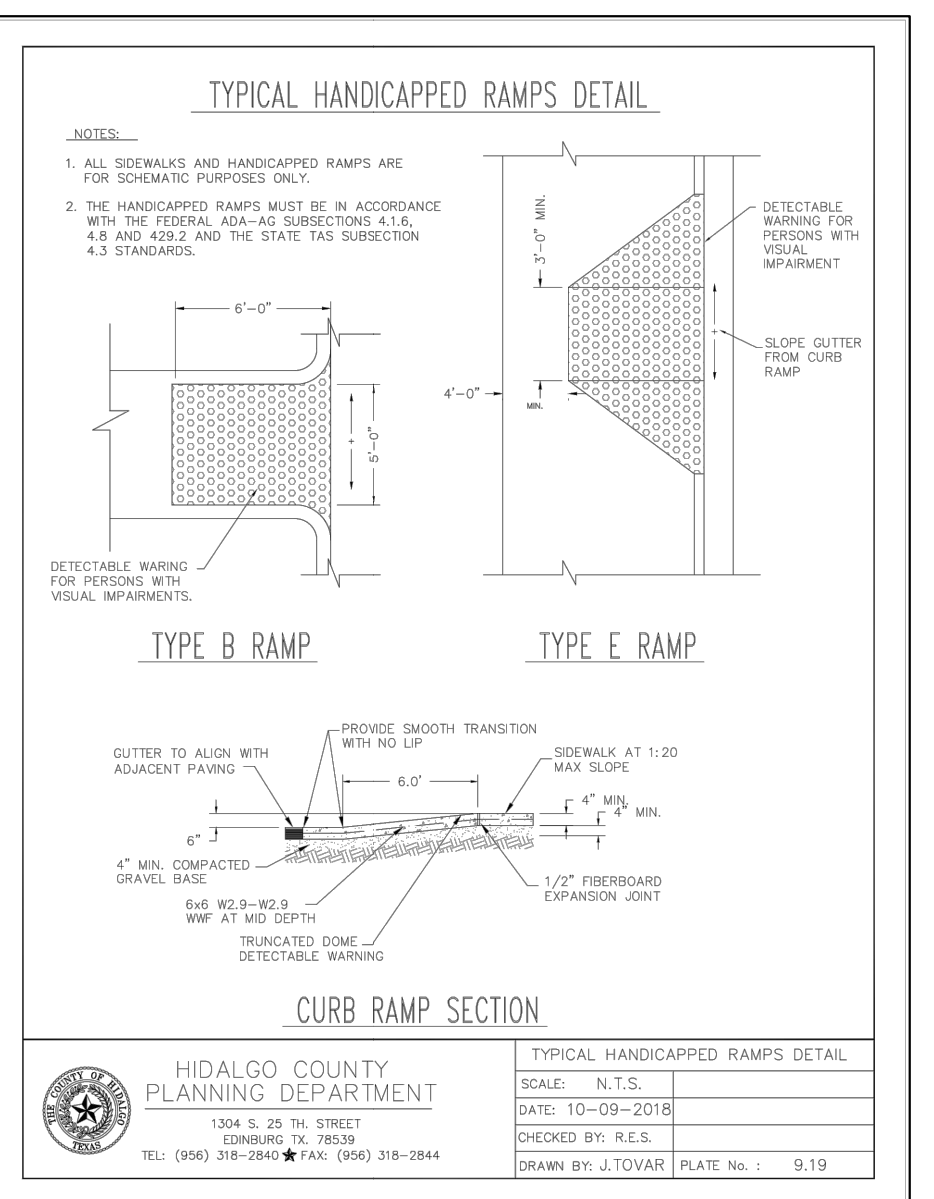
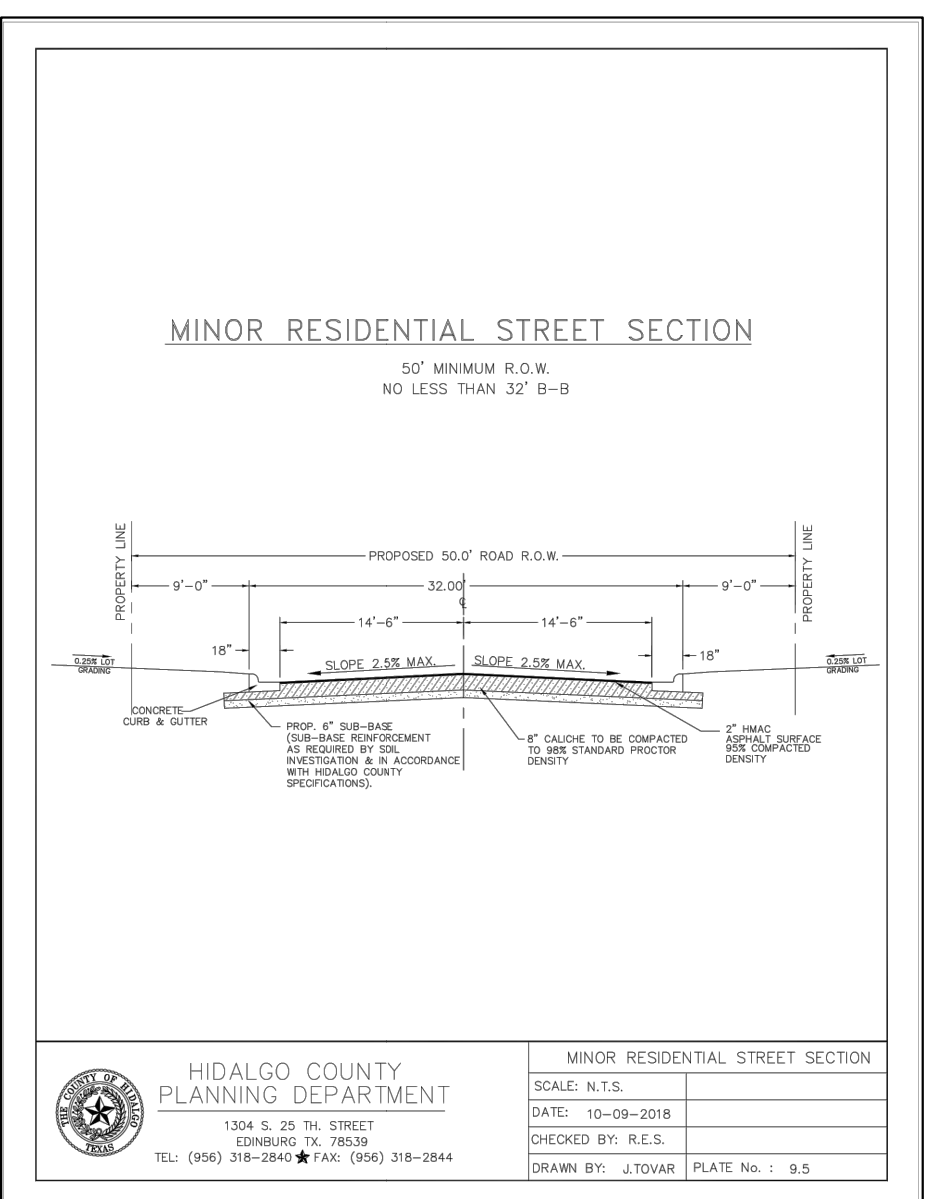
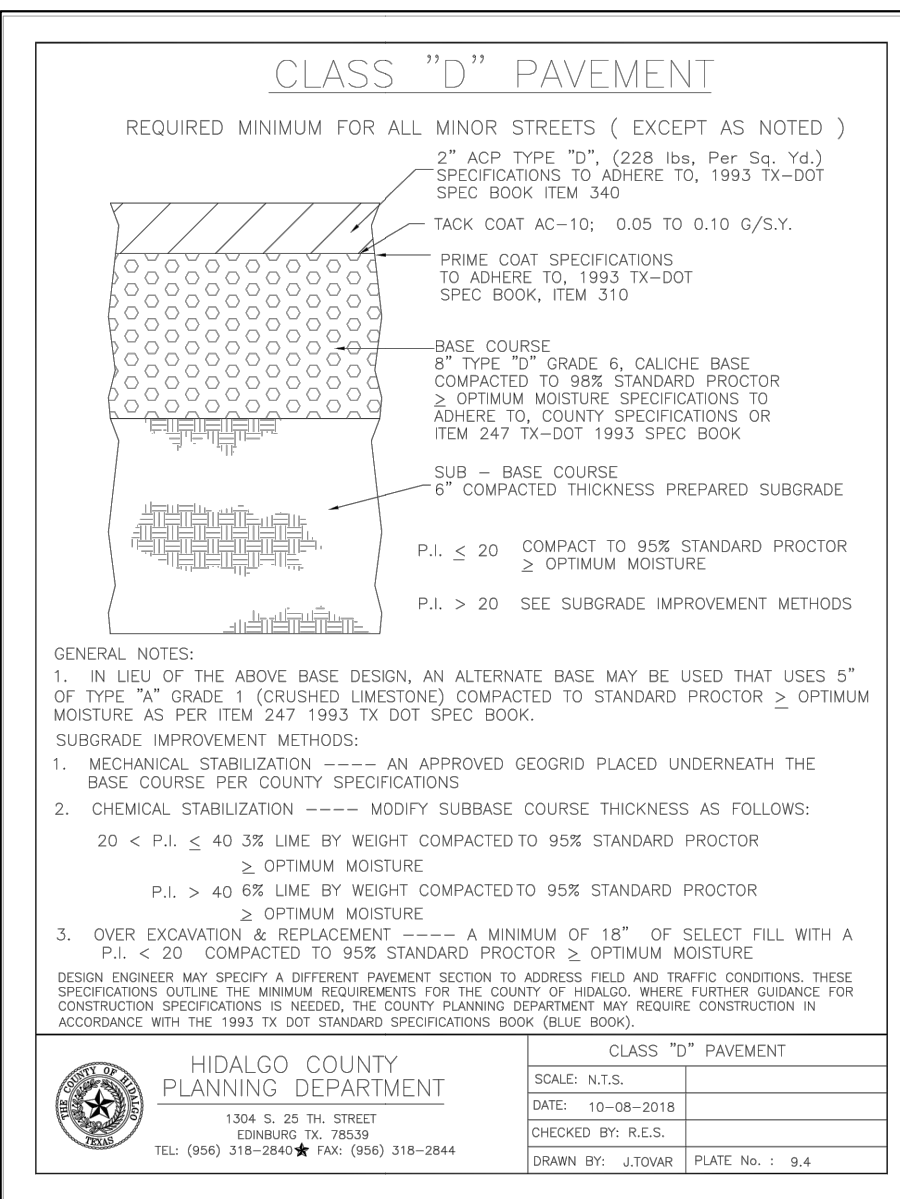

TYPICAL ENDWALL/CONCRETE APRON DETAIL

SAFETY END TREATMENT PIPE LENGTHS

PIPE DIA. (IN)	3:1	4:1	5:1	6:1
12"	2'-0"	2'-8"	3'-4"	4'-0"
15"	2'-6"	3'-4"	4'-2"	5'-0"
18"	3'-0"	4'-0"	5'-0"	5'-6"
24"	3'-11/2"	5'-10"	6'-11/2"	7'-6"
30"	4'-6"	6'-0"	7'-6"	8'-6"
36"	5'-0"	6'-6"	8'-0"	9'-0"
42"	5'-6"	7'-0"	8'-6"	9'-6"
48"	6'-0"	7'-6"	9'-0"	10'-0"

ESTIMATED RIRAP CL "A" VOLUME (CY)

PIPE DIA. (IN)	3:1	4:1	5:1	6:1
12"	.88	1.11	1.34	1.57
15"	.98	1.23	1.48	1.75
18"	1.08	1.36	1.64	1.93
24"	1.29	1.63	1.97	2.32
30"	1.50	1.91	2.32	2.73
36"	1.73	2.21	2.69	3.17
42"	1.95	2.50	3.05	3.60
48"	2.19	2.80	3.42	4.05

RIRAP TOE LENGTHS

SLOPE	6"	4"
3:1	3'-0"	1'-0"
4:1	3'-8"	2'-4"
5:1	4'-7"	2'-11"
6:1	5'-6"	3'-6"

HIDALGO COUNTY PLANNING DEPARTMENT
 1304 S. 25 TH STREET
 EDINBURG, TX 78839
 TEL: (956) 318-2840 FAX: (956) 318-2844
 DRAWN BY: J.TOWAR PLATE No. : 9.34

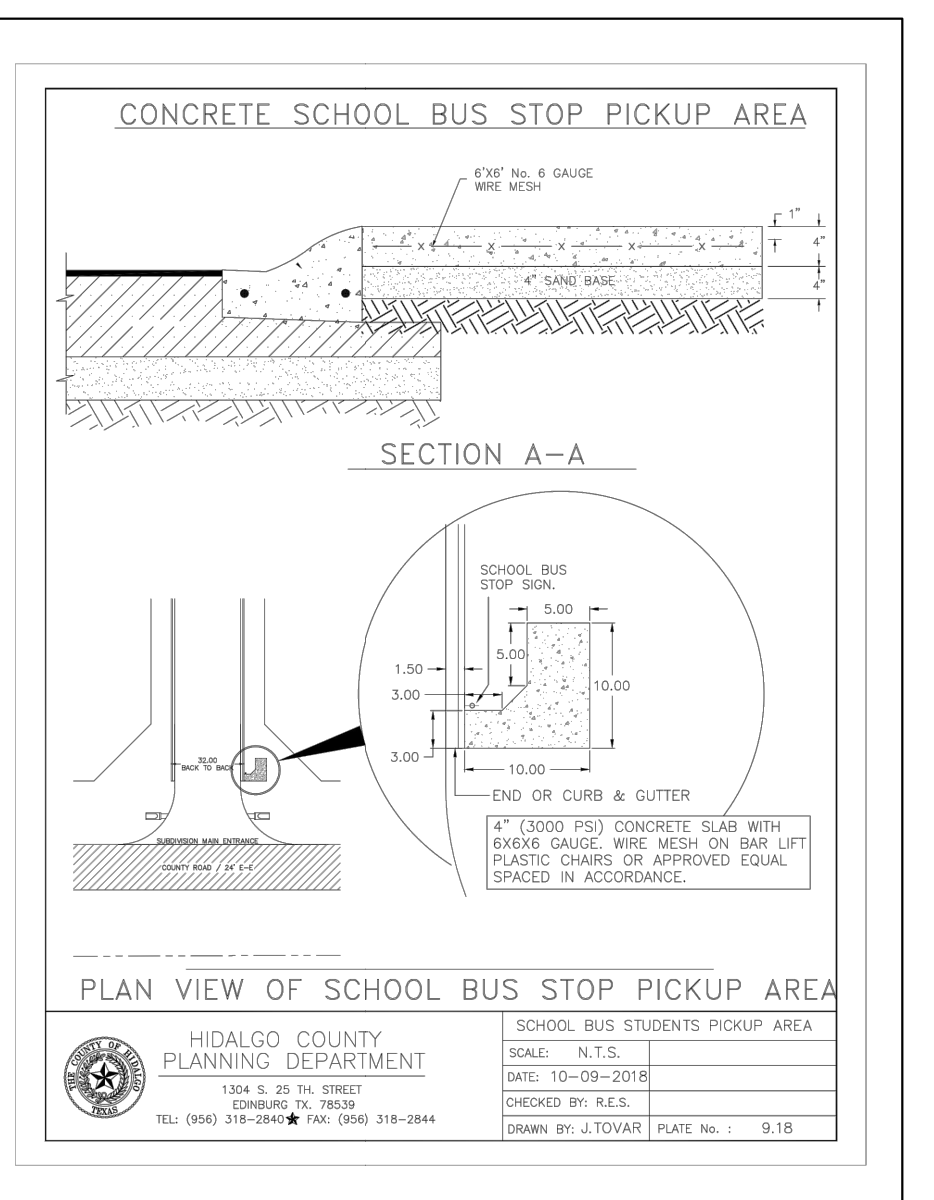
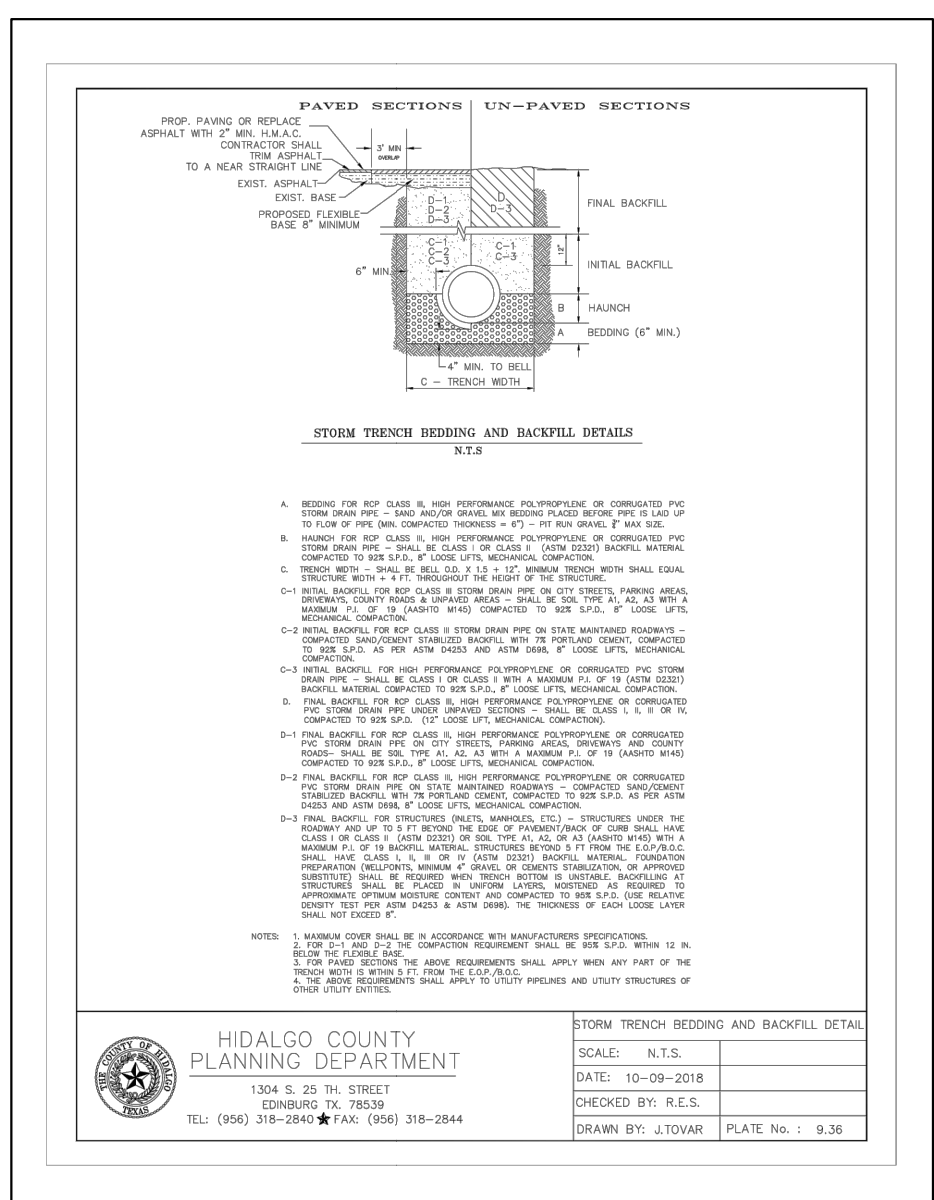
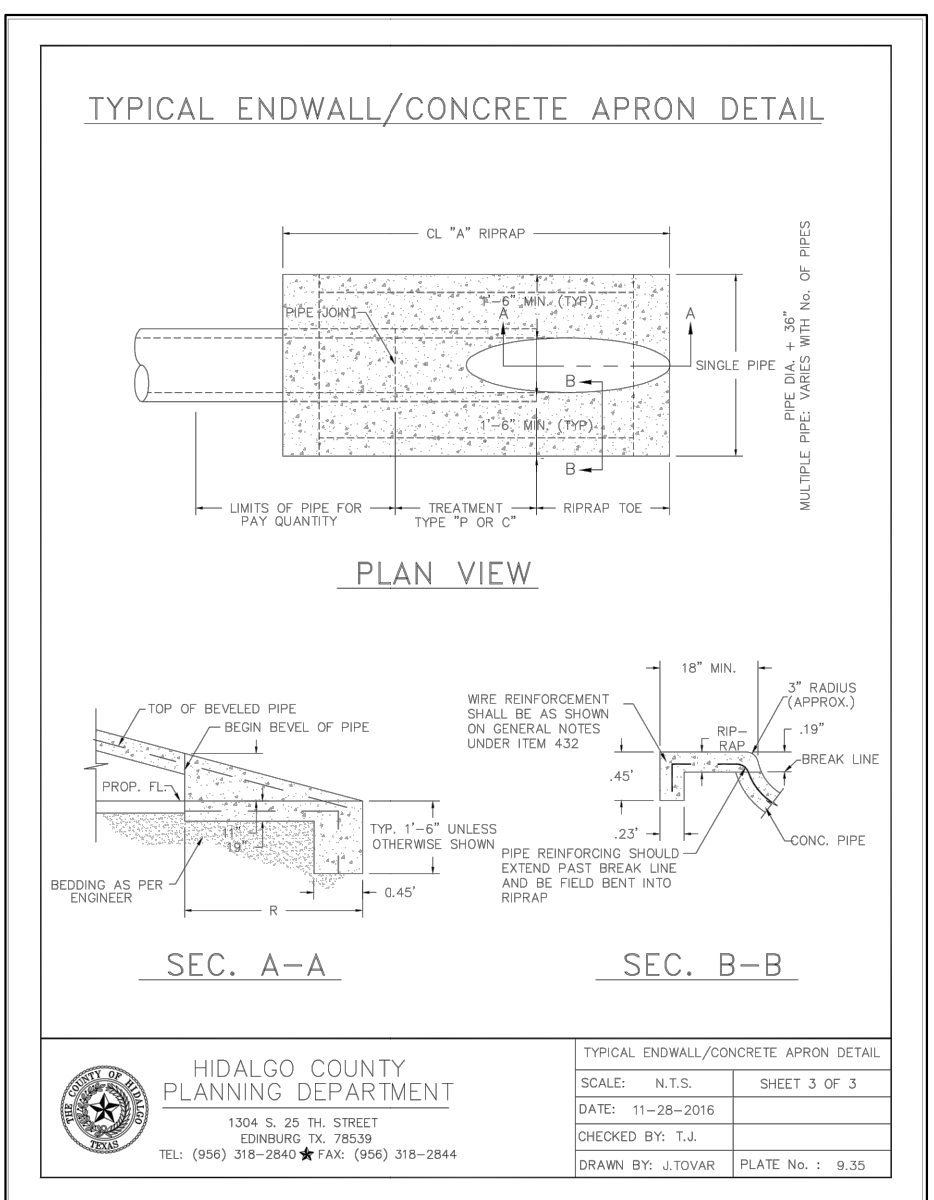

RIO DELTA ENGINEERING
 FIRM REGISTRATION No. F-7628
 SURVEY FIRM No. 10194027
 921 S. 10TH AVENUE EDINBURG, TEXAS 78539
 (TEL) 956-380-5152 (FAX) 956-380-5083

THIS DOCUMENT IS RELEASED FOR THE PURPOSE OF INTERIM REVIEW UNDER THE AUTHORITY OF IVAN GARCIA, P.E. 115662 ON MAY, 2020
 IT IS NOT TO BE USED FOR CONSTRUCTION, BIDDING OR PERMIT PURPOSES.

ISSUED FOR: **PRELIMINARY**

PAVING & DRAINAGE DETAIL SHEET
 OWASSA SPRINGS SUBDIVISION
 HIDALGO COUNTY, TEXAS

PROJECT: ENGINEER: IVAN GARCIA P.E., R.P.L.S.
 SURVEYOR: IVAN GARCIA P.E., R.P.L.S.
 CHECKED: IVAN GARCIA P.E., R.P.L.S.
 DRAWN: EDWIN PENA
 SCALE: N.T.S.
 DATE: AUGUST, 2020
 PROJECT: SUB 20 053
 REVISIONS:
 PAGE NO: 4-OF-4

INDEX TO SHEETS OF OWASSA SPRINGS SUBDIVISION

SHEET	DESCRIPTION
SHEET 1:	HEADING, INDEX, LOCATION MAP, PRINCIPAL CONTACTS, MAP: LOT, STREETS, AND EASEMENT LAYOUT, DESCRIPTION (METES AND BOUNDS), ENGINEER'S AND SURVEYOR'S CERTIFICATION, PLAT NOTES AND RESTRICTIONS, OWNER'S DECLARATION, CERTIFICATION, AND ATTESTATION; COUNTY APPROVAL CERTIFICATE, COUNTY CLERK'S RECORDING CERTIFICATE; REVISION NOTES, IRRIGATION DISTRICT No. 9, H.C.D.D. No. 1, N.A.W.S.C. HIDALGO COUNTY HEALTH DEPARTMENT CERTIFICATE.
SHEET 2:	MAP OF TOPOGRAPHY AND DRAINAGE; DRAINAGE, REVISION NOTES, CONSTRUCTION DETAILS, TYPICAL DETAILS.
SHEET 3:	ENGINEERING REPORT, INCLUDING DESCRIPTION OF WATER AND WASTEWATER/OSSF AND ENGINEER'S CERTIFICATION, DRAINAGE REPORT INCLUDING DESCRIPTION OF DRAINAGE.
SHEET 4:	TYPICAL DETAILS.