



T.J. Arredondo, CFM  
Director of Planning

# HIDALGO COUNTY PLANNING DEPARTMENT

1304 SOUTH 25<sup>TH</sup> STREET  
EDINBURG TEXAS 78539  
Tel. 956-318-2840 Fax. 956-318-2844

## HIDALGO COUNTY COMMISSIONERS COURT MEETING

DATE: 1-26-2021

PROPOSED QUINTANILLA PROMISE LAND SUBDIVISION PRECINCT No. 1.

ENGINEER: ROBLES ENGINEERING LLC. DEVELOPER: ROXXY J. OCANAS

PRELIMINARY APPROVAL     FINAL APPROVAL     FINAL APPROVAL WITH FINANCIAL GUARANTEE     WITH VARIANCE

NUMBER OF LOTS: 1  \*SINGLE FAMILY     \*MULTI-FAMILY     COMMERCIAL     INDUSTRIAL

ESTIMATED NUMBER OF STREETLIGHTS: N/A

FILLING STATIONS: N/A

LOCATION DESCRIPTION: SOUTH OF MILE 9 ½ NORTH APPROXIMATELY ½ MILE EAST OF F.M. 493.

SUBDIVISION LIES WITHIN THE:  ETJ OF DONNA AND WAS APPROVED BY THE P&Z AND CITY COMMISSION OF SAID CITY

DRAINAGE REPORT WAS APPROVED BY HCDD#1: ON 9-08-2020 PROPERTY LIES WITHIN FLOOD ZONE: "X" (UNSHADED) AS PER FEMA.

DRAINAGE DESIGN: DRAINAGE WILL BE PROVIDED BY NATURAL PERCULATION AND SURFACE RUNOFF WILL DRAIN INTO MILE 9 ½ NORTH ROAD.

ROAD R.O.W. DEDICATION: 10.00 FEET ONTO MILE 9 ½ NORTH ROAD.

H.C.R.O.W. PRELIMINARY APPROVAL DATE: 12-02-2020 BY, DANNY GUZMAN, PCT. 1 R.O.W. AGENT

H.C.H.D. PRELIMINARY APPROVAL DATE: 11-30-2020 BY, ENVIRONMENTAL HEALTH DIVISION

SEWER SYSTEM:  OSSF

WATER SERVICE PROVIDER: NAWSC EXISTING LINE SIZE: 6" LOCATION: MILE 9 ½ NORTH ROAD.

H.C.E.O.C. PRELIMINARY APPROVAL DATE: 11-30-2020: BY ENVIRONMENTAL COMPLIANCE COORDINATOR

**SMALL CONSTRUCTION**

The applicant has submitted the required small construction site notice as per Part II, Section E of the TPDES General Permit for Construction Activities (TXR150000) along with a copy of the Erosion Control Plan for the proposed project.

PRELIMINARY APPROVAL FROM THE  
HIDALGO COUNTY COMMISSIONERS COURT ON: \_\_\_\_\_, \_\_

STAFF RECOMMENDS:  **Preliminary Approval** *subject comments and future recommendations by planning, other departments and the approval of the City of DONNA.*

**Final Approval** *subject to recommendations other departments*

*This subdivision plat has been reviewed and complies with the Hidalgo County Subdivision Rules, Texas Water Development Board Model Subdivision Rules and The Texas Local Government Code.*

\*

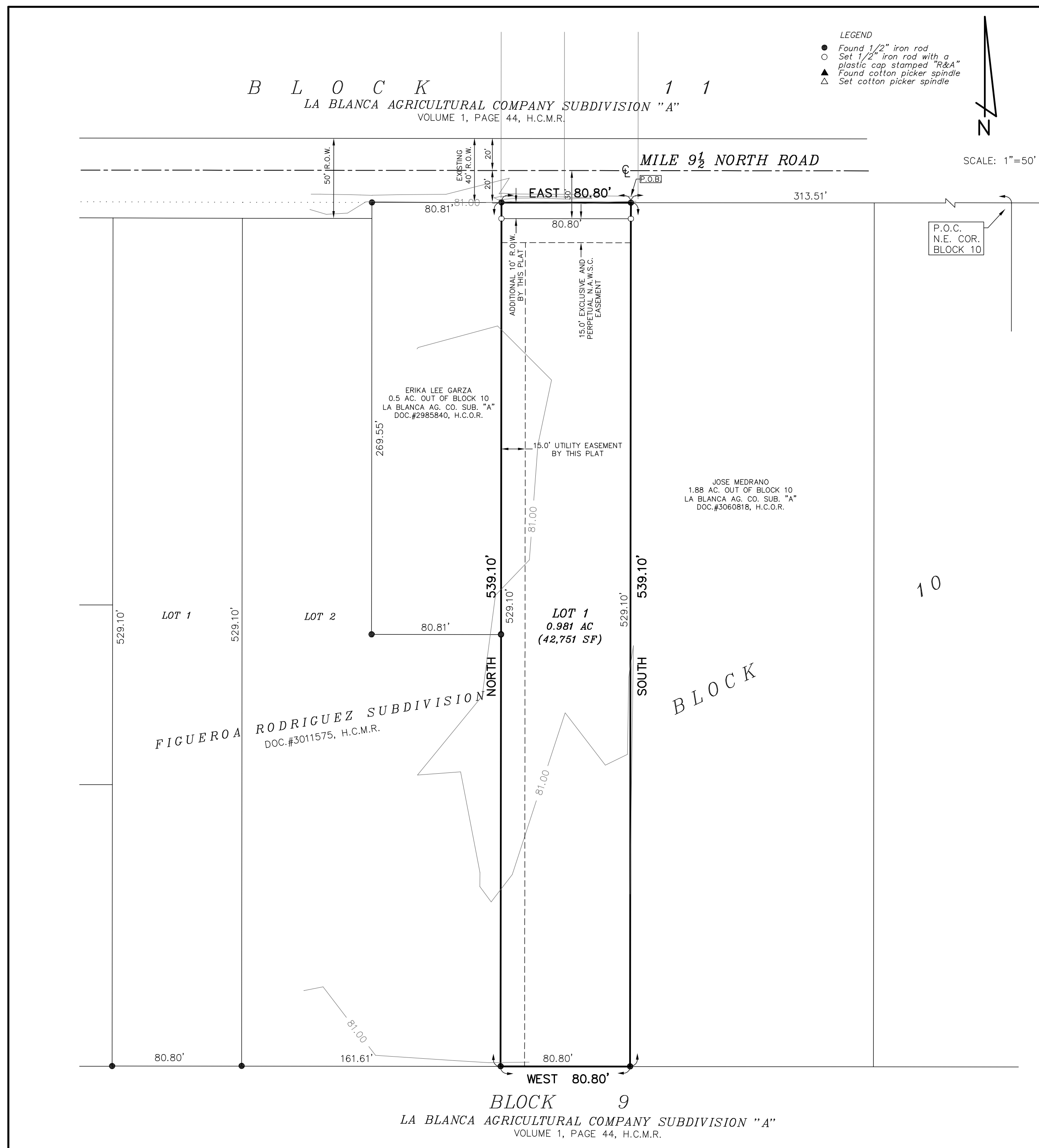

**QUINTANILLA PROMISE LAND SUBDIVISION**

BEING A SUBDIVISION OF 1.000 ACRE OF LAND OUT OF BLOCK 10, LA BLANCA AGRICULTURAL COMPANY SUBDIVISION "A", HIDALGO COUNTY, TEXAS, AS PER MAP RECORDED IN VOLUME 1, PAGE 44 OF THE HIDALGO COUNTY MAP RECORDS METES AND BOUNDS DESCRIPTION

Being 1.000 acre of land situated in Hidalgo County, Texas and being out of Block 10, La Blanca Agricultural Company Subdivision "A", as per map recorded in Volume 1, Page 44 of the Hidalgo County Map Records and said 1.000 acre tract being more particularly described by metes and bounds as follows:

COMMENCING for reference at a point for the northeast corner of said Block 10; THENCE, WEST 313.51 feet along the north line of said Block 10 and the south right-of-way line of Mile 9 1/2 N. Road to a 1/2-inch iron rod found for the northeast corner of said tract herein described and for the POINT OF BEGINNING;

THENCE, SOUTH, 539.10 feet with the west line of a 1.88 acre tract of land as described in Document #3025755 of the Hidalgo County Official Records, to a 1/2-inch iron rod found on the south line of said Block 10 for the southwest corner of said 1.88 acre tract and the southeast corner of said tract herein described;

THENCE, WEST, 80.80 feet with the south line of said Block 10 and the north line of Block 9 to a 1/2-inch iron rod found for the southeast corner of Lot 2, Figueroa Rodriguez Subdivision, as per map recorded in Document #3015175 of the Hidalgo County Map Records and for the southwest corner of said tract herein described;

THENCE, NORTH, with east line of said Lot 2, Figueroa Rodriguez Subdivision, pass at a distance of 269.55 feet the northeast corner of said Lot 2 and the southeast corner of a tract of land as described in Document #2985840 of the Hidalgo County Official Records, and continuing with the east line of said tract of land for a total distance of 539.10 feet to a 1/2-inch iron rod found on the north line of said Block 10 and the south right-of-way line of said Mile 9 1/2 N. Road for the northeast corner of said tract and the northwest corner of said tract herein described;

THENCE, EAST, 80.80 feet with the south right-of-way line of said Mile 9 1/2 N. Road and the north line of said Block 10 to the POINT OF BEGINNING and containing 1.000 acres of land more or less.

**RIGHT OF WAY EASEMENT**  
KNOW ALL MEN BY THESE PRESENTS THAT THE UNDERSIGNED OWNERS OF THE PROPERTY SHOWN ON THIS PLAT, THEIR SUCCESSORS, ASSIGNS, AND TRANSFERREES (HEREIN AFTER CALLED "GRANTOR" WHETHER ONE OR MORE PERSONS ARE NAMED) IN CONSIDERATION OF ONE DOLLAR (\$1.00) AND OTHER GOOD AND VALUABLE CONSIDERATION PAID BY NORTH ALAMO WATER SUPPLY CORPORATION (HEREIN AFTER CALL "GRANTEE") THE RECEIPT AND SUFFICIENCY OF WHICH IS HEREBY ACKNOWLEDGED, DOES HEREBY GRANT, BARGAIN, SELL, TRANSFER AND CONVEY TO SAID GRANTEE, ITS SUCCESSORS AND ASSIGNS, A PERPETUAL EASEMENT WITH THE RIGHT TO ERECT, CONSTRUCT, INSTALL, AND THEREAFTER USE, OPERATE, INSPECT, REPAIR, MAINTAIN, REPLACE, AND REMOVE WATER DISTRIBUTION LINES AND APPURTENANCES OVER AND ACROSS THE LANDS SHOWN ON THIS PLAT, TOGETHER WITH THE RIGHT OF INGRESS AND EGRESS OVER GRANTOR'S ADJACENT LANDS OF THE PURPOSE FOR WHICH THE ABOVE MENTIONED RIGHTS ARE GRANTED. THE EASEMENT HEREBY GRANTED SHALL NOT EXCEED 15' IN WIDTH, AND GRANTEE IS HEREBY AUTHORIZED TO DESIGNATE THE COURSE OF THE EASEMENT HERIN CONVEYED EXCEPT THAT WHEN THE PIPELINE(S) IS INSTALLED, THE EASEMENT HERIN GRANTED SHALL BE LIMITED TO A STRIP OF LAND 15' IN WIDTH, THE CENTERLINE THEREOF BEING THE PIPELINE(S) INSTALLED. IN THE EVENT THE EASEMENT HEREBY GRANTED ABUTS ON PUBLIC ROAD AND THE CITY, COUNTY, OR STATE HEREAFTER WIDENS OR RELOCATED THE PUBLIC ROAD SO AS TO REQUIRE THE RELOCATION OF THIS WATERLINE AS INSTALLED, GRANTOR FURTHER GRANTS TO GRANTEE AN ADDITIONAL EASEMENT OVER AND ACROSS THE LAND SHOWN ON THIS PLAT FOR THE PURPOSE OF LATERALLY RELOCATING SAID WATERLINE AS MAY BE NECESSARY TO CLEAR THE ROAD IMPROVEMENTS, WHICH EASEMENT HEREBY GRANTED SHALL BE LIMITED TO A STRIP OF LAND 15' IN WIDTH, THE CENTERLINE BEING THE CENTER LINE OF THE PIPELINE AS RELOCATED, THE CONSIDERATION RECITED HEREIN SHALL CONSTITUTE PAYMENT IN FULL FOR ALL DAMAGES SUSTAINED BY GRANTOR BY REASON OF THE INSTALLATION, MAINTENANCE, REPAIR, REPLACEMENT AND RELOCATION OF THE STRUCTURES REFERRED TO HEREIN, THIS AGREEMENT TOGETHER WITH OTHER PROVISIONS OF THIS GRANT SHALL CONSTITUTE AN EASEMENT FOR THE BENEFIT OF THE GRANTEE, ITS SUCCESSORS, AND ASSIGNS. THE GRANTEE COVENANTS THAT IT IS THE OWNER OF THE ABOVE DESCRIBED LANDS AND THAT SAID LAND ARE FREE AND CLEAR OF ALL ENCUMBRANCES AND LIENS EXCEPT THE FOLLOWING: THE EASEMENT CONVEYED HEREIN WAS OBTAINED OR IMPROVED THROUGH FEDERAL FINANCIAL ASSISTANCE, THIS EASEMENT IS SUBJECT TO THE PROVISIONS OF TITLE VI OF THE CIVIL RIGHTS ACT OF 1964 AND THE REGULATIONS ISSUED PURSUANT THERETO FOR SO LONG AS THE EASEMENT CONTINUES TO BE USED FOR THE SAME OR SIMILAR PURPOSE FOR WHICH FINANCIAL ASSISTANCE WAS EXTENDED OR FOR SO LONG AS THE GRANTEE OWNS IT, WHICHEVER IS LONGER.

IN WITNESS WHEREOF OF THE SAID GRANTOR EXECUTED THIS INSTRUMENT THIS \_\_\_\_\_ DAY OF \_\_\_\_\_ 2019.

OWNER: ROXXY J. OCANAS  
ADDRESS: 212 S 22ND  
DONNA, TEXAS 78537

OWNER: ROXXY J. OCANAS 212 S. 22ND ST, DONNA, TX 78537 (956) 464-0123  
SURVEYOR: REYNALDO ROBLES PO BOX 476, WESLACO, TX 78599 (956) 968-2422  
ENGINEER: REYNALDO ROBLES, JR. PO BOX 476, WESLACO, TX 78599 (956) 968-2422

NO.	SHEET	REVISION NOTES:	DATE	APPROVED

**GENERAL SUBDIVISION PLAT NOTES**

- FLOOD ZONE STATEMENT: FLOOD ZONE DESIGNATION: ZONE "X" (UNSHADED) AREAS DETERMINED TO BE OUTSIDE 500-YEAR FLOOD PLAIN; COMMUNITY-PANEL NO. 480334-450 C; DATED JUNE 6, 2000, REVISED TO REFLECT LOMR DATED MAY 30, 2002. CONSTRUCTION OF RESIDENTIAL HOUSING WITHIN ANY AREA OF THE SUBDIVISION THAT IS WITHIN THE 100-YEAR FLOOD PLAIN IS PROHIBITED UNLESS THE HOUSING QUALIFIES FOR INSURANCE UNDER THE NATIONAL FLOOD INSURANCE ACT OF 1968 (42 U.S.C. SECTIONS 4001 THROUGH 4127).
- SETBACKS:  
FRONT: 30.00 FEET OR EASEMENT WHICHEVER IS GREATER;  
REAR: 15.00 FEET OR EASEMENT WHICHEVER IS GREATER;  
SIDE: 6.00 FEET OR EASEMENT WHICHEVER IS GREATER
- NO MORE THAN ONE-SINGLE FAMILY DETACHED DWELLING SHALL BE LOCATED ON EACH LOT. THIS MUST BE STIPULATED ON ALL DEEDS AND CONTRACTS FOR DEEDS. (ANY OTHER USE SHALL REQUIRE PLANNING DEPARTMENT, OFFICE OF ENVIRONMENTAL COMPLIANCE, HEALTH DEPARTMENT AND FIRE MARSHALL APPROVAL). APPLICATIONS FOR CONSTRUCTION ARE REQUIRED PRIOR TO OCCUPANCY OF THE LOT.
- MINIMUM FINISHED FLOOR ELEVATION SHALL BE 18" ABOVE THE CENTER LINE OF STREET OR 18" ABOVE NATURAL GROUND, WHICHEVER IS GREATER. ELEVATION CERTIFICATE MAY BE REQUIRED FOR LOTS LOCATED OUTSIDE A DESIGNATED FLOOD ZONE AT THE TIME OF APPLICATION FOR CONSTRUCTION TO VERIFY PRE AND POST CONSTRUCTION FINISHED FLOOR ELEVATIONS. AN ELEVATION CERTIFICATE SHALL BE REQUIRED FOR ALL LOTS WITHIN A DESIGNATED FLOOD ZONE AT THE TIME FOR A DEVELOPMENT PERMIT APPLICATION.
- BENCHMARK: ELEV. 80.73 (NAD 83); 1/2-INCH IRON ROD FOUND ON THE SOUTH RIGHT-OF-WAY OF MILE 9 1/2 NORTH ROAD FOR THE NORTHWEST CORNER OF THIS SUBDIVISION. (N:1659644.995; E:1136745.243; TEXAS STATE PLANE COORDINATE SYSTEM ZONE)
- IN ACCORDANCE WITH THE HIDALGO COUNTY DRAINAGE DISTRICT NO. 1 AND HIDALGO COUNTY REQUIREMENTS, THIS DEVELOPMENT WILL BE REQUIRED TO DETAIN A TOTAL OF 3,364 CUBIC-Feet (0.022 Acre-Feet) OF STORM WATER RUNOFF. DRAINAGE RETENTION IN ACCORDANCE WITH THE LOCAL REQUIREMENTS WILL BE ACCOMPLISHED AS FOLLOWS: DRAINAGE FOR THIS DEVELOPMENT WILL BE DETAINED WITHIN NATURAL LOW AREAS THEN OVERFLOW IN TO THE REGRADED ROADSIDE DITCH.
- NO STRUCTURE SHALL BE PERMITTED OVER ANY EASEMENT. EASEMENTS SHALL BE KEPT CLEAR OF BUILDINGS, SHEDS, SHRUBS TREES, AND OTHER PLANTINGS (EXCEPT LOW, LESS THAN 18 INCHES MATURE HEIGHT, GROUND COVER, GRASS, OR FLOWERS) AND OTHER OBSTRUCTIONS THAT WOULD INTERFERE WITH THE OPERATIONS AND MAINTENANCE OF THE EASEMENT.
- EACH PURCHASE CONTRACT MADE BETWEEN A SUBDIVIDER AND PURCHASER OF A LOT IN THIS SUBDIVISION SHALL CONTAIN A STATEMENT DESCRIBING HOW AND WHEN WATER, SEWER, ELECTRICITY, AND GAS SERVICES WILL BE MADE AVAILABLE TO THE SUBDIVISION.
- ALL PUBLIC UTILITIES EASEMENTS DEDICATED BY THIS PLAT SHALL BE A MINIMUM WIDTH OF 15.00 FEET AS PER THE HIDALGO COUNTY MODEL SUBDIVISION RULES. BY SIGNING THIS PLAT, DEVELOPER AND ENGINEER CERTIFY THAT ALL OTHER EASEMENTS SHOWN COMPLY WITH THE SIZE REQUIRED BY EACH UTILITY PROVIDER OCCUPANCY AN EASEMENT.

- AN OFF-STREET PARKING LOT SITE PLAN & DRAINAGE PLAN APPROVED BY THE HIDALGO COUNTY PLANNING DEPARTMENT AND THE OFFICE OF ENVIRONMENTAL COMPLIANCE SHALL BE REQUIRED FOR COMMERCIAL USE AT THE TIME OF APPLICATION FOR CONSTRUCTION PRIOR TO THE ISSUANCE OF A BUILDING AND/OR DEVELOPMENT PERMIT. NO WATER OR LIGHT CLEARANCES SHALL BE ISSUED UNTIL THE SITE PLAN, DRAINAGE PLAN AND OSSF PLAN ARE APPROVED AND PROPOSED IMPROVEMENTS ARE CONSTRUCTED IN ACCORDANCE WITH COUNTY AND STATE STANDARDS.
- ON-SITE SEWAGE FACILITIES (OSSF) NOTE: THIS SUBDIVISION SHALL USE ON-SITE SEWAGE FACILITIES IN ACCORDANCE WITH TCEQ AND HIDALGO COUNTY REGULATIONS FOR SEWAGE DISPOSAL. THE SUBDIVIDER IS RESPONSIBLE FOR PROVIDING AN OSSF ON ALL LOTS.
  - OSSF SYSTEM IS BEING DESIGNED FOR DISPOSAL OF DOMESTIC SEWERAGE ONLY. A SEPARATE DESIGN SHALL BE SUBMITTED FOR COMMERCIAL USE.
  - EACH LOT ON THIS PLAT COMPLIES WITH THE MINIMUM 21,780 SQUARE FEET LOT AREA WITH POTABLE WATER SUPPLY.
  - OSSF SYSTEM SHALL REQUIRE INSPECTION AND APPROVAL BY HIDALGO COUNTY AUTHORIZED DEPARTMENT
  - SOIL ANALYSIS HAS BEEN SUBMITTED TO THE AUTHORIZED HIDALGO COUNTY DEPARTMENT AND EXCERPTS MAY BE ALSO SEEN ON THE UTILITY LAYOUT FOR THIS SUBDIVISION AS SUBMITTED TO THE HIDALGO COUNTY PLANNING DEPARTMENT. THE ENGINEER HAS DETERMINED THAT THE SOIL IS SUITABLE FOR A STANDARD SEPTIC TANK AND ABSORPTIVE DRAINFIELD SYSTEM.
  - APPROVED "OSSF" PERMIT APPLICATION IS REQUIRED INCLUDING INDIVIDUAL LOT PLANNING MATERIALS PRIOR TO OCCUPANCY A LOT.
- THERE ARE NO WATER WELLS WITHIN 150 FEET FROM THE BOUNDARIES ON THIS SUBDIVISION.
- A SPECIAL DESIGN IS REQUIRED FOR ALL OSSF SYSTEMS LOCATED WITHIN A DESIGNATED FLOOD ZONE. THE DESIGN SHALL INCLUDE BUT NOT BE LIMITED TO THE FOLLOWING ITEMS:
  - ANCHORING OF SEPTIC TANK(S)
  - BACK FLOW VALVES
  - SEPTIC TANK COVER SHALL BE ABLE TO SEAL.
- THE PURCHASER OF EACH LOT SHALL BE RESPONSIBLE FOR INSTALLING DRIVEWAY CULVERT OF REINFORCED CONCRETE PIPE OF NO LESS THAN 15 INCHES IN DIAMETER AND 24 FEET IN LENGTH.
- THE OWNER AND SUBDIVIDER OF THIS SUBDIVISION, ROXXY J. OCANAS, RETAINS A BLANKET EASEMENT UPON EACH LOT FOR THE PURPOSE OF INSTALLING AN APPROVED OSSF ON THE LOT AS DESCRIBED ON SHEET 2 OF THIS PLAT.
- ALL LOTS SHALL HAVE A POST DEVELOPMENT FINISHED GRADE FROM THE REAR OF THE LOT TO THE CURB AND/OR ROADSIDE DITCH AT A 0.25% SLOPE TO ACCOMPLISH POSITIVE DRAINAGE. THIS IS IN ACCORDANCE WITH HIDALGO COUNTY APPENDIX 5; COUNTY CONSTRUCTION SPECIFICATIONS 3.1.4.
- THE DEVELOPER SHALL BE RESPONSIBLE FOR DETAINING AND ACCOMODATING MORE THAN THE DETAINED VOLUME SHOWN ON THIS PLAT IF IT IS DETERMINED AT THE DEVELOPMENT STAGE THAT THE DETENTION REQUIREMENT ARE GREATER THAN STATED ON THIS PLAT DUE TO THE IMPERVIOUS AREA BEING GREATER THAN THE PLAT ENGINEER CONSIDERED IN THE HYDRAULIC CALCULATIONS FOR THIS SUBDIVISION.

STATE OF TEXAS  
HIDALGO COUNTY

OWNER'S DEDICATION, CERTIFICATION, AND ATTESTATION:

I (WE), ROXXY J. OCANAS, THE UNDERSIGNED, OWNER(S) OF THE 1.000 ACRE TRACT OF LAND ENCOMPASSED WITHIN THE PROPOSED "QUINTANILLA PROMISE LAND SUBDIVISION" HEREBY SUBDIVIDE THE LAND AS DEPICTED IN THIS SUBDIVISION PLAT AND DEDICATE THE PUBLIC USE THE STREETS, PARKS AND EASEMENTS SHOWN HEREIN.

WE CERTIFY THAT WE HAVE COMPLIED WITH THE REQUIREMENTS OF TEXAS LOCAL GOVERNMENT CODE 232.032 AND THAT

- THE WATER QUALITY AND CONNECTION TO THE LOTS MEETS OR WILL MEET THE MINIMUM STATE STANDARDS;
- SEWER CONNECTION TO THE LOTS OR SEPTIC TANKS MEET OR WILL MEET THE MINIMUM REQUIREMENTS OF THE STATE STANDARDS;
- ELECTRICAL CONNECTIONS PROVIDED TO THE LOTS MEET OR WILL MEET MINIMUM STATE STANDARDS; AND
- GAS CONNECTIONS, IF AVAILABLE, PROVIDED TO THE LOTS MEET OR WILL MEET THE MINIMUM STATE STANDARDS.

I (WE) ATTEST THAT THE MATTERS ASSERTED IN THIS PLAT IS TRUE AND COMPLETE.

OWNER: ROXXY J. OCANAS  
ADDRESS: 212 S 22ND  
DONNA, TEXAS 78537

DATE \_\_\_\_\_

STATE OF TEXAS  
HIDALGO COUNTY

BEFORE ME, THE UNDERSIGNED NOTARY PUBLIC, ON THIS DAY PERSONALLY APPEARED ROXXY J. OCANAS AND PROVED TO ME THROUGH THEIR TEXAS DEPARTMENT OF PUBLIC SAFETY DRIVER LICENSE TO BE THE PERSONS WHOSE NAME IS SUBSCRIBED TO THE FOREGOING INSTRUMENT, WHO, BEING BY ME DULY SWORN, DECLARED THAT THEIR STATEMENTS THEREIN ARE TRUE, CORRECT AND ACKNOWLEDGED THAT THEY EXECUTED THE SAME FOR THE PURPOSES AND CONSIDERATION THEREBY EXPRESSED.

GIVEN UNDER MY HAND AND SEAL OF OFFICE, THIS \_\_\_\_\_ DAY OF \_\_\_\_\_ 2020

NOTARY PUBLIC, FOR THE STATE OF TEXAS

HIDALGO COUNTY  
CERTIFICATE OF PLAT APPROVAL  
UNDER LOCAL GOVERNMENT CODE §232.028(A)

WE, THE UNDERSIGNED CERTIFY THAT THIS PLAT OF QUINTANILLA PROMISE LAND SUBDIVISION WAS REVIEWED AND APPROVED BY THE HIDALGO COUNTY COMMISSIONERS COURT ON \_\_\_\_\_ 2020.

HIDALGO COUNTY JUDGE \_\_\_\_\_ DATE \_\_\_\_\_

ATTEST: \_\_\_\_\_ HIDALGO COUNTY CLERK \_\_\_\_\_ DATE \_\_\_\_\_

HIDALGO COUNTY  
CERTIFICATE OF PLAT APPROVAL

I, THE UNDERSIGNED CERTIFY THAT THIS PLAT OF QUINTANILLA PROMISE LAND SUBDIVISION WAS REVIEWED AND APPROVED BY THE HIDALGO COUNTY HEALTH DEPARTMENT ON \_\_\_\_\_ 2020.

HIDALGO COUNTY ENVIRONMENTAL HEALTH DIVISION MANAGER \_\_\_\_\_ DATE \_\_\_\_\_

STATE OF TEXAS  
COUNTY OF HIDALGO

THIS PLAT WAS REVIEWED AND APPROVED BY THE DONNA IRRIGATION DISTRICT ON THIS THE \_\_\_\_\_ DAY OF \_\_\_\_\_ 2020.

ATTEST: \_\_\_\_\_

PRESIDENT \_\_\_\_\_ SECRETARY \_\_\_\_\_

CERTIFICATION BY THE CHAIRMAN OF THE COMMISSION:

THIS SUBDIVISION HAS BEEN SUBMITTED TO AND CONSIDERED BY THE PLANNING COMMISSION OF THE CITY OF DONNA, AND IS HEREBY APPROVED BY SUCH COMMISSION.

CHAIRMAN, PLANNING COMMISSION \_\_\_\_\_ DATE \_\_\_\_\_  
CITY OF DONNA

CERTIFICATION OF THE MAYOR OF THE CITY OF DONNA:

I, THE UNDERSIGNED MAYOR OF THE CITY OF DONNA, TEXAS, HEREBY CERTIFY THAT THIS SUBDIVISION PLAT CONFORMS TO ALL REQUIREMENTS OF THE SUBDIVISION REGULATIONS OF THIS CITY WHEREIN MY APPROVAL IS REQUIRED.

MAYOR RICK MORALES \_\_\_\_\_ DATE \_\_\_\_\_  
CITY OF DONNA

**ROBLES ENGINEERING, LLC**  
FIRM NO: 17391

PO BOX 476  
107 W. HURSCHE ST.  
WESLACO, TEXAS 78596

PHONE (956) 968-2422  
FAX (956) 969-2011

**RA ROBLES & ASSOCIATES, PLLC**  
PROFESSIONAL LAND SURVEYORS

P.O. BOX 476  
107 W. HURSCHE ST.  
WESLACO, TEXAS 78596

PHONE (956) 968-2422  
FAX (956) 969-2011  
FIRM NO. 10069700

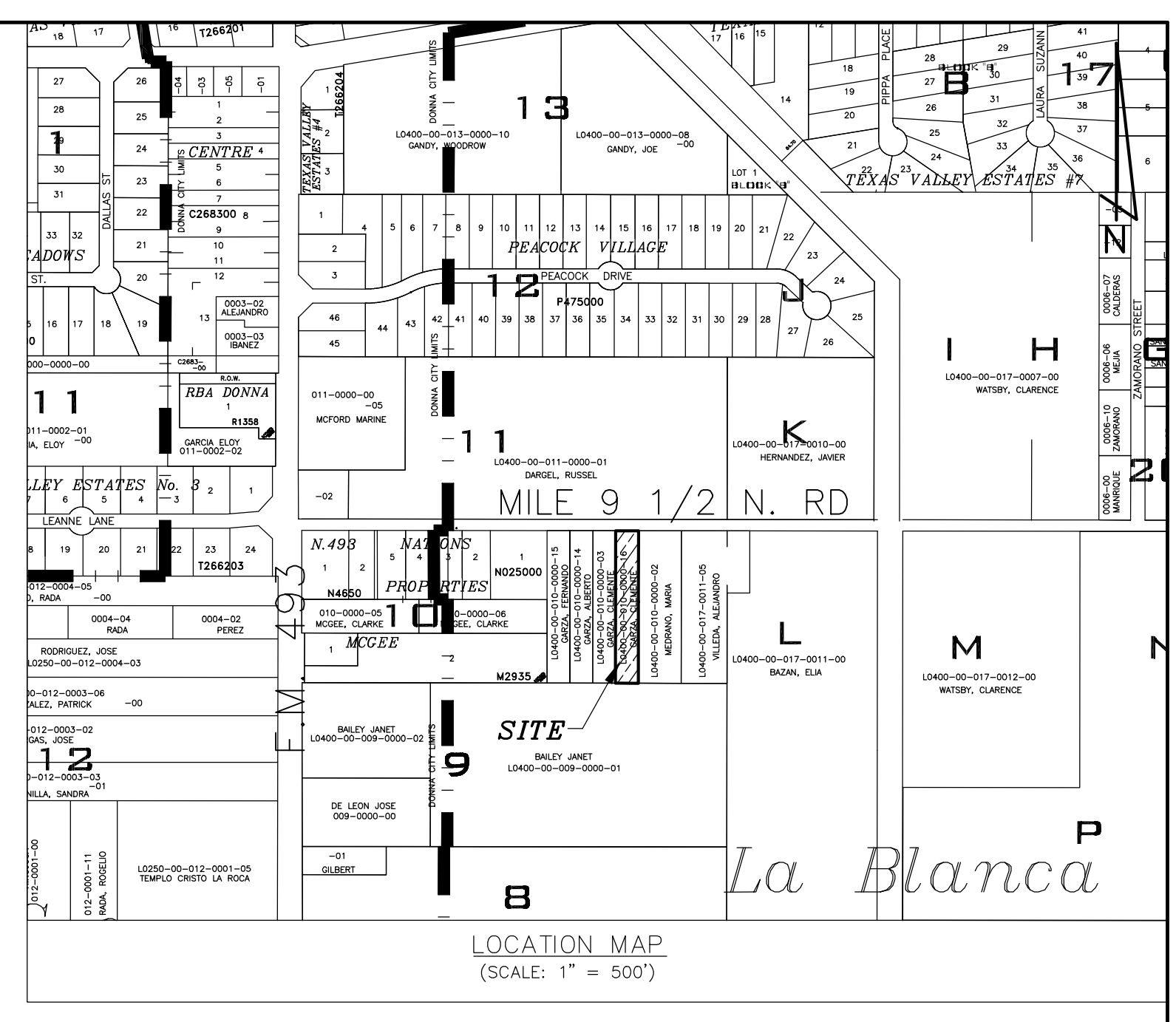

**SUBDIVISION LOCATION**  
QUINTANILLA PROMISE LAND SUBDIVISION IS LOCATED WITHIN HIDALGO COUNTY PRECINCT NO.1 ON MILE 9 1/2 N. ROAD EAST OF FM 493. THE ONLY NEARBY MUNICIPALITY IS THE CITY OF DONNA ACCORDING TO THE MAP IN THE OFFICE OF THE SECRETARY OF THE CITY DONNA (POPULATION 6,578 / 2015 CENSUS). THIS SUBDIVISION LIES APPROXIMATELY 400 FEET EAST OF THE CITY LIMITS OF DONNA AND LIES WITHIN THE CITY'S 1 MILE EXTRA TERRITORIAL JURISDICTION (ETJ) UNDER LOCAL GOVERNMENT CODE 42.021.

APPROVED BY THE DRAINAGE DISTRICT:

HIDALGO COUNTY DRAINAGE DISTRICT NO.1 HEREBY CERTIFIES THAT THE DRAINAGE PLANS FOR THIS SUBDIVISION COMPLY WITH THE MINIMUM STANDARDS OF THE DISTRICT ADOPTED UNDER TEXAS WATER CODES 49.211(C). THE DISTRICT HAS NOT REVIEWED AND DOES NOT CERTIFY THAT THE DRAINAGE STRUCTURES DESCRIBED ARE APPROPRIATE FOR THE SPECIFIC SUBDIVISION BASED ON GENERALLY ACCEPTED ENGINEERING CRITERIA. IT IS THE RESPONSIBILITY OF THE DEVELOPER AND HIS ENGINEER TO MAKE THEIR DETERMINATIONS.

HIDALGO COUNTY DRAINAGE DISTRICT NO.1

RAUL SESIN, P.E., C.F.M. \_\_\_\_\_ DATE \_\_\_\_\_  
GENERAL MANAGER

STATE OF TEXAS  
HIDALGO COUNTY

I, THE UNDERSIGNED, REYNALDO ROBLES, A REGISTERED PROFESSIONAL LAND SURVEYOR IN THE STATE OF TEXAS HEREBY CERTIFY THAT THIS PLAT IS TRUE AND WAS CORRECTLY MADE AND PREPARED FROM AN ACTUAL SURVEY OF THE PROPERTY MADE UNDER MY SUPERVISION ON THE

REYNALDO ROBLES \_\_\_\_\_ DATE \_\_\_\_\_  
R.P.L.S.#4032  
PO BOX 476  
WESLACO, TX, 78599

STATE OF TEXAS  
HIDALGO COUNTY

I, THE UNDERSIGNED, REYNALDO ROBLES, JR., A LICENSED PROFESSIONAL ENGINEER IN THE STATE OF TEXAS HEREBY CERTIFY THAT PROPER ENGINEERING CONSIDERATION HAS BEEN GIVEN TO THIS PLAT.

REYNALDO ROBLES, JR.  
LICENSED PROFESSIONAL ENGINEER #102357  
PO BOX 476  
WESLACO, TX, 78599

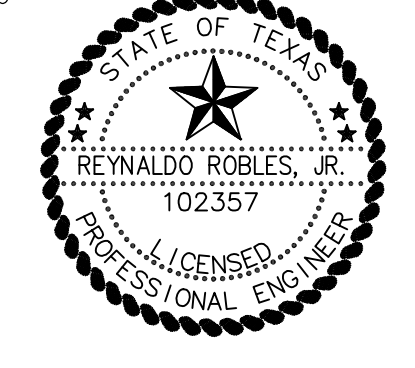

FILED FOR RECORD IN  
HIDALGO COUNTY  
ARTURO GUAJARDO, JR.  
HIDALGO COUNTY CLERK

ON: \_\_\_\_\_ AT: \_\_\_\_\_ AM/PM  
INSTRUMENT NUMBER \_\_\_\_\_  
OF THE MAP RECORDS OF HIDALGO COUNTY, TEXAS

BY: \_\_\_\_\_ DEPUTY

INDEX TO SHEETS OF QUINTANILLA PROMISE LAND SUBDIVISION

SHEET	DESCRIPTION
1	LOCATION MAP AND ETJ; PRINCIPAL CONTACTS; PLAT WITH LOTS, STREETS, AND EASEMENT DESIGNATIONS; LEGAL DESCRIPTION (METES AND BOUNDS); SURVEYOR'S AND ENGINEER'S CERTIFICATION; PLAT NOTES AND RESTRICTIONS; OWNER'S DEDICATION, CERTIFICATION, AND ATTESTATION; COUNTY CLERK'S RECORDING CERTIFICATE; HIDALGO COUNTY CERTIFICATE OF PLAT APPROVAL; DESCRIPTION OF LOCATION OF SUBDIVISION WITH RESPECT TO THE ETJ OF A MUNICIPALITY AND DESIGNATE THE PRECINCT THE PROJECT IS SITUATED; H.C.D.D. CERTIFICATE OF APPROVAL; N.A.W.S.C. RIGHT OF WAY EASEMENT CERTIFICATION; H.C.H.D. CERTIFICATION; REVISION NOTES.
2	WATER DISTRIBUTION AND SANITARY SEWER (OSSF) MAP; ENGINEERING REPORT (ENGLISH AND SPANISH VERSION), INCLUDING DESCRIPTION OF WATER AND WASTE WATER (OSSF) AND ENGINEER'S CERTIFICATION (ENGLISH AND SPANISH VERSION) TYPICAL WATER SEWER CONNECTION; SUBDIVIDER CERTIFICATE AND STATEMENT, DRAINAGE REPORT INCLUDING DESCRIPTION OF DRAINAGE AND HOW IT WILL SERVE THIS DEVELOPMENT; MAP OF TOPOGRAPHY AND DRAINAGE AND ENGINEER'S CERTIFICATION; REVISION NOTES; CONSTRUCTION DETAILS

PRELIMINARY-FOR REVIEW ONLY

**QUINTANILLA PROMISE LAND SUBDIVISION**

BEING A SUBDIVISION OF 1.000 ACRE OF LAND OUT OF BLOCK 10, LA BLANCA AGRICULTURAL COMPANY SUBDIVISION "A", HIDALGO COUNTY, TEXAS, AS PER MAP RECORDED IN VOLUME 1, PAGE 44 OF THE HIDALGO COUNTY MAP RECORDS

**SUBDIVIDER CERTIFICATION:**

BY COMPLETING THE IMPROVEMENTS DESCRIBED ON THE PLAT, SUBDIVIDER WILL COMPLY WITH THE MINIMUM STATE STANDARDS AND THAT (a) WATER QUALITY AND CONNECTIONS INCLUDING WATER METERS TO THE LOTS MEET SUCH STANDARDS AND (b) SEWER CONNECTIONS TO THE LOTS OR SEPTIC TANKS MEET OR WILL MEET SUCH STANDARDS AND WILL BE CONSTRUCTED IN ACCORDANCE WITH STATE AND COUNTY REGULATIONS.

**SUBDIVIDER STATEMENT:**

I (WE), ROXXY J. OCANAS, THE UNDERSIGNED, SUBDIVIDER(S) OF QUINTANILLA PROMISE LAND SUBDIVISION HEREBY CERTIFY SEWER PERMITS ARE REQUIRED PRIOR TO BUILDING ON ANY LOT AND THAT AN ADEQUATE DRINKING WATER SOURCE IS IMMEDIATELY AVAILABLE TO EACH LOT OF THE TYPE, QUALITY AND QUANTITY TO ENABLE EACH PERSON PURCHASING A LOT TO HAVE ADEQUATE WATER TO COMPLY WITH THE REGULATIONS AND THE LAWS OF THE STATE AS REQUIRED BY STATE AND COUNTY REGULATIONS.

OWNER: ROXXY J. OCANAS DATE \_\_\_\_\_  
 ADDRESS: 212 S 22ND DONNA, TEXAS 78537

STATE OF TEXAS  
 HIDALGO COUNTY

BEFORE ME, THE UNDERSIGNED NOTARY PUBLIC, ON THIS DAY PERSONALLY APPEARED ROXXY J. OCANAS AND PROVED TO ME THROUGH THEIR TEXAS DEPARTMENT OF PUBLIC SAFETY DRIVER LICENSE TO BE THE PERSONS WHOSE NAME IS SUBSCRIBED TO THE FOREGOING INSTRUMENT, WHO, BEING BY ME DULY SWORN, DECLARED THAT THEIR STATEMENTS THEREIN ARE TRUE, CORRECT AND ACKNOWLEDGED THAT THEY EXECUTED THE SAME FOR THE PURPOSES AND CONSIDERATION THEREBY EXPRESSED.

GIVEN UNDER MY HAND AND SEAL OF OFFICE, THIS \_\_\_\_\_ DAY OF \_\_\_\_\_ 2020

NOTARY PUBLIC, FOR THE STATE OF TEXAS

**FINAL WATER AND SEWER ENGINEERING REPORT IN SPANISH:**  
 PROVISIÓN DE AGUA: DESCRIPCIÓN, GASTOS Y FECHAS DE INICIO  
 LA SUBDIVISION RECIBIRÁ SU PROVISIÓN DE AGUA DE NORTH ALAMO WATER SUPPLY CORPORATION (LA COMPAÑIA DE AGUA N.A.W.S.C.). EL DUEÑO DE LA SUBDIVISION Y N.A.W.S.C. HAN FIRMADO UN CONTRATO POR EL CUAL LA SUBDIVISION RECIBIRÁ SU PROVISIÓN DE AGUA POR LOS PRÓXIMOS 30 AÑOS. N.A.W.S.C. HA PRESENTADO DOCUMENTACIÓN PARA DEMOSTRAR A LARGO PLAZO LA CANTIDAD Y CALIDAD DE AGUA ACCESIBLE PARA SERVIR EL FUTURO DESARROLLO DE LA SUBDIVISION.

EL SISTEMA DE PROVISIÓN DE AGUA PARA LA SUBDIVISION CONSISTE DE UN CONDUCTO DE AGUA DE 6 PULGADAS DE DIÁMETRO QUE PASA POR EL LADO SUR DE LA CARRETERA MILE 9 1/2 N.  
 DEL CONDUCTO DE 6" SE CONECTARÁ UN SERVICIO DE 3/4" PARA LOTE 1 CON MEDIDOR MECÁNICO DE AGUA. YA SE HAN INSTALADO LOS MEDIDORES MECÁNICOS DE AGUA A UN COSTO TOTAL DE \$1,700.00. EL DUEÑO DE LA SUBDIVISION TAMBIÉN LE HA PAGADO A LA COMPAÑIA N.E.W.S.C. \$1,750.00, QUE CUBRE EL COSTO DEL MEDIDOR MECÁNICO DE AGUA PARA CADA LOTE. ESTE PRECIO INCLUYE EL COSTO DE LA INSTALACION DE CADA MEDIDOR Y LOS GASTOS DE CONEXION, CUANDO EL DUEÑO DE CADA LOTE SOLICITE UN MEDIDOR DE AGUA, LA COMPAÑIA N.A.W.S.C. LO INSTALARÁ SIN GASTO AL DUEÑO. EL DUEÑO DE LA SUBDIVISION.

DRENAJE: DESCRIPCIÓN, GASTOS Y FECHA DE INICIO PARA FACILITAR EL DRENAJE PARA LA SUBDIVISION SE INSTALARÁ UNA FOSA SÉPTICA EN CADA SOLAR. ESTA FOSA SÉPTICA CONSISTE DE UN TANQUE SÉPTICO DE MODELO DUAL Y DE UN CAMPO DE DRENAJE PARA EL SOLAR. JOSE ANGEL GONZALEZ, LICENCIA NO. 0512256, HA EVALUADO EL ÁREA DONDE SE ENCUENTRA LA SUBDIVISION Y HA PREPARADO UN REPORTE QUE CONCLUYE QUE ESTE TERRENO ES ADECUADO PARA ESAS FOSAS SÉPTICAS (OSSF). EL REPORTE FUE APROBADO POR EL DEPARTAMENTO DE SALUBRIDAD DEL CONDADO DE HIDALGO (HIDALGO COUNTY HEALTH DEPARTMENT) SEGUN EL REPORTE.

CADA LOTE EN LA SUBDIVISION MIDE MEDIO ACRE. SE HICIERON DOS EXCAVACIONES DE EVALUACION EN LUGARES OPUESTOS EN LA SUBDIVISION (EXCAVACIONES ADICIONALES NO FUERON NECESARIAS PORQUE EL TERRENO EN ESTA AREA ES SIGNIFICATIVAMENTE UNIFORME). EL TERRENO ES UNIFORME (TERRENO AROLLADO Y SUELO FRANCO) Y SE EXTIENDE A 36 PULGADAS BAJO TODAS LAS EXCAVACIONES PROPUESTAS. NO EXISTE EVIDENCIA DE AGUA 24 PULGADAS O MAS ARRIBA DE LO MAS BAJO DE LAS EXCAVACIONES PROPUESTAS. EL AGUA EN ESTA AREA FLUYE BIEN.

EL COSTO TOTAL PARA LA INSTALACION DE UN SISTEMA INDIVIDUAL DE FOSAS SÉPTICAS POR SOLAR SON 1,500.00 DÓLARES, INCLUYENDO EL COSTO DEL PERMISO REQUERIDO Y LICENCIA. LOTE 1 TIENEN UNA FOSA SÉPTICA EXISTENTE. EL DEPARTAMENTO DE SALUBRIDAD DEL CONDADO DE HIDALGO HA INSPECCIONADO TODAS LAS FOSAS SÉPTICAS Y HA APROBADO LA INSTALACION DE LAS FOSAS SÉPTICAS.

**CERTIFICACION:**  
 CON MI FIRMA, CERTIFICO QUE LOS SERVICIOS Y SISTEMAS DE AGUA Y DE DRENAJE, DESCRITOS EN ESTE DOCUMENTO CUMPLEN CON LAS MODEL SUBDIVISION RULES (LAS REGLAS GOBERNANDO A LAS SUBDIVISIONES), ADOPTADAS EN LA SECCION 16.343 DEL TEXAS WATER CODE (CÓDIGO DE AGUA DE TEXAS). CERTIFICO QUE LOS GASTOS PARA INSTALAR LOS SISTEMAS DE AGUA Y DE DRENAJE SON:  
 AGUA: EL SISTEMA/SERVICIO DE AGUA YA HAN INSTALADO Y COMPLETAMENTE CONSTRUIDO CON EL MEDIDOR MECÁNICO DE AGUA A UN COSTO TOTAL DE \$1,725.00 O \$1,725.00 POR LOTE.  
 DRENAJE: SE ESTIMA QUE LA FOSA SÉPTICA COSTARÁ \$1,500.00 O \$1,500.00 POR LOTE.

ENGINEER'S SIGNATURE \_\_\_\_\_ DATE \_\_\_\_\_

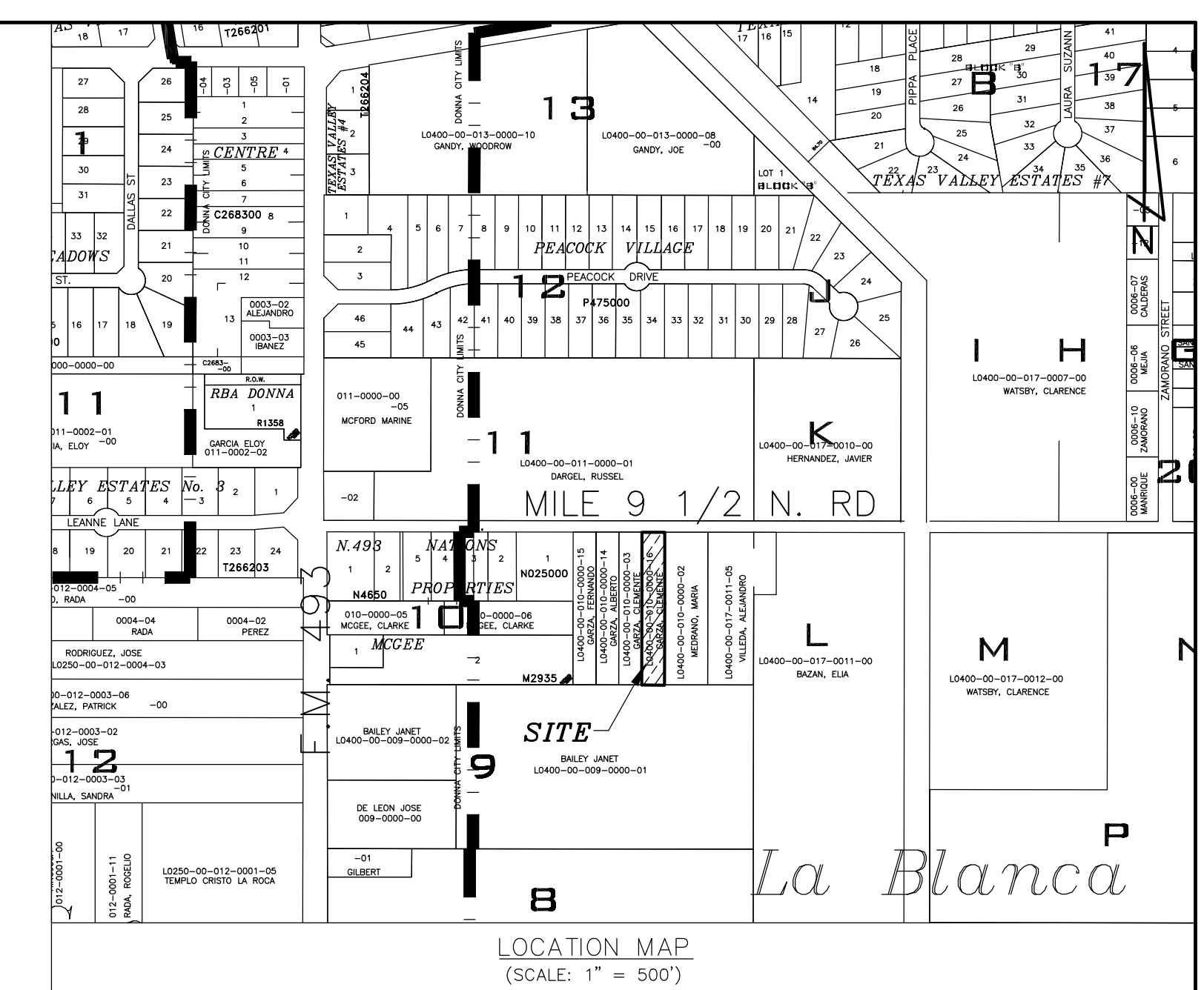

**SUBDIVISION LOCATION**  
 QUINTANILLA PROMISE LAND SUBDIVISION IS LOCATED WITHIN HIDALGO COUNTY PRECINCT NO.1 ON MILE 9 1/2 N. ROAD EAST OF FM 493. THE ONLY NEARBY MUNICIPALITY IS THE CITY OF DONNA ACCORDING TO THE MAP IN THE OFFICE OF THE SECRETARY OF THE CITY DONNA (POPULATION 6,578/ 2015 CENSUS). THIS SUBDIVISION LIES APPROXIMATELY 400 FEET EAST OF THE CITY LIMITS OF DONNA AND LIES WITHIN THE CITY'S 1 MILE EXTRA TERRITORIAL JURISDICTION (ETJ) UNDER LOCAL GOVERNMENT CODE 42.021.

**FINAL WATER AND SEWER ENGINEERING REPORT**  
 WATER SUPPLY: DESCRIPTION, COST, AND OPERABILITY DATE:  
 THIS SUBDIVISION WILL BE PROVIDED WITH POTABLE WATER BY NORTH ALAMO WATER SUPPLY CORPORATION (N.A.W.S.C.). THE SUBDIVIDER AND N.A.W.S.C. HAVE ENTERED INTO A CONTRACT IN WHICH N.A.W.S.C. HAS PROMISED TO PROVIDE WATER TO THE SUBDIVISION FOR AT LEAST 30 YEARS AND N.A.W.S.C. HAS PROVIDED DOCUMENTATION TO SUFFICIENTLY ESTABLISH THE LONG TERM QUANTITY AND QUALITY OF THE AVAILABLE WATER SUPPLIES TO SERVE THE FULL DEVELOPMENT OF THIS SUBDIVISION.

N.A.W.S.C. HAS AN EXISTING 6" DIAMETER WATER LINE RUNNING ALONG THE SOUTH SIDE OF MILE 9 1/2 N. ROAD.  
 WATER DISTRIBUTION FOR THIS SUBDIVISION CONSISTS OF A 3/4" SERVICE CONNECTION TO THE EXISTING 6" WATERLINE AND A WATER METER. THE METER BOXES HAVE ALREADY BEEN INSTALLED AT A TOTAL COST OF \$1,700.00. IN ADDITION, THE SUBDIVIDER HAS PAID N.A.W.S.C. THE SUM OF \$1,750.00, WHICH COVERS THE COST PER LOT AS STATED IN THE 30 YEAR WATER SERVICE AGREEMENT WHICH SUM REPRESENTS THE TOTAL COST OF WATER METER, RIGHTS ACQUISITION FEES, AND ALL MEMBERSHIP OR OTHER FEES ASSOCIATED WITH CONNECTING THE INDIVIDUAL LOTS IN THE SUBDIVISION TO N.A.W.S.C. UPON REQUEST BY THE LOT OWNER, N.A.W.S.C. WILL PROMPTLY INSTALL AT NO CHARGE THE WATER METER FOR THAT LOT. THE ENTIRE WATER FACILITIES HAVE BEEN APPROVED AND ACCEPTED BY N.A.W.S.C. AND SAID DISTRIBUTION SYSTEM IS OPERABLE AS OF THE DATE OF THE RECORDING OF THE PLAT.

**SEWER FACILITIES DESCRIPTION, COST, AND OPERABILITY DATES**  
 SEWER FROM THIS SUBDIVISION WILL BE TREATED BY INDIVIDUAL ON-SITE SEWER FACILITIES ("OSSF") CONSISTING OF A STANDARD DESIGN DUAL COMPARTMENT SEPTIC TANK AND A DRAIN FIELD ON EACH LOT. THE SITE EVALUATOR JOSE ANGEL GONZALEZ, LICENSE NO.0512256, HAS EVALUATED THE SUITABILITY OF THE SUBDIVISION SITE FOR OSSF AND SUBMITTED A REPORT CONCLUDING THAT THE SITE IS SUITABLE FOR OSSF. THE REPORT WAS REVIEWED AND APPROVED BY THE HIDALGO COUNTY HEALTH DEPARTMENT. EACH LOT HAS ADEQUATE AREA FOR A REPLACEMENT DRAIN FIELD.

**SOIL EVALUATION REPORT**  
 EACH LOT IN THE PROPOSED SUBDIVISION IS AT LEAST 1/2 ACRE IN SIZE. THE NATURAL RESOURCE CONSERVATION SERVICE SOIL SURVEY BOOK INDICATED A SANDY LOAM SOIL FOR THE AREA. AT LEAST TWO SOIL EXCAVATIONS WERE PERFORMED ON THE SITE, AT OPPOSITE ENDS OF THE PROPOSED DISPOSAL AREA. (ADDITIONAL EXCAVATIONS WERE UNNECESSARY BECAUSE THE SOILS ARE VERY UNIFORM WITHIN THIS LIMIT AREA). THE SOIL IS A UNIFORM SANDY LOAM EXTENDING UP TO 24" BELOW THE BOTTOM OF ANY PROPOSED EXCAVATIONS. THERE IS NO INDICATION OF GROUNDWATER OR A RESTRICTIVE LAYER WITHIN 24" OF BOTTOM OF THE PROPOSED EXCAVATIONS. THE SUBDIVISION'S SOILS ARE SUITABLE FOR OSSF. THERE IS NO INDICATION OF GROUNDWATER OR A RESTRICTIVE LAYER WITHIN 24" OF BOTTOM OF THE PROPOSED ALL OSSFs HAVE BEEN INSTALLED AS OF THE TIME OF APPLICATION FOR FINAL PLAT APPROVAL. THE HIDALGO COUNTY HEALTH DEPARTMENT HAS INSPECTED AND APPROVED THE INSTALLATION OF ALL OSSF.

**ENGINEER'S CERTIFICATION:**  
 BY MY SIGNATURE BELOW, I CERTIFY THAT THE WATER AND SEWER SERVICE FACILITIES DESCRIBED ABOVE ARE IN COMPLIANCE WITH THE MODEL RULES ADOPTED UNDER SECTION 16.343, WATER CODE. I CERTIFY THAT THE COSTS TO INSTALL THE WATER AND THE UNCONSTRUCTED ON-SITE SEWER FACILITIES, DISCUSSED ABOVE, ARE AS FOLLOWS:  
 WATER FACILITIES - THESE FACILITIES FULLY CONSTRUCTED, WITH THE INSTALLATION OF WATER METERS, WILL COST A GRAND TOTAL OF \$1,725.00 WHICH EQUALS TO \$1,725.00 PER LOT.  
 SEWER FACILITIES - SEPTIC SYSTEM IS ESTIMATED TO COST \$1,500.00 PER LOT (ALL INCLUSIVE), FOR A TOTAL OF \$1,500.00 FOR THE ENTIRE SUBDIVISION.

ENGINEER'S SIGNATURE \_\_\_\_\_ DATE \_\_\_\_\_

**DRAINAGE REPORT**  
**Flood Zone Designation:**  
 By graphical plotting this property falls in Flood Zone "X" (unshaded), which is described as areas outside the 500-year flood, as per F.E.M.A. flood insurance rate map with community panel No. 480334 0450 C, map dated June 5, 2000, revised to reflect LOMR dated May 30, 2002.

**Existing Soils:**  
 Per the USDA Soil Survey of Hidalgo County, the soils in this area consist predominantly of Hidalgo Sandy Clay Loam (28). The soils on this site are listed in hydrologic group B, which consist of well drained soils with a moderate infiltration rate.

**Pre-Development Conditions:**  
 The land comprising this subdivision is currently undeveloped open land. Topographic information of the subdivision area reveals the subdivision site is fairly level with a slight slope towards the east and outfalls into an existing Donna Irrigation District drainage ditch. Calculations reveal an estimated pre-development runoff of 0.71 CFS.

**Future Conditions:**  
 Expected future use for this subdivision will be for residential use. The development will consist of one lot. Drainage calculations for a pre-development 10-year frequency storm versus a post development 50-year frequency storm using the modified rational formula reveal an increase Q of 1.22 CFS, a total maximum volume of additional run-off of 3,364 cubic feet (0.077 acre-ft), and a future Q of 1.93 CFS. This runoff will be detained in existing natural low areas and flow into the reggraded roadside ditch. The roadside ditch will flow into an existing drainage ditch located approximately 850 feet east of the site and owned by the Donna Irrigation District.

ENGINEER'S SIGNATURE \_\_\_\_\_ DATE \_\_\_\_\_

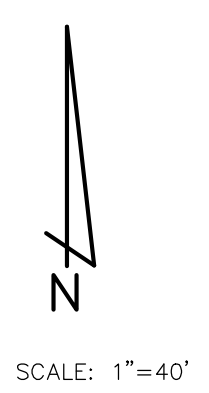
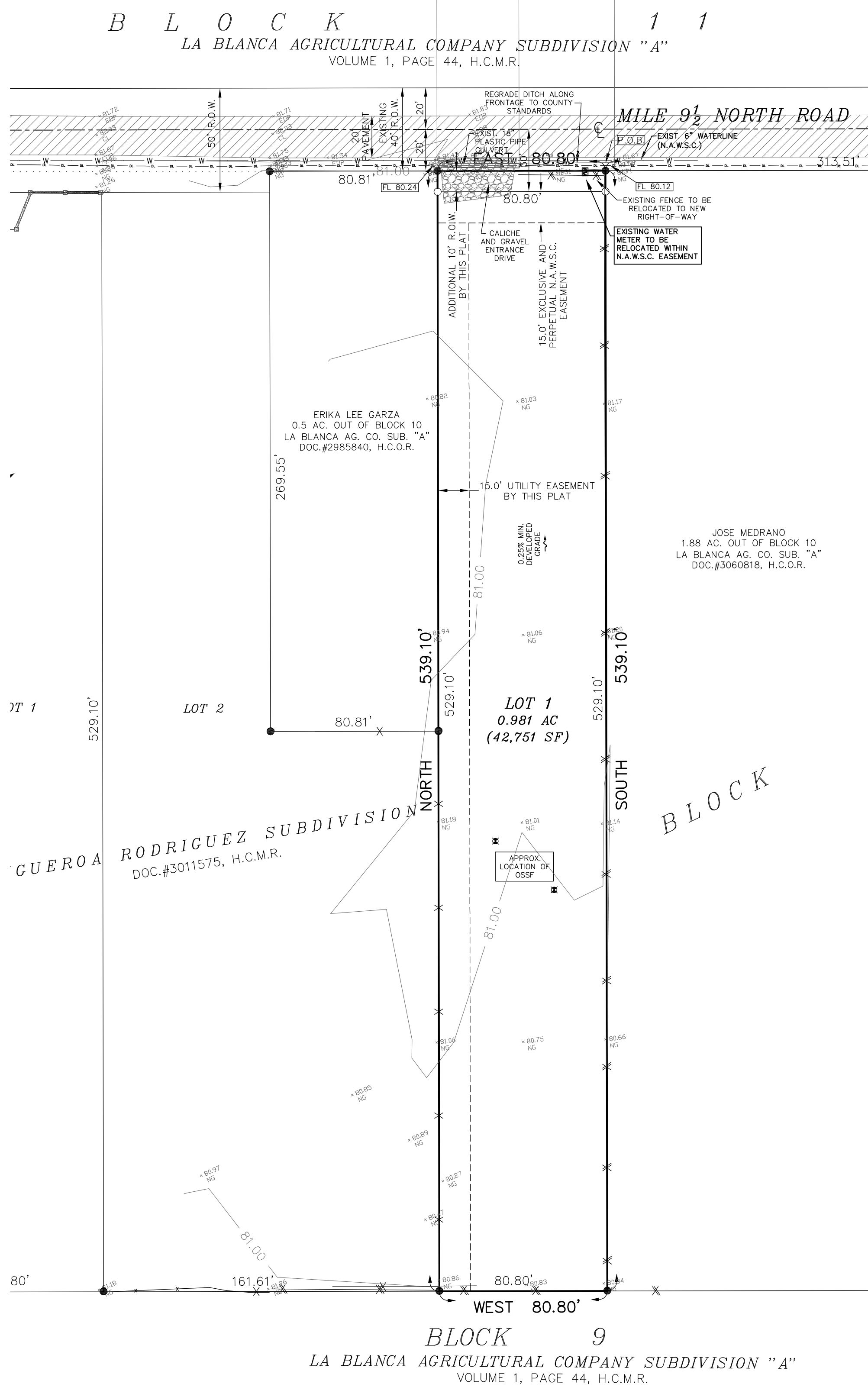

**LEGEND**

- ⊕ POWER POLE
- WATERLINE
- DIRECTION OF FLOW
- GRADE ELEVATION
- FOUND 1/2" IRON ROD
- SET 1/2" IRON ROD
- WATERVALVE
- ⊠ HOGWIRE FENCE LINE
- ⊞ BORE LOCATION

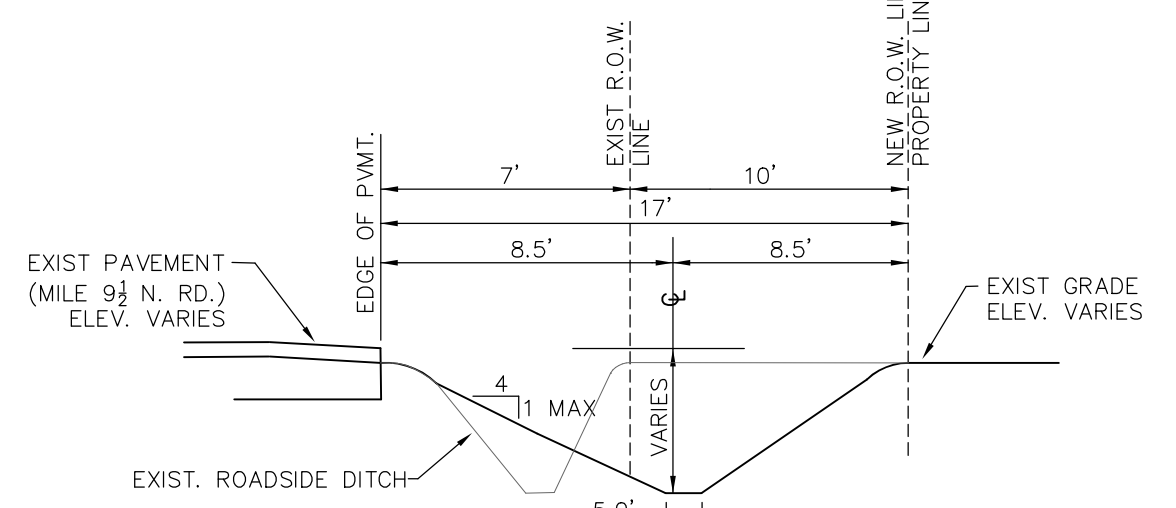

**TYPICAL SECTION DITCH REGRADE WITHIN NEW R.O.W. N.T.S.**

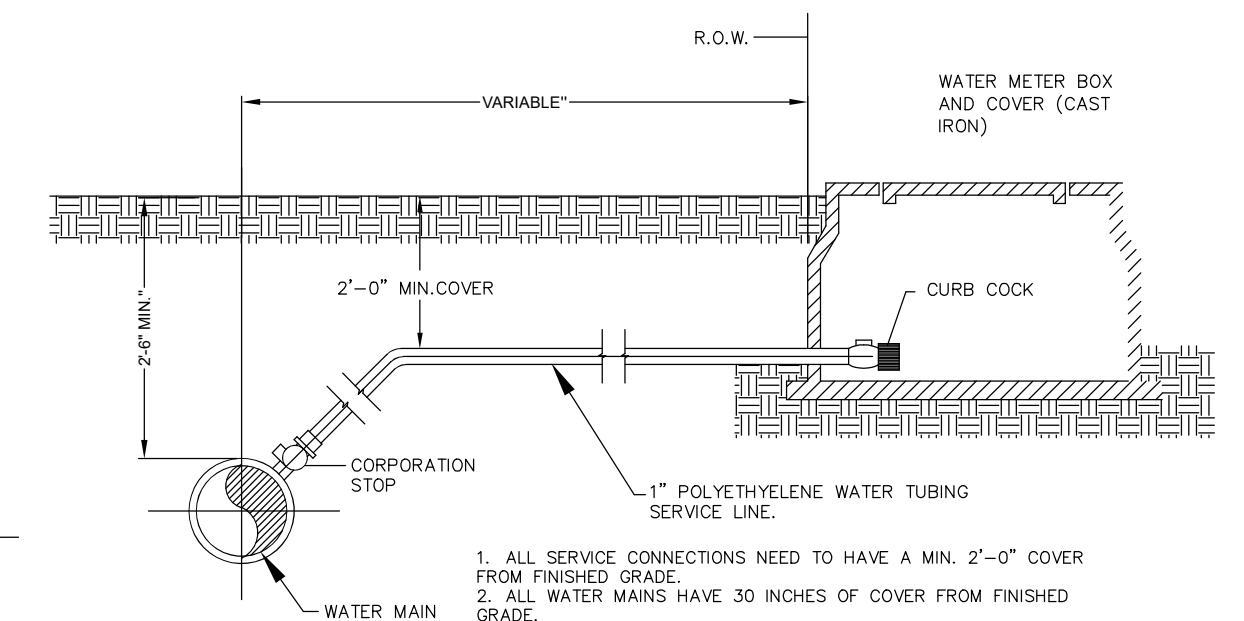

**STANDARD WATER SERVICE CONNECTION**

1. ALL SERVICE CONNECTIONS NEED TO HAVE A MIN. 2"-0" COVER FROM FINISHED GRADE.
2. ALL WATER MAINS HAVE 30 INCHES OF COVER FROM FINISHED GRADE.
3. METER BOX SHALL BE CAST IRON.
4. ALL CONCRETE TO HAVE A MIN. 28 DAYS COMPRESSIVE STRENGTH 3,000PSI.
5. 2" GATE VALVE ONLY REQUIRED FOR 2" SERVICE.
6. POLYETHYLENE TUBING ACCEPTABLE FOR LINE SIZES 1" OR LESS. SCHEDULE 40 PVC REQUIRED FOR LINE SERVICES GREATER THAN 1".

JOB No. 144-20  
 DATE: 7-02-20  
 DRAWN BY: JR

**ROBLES ENGINEERING, LLC**  
 FIRM NO. F-17391  
 PO BOX 476, WESLACO, TEXAS 78596  
 PHONE (956) 968-2422  
 FAX (956) 969-2011

NAME	ADDRESS	PHONE
OWNER: ROXXY J. OCANAS	212 S. 22ND ST. DONNA, TX 78537	(956) 464-0123
SURVEYOR: REYNALDO ROBLES	PO BOX 476, WESLACO, TX 78599	(956) 968-2422
ENGINEER: REYNALDO ROBLES, JR.	PO BOX 476, WESLACO, TX 78599	(956) 968-2422

INDEX TO SHEETS OF QUINTANILLA PROMISE LAND SUBDIVISION

SHEET	DESCRIPTION
1	LOCATION MAP AND ETJ; PRINCIPAL CONTACTS; PLAT WITH LOTS, STREETS, AND EASEMENT DESIGNATIONS; LEGAL DESCRIPTION (METES AND BOUNDS); SURVEYOR'S AND ENGINEER'S CERTIFICATION; PLAT NOTES AND RESTRICTIONS; OWNER'S DEDICATION, CERTIFICATION, AND ATTESTATION; COUNTY CLERK'S RECORDING CERTIFICATE; HIDALGO COUNTY CERTIFICATE OF PLAT APPROVAL; DESCRIPTION OF LOCATION OF SUBDIVISION WITH RESPECT TO THE ETJ OF A MUNICIPALITY AND DESIGNATE THE PRECINCT THE PROJECT IS SITUATED; H.C.D.D. CERTIFICATE OF APPROVAL; N.A.W.S.C. RIGHT OF WAY EASEMENT CERTIFICATION; H.C.H.D. CERTIFICATION; REVISION NOTES.
2	WATER DISTRIBUTION AND SANITARY SEWER (OSSF) MAP; ENGINEERING REPORT (ENGLISH AND SPANISH VERSION), INCLUDING DESCRIPTION OF WATER AND WASTE WATER (OSSF) AND ENGINEER'S CERTIFICATION (ENGLISH AND SPANISH VERSION) TYPICAL WATER SERVICE CONNECTION; SUBDIVIDER CERTIFICATE AND STATEMENT; DRAINAGE REPORT INCLUDING DESCRIPTION OF DRAINAGE AND HOW IT WILL SERVE THIS DEVELOPMENT; MAP OF TOPOGRAPHY AND DRAINAGE AND ENGINEER'S CERTIFICATION; REVISION NOTES; CONSTRUCTION DETAILS

PRELIMINARY-FOR REVIEW ONLY