

MAP OF SAN CARLOS HIDALGO COUNTY TEXAS

Scale 1 in = 100 ft.

J.E. Gibson, Engineer and Surveyor

STATE of TEXAS
COUNTY of HIDALGO

I, J.E. Gibson, Civil Engineer and Surveyor do hereby certify that the accompanying plat is a true and complete map and plat of the town of San Carlos, Hidalgo County, Texas, the same being a subdivision of the South Ten acres (3.10) of the East half (E½) of Lot Twelve (12), all of Lot Thirteen (13) and the West half of Lot Fourteen (14) in Section Two hundred and Fifty three (253) the north ten acres of the West half (W½) of Lot No. Nine (9), and the North half of Lot No. Ten (10) in Section Two hundred and Sixty Six (266), Texas Mexican Railway Survey in Hidalgo Co. Texas, as more particularly described in the foregoing dedication, and this map correctly delineates all lots, blocks, streets, avenues and alleys, also the original lines of the tracts of land hereby subdivided, are denoted by the dotted lines and inscriptions shown upon this map, all as surveyed by me during the months of March and April, A.D. 1927.

J.E. Gibson
Engineer & Surveyor

Sworn and subscribed to before me by J.E. Gibson
Civil engineer and surveyor on this the 12th day
of July A.D. 1927.

C. J. Papp
NOTARY PUBLIC within and for HIDALGO CO

DULY RECORDED
THIS 10th DAY OF
JANUARY, 1928
AT 3:30 P.M.

FILED for record this day

JAN. 7 1928
1:45 o'clock P.M.
CAME HILL
Clerk of County Court
by C. J. Papp

SEPARATE DEDICATION FILED IN RECORD BOOKS

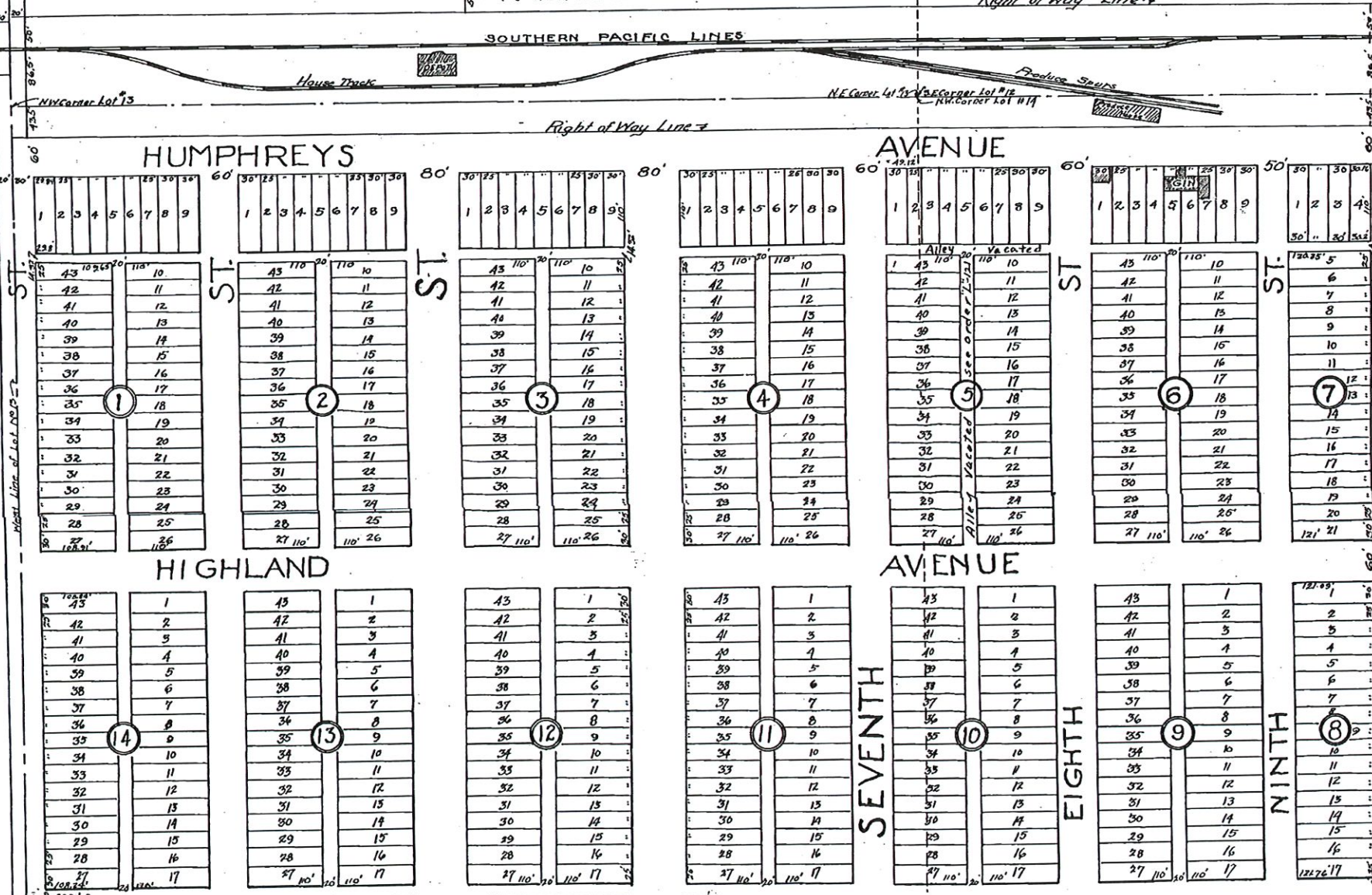
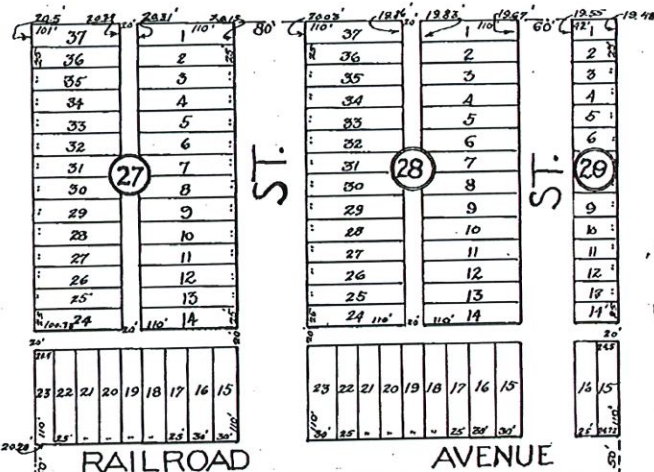

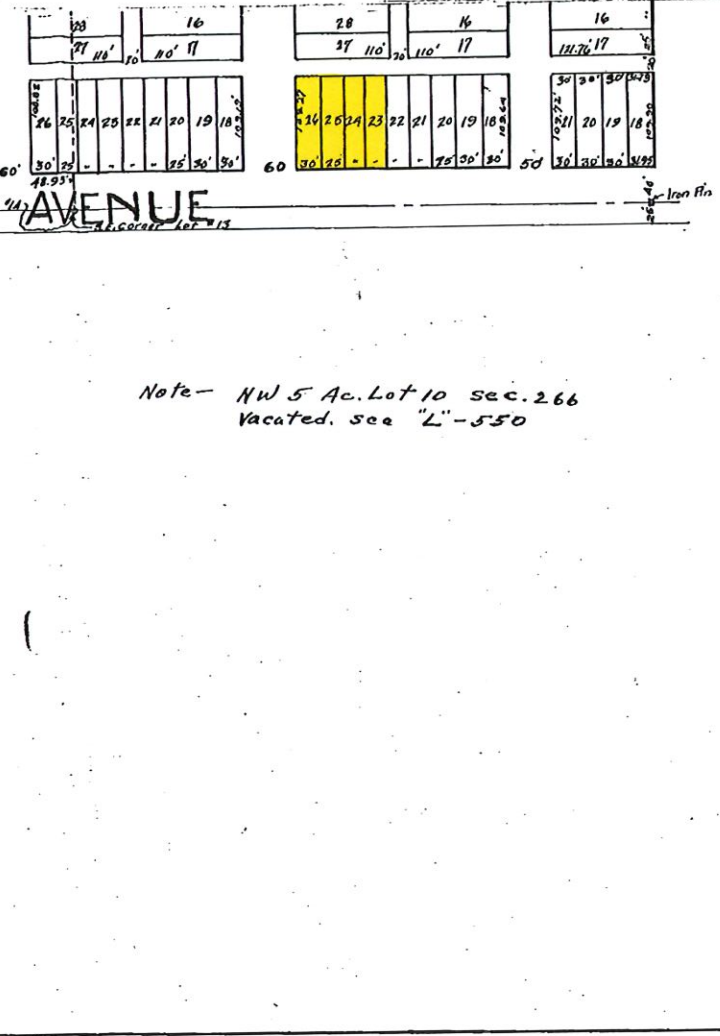
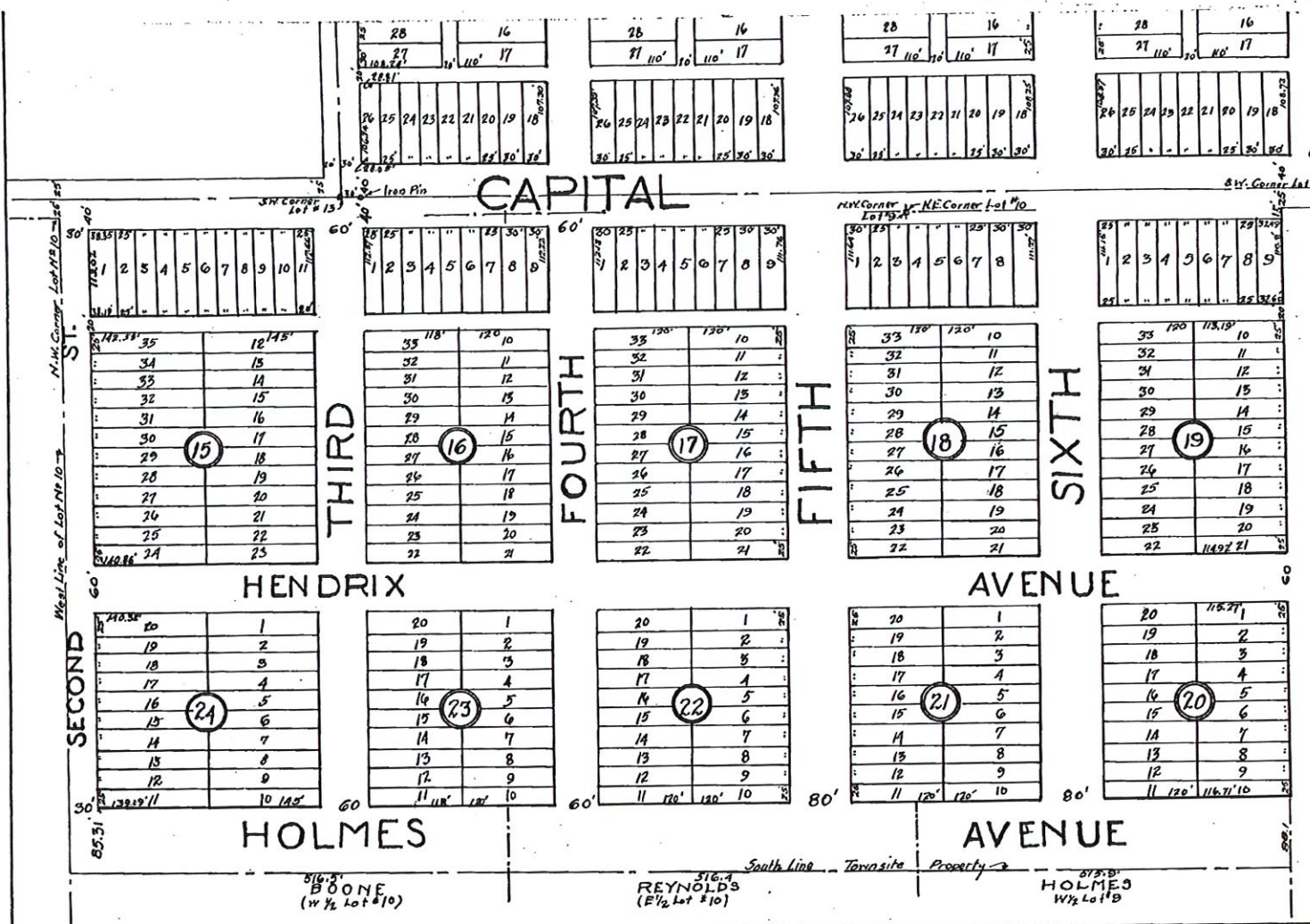

State of Texas, County of Hidalgo: I, F. G. Tappan, Civil Engineer, do hereby certify that this is a full, true and correct map of Lots 16, 17, 18, 19, 20 of the Silver Subdivision, as actually surveyed by me, and shown to be in my hand on this the 24th day of December, 1928, and that I am a duly sworn and subscribed Notary Public in and for Hidalgo County, Texas.

State of Texas, County of Hidalgo: R. Della Pompa, Knox, Deliberately dedicates GARDEN PARKS for public use. All other subdivisions are hereby designated GARDEN PARKS. In testimony whereof, Witness my hand on this the 24th day of Dec. 1928.

State of Texas, County of Hidalgo: Before me the undersigned authority on this date personally appeared R. Della Pompa, Knox, known to me to be the person whose name is subscribed to the foregoing instrument and acknowledged that she executed the same for the purposes and consideration therein expressed.

Given under my hand and seal of office on this the 24th day of Dec. 1928.

Notary Public in and for Hidalgo County, Texas

Duly Recorded
This 27th Day of
January, 1928
at 3:00 o'clock P.M.

FILED for record this day
JAN 23 1928
C. E. WILLIAMS
County Clerk
Hidalgo County, Texas

GARDEN PARKS
Scale: 1 in = 100 ft. Dec. 3, 1927

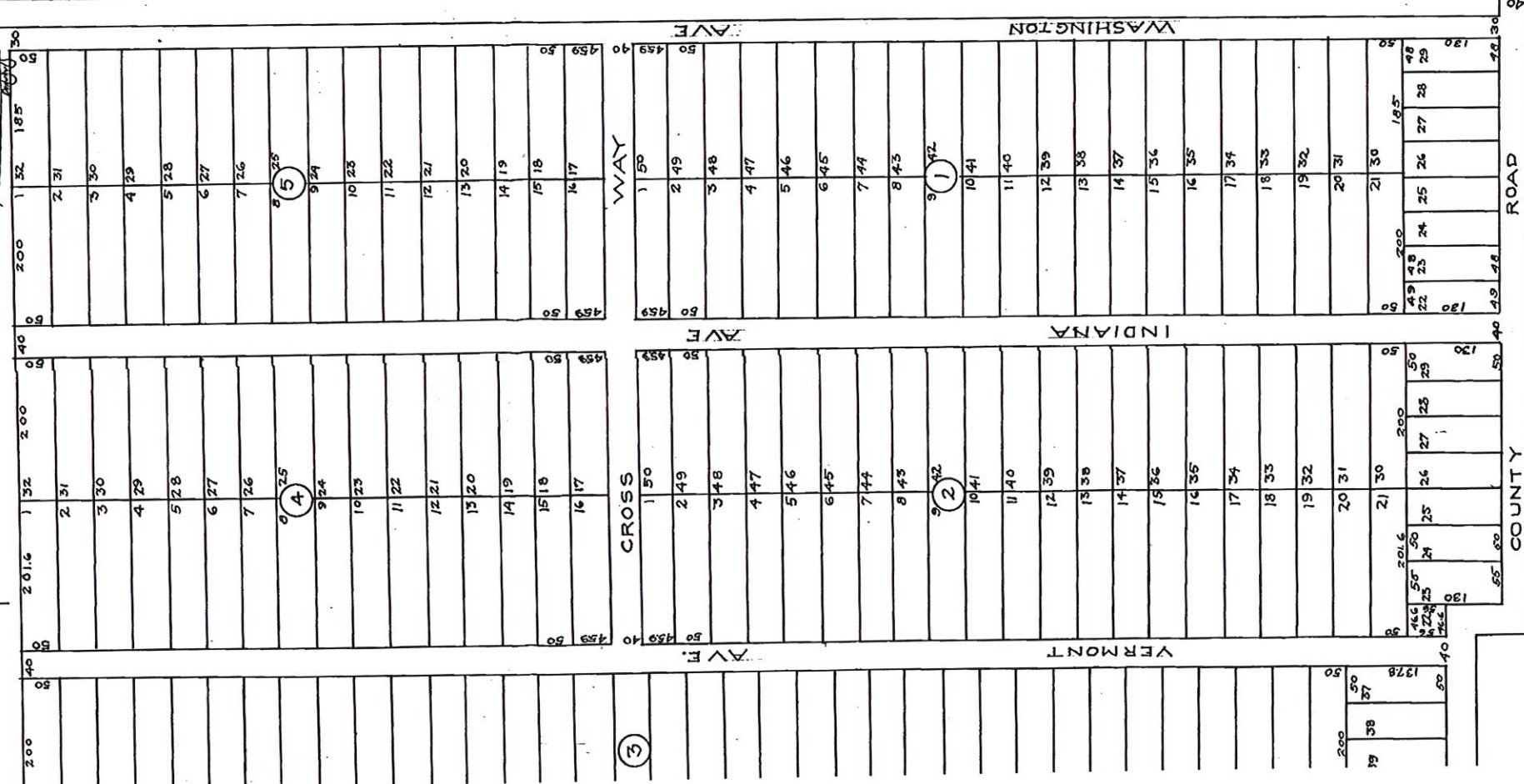

CROSS WAY
INDIANA AVENUE
WASHINGTON AVENUE

VERMONT AVENUE

COUNTY MERCEDES CITY LIMITS