3/011

49284

49285

49972

50024

53464

53465

53466
WHELEN

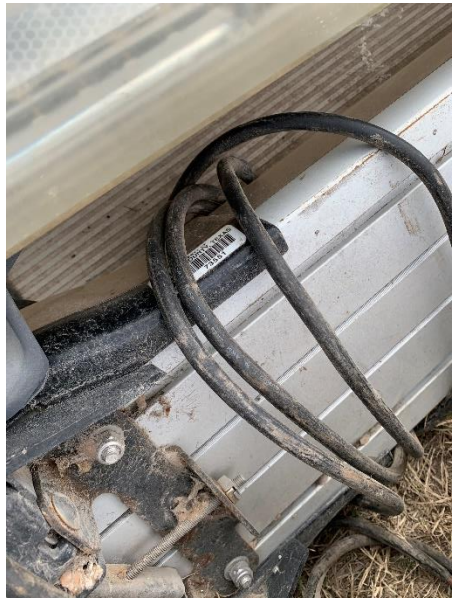

53466
WHELEN

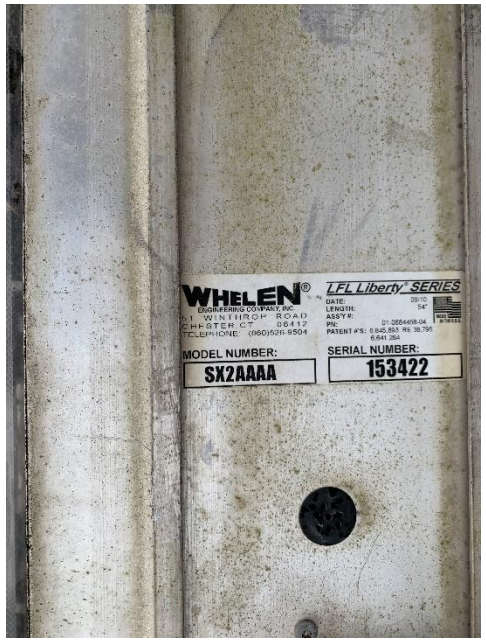
WHELEN
ENGINEERING COMPANY, INC.
7 WINTHROP ROAD
CHESTER CT 06412
TELEPHONE: (860)526-9504
LFL Liberty SERIES
DATE:
LENGTH:
ASSY#:
PN:
PATENT #'S:
MODEL NUMBER:
SX2AAAA
SERIAL NUMBER:
153422

53701

49365

53465
WHELEN

52024

TORRENT
53464
49972

HIDALGO COUNTY, TEXAS
49972

WHELEN
MODEL NUMBER:
SERIAL NUMBER:

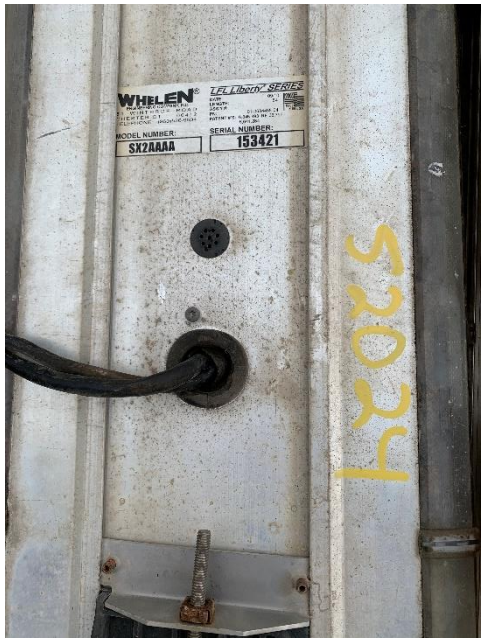
WHELEN
LFL Liberty SERIES
MODEL NUMBER:
SX2AAAA
SERIAL NUMBER:
153421
2024

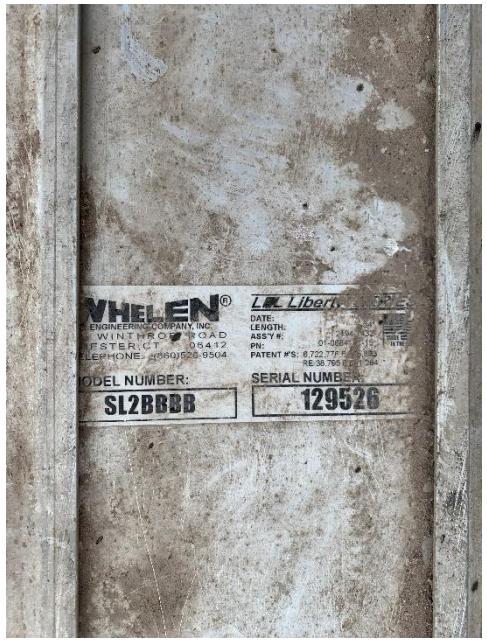
WHELEN
ENGINEERING COMPANY, INC.
WINTHROP ROAD
WESTBROOK, CT 06412
TELEPHONE: (860)526-9504
DATE:
LENGTH:
ABSY#:
PN:
PATENT #'S:
MODEL NUMBER:
SL2BBBB
SERIAL NUMBER:
129526